

GENERAL DEMOLITION NOTES

COORDINATE WITH OWNER REPRESENTATIVE AND/OR WITH CAMPUS FACILITIES SERVICES REPRESENTATIVE THE PHASING OF ALL DEMOLITION WORK.

DEMOLITION IS TO OCCUR WITH A MINIMUM OF OPERATIONAL DISRUPTION TO OTHER OCCUPIED PORTIONS OF THE CAMPUS. THE GEN CONTR SHALL LIMIT CONSTRUCTION NOISE TO THE GREATEST EXTENT POSSIBLE (BUT PRIOR TO BID SHALL COORDINATE WITH THE OWNER'S REP FOR ACCEPTABLE HOURS OF OPERATION AND INCLUDE SUCH AS PART OF THE BASE BID).

REMOVE ALL ITEMS AS INDICATED ON PLANS. IN GENERAL, WHERE DEMOLITION DRAWING SHEETS SHOW ITEMS (DASHED, HATCHED, OR CLOUDED) TO BE REMOVED, GENERAL CONTRACTOR IS TO COORDINATE DEMO WITH RENOVATION IN THE FIELD AND PROVIDE CUTTING AND PATCHING NECESSARY TO ACHIEVE INTENDED NEW CONDITION AND QUALITY. SPECIFIC DEMOLITION KEYNOTES ARE FOR CLARIFICATION AND DO NOT REPRESENT THE ENTIRE SCOPE OF WORK. SEE CIVIL, MECHANICAL, ELECTRICAL, FIRE ALARM, TECHNOLOGY, FIRE PROTECTION AND PLUMBING DRAWINGS FOR ADDITIONAL DEMOLITION WORK.

GENERAL CONTRACTOR AND HISHER SUB-CONTRACTORS SHALL COMPLY WITH ALL APPLICABLE LOCAL, STATE, AND FEDERAL REGULATORY AGENCIES AND THEIR CODES AND REGULATIONS FOR NEW CONSTRUCTION AND DEMOLITION WORK.

ALL ABANDONED UTILITY LINES ARE TO BE REMOVED. THE CONTRACTOR SHALL BE RESPONSIBLE FOR REMOVAL BACK TO ITS SOURCE (INCLUDING ALL HANGARS, STRAPS, WIRES, ETC.) OF ANY ELECTRICAL, PLUMBING, GAS LINES, AND MECHANICAL DUCTWORK THAT ARE DISCOVERED AND NOT SCHEDULED FOR REUSE. GEN CONTR IS RESPONSIBLE FOR REROUTING AND MAINTENANCE OF ANY SYSTEM THAT MUST BE RETAINED FOR ADJACENT BUILDING AREAS THAT ARE NOT INCLUDED IN THIS CONTRACT. SEE MEP DEMOLITION DRAWINGS FOR ADDITIONAL INFORMATION.

WHERE PARTIAL DEMOLITION AND / OR SLAVAGE OF BUILDING STRUCTURE IS NOTED, THE CONTRACTOR SHALL PROTECT ALL STRUCTURAL MEMBERS FROM DAMAGE.

PROCEED WITH DEMOLITION FROM TOP TO BOTTOM. DO NOT REMOVE ITEMS SUPPORTING OTHER MEMBERS WITHOUT PROVIDING TEMPORARY OR PERMANENT BRACING AS NECESSARY TO MAINTAIN STRUCTURAL CAPACITY OF THE ASSEMBLY.

EXISTING UTILITIES ARE TO BE MAINTAINED DURING CONSTRUCTION. GEN CONTR SHALL NOTIFY THE OWNER'S SERVICES REPRESENTATIVE OF ANY DISRUPTIONS 48 HRS. IN ADVANCE AND PROVIDE INTERIM UTILITIES AS REQUIRED.

CONTRACTOR'S STORAGE AND STAGING AREAS ON SITE SHALL BE AS DIRECTED BY THE BUILDING FACILITIES MANAGER / REPRESENTATIVE.

ALL EXISTING MATERIALS NOT SCHEDULED FOR REUSE OR TO BE TURNED OVER TO OPERATIONS ARE THE PROPERTY OF THE CONTRACTOR. THE CONTRACTOR SHALL MAKE ALL ARRANGEMENTS FOR WASTE DISPOSAL AND COORDINATE THESE ARRANGEMENTS WITH THE OWNER. THE CONTRACTOR SHALL BE RESPONSIBLE FOR REMOVING FROM THE SITE, ALL RUBBLE AND DEBRIS CAUSED BY DEMOLITION, AND DISPOSING OF IT IN A PROPER MANNER OFF THE PROPERTY.

GENERAL CONTRACTOR IS TO PROTECT ALL ITEMS SHOWN AS TO REMAIN AND REPLACE AND/OR REPAIR ANY DAMAGED ITEMS OR CONSTRUCTION.

GENERAL CONTRACTOR SHALL COORDINATE THE DISPOSITION OF ALL EXISTING EQUIPMENT AND FIXTURES TO BE REMOVED WITH FACILITIES SERVICES REPRESENTATIVE BEFORE DISCARDING.

THE SCOPE OF THE DEMOLITION SHALL NOT BE LIMITED TO THE CONTENTS OF THESE DRAWINGS BUT SHALL INCLUDE ANY AND ALL WORK REQUIRED TO FACILITATE THE NEW CONSTRUCTION AS DESCRIBED IN THESE DOCUMENTS.

IT IS UNDERSTOOD THAT THE EXISTING STRUCTURE MAY CONTAIN ASBESTOS WHICH IS KNOWN TO PRESENT HEALTH HAZARDS. THE OWNER IS TO VERIFY IF THE EXISTING STRUCTURES CONTAIN ANY HAZARDOUS MATERIALS AND IS RESPONSIBLE FOR ANY INVESTIGATION OR CONTROL OF THE HEALTH EFFECTS BEFORE, DURING, OR AFTER THE WORK. THE ARCHITECT AND HIS CONSULTANTS ARE NOT RESPONSIBLE FOR THE SAFETY OF ANY PERSON USING THE EXISTING STRUCTURE DURING CONSTRUCTION.

WHEN ITEMS ARE SHOWN AS DEMOLISHED ALL ASSOCIATED ABANDONED CONDUIT, WIRE HANGERS, STRAPS, AND SUPPORTS MUST ALSO BE REMOVED.

GENERAL CONTRACTOR SHALL VERIFY ALL EXISTING CONDITIONS, TYP.

LOCATE EXISTING UNDERGROUND UTILITIES IN THE AREAS OF WORK. IF UTILITIES ARE TO REMAIN IN PLACE, PROVIDE ADEQUATE MEANS OF PROTECTION DURING EARTHWORK OPERATIONS. SHOULD UNCHARTED OR INCORRECTLY CHARTED PIPING OR OTHER UTILITIES BE ENCOUNTERED DURING EXCAVATION, CONSULT THE ARCHITECT IMMEDIATELY FOR DIRECTIONS AS TO PROCEDURE. COOPERATE WITH OWNER AND UTILITY COMPANIES IN KEEPING RESPECTIVE SERVICES AND FACILITIES IN OPERATION. THE CONTRACTOR SHALL BEAR ALL EXPENSES OF REPAIR OR REPLACEMENT OF UTILITIES OR OTHER PROPERTY DAMAGED BY OPERATIONS IN CONJUNCTION WITH THE EXECUTION OF THE WORK. INACTIVE OR ABANDONED UTILITIES SHALL BE CAPPED IN ACCORDANCE WITH LOCAL RESTRICTIONS. REMOVE INACTIVE SERVICES (PLUMBING, MECHANICAL, ELECTRICAL, ETC.) AS REQUIRED TO MAINTAIN OPERATION.

REMOVE FROM BUILDING SITE DEBRIS, RUBBISH AND OTHER MATERIALS RESULTING FROM DEMOLITION OPERATIONS; TRANSPORT AND LEGALLY DISPOSE OFF SITE. PROVIDE THE OWNER WITH THE RIGHT OF FIRST REFUSAL FOR ITEMS THAT MAY BE SALVAGED OR RE-USED. LEGALLY DISPOSE OF ALL ITEMS THAT OWNER REFUSES. DO NOT BURN WASTE OR DEBRIS. DO NOT USE OWNER'S DUMPSTERS, TRASH RECEPTACLES, OR OTHER FACILITIES FOR DISPOSAL OF TRASH, DEBRIS, OR OTHER WASTE. ALL CONSTRUCTION DEBRIS IS TO BE REMOVED DAILY.

ALL DEMOLITION WORK INDICATED ON THE DEMOLITION PLANS SHALL BE FIELD VERIFIED BY THE CONTRACTOR PRIOR TO COMMENCING WORK.



RELOCATION OF ANY ITEMS INVOLVED IN THE WORK IS SUBJECT TO THE CONTRACTOR'S ABILITY TO DO SO WITHOUT PERMANENTLY DAMAGING OR MARRING THE ITEMS TO BE RELOCATED. IF THE CONTRACTOR IS UNABLE TO RELOCATE ANY ITEM AS PRESCRIBED HEREIN, SHE SHALL CONSULT ARCHITECT FOR DIRECTION. SAFELY STORE MATERIAL TO BE REUSED UNTIL TIME OF INSTALLATION.

WHEN REMOVING OR DEMOLISHING EXISTING EQUIPMENT, FURNISHINGS OR DEVICES, THE OWNER SHALL HAVE THE RIGHT OF FIRST REFUSAL FOR POSSIBLE SALVAGE OR RE-USE OF SAME. LEGALLY DISPOSE OF ALL ITEMS DECLINED BY THE OWNER.

CONTRACTOR TO MAKE CAREFUL INSPECTION & FIELD MEASUREMENTS OF EXISTING CONDITIONS TO ENSURE EXTENTS OF SELECTIVE DEMOLITION ARE CORRECTLY LOCATED & SIZED. DO NOT DEMOLISH OR CUT ITEMS BEYOND THE SCOPE OR LIMITS OUTLINED ON THE DOCUMENTS. TAKE CARE TO CAUSE NO DAMAGE TO EXISTING STRUCTURAL COMPONENTS.

CONTRACTOR SHALL PROVIDE & INSTALL ALL NEEDED TEMPORARY BRACING, REINFORCING, & SHORING AS MAY BE NECESSARY TO ACCOMPLISH THE WORK.

FLOOR PLAN DEMOLITION LEGEND

-  EXISTING CONSTRUCTION TO BE DEMOLISHED
-  EXISTING CONSTRUCTION TO BE SALVAGED AND RELOCATED TO NEW SITE
-  EXISTING CONSTRUCTION TO REMAIN

GENERAL DEMOLITION PLAN NOTES

- REFER TO SHEET AS100 FOR GENERAL DEMOLITION NOTES.
- GENERAL CONTRACTOR SHALL COORDINATE RIGHTS OF FIRST REFUSAL AND POTENTIAL RETURN OF ANY ITEMS SHOWN TO BE REMOVED OR DEMOLISHED WITH END USERS (IN THE EVENT THEY WANT TO KEEP THE ITEM), OTHERWISE GENERAL CONTRACTOR TO DISPOSE OF SAID ITEM. TYPICAL.
- GENERAL CONTRACTOR TO COORDINATE WITH OWNER FOR THE SALVAGE OF ALL EXISTING LIVESTOCK FENCES AND RAILINGS AND THE POTENTIAL REUSE AND STORAGE OF THE FENCING MATERIAL.

SCHENKELSHULTZ
ARCHITECTURE

voice 407-872-3322
fax 407-872-3303
schenkelshultz.com
SS Lic. No. AA-C000937
CONFIDENTIAL, COPYRIGHT 2010 SCHENKEL & SHULTZ, INC.
SEE WWW.SCHENKELSHULTZ.COM/COPYRIGHT FOR POLICY AND INFORMATION

REVISIONS

MARK	DESCRIPTION	DATE
------	-------------	------

CONFIDENTIAL, COPYRIGHT 2020 SCHENKEL & SHULTZ, INC.
SEE WWW.SCHENKELSHULTZ.COM/COPYRIGHT FOR POLICY AND INFORMATION

PURSUANT TO SECTION 102 OF THE COPYRIGHT ACT, 17 U.S.C., ALL CONCEPTS, IDEAS, DESIGNS, ARRANGEMENTS, DRAWINGS, NOTAS AND NOTATIONS OR REPRESENTED BY THIS DOCUMENT ARE COPYRIGHTED BY SCHENKEL & SHULTZ, INC. AS SUCH ALL CONCEPTS, IDEAS, DESIGNS, ARRANGEMENTS, DRAWINGS AND PLANS INDICATED OR REPRESENTED BY THIS DOCUMENT ARE OWNED BY AND THE PROPERTY OF SCHENKELSHULTZ AND WERE CREATED, EVOLVED AND DEVELOPED FOR ITS OWN USE. NONE OF THE IDEAS, DESIGNS, ARRANGEMENTS, CONCEPTS OR PLANS SHALL BE USED BY OR DISCLOSED TO ANY PERSON, ARCHITECTURAL OR ENGINEERING FIRM, CONSTRUCTION FIRM, SUBCONTRACTING FIRM, SUPPLIER, OR CORPORATION FOR ANY PURPOSE WHATSOEVER WITHOUT THE WRITTEN PERMISSION OF SCHENKEL & SHULTZ, INC. PURSUANT TO SECTION 106 OF THE COPYRIGHT ACT, 17 U.S.C., PROTECTION FOR ALL ARCHITECTURAL WORK CREATED AS A WORK MADE FOR HIRE ON OR AFTER DECEMBER 1, 1963 LASTS FOR 95 YEARS FROM THE DATE OF PUBLICATION TO THE WORK OR FOR 120 YEARS FROM THE DATE OF CREATION OF THE UNPUBLISHED PLANS, WHICHEVER TERM IS LONGER.

WARNING: REPRODUCTION OR DISSEMINATION OF ANY PART OF THIS DOCUMENT WITHOUT THE WRITTEN PERMISSION OF SCHENKEL & SHULTZ, INC. IS PROHIBITED. ANY UNAUTHORIZED DISCLOSURE OR REPRODUCTION OF ANY PART OF THIS DOCUMENT IS A VIOLATION OF THE COPYRIGHT ACT, 17 U.S.C., AND MAY BE SUBJECT TO CIVIL AND CRIMINAL PENALTIES. ANY UNAUTHORIZED DISCLOSURE OR REPRODUCTION OF ANY PART OF THIS DOCUMENT IS A VIOLATION OF THE COPYRIGHT ACT, 17 U.S.C., AND MAY BE SUBJECT TO CIVIL AND CRIMINAL PENALTIES. ANY UNAUTHORIZED DISCLOSURE OR REPRODUCTION OF ANY PART OF THIS DOCUMENT IS A VIOLATION OF THE COPYRIGHT ACT, 17 U.S.C., AND MAY BE SUBJECT TO CIVIL AND CRIMINAL PENALTIES.

WRITTEN DIMENSIONS ON THESE DOCUMENTS SHALL HAVE PRECEDENCE OVER SCALE DIMENSIONS. CONTRACTORS SHALL VERIFY AND BE RESPONSIBLE FOR ALL DIMENSIONS AND CONDITIONS ON THE JOB AND THE OFFICE MUST BE NOTIFIED OF ANY VARIATION FROM THE DIMENSIONS AND CONDITIONS SHOWN IN THESE DRAWINGS, SHOP DRAWINGS AND DETAILS MUST BE SUBMITTED TO THE OFFICE FOR REVIEW BEFORE PROCEEDING WITH FABRICATION.

FORT PIERCE WESTWOOD
ACADEMY

1801 PANTHER LANE, FT PIERCE, FL 34947

St. Lucie
PUBLIC SCHOOLS

St. Lucie Public Schools
9416 Brandywine Ln
Port St. Lucie, FL 34986

ISSUE DATE: 07/03/2023
COMM. NO.: 2022108

DRAWN BY: AC CHECKED BY: KT

OVERALL ARCHITECTURAL
DEMOLITION SITEPLAN

AS001D



A1 OVERALL ARCHITECTURAL DEMOLITION PLAN

1" = 120'-0"

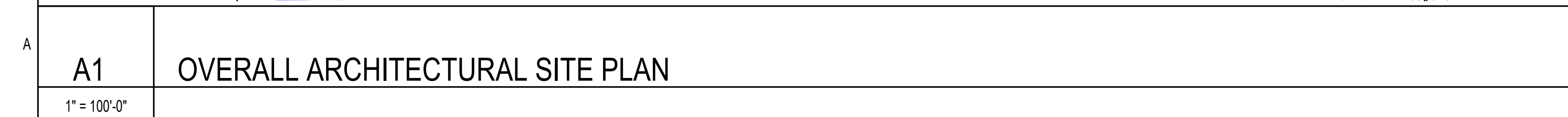

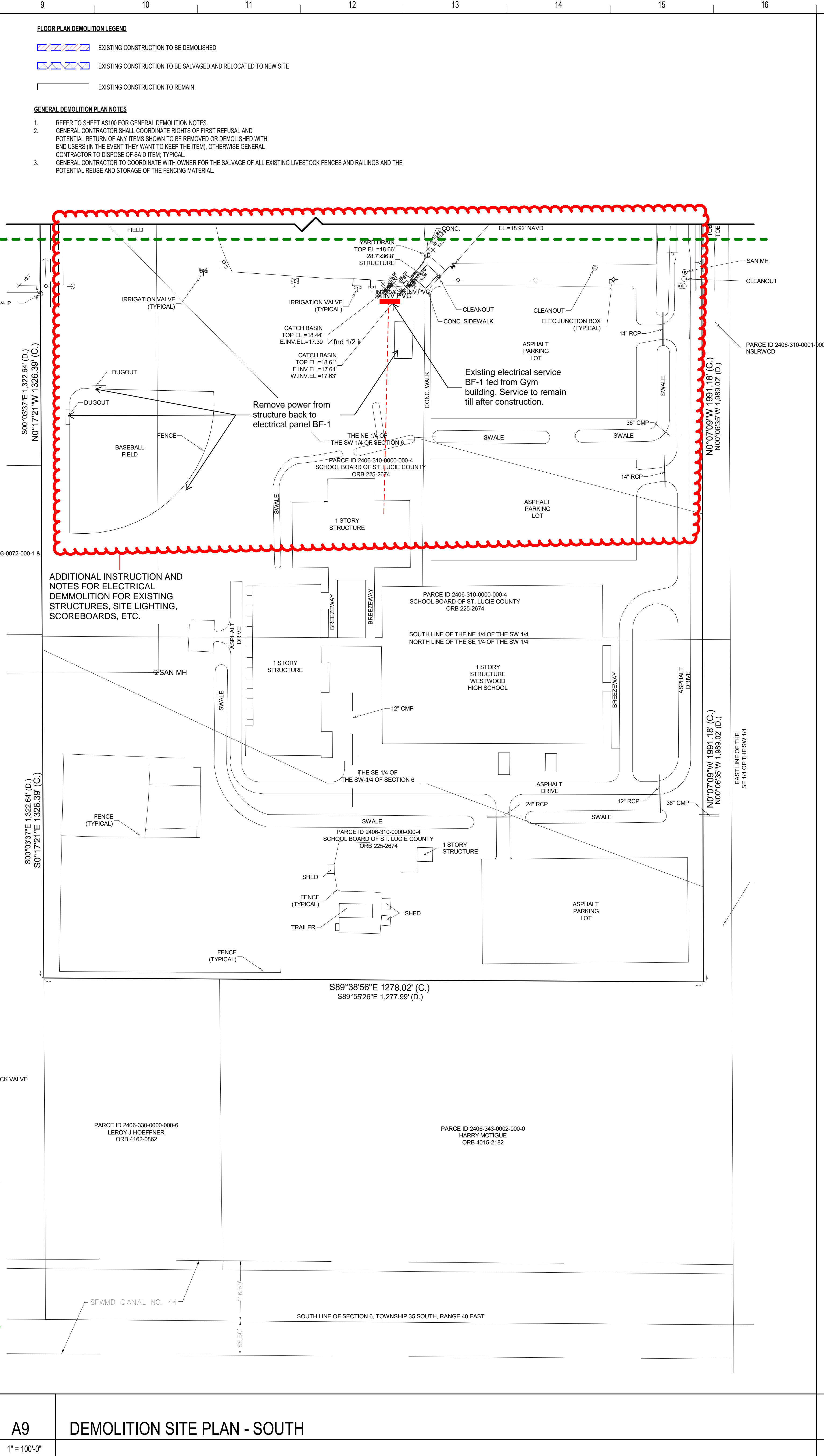
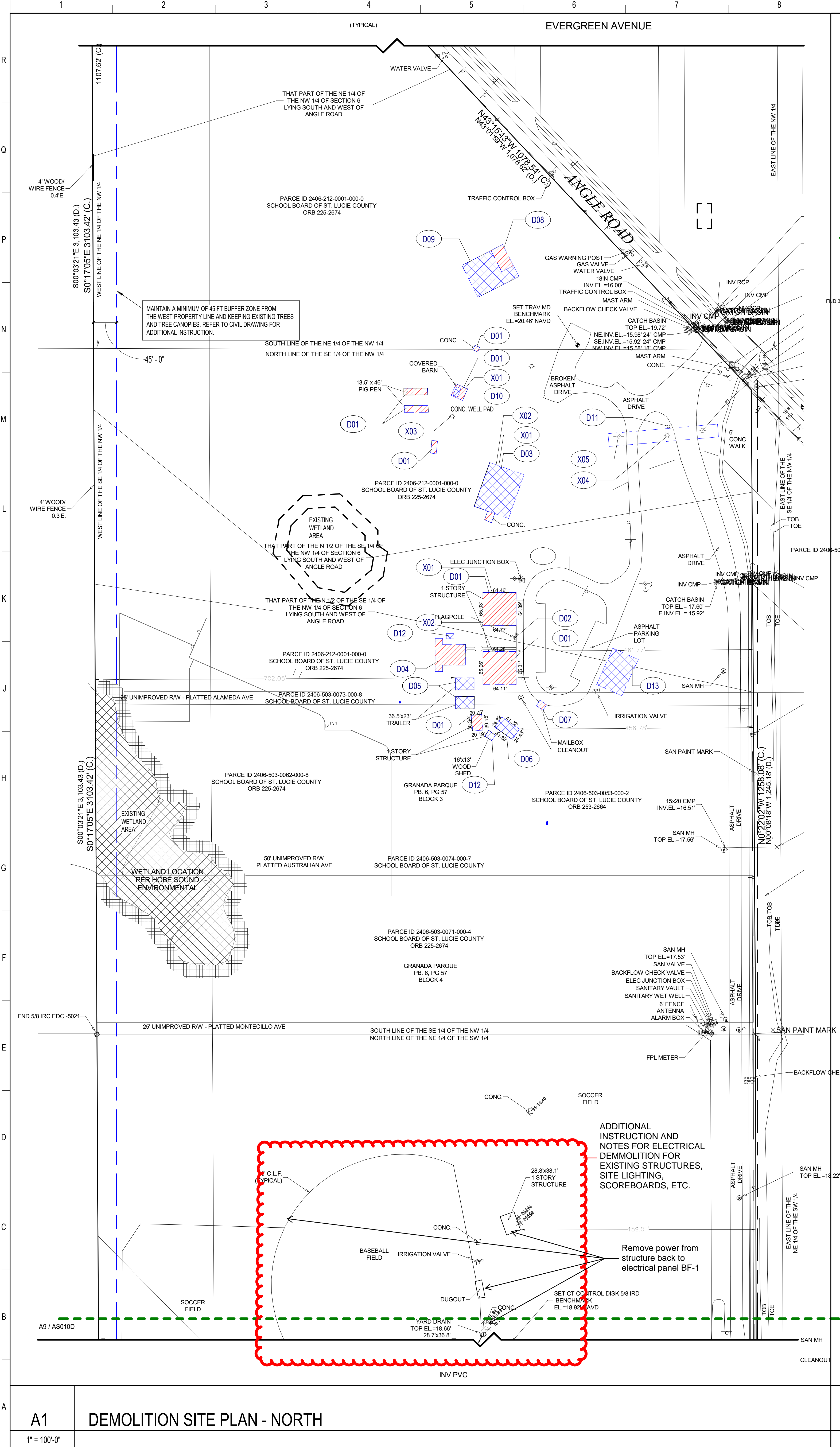

DEMOLITION KEYNOTE LEGEND	
KEYNOTE	DESCRIPTION
00 00 00	USER KEYNOTES - PROJECT SPECIFIC
D01	DEMOLISH EXISTING BUILDING IN THEIR ENTIRETY. ALL UTILITY SERVICES, INCLUDING POWER, WATER, GAS, FIBER OPTICS, CABLE, FIRE ALARM, AND SECURITY SYSTEMS TO BE DISCONNECTED AND TERMINATED AT THEIR SUPPLY SOURCE AND CAPPED OFF. COORDINATE TO OWNER AND FACILITIES MAINTENANCE TO ENSURE THIS WORK DOES NOT IMPACT THE EXISTING SCHOOL OPERATIONS ON SOUTHERN PORTION OF THIS SITE.
D02	COORDINATE WITH OWNER TO SALVAGE FLAG POLE, HARDWARE AND THE FLAG.
D03	DISASSEMBLE AND SALVAGE EXISTING BARN PRE-ENGINEERED STEEL STRUCTURE, WITHOUT DAMAGING THE STRUCTURAL MEMBERS, BRACINGS, ROOF PANELS, AND THE DECK. STORE AND PROTECT ALL COMPONENTS FROM THE ELEMENTS AND POTENTIAL DAMAGE. CM TO COORDINATE WITH OWNER THE STORAGE OF THE SALVAGED MATERIALS. CAREFULLY REMOVE AND LEGALLY DISCARD ALL OTHER EXISTING CONSTRUCTION COMPONENTS THAT ARE ATTACHED TO THE STEEL STRUCTURE, INCLUDING WALLS, FENCES, FIXTURES, ELECTRICAL AND PLUMBING COMPONENTS, AND EQUIPMENT. COORDINATE WITH OWNER IF ANY OF THE EXISTING COMPONENTS ARE TO BE SALVAGED AND STORED. DEMOLISH SLAB AND FOUNDATION AND DISCARD. DISCONNECT AND DISCARD ALL ELECTRICAL CONDUCTORS AND CONDUITS, PLUMBING SUPPLY PIPES AND DRAINS, BACK TO SOURCE AND CAP OFF AS NECESSARY.
D04	REMOVE EXISTING SHOOTING RANGE AND SALVAGE FOR REUSE AT NEW LOCATION AND PREPARE GROUND FOR NEW SITEWORK.
D05	RELOCATE EXISTING PORTABLE BUILDING FOR REUSE AT DIFFERENCE LOCATION ON THE CAMPUS. COORDINATE WITH OWNER. ALL UTILITY CONNECTIONS TO BE CAPPED OFF AND/OR REMOVED BACK TO ITS SOURCE.
D06	RELOCATE EXISTING MANUFACTURED BUILDING. COORDINATE WITH OWNER.
D07	REMOVE AND/OR RELOCATE MAILBOX. COORDINATE WITH OWNER IF MAILBOX TO BE SALVAGED FOR REUSE.
D08	DEMOLISH EXISTING SHED STRUCTURE INCLUDING SLAB. DISCONNECT AND REMOVE ANY ELECTRICAL FEED BACK TO ITS SOURCE.
D09	COORDINATE WITH OWNER IF ANY OF THE FENCING STORED MATERIAL IS TO BE SALVAGED FOR FUTURE REUSE.
D10	SALVAGE AND RELOCATE THE EXISTING LIVESTOCK SQUEEZE CHUTE EQUIPMENT. COORDINATE WITH OWNER FOR THE NEW LOCATION.
D11	EXISTING SCHOOL MONUMENT SIGN TO REMAIN DURING DEMOLITION PHASE. COORDINATE THE DEMOLITION OF THIS SIGN WITH OWNER AND NEW CONSTRUCTION.
D12	RELOCATE EXISTING STORAGE SHED. COORDINATE WITH OWNER.
D13	SALVAGE THE EXISTING JROTC TRAINING WOOD POLES FOR REUSE. COORDINATE WITH OWNER FOR RELOCATION AND STORAGE.
X01	REMOVE ALL POWER TO BUILDING FROM MAIN ELECTRICAL SERVICE. REMOVE CONDUCTORS AND CONDUIT FROM FPL TRANSFORMER. COORDINATE THE REMOVAL OF POWER WITH FPL PRIOR TO THE START OF DEMOLITION.
X02	DISCONNECT THE WATER MAIN TO BUILDING AT FPL METER CONNECTION. COORDINATE THE REMOVAL OF WATER WITH FPL PRIOR TO THE START OF DEMOLITION.
X03	DISCONNECT POWER FROM WELL AND REMOVE ELECTRICAL FEED BACK TO SOURCE.
X04	REMOVE ANY EXISTING SITE LIGHT POLES THAT ARE WITHIN THE LIMIT OF DEMOLITION SCOPE, INCLUDING CONDUCTORS, CONDUITS, AND FIXTURES AFTER POWER IS DISCONNECTED FROM THE SOURCE.
X05	MAINTAIN EXISTING LIGHT POLES AND KEEP OPERATIONS DURING THE DEMOLITION PHASE AND COORDINATE WITH OVERALL PROJECT PHASING AND NEW CONSTRUCTION FOR DRIVEWAYS AND PARKING. REFER TO CIVIL DRAWING.

voice 407-872-3322

fax 407-872-3303

schenkelshultz.com

SS Lic. No. AA-C000937

CONFIDENTIAL COPYRIGHT 2019 SCHENKEL & SHULTZ INC.

SEE WWW.SCHENKELSHULTZ.COM/COPYRIGHT FOR POLICY AND INFORMATION

REVISIONS

MARK	DESCRIPTION	DATE
1	ADDENDUM NO. 1	07/03/2023

CONFIDENTIAL COPYRIGHT 2020 SCHENKEL & SHULTZ INC.
SEE WWW.SCHENKELSHULTZ.COM/COPYRIGHT FOR POLICY AND INFORMATION
PURSUANT TO SECTION 162 OF THE COPYRIGHT ACT, 17 U.S.C. ALL CONCEPTS, IDEAS, DESIGNS, ARRANGEMENTS, DRAWINGS, NOTAS AND NOTATIONS OR REPRESENTED BY THIS DOCUMENT ARE COPYRIGHTED BY SCHENKEL & SHULTZ INC. AS SUCH ALL CONCEPTS, IDEAS, DESIGNS, ARRANGEMENTS, DRAWINGS AND PLANS ARE CREATED, EVOLVED AND DEVELOPED FOR ITS OWN USE. NONE OF THE IDEAS, DESIGNS, ARRANGEMENTS, DRAWINGS OR PLANS SHALL BE USED BY OR DISCLOSED TO ANY PERSON, ARCHITECTURAL OR ENGINEERING FIRM, CONSTRUCTION FIRM, SUBCONTRACTOR, FIRM, SUPPLIER, OR CORPORATION FOR ANY PURPOSE UNLESS WRITTEN PERMISSION IS OBTAINED FROM SCHENKEL & SHULTZ INC. PURSUANT TO SECTION 162 OF THE COPYRIGHT ACT, 17 U.S.C. PROTECTION FOR ALL ARCHITECTURAL WORK CREATED AS A WORK MADE FOR HIRE OR AFTER DECEMBER 1, 1964 LASTS FOR 95 YEARS FROM THE DATE OF PUBLICATION OF THE WORK OR FOR 120 YEARS FROM THE DATE OF CREATION OF THE UNPUBLISHED PLANS, WHICHEVER TERM IS LONGER.
UNLESS OTHERWISE NOTED, ALL UNPUBLISHED DISCLOSURE MAY CONSTITUTE TRADE SECRET UNAPPROPRIATE IN VIOLATION OF 18 U.S.C. 1832. THE CONCEPTS, IDEAS, DESIGNS, ARRANGEMENTS, DRAWINGS AND PLANS DISCLOSED ARE COPYRIGHTED AND HEREIN MAY BE PATENTED OR BE THE SUBJECT OF PENDING PATENT APPLICATION. ANYONE VIOLATING THE TERMS OF THIS COPYRIGHT PROTECTION WILL BE PROSECUTED TO THE FULL EXTENT OF THE FEDERAL, STATE AND LOCAL LAWS.
WRITTEN DIMENSIONS ON THESE DOCUMENTS SHALL HAVE PRECEDENCE OVER SCALE DIMENSIONS. CONTRACTORS SHALL VERIFY AND BE RESPONSIBLE FOR ALL DIMENSIONS AND CONDITIONS ON THE JOB AND THE OFFICE MUST BE NOTIFIED OF ANY VARIATION FROM THE DIMENSIONS AND CONDITIONS SHOWN IN THESE DRAWINGS. PERFORMANCE AND RESULTS MUST BE SUBMITTED TO THE OFFICE FOR REVIEW BEFORE PROCEEDING WITH FABRICATION.

St. Lucie

PUBLIC SCHOOLS

St. Lucie Public Schools

9416 Brandywine Ln

Port St. Lucie, FL 34986

ISSUE DATE: 07/03/2023
COMM. NO.: 2022106

DRAWN BY: AC CHECKED BY: KT

ARCHITECTURAL SITE
DEMOLITION PLAN

AS010D

MASS GRADING / DEMOLITION PACKAGE - CD DOCUMENTS

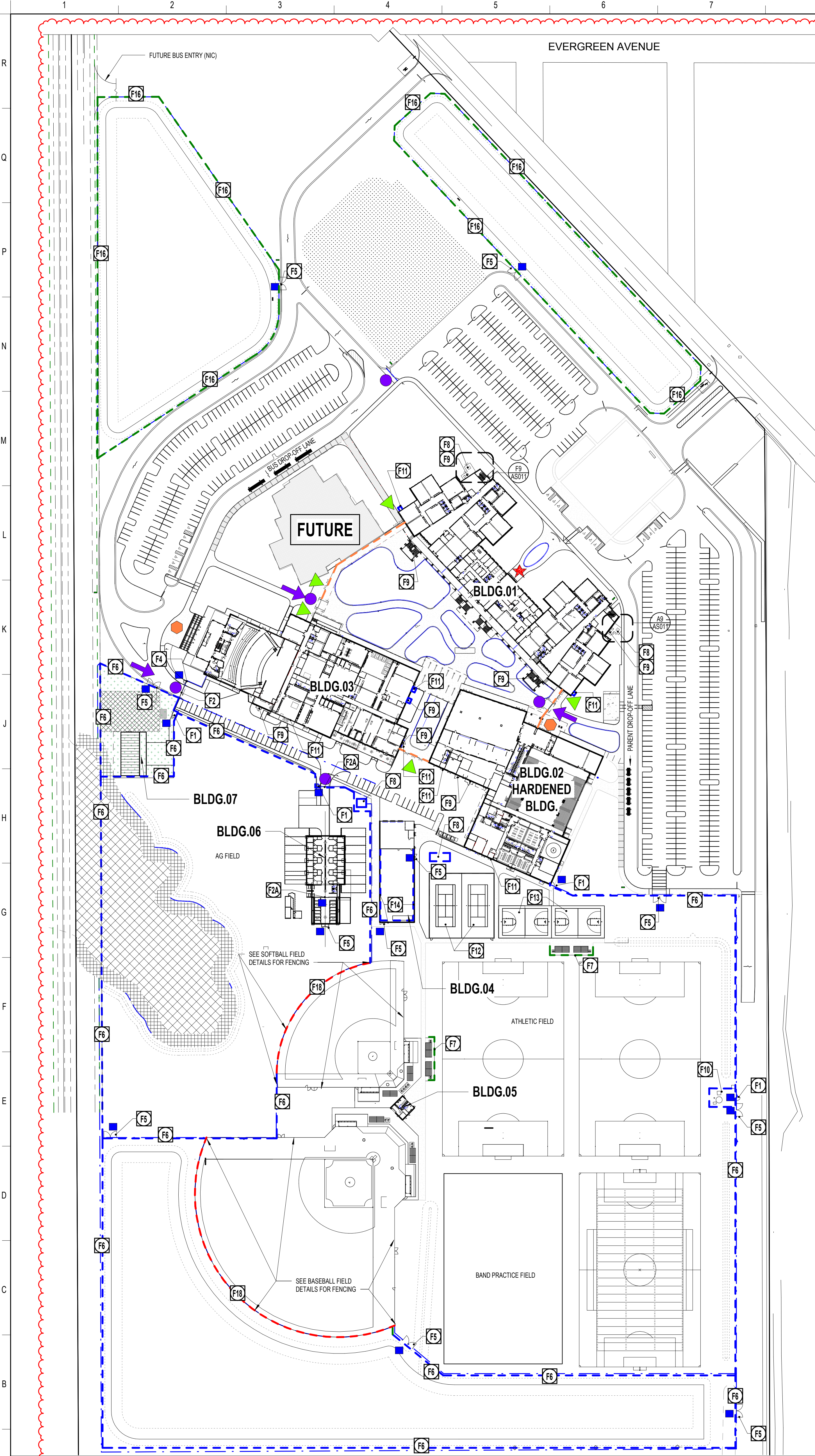

LEGEND

- SINGLE POINT OF ENTRY-FRONT DOOR
- STUDENT ACCESS GATES
- AFTER HOURS ACCESS
- VEHICLE ACCESS FENCE GATES
- EMERGENCY VEHICLE ACCESS
- FENCE GATE
- PARENT DROP-OFF
- BUS DROP-OFF
- PERIMETER FENCE - COURTYARD

F1 6'-0" H X 4'-0" W CHAINLINK FENCE WITH GATE-NO PANIC HARDWARE

F2 8'-0" H MOTORIZED SLIDING GATE -ORNAMENTAL, SEE A1AS217

F2A 6'-0" H MANUAL CHAINLINK SLIDING GATE

F3 8'-0" H ORNAMENTAL FENCE

F4 8'-0" W ORNAMENTAL FENCE WITH GATE AND PANIC HARDWARE (SEE A12AS217)

F5 10'-0" WIDE DOUBLE CHAINLINK FENCE GATE

F6 6'-0" H CHAINLINK FENCE

F7 4'-0" H CHAINLINK FENCE W/ 10' OF RETURN AT EA. END

F8 TRANSFORMER- CHAINLINK FENCING ENCLOSURE WITH 8'-0" W X 8'-0" H MAN GATE - SEE DETAIL, M1AS401

F9 MECHANICAL EQUIPMENT - CHAINLINK FENCING ENCLOSURE WITH 8'-0" H X 3'-0" W MAN GATE -SEE A8AS011 OR M8AS401 AS THEY APPLY.

F10 IRRIGATION PUMP - CHAINLINK FENCING ENCLOSURE WITH 6'-0" H X 3'-0" W MAN GATE

F11 GAS EQUIPMENT OR HOSE REEL - CHAINLINK FENCING ENCLOSURE WITH 6'-0" H X 3'-0" W MAN GATE - SEE M5AS401.

F12 TENNIS COURT - SEE AS502 FOR FENCING AND GATES DETAILS

F13 BASKETBALL COURT - SEE AS 502 FOR FENCING AND GATE DETAILS

F14 CHILLER YARD - 8 FT CHAINLINK FENCING ENCLOSURE WITH (2) 10'-0" WIDE DOUBLE SWING GATES

F15 6-FT CHAINLINK FENCE WITH 12'-0" W DOUBLE SWING GATE

F16 4'-0" H CHAINLINK FENCE W/ ONE 10'-0" WIDE DOUBLE GATE FOR MAINTENANCE

F17 NOT USED

F18 CHAINLINK FENCE - SEE BASEBALL AND SOFTBALL PLAY FIELD DETAILS FOR FENCE HEIGHTS AND GATES REQUIRED.

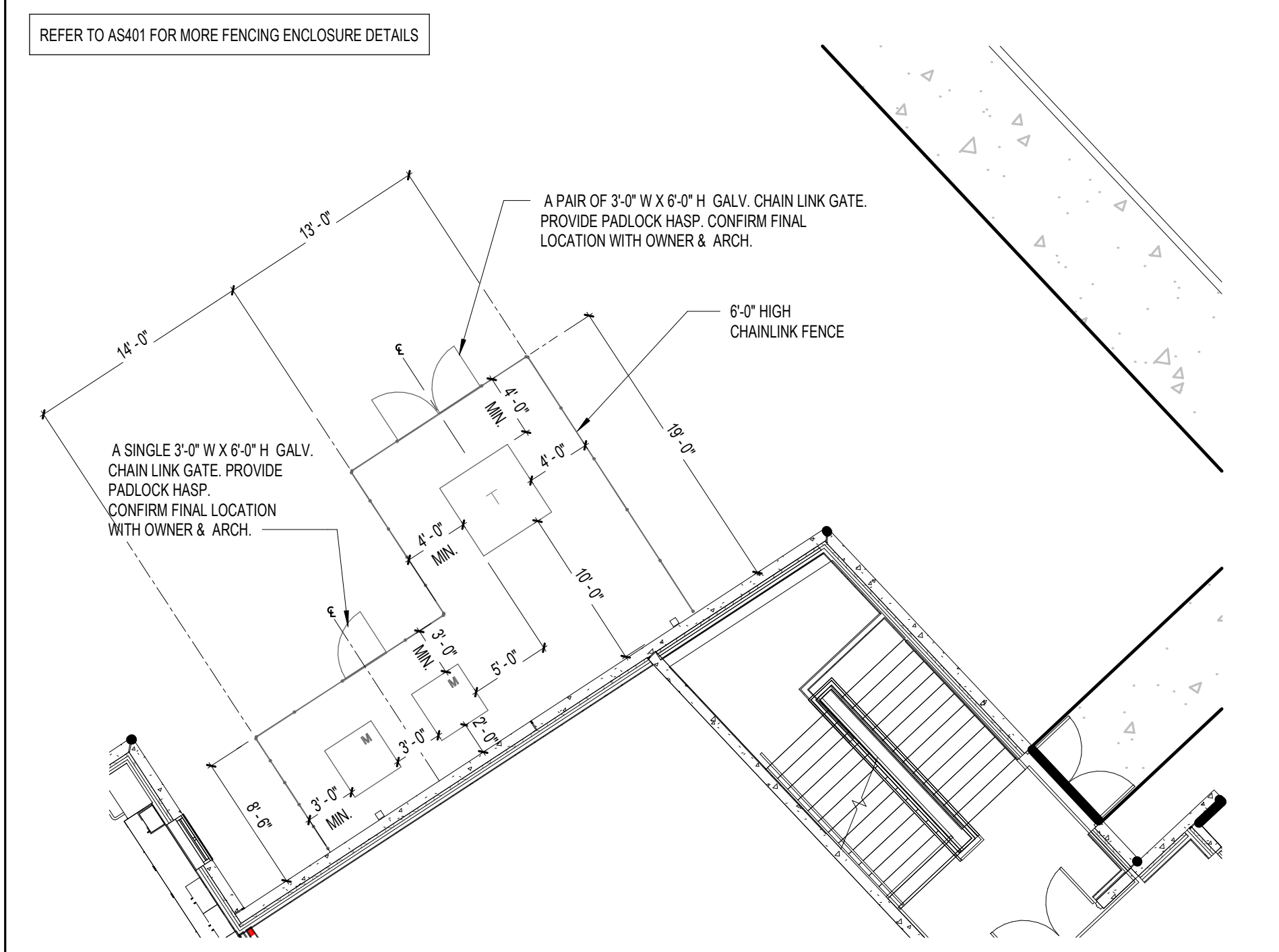

F9 ENLARGED SECURITY FENCING AT BLDG 1 WEST WING

1/8" = 1'-0"

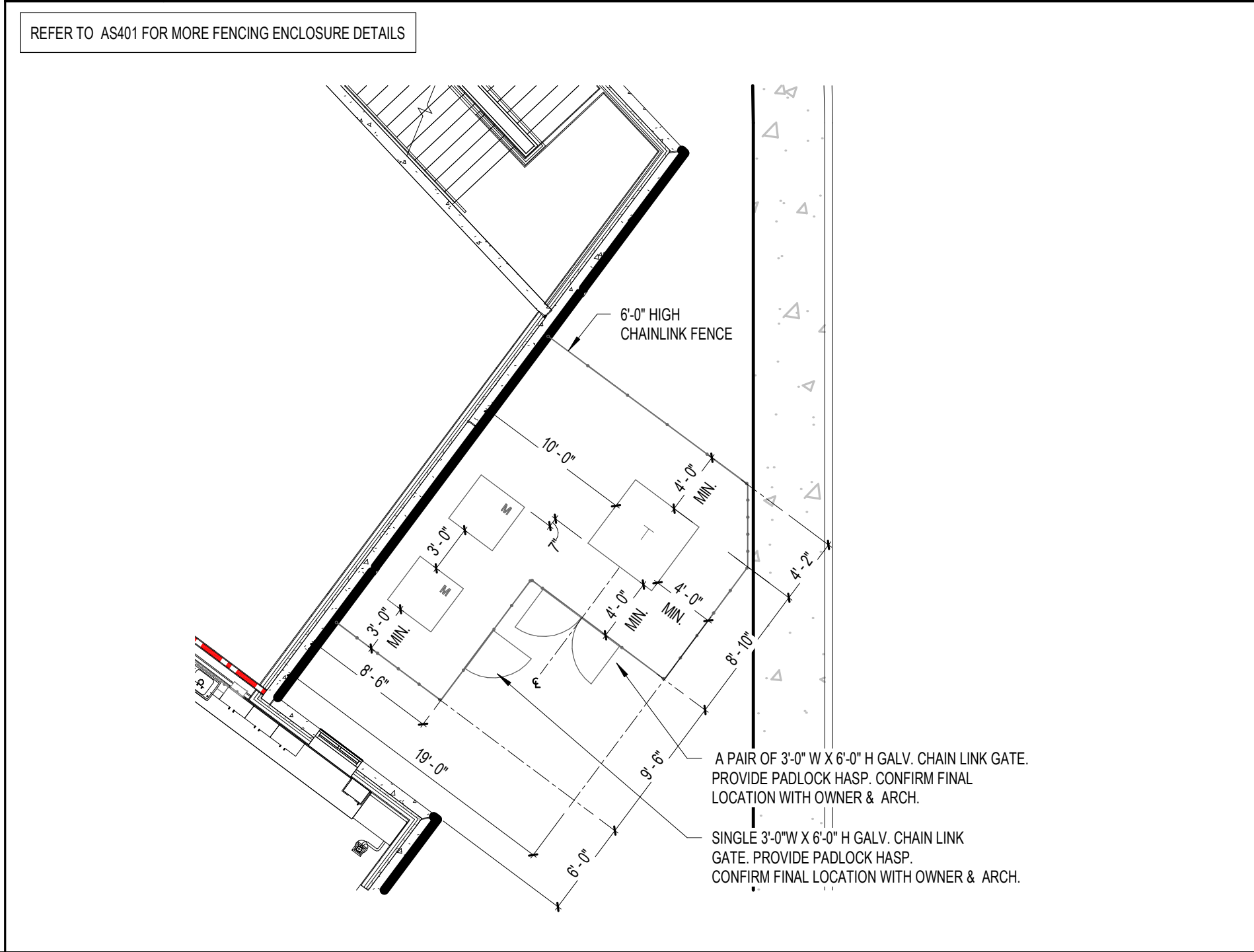

A9 ENLARGED SECURITY FENCING AT BLDG 1 AT EAST WING

1/8" = 1'-0"

SCHENKELSHULTZ
ARCHITECTURE

voice 407-872-3322
fax 407-872-3303
schenkelshultz.com
SS Lic. No. AA-C000937
CONFIDENTIAL COPYRIGHT 2019 SCHENKEL & SHULTZ INC.
SEE WWW.SCHENKELSHULTZ.COM/COPYRIGHT FOR POLICY AND INFORMATION

REVISIONS		
MARK	DESCRIPTION	DATE
A8-3		10/26/2024

CONFIDENTIAL COPYRIGHT 2020 SCHENKEL & SHULTZ INC.
SEE WWW.SCHENKELSHULTZ.COM/COPYRIGHT FOR POLICY AND INFORMATION

PURSUANT TO SECTION 102 OF THE COPYRIGHT ACT, 17 U.S.C. ALL CONCEPTS, IDEAS, DESIGNS, ARRANGEMENTS, DRAWINGS, AND PLANS INDICATED OR REPRESENTED BY THIS DOCUMENT ARE COPYRIGHTED BY SCHENKEL & SHULTZ INC. AS SUCH ALL CONCEPTS, IDEAS, DESIGNS, ARRANGEMENTS, DRAWINGS, AND PLANS INDICATED OR REPRESENTED BY THIS DOCUMENT ARE OWNED BY AND THE PROPERTY OF SCHENKELSHULTZ AND WERE CREATED, EVOLVED AND DEVELOPED FOR ITS OWN USE. NONE OF THE IDEAS, DESIGNS, ARRANGEMENTS, DRAWINGS, AND PLANS SHALL BE USED BY OR DISCLOSED TO ANY PERSON, ARCHITECTURAL, OR ENGINEERING FIRM, CONSTRUCTION FIRM, SUBCONTRACTING FIRM, SUPPLIER, OR CORPORATION FOR ANY PURPOSE WHATSOEVER WITHOUT THE WRITTEN PERMISSION OF SCHENKEL & SHULTZ INC. PURSUANT TO SECTION 102 OF THE COPYRIGHT ACT, 17 U.S.C. PROTECTION FOR AN ARCHITECTURAL WORK CREATED AS A WORK MADE FOR HIRE OR FOR THE FIRST TERM OF 1 YEAR, LASTS FOR 10 YEARS FROM THE DATE OF PUBLICATION OF THE WORK OR FOR 120 YEARS FROM THE DATE OF CREATION OF THE UNPUBLISHED PLANS, WHICHEVER TERM ELIGES.

NO REPRODUCTION HEREOF IN ANY MANNER, INCLUDING ANY REPRODUCTION OF THE COPYRIGHT ACT, 17 U.S.C. 102, 103, 104, 105, 106, 107, 108, 109, 110, 111, 112, 113, 114, 115, 116, 117, 118, 119, 120, 121, 122, 123, 124, 125, 126, 127, 128, 129, 130, 131, 132, 133, 134, 135, 136, 137, 138, 139, 140, 141, 142, 143, 144, 145, 146, 147, 148, 149, 150, 151, 152, 153, 154, 155, 156, 157, 158, 159, 160, 161, 162, 163, 164, 165, 166, 167, 168, 169, 170, 171, 172, 173, 174, 175, 176, 177, 178, 179, 180, 181, 182, 183, 184, 185, 186, 187, 188, 189, 190, 191, 192, 193, 194, 195, 196, 197, 198, 199, 200, 201, 202, 203, 204, 205, 206, 207, 208, 209, 210, 211, 212, 213, 214, 215, 216, 217, 218, 219, 220, 221, 222, 223, 224, 225, 226, 227, 228, 229, 230, 231, 232, 233, 234, 235, 236, 237, 238, 239, 240, 241, 242, 243, 244, 245, 246, 247, 248, 249, 250, 251, 252, 253, 254, 255, 256, 257, 258, 259, 260, 261, 262, 263, 264, 265, 266, 267, 268, 269, 270, 271, 272, 273, 274, 275, 276, 277, 278, 279, 280, 281, 282, 283, 284, 285, 286, 287, 288, 289, 290, 291, 292, 293, 294, 295, 296, 297, 298, 299, 300, 301, 302, 303, 304, 305, 306, 307, 308, 309, 310, 311, 312, 313, 314, 315, 316, 317, 318, 319, 320, 321, 322, 323, 324, 325, 326, 327, 328, 329, 330, 331, 332, 333, 334, 335, 336, 337, 338, 339, 340, 341, 342, 343, 344, 345, 346, 347, 348, 349, 350, 351, 352, 353, 354, 355, 356, 357, 358, 359, 360, 361, 362, 363, 364, 365, 366, 367, 368, 369, 370, 371, 372, 373, 374, 375, 376, 377, 378, 379, 380, 381, 382, 383, 384, 385, 386, 387, 388, 389, 390, 391, 392, 393, 394, 395, 396, 397, 398, 399, 400, 401, 402, 403, 404, 405, 406, 407, 408, 409, 410, 411, 412, 413, 414, 415, 416, 417, 418, 419, 420, 421, 422, 423, 424, 425, 426, 427, 428, 429, 430, 431, 432, 433, 434, 435, 436, 437, 438, 439, 440, 441, 442, 443, 444, 445, 446, 447, 448, 449, 450, 451, 452, 453, 454, 455, 456, 457, 458, 459, 460, 461, 462, 463, 464, 465, 466, 467, 468, 469, 470, 471, 472, 473, 474, 475, 476, 477, 478, 479, 480, 481, 482, 483, 484, 485, 486, 487, 488, 489, 490, 491, 492, 493, 494, 495, 496, 497, 498, 499, 500, 501, 502, 503, 504, 505, 506, 507, 508, 509, 510, 511, 512, 513, 514, 515, 516, 517, 518, 519, 520, 521, 522, 523, 524, 525, 526, 527, 528, 529, 530, 531, 532, 533, 534, 535, 536, 537, 538, 539, 540, 541, 542, 543, 544, 545, 546, 547, 548, 549, 550, 551, 552, 553, 554, 555, 556, 557, 558, 559, 560, 561, 562, 563, 564, 565, 566, 567, 568, 569, 570, 571, 572, 573, 574, 575, 576, 577, 578, 579, 580, 581, 582, 583, 584, 585, 586, 587, 588, 589, 590, 591, 592, 593, 594, 595, 596, 597, 598, 599, 600, 601, 602, 603, 604, 605, 606, 607, 608, 609, 610, 611, 612, 613, 614, 615, 616, 617, 618, 619, 620, 621, 622, 623, 624, 625, 626, 627, 628, 629, 630, 631, 632, 633, 634, 635, 636, 637, 638, 639, 640, 641, 642, 643, 644, 645, 646, 647, 648, 649, 650, 651, 652, 653, 654, 655, 656, 657, 658, 659, 660, 661, 662, 663, 664, 665, 666, 667, 668, 669, 670, 671, 672, 673, 674, 675, 676, 677, 678, 679, 680, 681, 682, 683, 684, 685, 686, 687, 688, 689, 690, 691, 692, 693, 694, 695, 696, 697, 698, 699, 700, 701, 702, 703, 704, 705, 706, 707, 708, 709, 710, 711, 712, 713, 714, 715, 716, 717, 718, 719, 720, 721, 722, 723, 724, 725, 726, 727, 728, 729, 730, 731, 732, 733, 734, 735, 736, 737, 738, 739, 740, 741, 742, 743, 744, 745, 746, 747, 748, 749, 750, 751, 752, 753, 754, 755, 756, 757, 758, 759, 760, 761, 762, 763, 764, 765, 766, 767, 768, 769, 770, 771, 772, 773, 774, 775, 776, 777, 778, 779, 780, 781, 782, 783, 784, 785, 786, 787, 788, 789, 790, 791, 792, 793, 794, 795, 796, 797, 798, 799, 800, 801, 802, 803, 804, 805, 806, 807, 808, 809, 810, 811, 812, 813, 814, 815, 816, 817, 818, 819, 820, 821, 822, 823, 824, 825, 826, 827, 828, 829, 830, 831, 832, 833, 834, 835, 836, 837, 838, 839, 840, 841, 842, 843, 844, 845, 846, 847, 848, 849, 850, 851, 852, 853, 854, 855, 856, 857, 858, 859, 860, 861, 862, 863, 864, 865, 866, 867, 868, 869, 870, 871, 872, 873, 874, 875, 876, 877, 878, 879, 880, 881, 882, 883, 884, 885, 886, 887, 888, 889, 890, 891, 892, 893, 894, 895, 896, 897, 898, 899, 900, 901, 902, 903, 904, 905, 906, 907, 908, 909, 910, 911, 912, 913, 914, 915, 916, 917, 918, 919, 920, 921, 922, 923, 924, 925, 926, 927, 928, 929, 930, 931, 932, 933, 934, 935, 936, 937, 938, 939, 940, 941, 942, 943, 944, 945, 946, 947, 948, 949, 950, 951, 952, 953, 954, 955, 956, 957, 958, 959, 960, 961, 962, 963, 964, 965, 966, 967, 968, 969, 970, 971, 972, 973, 974, 975, 976, 977, 978, 979, 980, 981, 982, 983, 984, 985, 986, 987, 988, 989, 990, 991, 992, 993, 994, 995, 996, 997, 998, 999, 1000.

FORT PIERCE WESTWOOD ACADEMY

1801 PANTHER LANE, FT PIERCE, FL 34947

St. Lucie
PUBLIC SCHOOLS

St. Lucie Public Schools
3416 Brandywine Ln
Port St. Lucie, FL 34986

ISSUE DATE: 10/31/2023
COMM. NO.: 2022106

DRAWN BY: Author CHECKED BY: Checker

SITE SECURITY PLAN & TYPICAL FENCE ENCLOSURE

AS011

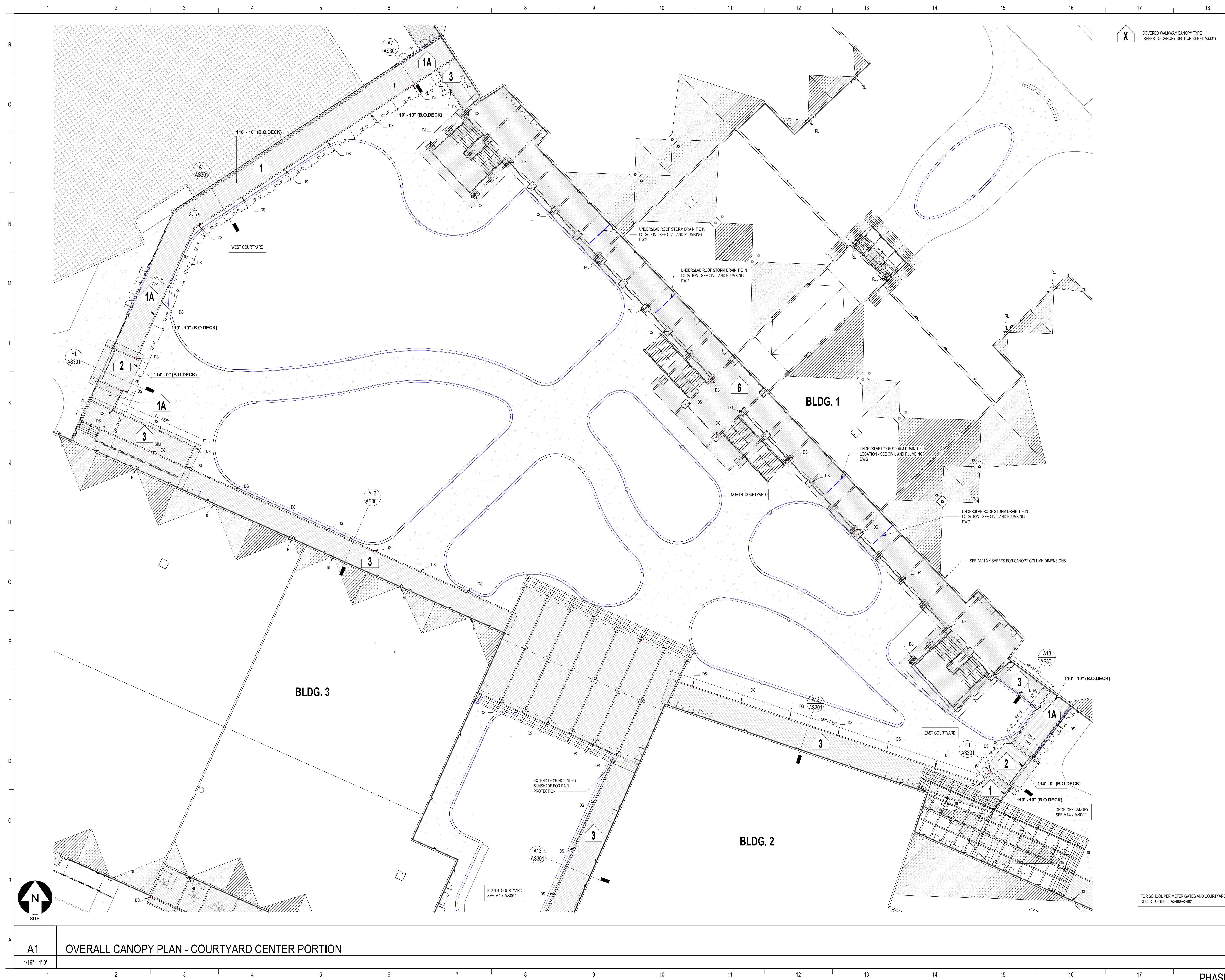

voice 407-872-3322
fax 407-872-3303
schenkelshultz.com
SS Lic. No. -AA-C000937

CONFIDENTIAL COPYRIGHT 2019 SCHENKEL & SHULTZ INC.
See WWW.SCHENKELSHULTZ.COM/COPYRIGHT FOR POLICY AND INFORMATION

CONFIDENTIAL COPYRIGHT 2020 SCHENKEL & SHULTZ INC.
SEE WWW.SCHENKELSHULTZ.COM/COPYRIGHT FOR POLICY AND
INFORMATION

PURSUANT TO SECTION 102 OF THE COPYRIGHT ACT, 17 U.S.C., ALL CONCEPTS, IDEAS, DESIGNS, ARRANGEMENTS, DRAWINGS, AND PLANS INDICATED OR REPRESENTED BY THIS DOCUMENT ARE CO-OWNED BY SCHENKEL & SHULTZ INC. AS SUCH ALL CONCEPTS, IDEAS, DESIGNS, ARRANGEMENTS, DRAWINGS INDICATED OR REPRESENTED BY THIS DOCUMENT ARE OWNED BY AND THE PROPERTY OF SCHENKEL & SHULTZ INC. AND ARE EXTENDED AND DEVELOPED BY SCHENKEL & SHULTZ INC. ALL CONCEPTS, IDEAS, DESIGNS, ARRANGEMENTS, DRAWINGS, AND PLANS INDICATED OR DISCLOSED TO ANY PERSON, AGENCY, OR ORGANIZATION FOR THE PURPOSE OF OBTAINING OR DISCLOSING TO ANY PERSON, AGENCY, OR ORGANIZATION FOR THE PURPOSE OF OBTAINING WITHOUT THE WRITTEN PERMISSION OF SCHENKEL & SHULTZ INC. OR FOR THE PURPOSE OF SECTION 102 OF THE COPYRIGHT ACT, 17 U.S.C., PROTECTION FOR AN ARCHITECTURAL WORK CREATION MADE FOR HIRE ON OR AFTER DECEMBER 1, 1990, LASTS FOR 95 YEARS FROM THE DATE OF CREATION OF THE WORK OR FOR 120 YEARS FROM THE DATE OF CREATION OF THE UNPUBLISHED PLANS, WHICHEVER IS LONGER.

WARNING: REPRODUCTION HEREOF IS A CRIMINAL OFFENSE UNDER SECTION 132 OF THE COPYRIGHT ACT, 18 U.S.C. SEC. 506. UNAUTHORIZED DISCLOSURE MAY CONSTITUTE TRADE SECRET MISAPPROPRIATION VIOLATION OF 15 U.S.C. 3771-3771-11. SEQ. AND OTHER LAWS. THE CONCEPTS, IDEAS, DESIGNS, ARRANGEMENTS, DRAWINGS, AND PLANS DISCLOSED ARE COPYRIGHTED AND HEREIN MAY BE PATENTED OR BE THE SUBJECT OF A PENDING PATENT APPLICATION. ANYONE VIOLATING THE INTENT OF THIS COPYRIGHT PROTECTION WILL BE PROSECUTED TO THE FULL EXTENT OF THE FEDERAL, STATE, AND LOCAL LAWS.

WRITTEN DIMENSIONS ON THESE DOCUMENTS SHALL HAVE PRECEDENCE OVER SCALE DIMENSIONS. CONTRACTORS SHALL VERIFY AND BE RESPONSIBLE FOR ALL DIMENSIONS AND CONDITIONS ON THE THIS OFFICE MUST BE NOTIFIED OF ANY VARIATION FROM THE DIMENSIONS AND CONDITIONS SHOWN DRAWINGS. SHOP DRAWINGS AND OR DETAILS MUST BE SUBMITTED TO THIS OFFICE FOR REVIEW BE PROCEEDING WITH FABRICATION.

1801 PANTHER LANE, FT PIERCE , FL 34947

St. Lucie Public School
9416 Brandywine Ln
Port St. Lucie, FL 34986

ISSUE DATE: 10/31/2023
COMM. NO.: 2022108

DRAWN BY: SM,AC CHECKED BY: KT

OVERALL COVERED WALKWAY CANOPY PLAN

AS050

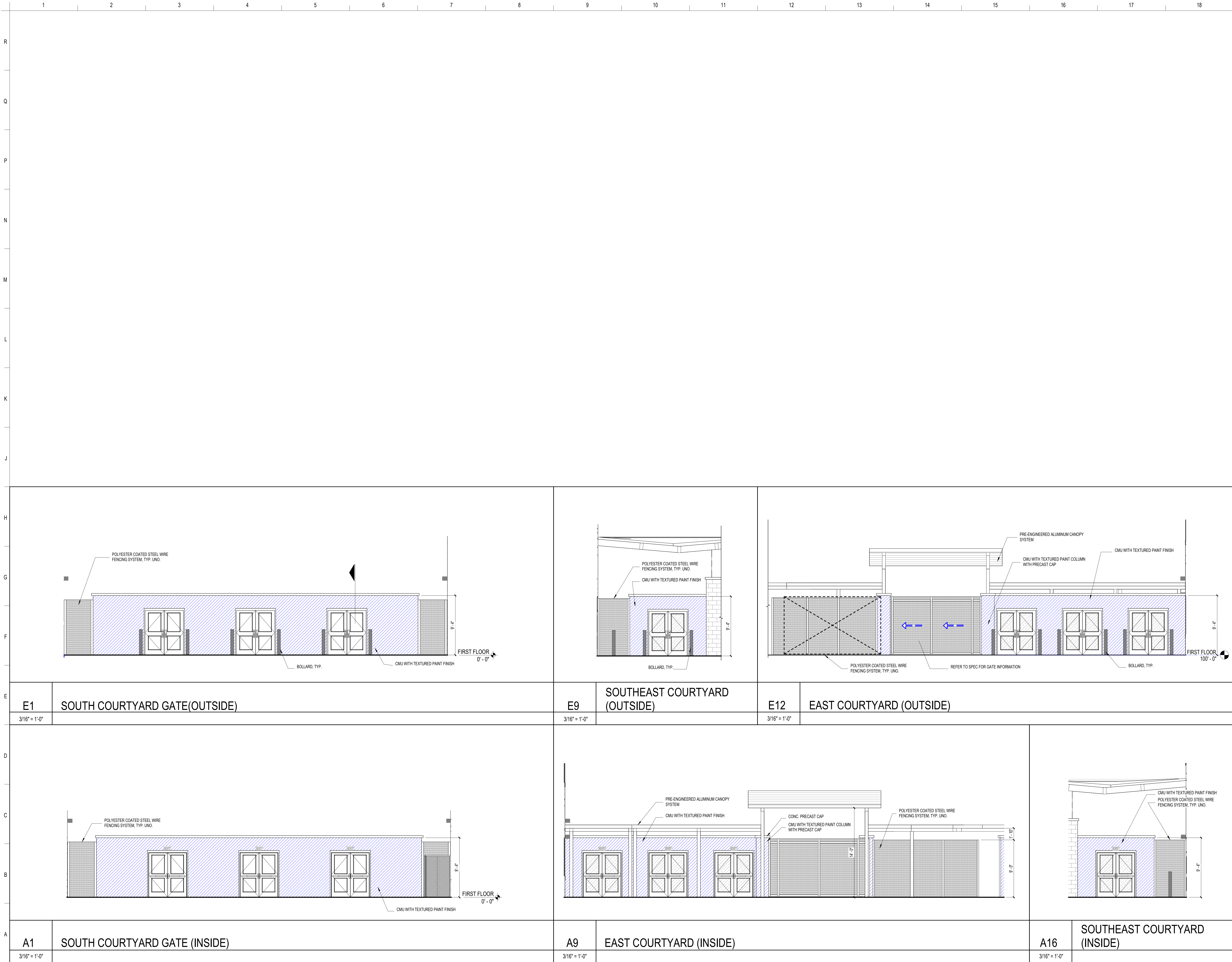

SCHENKELSHULTZ
ARCHITECTURE

voice 407-872-3322
fax 407-872-3303
schenkelshultz.com
SS Lic. No. AA-C000937
CONFIDENTIAL COPYRIGHT 2020 SCHENKEL & SHULTZ INC.
SEE WWW.SCHENKELSHULTZ.COM/COPYRIGHT FOR POLICY AND INFORMATION

REVISIONS		
MARK	DESCRIPTION	DATE

CONFIDENTIAL COPYRIGHT 2020 SCHENKEL & SHULTZ INC.
SEE WWW.SCHENKELSHULTZ.COM/COPYRIGHT FOR POLICY AND INFORMATION

PURSUANT TO SECTION 102 OF THE COPYRIGHT ACT, 17 U.S.C. ALL CONCEPTS, IDEAS, DESIGNS, ARRANGEMENTS, DRAWINGS, NOTAS AND INDICATED OR REPRESENTED BY THIS DOCUMENT ARE COPYRIGHTED BY SCHENKEL & SHULTZ INC. AS SUCH ALL CONCEPTS, IDEAS, DESIGNS, ARRANGEMENTS, DRAWINGS AND PLANS INDICATED OR REPRESENTED BY THIS DOCUMENT ARE OWNED BY AND THE PROPERTY OF SCHENKEL & SHULTZ INC. AND WERE CREATED, EVOLVED AND DEVELOPED FOR ITS OWN USE. NONE OF THE IDEAS, DESIGNS, ARRANGEMENTS, CONCEPTS OR SHALL BE USED BY OR DISCLOSED TO ANY PERSON, ARCHITECTURAL OR ENGINEERING FIRM, CONSTRUCTION FIRM, SUBCONTRACTOR, FIRM, SUPPLIER, OR CORPORATION FOR ANY PURPOSE WHATSOEVER WITHOUT THE WRITTEN PERMISSION OF SCHENKEL & SHULTZ INC. PURSUANT TO SECTION 102 OF THE COPYRIGHT ACT, 17 U.S.C. PROTECTION FOR ALL ARCHITECTURAL WORK CREATED AS A WORK MADE FOR HIRE OR AFTER DECEMBER 1, 1991 LASTS FOR 95 YEARS FROM THE DATE OF PUBLICATION OF THE WORK OR FOR 120 YEARS FROM THE DATE OF CREATION OF THE UNPUBLISHED PLANS, WHICHEVER TERM IS LONGER.

WARNING: REPRODUCTION OR DISSEMINATION OF ANY PART OF THIS DOCUMENT WITHOUT THE WRITTEN PERMISSION OF SCHENKEL & SHULTZ INC. IS A VIOLATION OF U.S.C. 17 U.S.C. 101. UNAUTHORIZED DISCLOSURE MAY CONSTITUTE TRADE SECRET MISAPPROPRIATION IN VIOLATION OF U.S.C. 18 U.S.C. 1831 AND FEDERAL LAWS. THE CONCEPTS, IDEAS, DESIGNS, ARRANGEMENTS, DRAWINGS AND PLANS DISCLOSED ARE COPYRIGHTED AND HEREIN MAY BE PATENTED OR BE THE SUBJECT OF PENDING PATENT APPLICATION. ANYONE VIOLATING THE INTENT OF THIS COPYRIGHT PROTECTION WILL BE PROSECUTED TO THE FULL EXTENT OF THE FEDERAL STATE AND LOCAL LAWS.

WRITTEN DIMENSIONS ON THESE DOCUMENTS SHALL HAVE PRECEDENCE OVER SCALE DIMENSIONS. CONTRACTORS SHALL VERIFY AND BE RESPONSIBLE FOR ALL DIMENSIONS AND CONDITIONS ON THE JOB AND THIS OFFICE MUST BE NOTIFIED OF ANY VARIATION FROM THE DIMENSIONS AND CONDITIONS SHOWN BY THESE DRAWINGS. SHOP DRAWINGS AND DETAILS MUST BE SUBMITTED TO THIS OFFICE FOR REVIEW BEFORE PROCEEDING WITH FABRICATION.

FORT PIERCE WESTWOOD ACADEMY

1801 PANTHER LANE, FT PIERCE , FL 34947

St. Lucie PUBLIC SCHOOLS

St Lucie Public Schools
9416 Brandywine Ln
Port St. Lucie, FL 34986

ISSUE DATE: 10/31/2023
COMM. NO.: 2022108

DRAWN BY: SM/AC CHECKED BY: KT

COURTYARD GATE ELEVATIONS

AS216

PHASE III - CONSTRUCTION DOCUMENTS

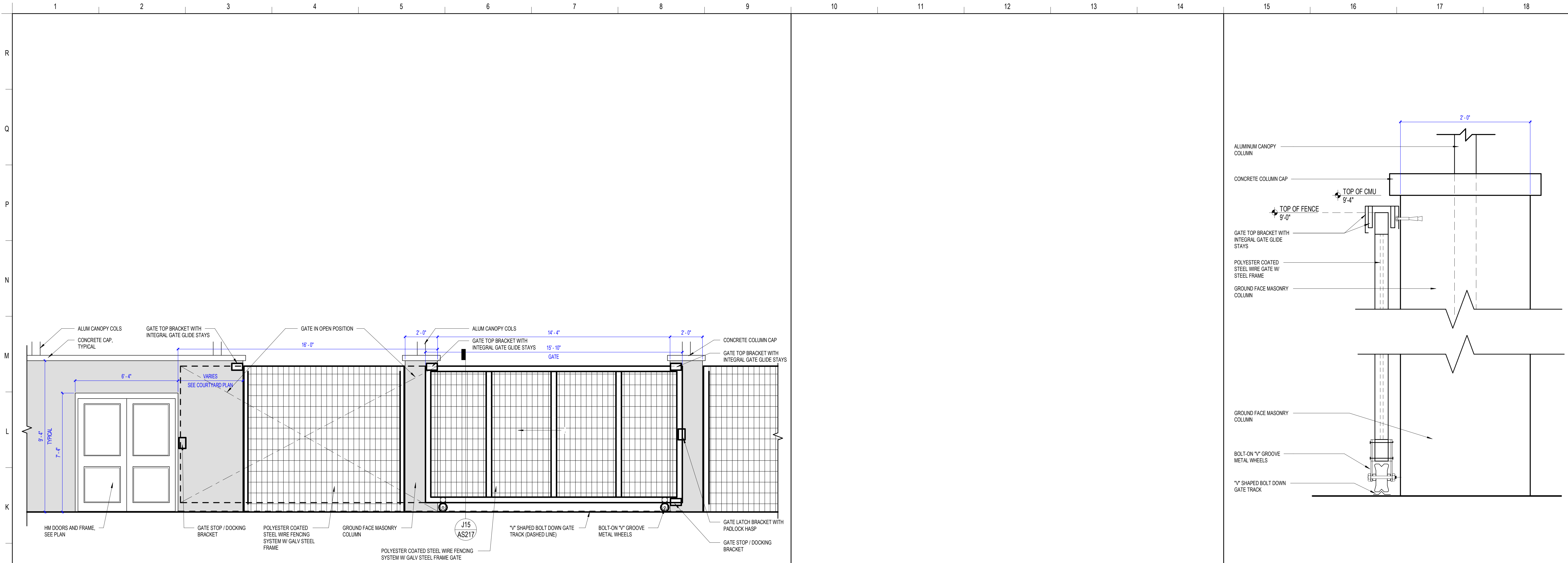

J1 TYPICAL COURTYARD ROLLING GATE ELEVATION

3/8" = 1'-0"

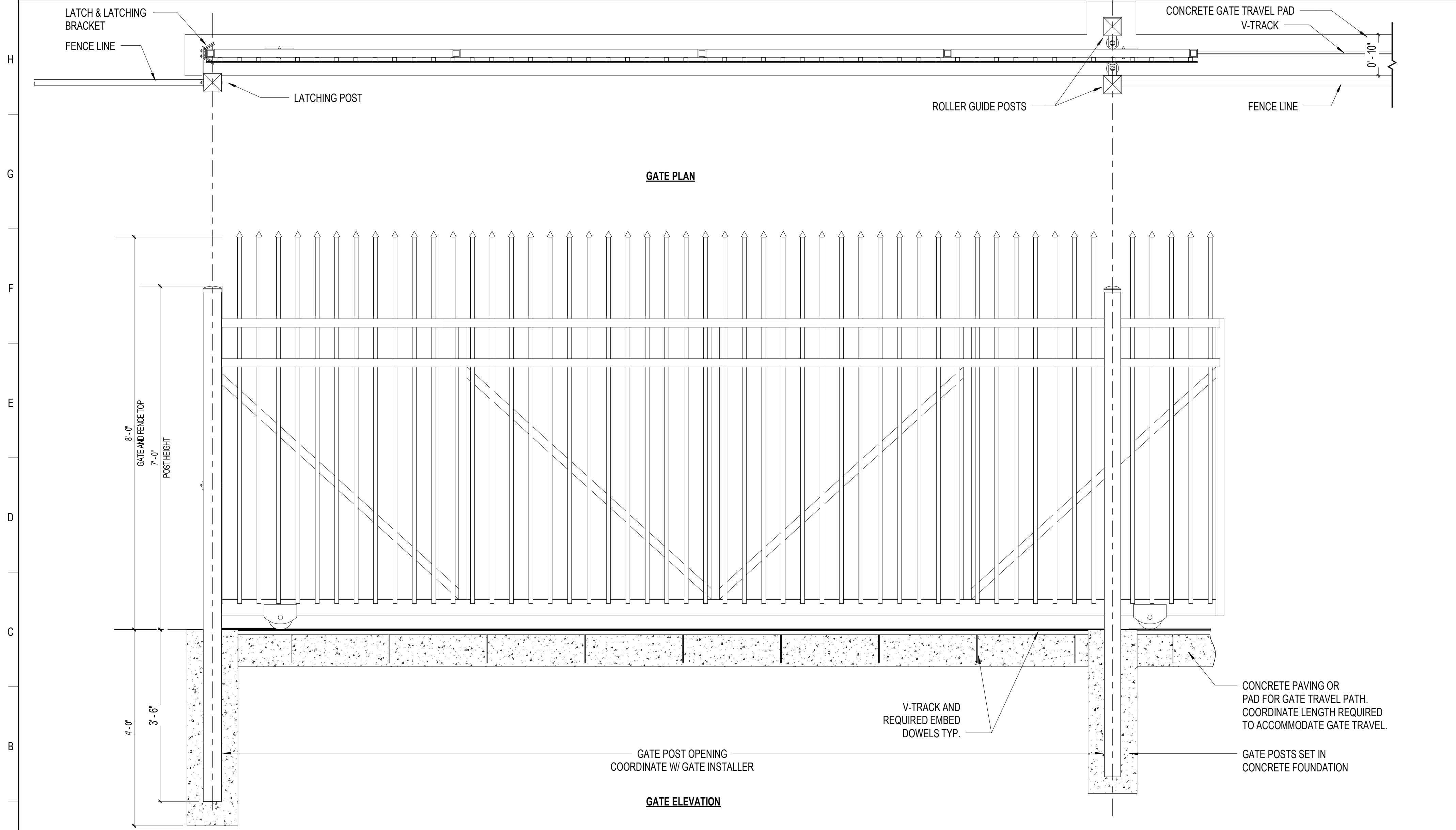

A1 ROLLING TRAFFIC GATE PLAN & ELEVATION

3/4" = 1'-0"

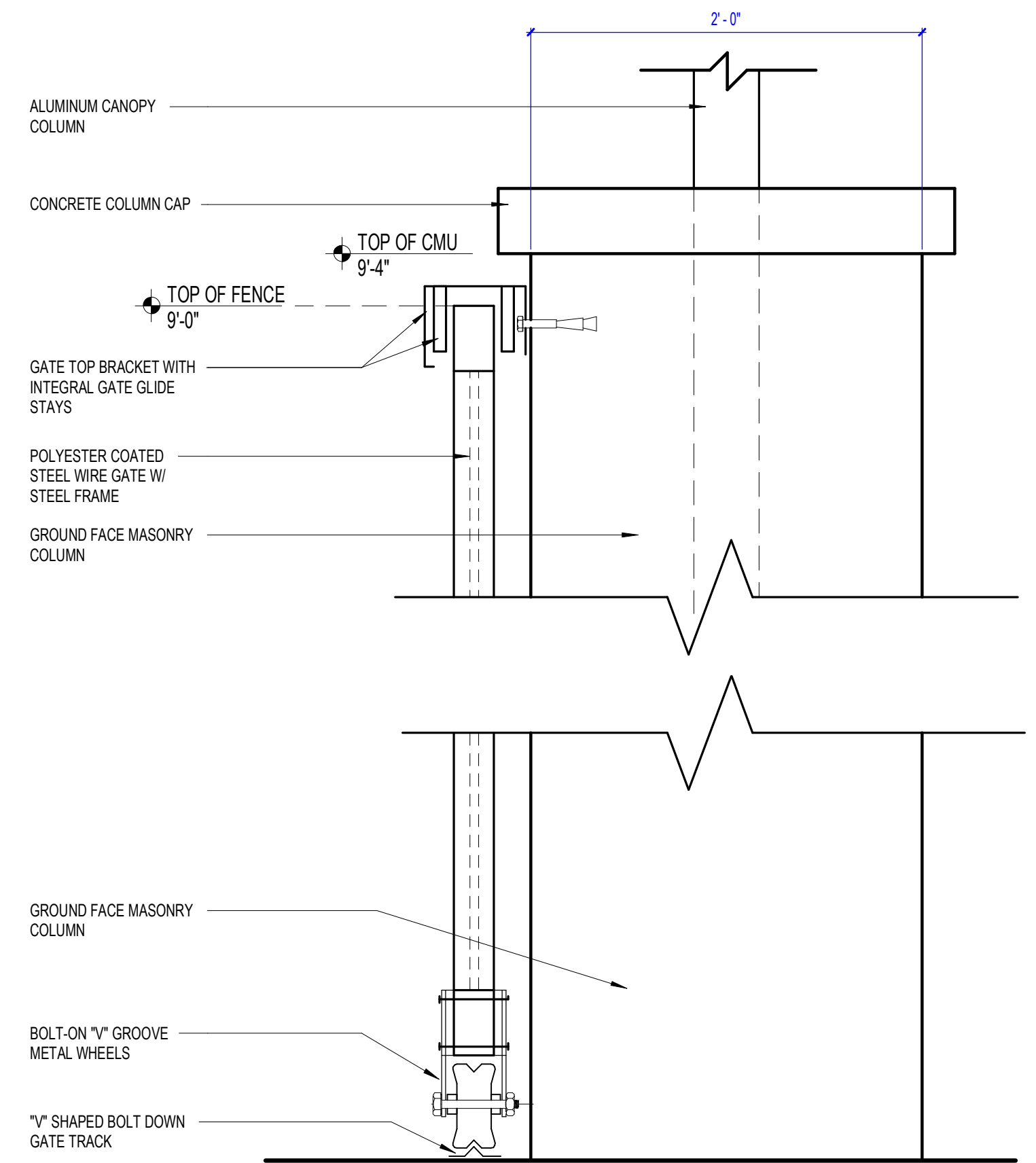

J15 COURTYARD ROLLING GATE SECTION DETAIL

1 1/2" = 1'-0"

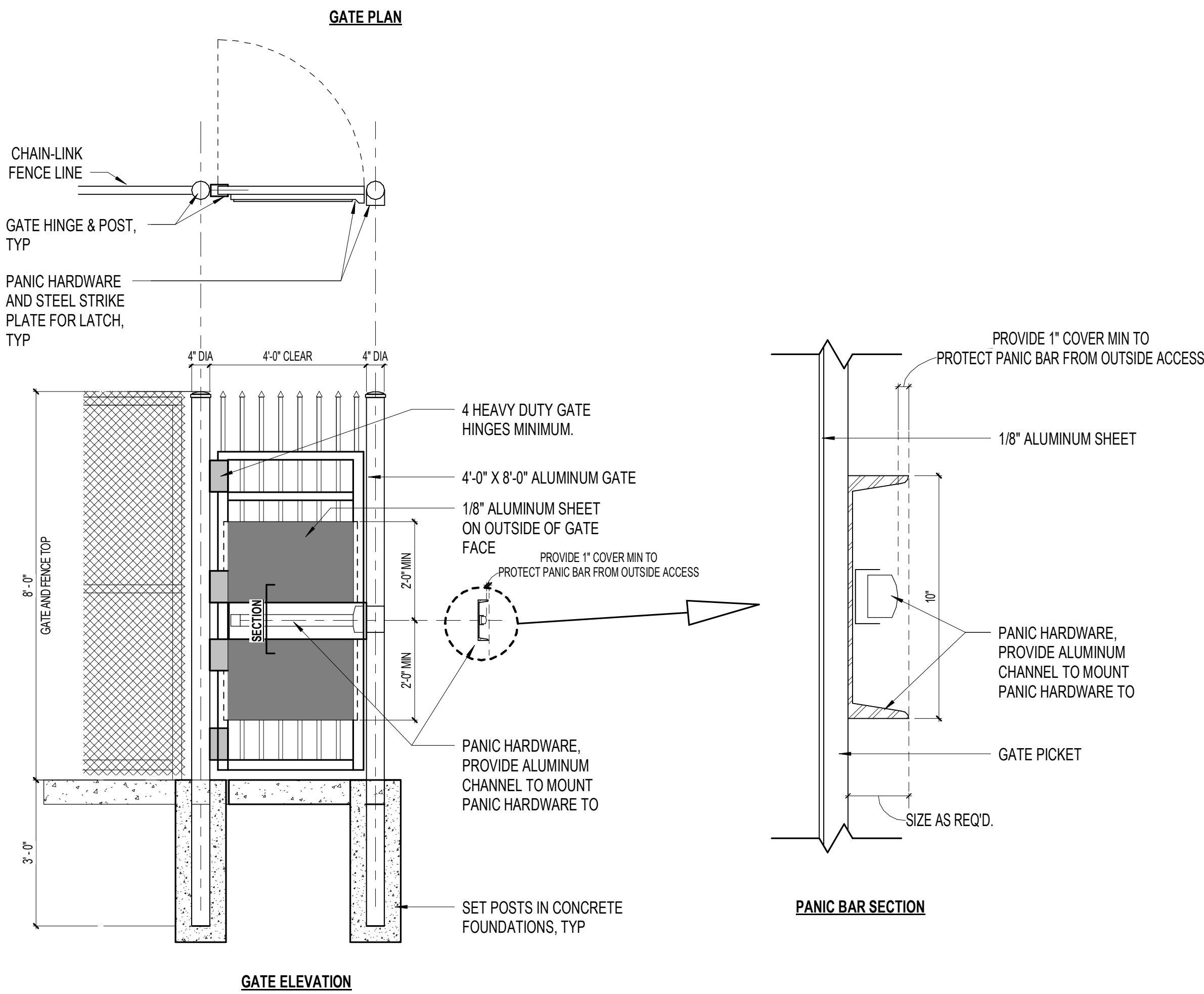

A12 TYPICAL PEDESTRIAN FENCE GATE

1/2" = 1'-0"

SCHENKELSHULTZ
ARCHITECTURE

voice 407-872-3322
fax 407-872-3303
schenkelshultz.com
SS Lic. No. AA-C000937
CONFIDENTIAL COPYRIGHT 2019 SCHENKEL & SHULTZ INC.
SEE WWW.SCHENKELSHULTZ.COM/COPYRIGHT FOR POLICY AND INFORMATION

REVISIONS

MARK	DESCRIPTION	DATE
------	-------------	------

CONFIDENTIAL COPYRIGHT 2020 SCHENKEL & SHULTZ INC.
SEE WWW.SCHENKELSHULTZ.COM/COPYRIGHT FOR POLICY AND INFORMATION

PURSUANT TO SECTION 102 OF THE COPYRIGHT ACT, 17 U.S.C. ALL CONCEPTS, IDEAS, DESIGNS, ARRANGEMENTS, DRAWINGS, AND PLANS INDICATED OR REPRESENTED BY THIS DOCUMENT ARE COPYRIGHTED BY SCHENKEL & SHULTZ INC. AS SUCH ALL CONCEPTS, IDEAS, DESIGNS, ARRANGEMENTS, DRAWINGS, AND PLANS INDICATED OR REPRESENTED BY THIS DOCUMENT ARE OWNED BY AND THE PROPERTY OF SCHENKEL & SHULTZ INC. AND WERE CREATED, EVOLVED AND DEVELOPED FOR ITS OWN USE. NONE OF THE IDEAS, DESIGNS, ARRANGEMENTS, DRAWINGS, AND PLANS SHALL BE USED BY OR DISCLOSED TO ANY PERSON, ARCHITECTURAL OR ENGINEERING FIRM, CONSTRUCTION FIRM, SUBCONTRACTOR, FIRM, SUPPLIER, OR CORPORATION FOR ANY PURPOSE WHATSOEVER WITHOUT THE WRITTEN PERMISSION OF SCHENKEL & SHULTZ INC. PURSUANT TO SECTION 102 OF THE COPYRIGHT ACT, 17 U.S.C., PROTECTION FOR ALL ARCHITECTURAL WORK CREATED AS A WORK MADE FOR HIRE ON OR AFTER DECEMBER 1, 1961 LASTS FOR 95 YEARS FROM THE DATE OF PUBLICATION OF THE WORK OR FOR 120 YEARS FROM THE DATE OF CREATION OF THE UNPUBLISHED PLANS, WHICHEVER TERM IS LONGER.

WARNING: REPRODUCTION OR DISSEMINATION OF ANY PART OF THIS DOCUMENT WITHOUT THE WRITTEN PERMISSION OF SCHENKEL & SHULTZ INC. IS PROHIBITED. ANY UNAUTHORIZED DISCLOSURE OR REPRODUCTION OF ANY PART OF THIS DOCUMENT IS A VIOLATION OF FEDERAL AND STATE LAWS. ANY UNAUTHORIZED DISCLOSURE OR REPRODUCTION OF ANY PART OF THIS DOCUMENT IS A VIOLATION OF FEDERAL AND STATE LAWS. ANY UNAUTHORIZED DISCLOSURE OR REPRODUCTION OF ANY PART OF THIS DOCUMENT IS A VIOLATION OF FEDERAL AND STATE LAWS.

WRITTEN DIMENSIONS ON THESE DOCUMENTS SHALL HAVE PRECEDENCE OVER SCALE DIMENSIONS. CONTRACTORS SHALL VERIFY AND BE RESPONSIBLE FOR ALL DIMENSIONS AND CONDITIONS ON THE JOB AND THE OFFICE MUST BE NOTIFIED OF ANY VARIATION FROM THE DIMENSIONS AND CONDITIONS SHOWN BY THESE DRAWINGS. SHOP DRAWINGS AND DETAILS MUST BE SUBMITTED TO THIS OFFICE FOR REVIEW BEFORE PROCEEDING WITH FABRICATION.

FORT PIERCE WESTWOOD ACADEMY

1801 PANTHER LANE, FT PIERCE, FL 34947

St. Lucie PUBLIC SCHOOLS

St. Lucie Public Schools
9416 Brandywine Ln
Port St. Lucie, FL 34986

ISSUE DATE: 10/31/2023
COMM. NO.: 2022106

DRAWN BY: SM/AC CHECKED BY: KT

ENLARGED COURTYARD GATE ELEVATION AND DETAILS

AS217

PHASE III - CONSTRUCTION DOCUMENTS

PHASE III - CONSTRUCTION DOCUMENTS



Door Schedule						
Mark	Width	Height	Frame Type	Frame Material	PANEL MATERIAL	Comments
G-01	6'-0"	7'-0"	4		HM	1, 2, 4, 7, 13
G-02	6'-0"	7'-0"	4		HM	1, 2, 4, 7
G-03	6'-0"	7'-0"	4		HM	1, 2, 4, 7
G-04	6'-0"	7'-0"	4		HM	1, 2, 4, 7
G-05	6'-0"	7'-0"	4		HM	1, 2, 4, 7
G-06	6'-0"	7'-0"	4		HM	1, 2, 4, 7
G-07	6'-0"	7'-0"	4		HM	1, 2, 4, 7
G-08	6'-0"	7'-0"	4		HM	1, 2, 4, 7
G-10	6'-0"	7'-0"	4		HM	1, 2, 4, 7, 13
G-11	6'-0"	7'-0"	4		HM	1, 2, 4, 7
G-12	6'-0"	7'-0"	4		HM	1, 2, 4, 7
G-13	6'-0"	7'-0"	4		HM	1, 2, 4, 7
G-14	4'-0"	8'-0"			STL	REFER TO SPEC FOR GATE INFORMATION
G-15	4'-0"	8'-0"			STL	REFER TO SPEC FOR GATE INFORMATION
G-16	4'-0"	8'-0"			STL	REFER TO SPEC FOR GATE INFORMATION

- SITEPLAN LEGENDS**
- ACCESS CONTROL - REFER DOOR SCHEDULE
 - BOLLARD - REFER TO SPECS
 - DOWNSPOT (DS) - REFER TO CIVIL
 - CMU PLANTER SEATING WALL - SEE DETAILS
 - COURTYARD PLANTER CONC. CURB - SEE CIVIL

SCHENKELSHULTZ
ARCHITECTURE

voice 407-872-3322
fax 407-872-3303
schenkelshultz.com
SS Lic. No. AA-C000937
CONFIDENTIAL COPYRIGHT 2019 SCHENKEL & SHULTZ INC.
SEE WWW.SCHENKELSHULTZ.COM/COPYRIGHT FOR POLICY AND INFORMATION

REVISIONS		
MARK	DESCRIPTION	DATE
2	ACKNOWLEDG	12/14/2023

CONFIDENTIAL COPYRIGHT 2020 SCHENKEL & SHULTZ INC.
SEE WWW.SCHENKELSHULTZ.COM/COPYRIGHT FOR POLICY AND INFORMATION

PURSUANT TO SECTION 102 OF THE COPYRIGHT ACT, 17 U.S.C. ALL CONCEPTS, IDEAS, DESIGNS, ARRANGEMENTS, DRAWINGS, AND PLANS INDICATED OR REPRESENTED BY THIS DOCUMENT ARE COPYRIGHTED BY SCHENKEL & SHULTZ INC. AS SUCH ALL CONCEPTS, IDEAS, DESIGNS, ARRANGEMENTS, DRAWINGS, AND PLANS INDICATED OR REPRESENTED BY THIS DOCUMENT ARE OWNED BY AND THE PROPERTY OF SCHENKEL & SHULTZ INC. AND WERE CREATED, EVOLVED AND DEVELOPED FOR ITS OWN USE. NONE OF THE IDEAS, DESIGNS, ARRANGEMENTS, DRAWINGS, OR PLANS SHALL BE USED BY OR DISCLOSED TO ANY PERSON, ARCHITECTURAL OR ENGINEERING FIRM, CONSTRUCTION FIRM, SUBCONTRACTOR, FIRM, SUPPLIER, OR CORPORATION FOR ANY PURPOSE WITHOUT THE WRITTEN PERMISSION OF SCHENKEL & SHULTZ INC. PURSUANT TO SECTION 102 OF THE COPYRIGHT ACT, 17 U.S.C. PROTECTION FOR AN ARCHITECTURAL WORK CREATED AS A WORK MADE FOR HIRE OR BY AN ARCHITECTURAL FIRM, SHALL NOT BE EXTENDED FROM THE DATE OF PUBLICATION OF THE WORK OR FOR 12 YEARS FROM THE DATE OF CREATION OF THE UNPUBLISHED PLANS, WHICHEVER TERM IS LESS.

WARNING: REPRODUCTION HEREOF AS A DRAWING, OFFERING, UNDER SECTION 102 OF THE COPYRIGHT ACT, 17 U.S.C. 102, IS A VIOLATION OF THE COPYRIGHT ACT, 17 U.S.C. 102, 103, 104, 105, 106, 107, 108, 109, 110, 111, 112, 113, 114, 115, 116, 117, 118, 119, 120, 121, 122, 123, 124, 125, 126, 127, 128, 129, 130, 131, 132, 133, 134, 135, 136, 137, 138, 139, 140, 141, 142, 143, 144, 145, 146, 147, 148, 149, 150, 151, 152, 153, 154, 155, 156, 157, 158, 159, 160, 161, 162, 163, 164, 165, 166, 167, 168, 169, 170, 171, 172, 173, 174, 175, 176, 177, 178, 179, 180, 181, 182, 183, 184, 185, 186, 187, 188, 189, 190, 191, 192, 193, 194, 195, 196, 197, 198, 199, 200, 201, 202, 203, 204, 205, 206, 207, 208, 209, 210, 211, 212, 213, 214, 215, 216, 217, 218, 219, 220, 221, 222, 223, 224, 225, 226, 227, 228, 229, 230, 231, 232, 233, 234, 235, 236, 237, 238, 239, 240, 241, 242, 243, 244, 245, 246, 247, 248, 249, 250, 251, 252, 253, 254, 255, 256, 257, 258, 259, 260, 261, 262, 263, 264, 265, 266, 267, 268, 269, 270, 271, 272, 273, 274, 275, 276, 277, 278, 279, 280, 281, 282, 283, 284, 285, 286, 287, 288, 289, 290, 291, 292, 293, 294, 295, 296, 297, 298, 299, 300, 301, 302, 303, 304, 305, 306, 307, 308, 309, 310, 311, 312, 313, 314, 315, 316, 317, 318, 319, 320, 321, 322, 323, 324, 325, 326, 327, 328, 329, 330, 331, 332, 333, 334, 335, 336, 337, 338, 339, 340, 341, 342, 343, 344, 345, 346, 347, 348, 349, 350, 351, 352, 353, 354, 355, 356, 357, 358, 359, 360, 361, 362, 363, 364, 365, 366, 367, 368, 369, 370, 371, 372, 373, 374, 375, 376, 377, 378, 379, 380, 381, 382, 383, 384, 385, 386, 387, 388, 389, 390, 391, 392, 393, 394, 395, 396, 397, 398, 399, 400, 401, 402, 403, 404, 405, 406, 407, 408, 409, 410, 411, 412, 413, 414, 415, 416, 417, 418, 419, 420, 421, 422, 423, 424, 425, 426, 427, 428, 429, 430, 431, 432, 433, 434, 435, 436, 437, 438, 439, 440, 441, 442, 443, 444, 445, 446, 447, 448, 449, 450, 451, 452, 453, 454, 455, 456, 457, 458, 459, 460, 461, 462, 463, 464, 465, 466, 467, 468, 469, 470, 471, 472, 473, 474, 475, 476, 477, 478, 479, 480, 481, 482, 483, 484, 485, 486, 487, 488, 489, 490, 491, 492, 493, 494, 495, 496, 497, 498, 499, 500, 501, 502, 503, 504, 505, 506, 507, 508, 509, 510, 511, 512, 513, 514, 515, 516, 517, 518, 519, 520, 521, 522, 523, 524, 525, 526, 527, 528, 529, 530, 531, 532, 533, 534, 535, 536, 537, 538, 539, 540, 541, 542, 543, 544, 545, 546, 547, 548, 549, 550, 551, 552, 553, 554, 555, 556, 557, 558, 559, 560, 561, 562, 563, 564, 565, 566, 567, 568, 569, 570, 571, 572, 573, 574, 575, 576, 577, 578, 579, 580, 581, 582, 583, 584, 585, 586, 587, 588, 589, 590, 591, 592, 593, 594, 595, 596, 597, 598, 599, 600, 601, 602, 603, 604, 605, 606, 607, 608, 609, 610, 611, 612, 613, 614, 615, 616, 617, 618, 619, 620, 621, 622, 623, 624, 625, 626, 627, 628, 629, 630, 631, 632, 633, 634, 635, 636, 637, 638, 639, 640, 641, 642, 643, 644, 645, 646, 647, 648, 649, 650, 651, 652, 653, 654, 655, 656, 657, 658, 659, 660, 661, 662, 663, 664, 665, 666, 667, 668, 669, 670, 671, 672, 673, 674, 675, 676, 677, 678, 679, 680, 681, 682, 683, 684, 685, 686, 687, 688, 689, 690, 691, 692, 693, 694, 695, 696, 697, 698, 699, 700, 701, 702, 703, 704, 705, 706, 707, 708, 709, 710, 711, 712, 713, 714, 715, 716, 717, 718, 719, 720, 721, 722, 723, 724, 725, 726, 727, 728, 729, 730, 731, 732, 733, 734, 735, 736, 737, 738, 739, 740, 741, 742, 743, 744, 745, 746, 747, 748, 749, 750, 751, 752, 753, 754, 755, 756, 757, 758, 759, 760, 761, 762, 763, 764, 765, 766, 767, 768, 769, 770, 771, 772, 773, 774, 775, 776, 777, 778, 779, 780, 781, 782, 783, 784, 785, 786, 787, 788, 789, 790, 791, 792, 793, 794, 795, 796, 797, 798, 799, 800, 801, 802, 803, 804, 805, 806, 807, 808, 809, 810, 811, 812, 813, 814, 815, 816, 817, 818, 819, 820, 821, 822, 823, 824, 825, 826, 827, 828, 829, 830, 831, 832, 833, 834, 835, 836, 837, 838, 839, 840, 841, 842, 843, 844, 845, 846, 847, 848, 849, 850, 851, 852, 853, 854, 855, 856, 857, 858, 859, 860, 861, 862, 863, 864, 865, 866, 867, 868, 869, 870, 871, 872, 873, 874, 875, 876, 877, 878, 879, 880, 881, 882, 883, 884, 885, 886, 887, 888, 889, 890, 891, 892, 893, 894, 895, 896, 897, 898, 899, 900, 901, 902, 903, 904, 905, 906, 907, 908, 909, 910, 911, 912, 913, 914, 915, 916, 917, 918, 919, 920, 921, 922, 923, 924, 925, 926, 927, 928, 929, 930, 931, 932, 933, 934, 935, 936, 937, 938, 939, 940, 941, 942, 943, 944, 945, 946, 947, 948, 949, 950, 951, 952, 953, 954, 955, 956, 957, 958, 959, 960, 961, 962, 963, 964, 965, 966, 967, 968, 969, 970, 971, 972, 973, 974, 975, 976, 977, 978, 979, 980, 981, 982, 983, 984, 985, 986, 987, 988, 989, 990, 991, 992, 993, 994, 995, 996, 997, 998, 999, 1000.

FORT PIERCE WESTWOOD ACADEMY

1801 PANTHER LANE, FT PIERCE, FL 34947



St. Lucie Public Schools
9416 Brandywine Ln
Port St. Lucie, FL 34986

ISSUE DATE: 10/31/2023
COMM. NO.: 2022108

DRAWN BY: SM/AC CHECKED BY: KT

OVERALL COURTYARD PLAN

AS400

A1 ENLARGED OVERALL COURTYARD PLAN
1/16" = 1'-0"

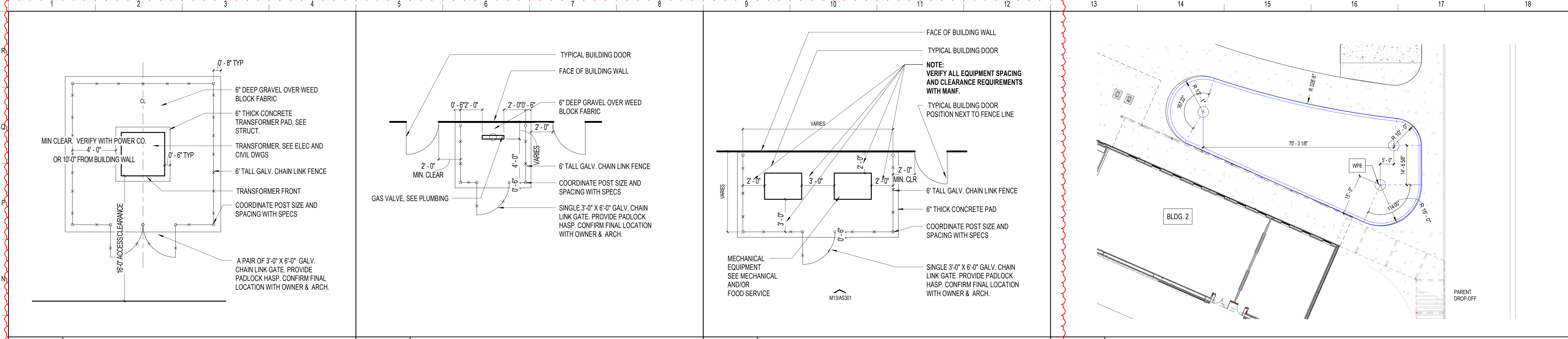

MARK	DESCRIPTION	DATE
2	AS400A.M3	10/30/2023
3	AS401	10/30/2023

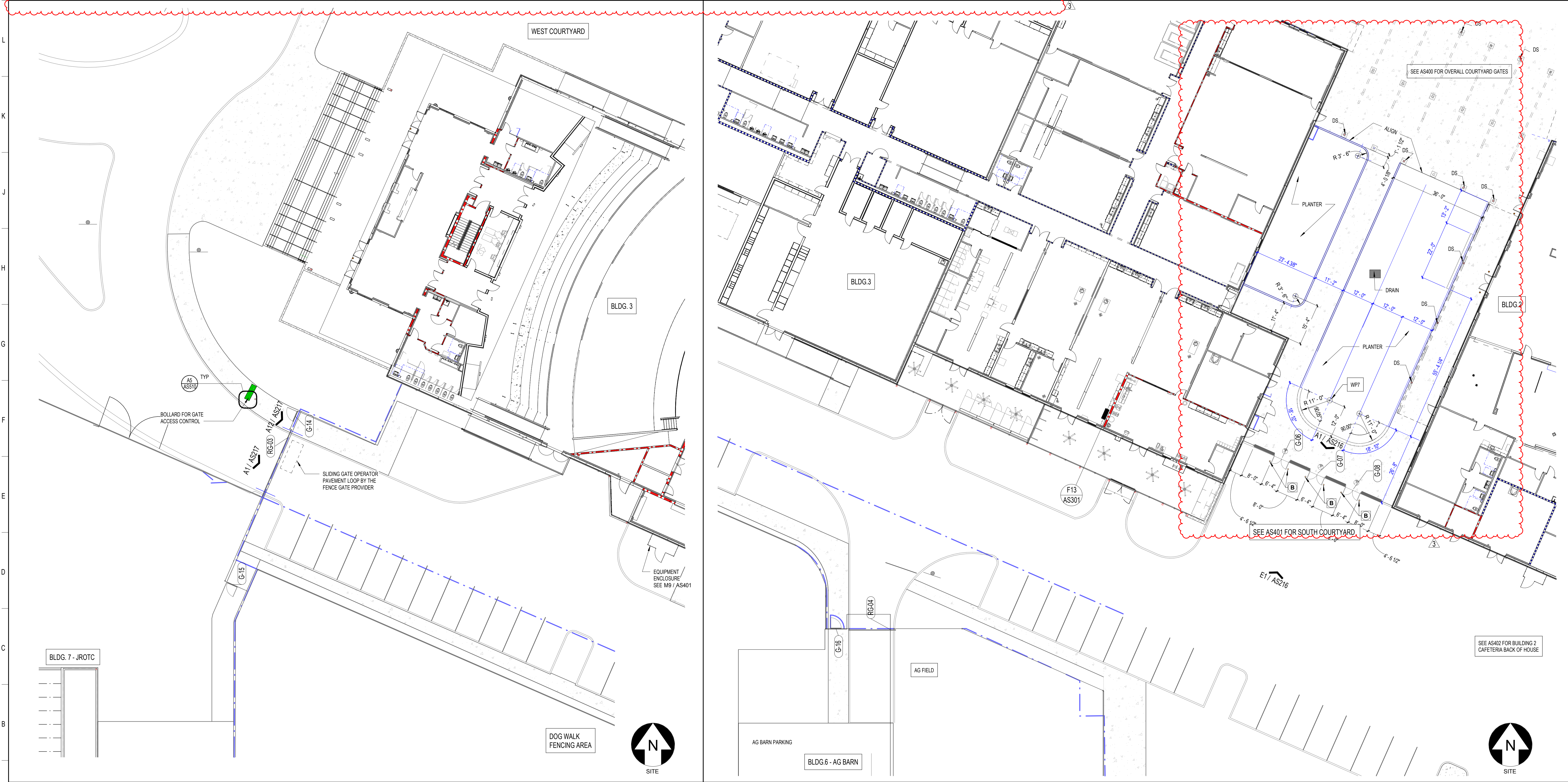

MARK	DESCRIPTION	DATE
2	AS400A.M3	10/30/2023
3	AS401	10/30/2023

SCHENKELSHULTZ
ARCHITECTURE

voice 407-872-3322
fax 407-872-3303
schenkelshultz.com
SS Lic. No. AA-C000937
CONFIDENTIAL COPYRIGHT 2019 SCHENKEL & SHULTZ INC.
SEE WWW.SCHENKELSHULTZ.COM/COPYRIGHT FOR POLICY AND INFORMATION

REVISIONS

MARK	DESCRIPTION	DATE
2	AS400A.M3	10/30/2023
3	AS401	10/30/2023

CONFIDENTIAL COPYRIGHT 2020 SCHENKEL & SHULTZ INC.
SEE WWW.SCHENKELSHULTZ.COM/COPYRIGHT FOR POLICY AND INFORMATION

PURSUANT TO SECTION 102 OF THE COPYRIGHT ACT, 17 U.S.C. ALL CONCEPTS, IDEAS, DESIGNS, ARRANGEMENTS, DRAWINGS, AND PLANS INDICATED OR REPRESENTED BY THIS DOCUMENT ARE COPYRIGHTED BY SCHENKEL & SHULTZ INC. AS SUCH ALL CONCEPTS, IDEAS, DESIGNS, ARRANGEMENTS, DRAWINGS, AND PLANS INDICATED OR REPRESENTED BY THIS DOCUMENT ARE OWNED BY AND THE PROPERTY OF SCHENKEL & SHULTZ INC. AND WERE CREATED, EVOLVED AND DEVELOPED FOR ITS OWN USE. NONE OF THE IDEAS, DESIGNS, ARRANGEMENTS, OR PLANS SHALL BE USED BY OR DISCLOSED TO ANY PERSON, ARCHITECTURAL OR ENGINEERING FIRM, CONSTRUCTION FIRM, SUBCONTRACTOR, FIRM, SUPPLIER, OR CORPORATION FOR ANY PURPOSE WITHOUT THE WRITTEN PERMISSION OF SCHENKEL & SHULTZ INC. PURSUANT TO SECTION 102 OF THE COPYRIGHT ACT, 17 U.S.C. PROTECTION FOR AN ARCHITECTURAL WORK CREATED AS A WORK MADE FOR HIRE OR BY AN ARCHITECTURAL FIRM, SHALL NOT BE EXTENDED TO ANY WORK OF THE WORK OR FOR 10 YEARS FROM THE DATE OF CREATION OF THE UNPUBLISHED PLANS, WHICHEVER TERM IS LESS.

WARNING: REPRODUCTION HEREOF IS A VIOLATION OF THE COPYRIGHT ACT, 17 U.S.C. SECTION 102. UNAUTHORIZED DISCLOSURE MAY CONSTITUTE TRADE SECRET MISAPPROPRIATION IN VIOLATION OF FLA. STAT. § 812.05 AND OTHER LAWS. THE CONCEPTS, IDEAS, DESIGNS, ARRANGEMENTS, DRAWINGS, AND PLANS DISCLOSED ARE COPYRIGHTED AND HEREIN MAY BE PATENTED OR BE THE SUBJECT OF PENDING PATENT APPLICATION. ANYONE VIOLATING THE EXTENT OF THE COPYRIGHT PROTECTION WILL BE PROSECUTED TO THE FULL EXTENT OF THE FEDERAL STATE AND LOCAL LAWS.

WRITTEN DIMENSIONS ON THESE DOCUMENTS SHALL HAVE PRECEDENCE OVER SCALE DIMENSIONS. CONTRACTORS SHALL VERIFY AND BE RESPONSIBLE FOR ALL DIMENSIONS AND CONDITIONS ON THE JOB AND THE OFFICE MUST BE NOTIFIED OF ANY VARIATION FROM THE DIMENSIONS AND CONDITIONS SHOWN IN THESE DRAWINGS. SHOP DRAWINGS AND DETAILS MUST BE SUBMITTED TO THIS OFFICE FOR REVIEW BEFORE PROCEEDING WITH FABRICATION.

FORT PIERCE WESTWOOD ACADEMY

1801 PANTHER LANE, FT PIERCE, FL 34947

St. Lucie
PUBLIC SCHOOLS

St. Lucie Public Schools
9416 Brandywine Ln
Port St. Lucie, FL 34986

ISSUE DATE: 10/31/2023
COMM. NO.: 2022106

DRAWN BY: SM/AC CHECKED BY: KT

ENLARGED SOUTH COURTYARD PLANS

AS401

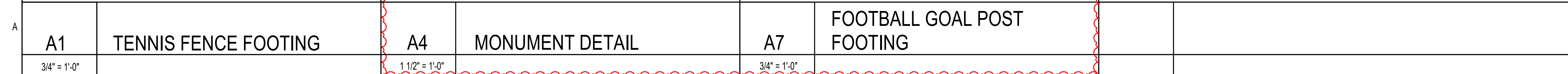
[illegible]

**FORT PIERCE WESTWOOD
ACADEMY**

1801 PANTHER LANE, FT PIERCE , FL 34947

St. Lucie

PUBLIC SCHOOLS



St. Lucie Public Schools
2416 Brandywine Ln
Port St. Lucie, FL 34986

ISSUE DATE: 10/31/2023
COMM. NO.: 2022108

DRAWN BY: SM/AC CHECKED BY: KT

**BASKETBALL AND PLAY
COURTS PLANS AND MISC
DETAILS**



AS502

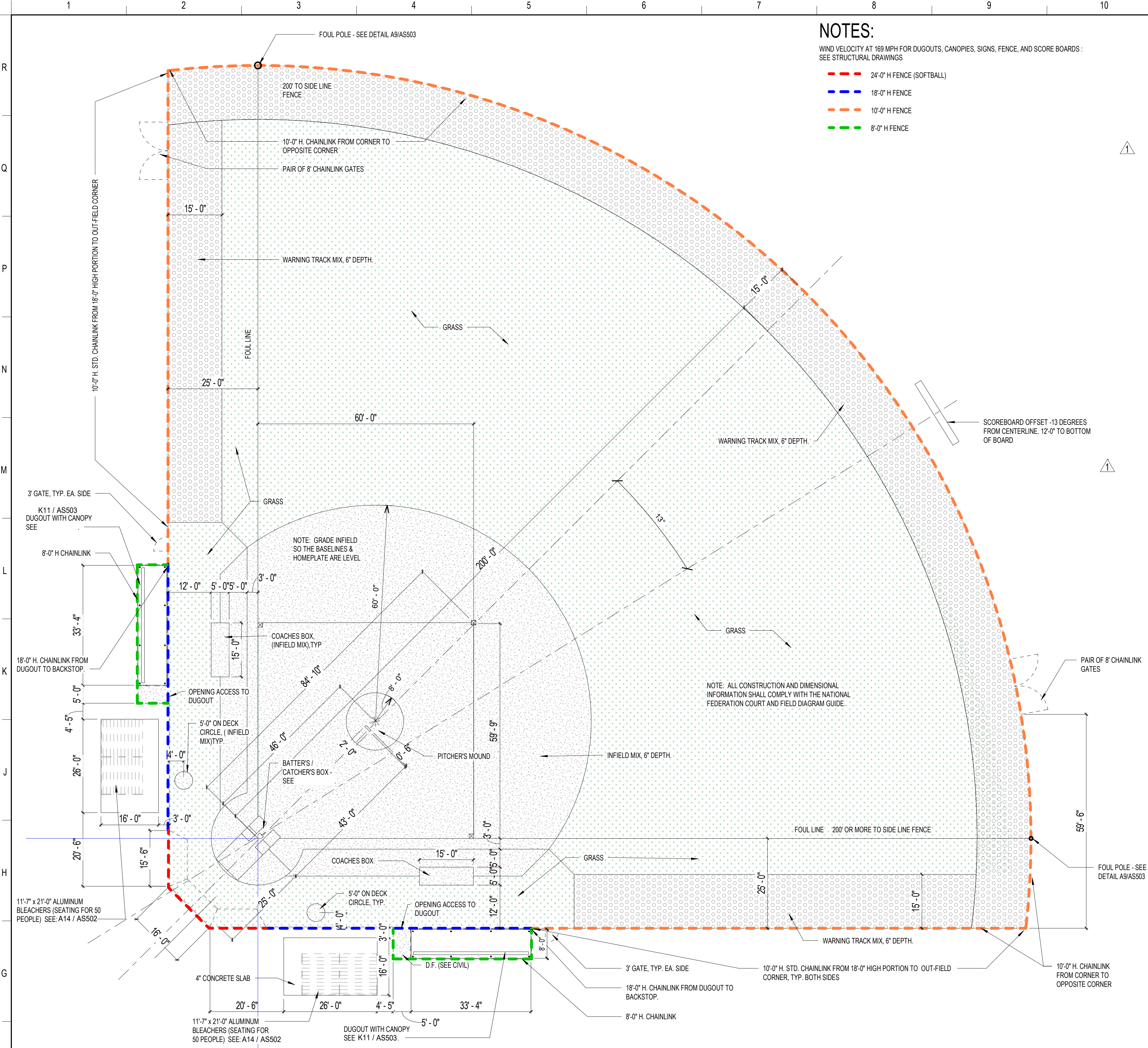

- NOTES:**
WIND VELOCITY AT 169 MPH FOR DUGOUTS, CANOPIES, SIGNS, FENCE, AND SCORE BOARDS.
SEE STRUCTURAL DRAWINGS.
- 24'-0" H FENCE (SOFTBALL)
 - 18'-0" H FENCE
 - 10'-0" H FENCE
 - 8'-0" H FENCE

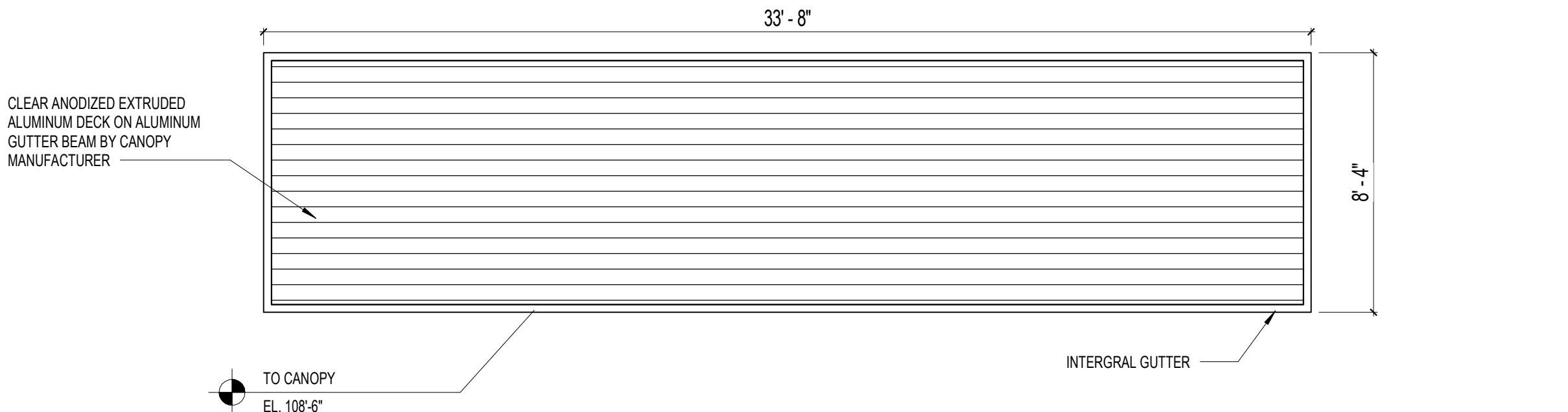

ROOF PLAN

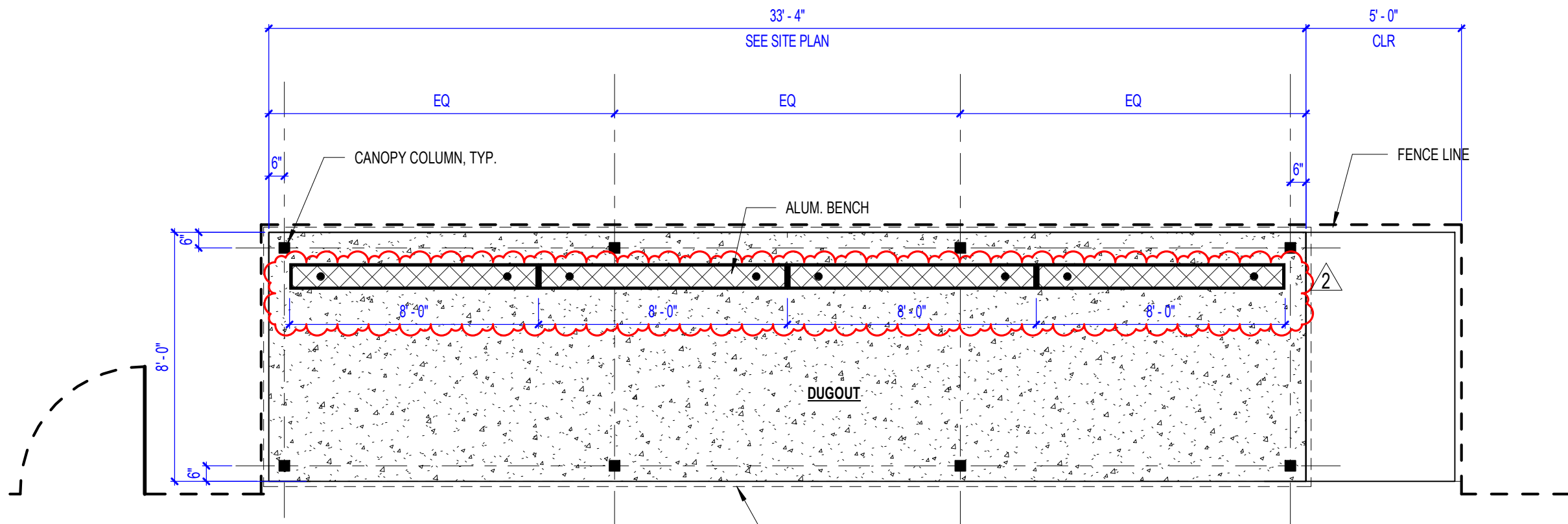

FLOOR PLAN

K11 DUGOUT PLANS
1/4" = 1'-0"

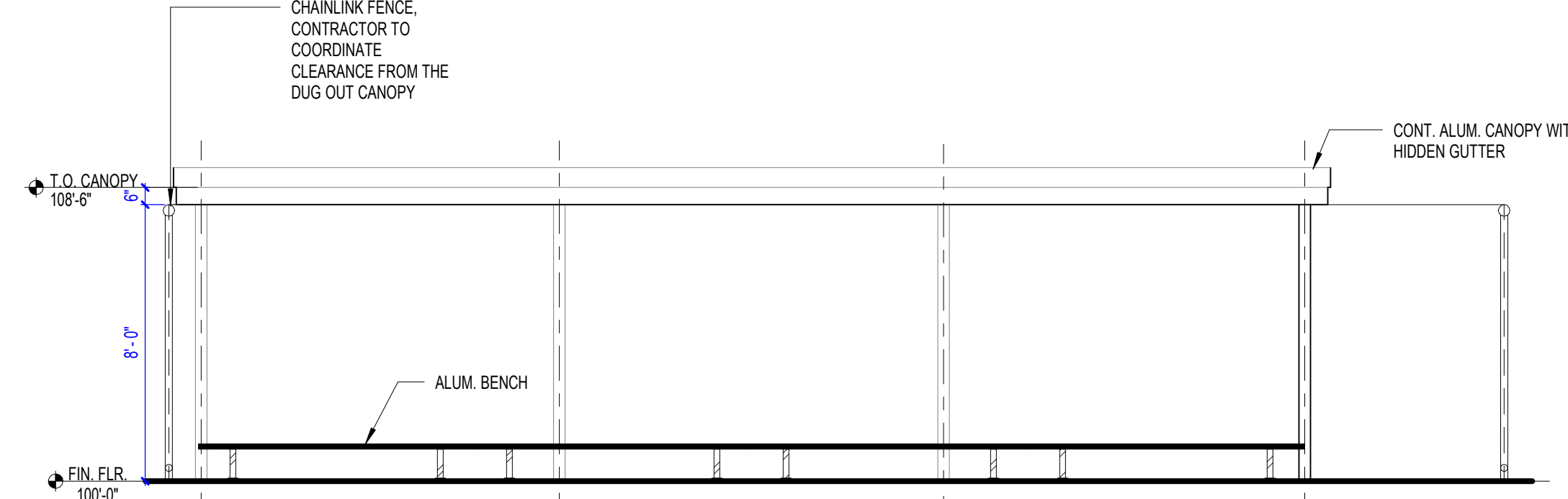

F11 DUGOUT ELEVATION
1/4" = 1'-0"

F1 SOFTBALL FIELD
1/16" = 1'-0"

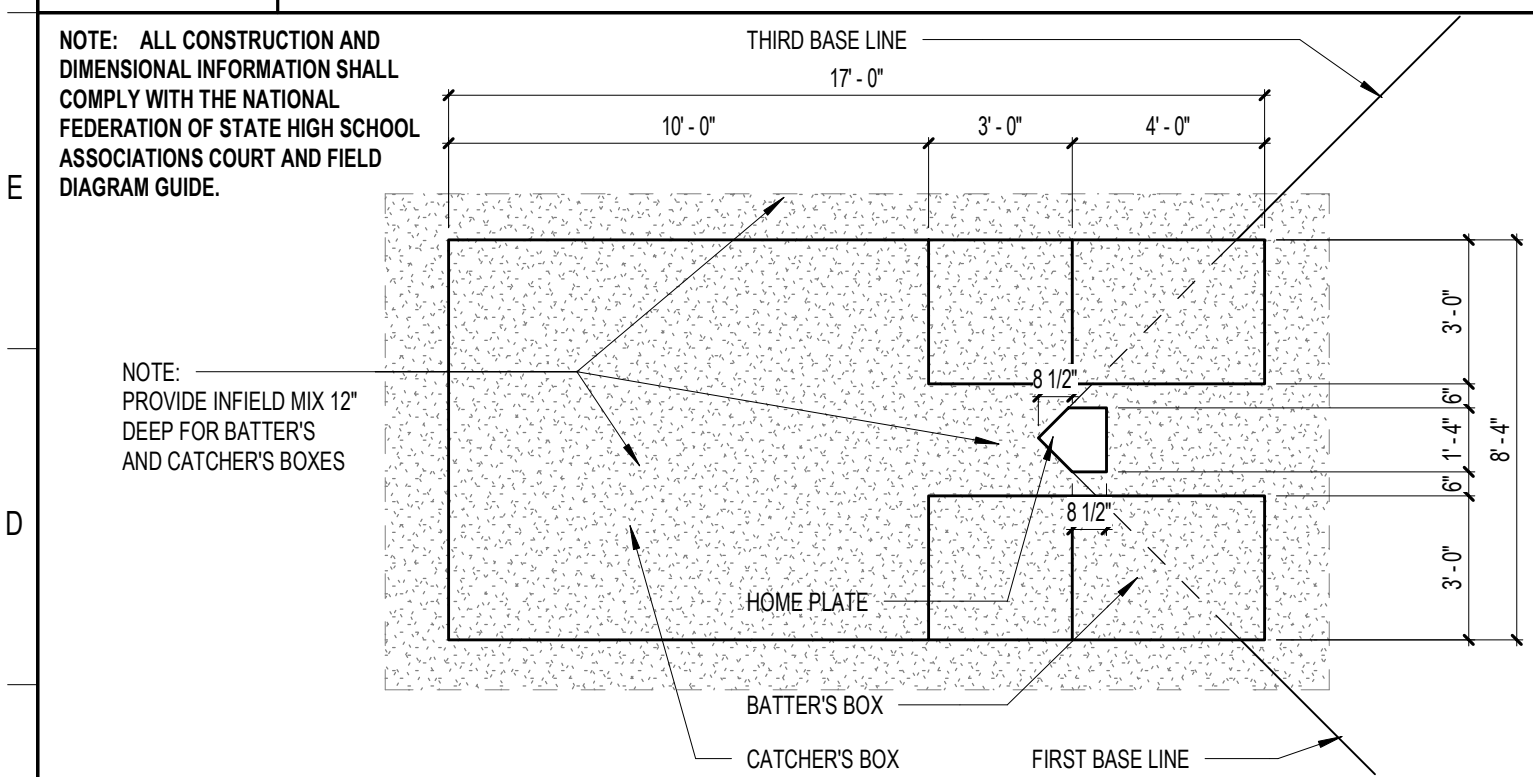

C1 SOFTBALL BATTER'S / CATCHER'S BOX
1/4" = 1'-0"

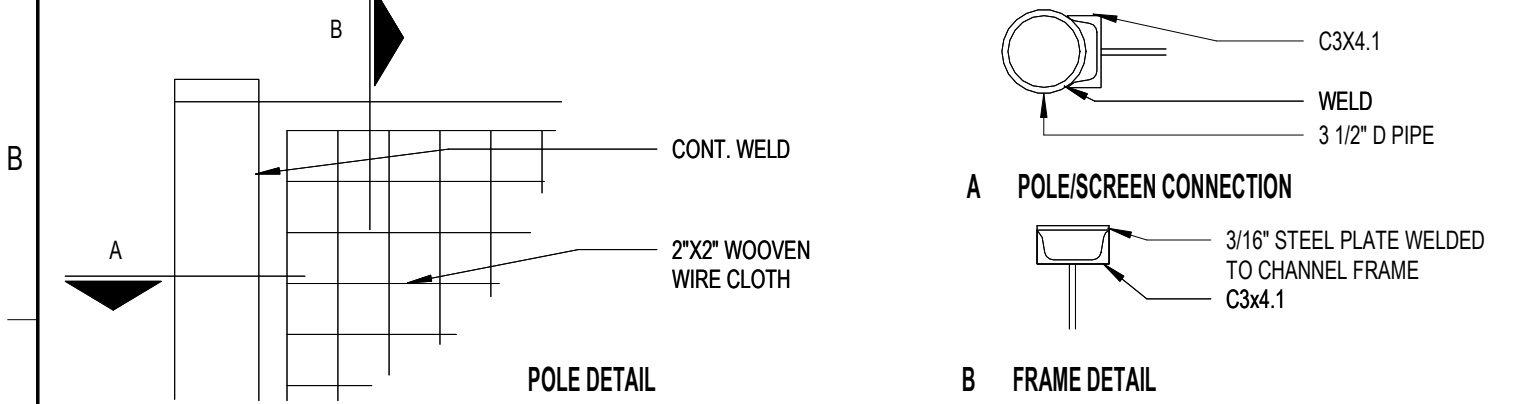

A1 POLE DETAILS
1 1/2" = 1'-0"

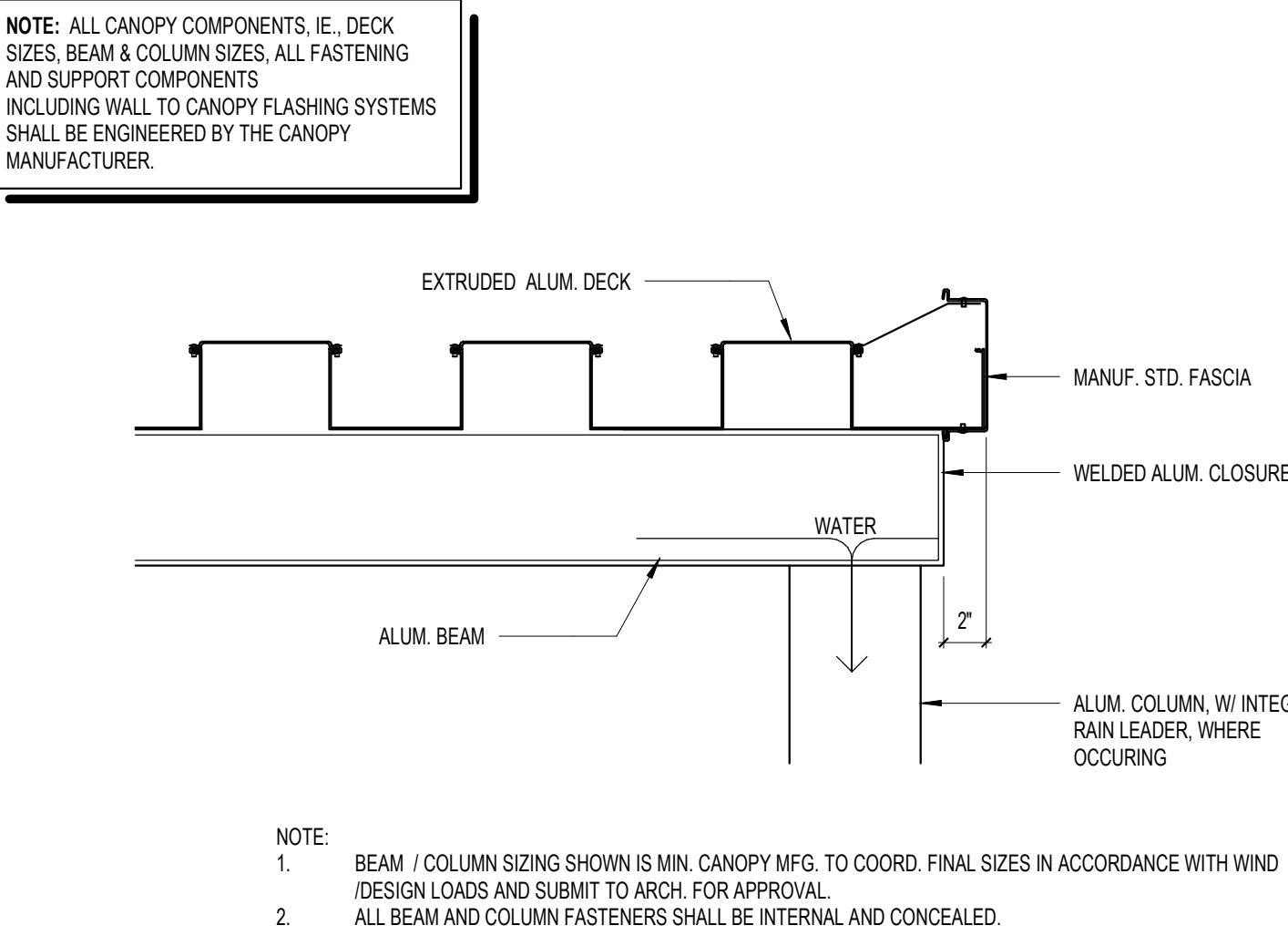

A5 DUGOUT CANOPY DETAIL
1 1/2" = 1'-0"

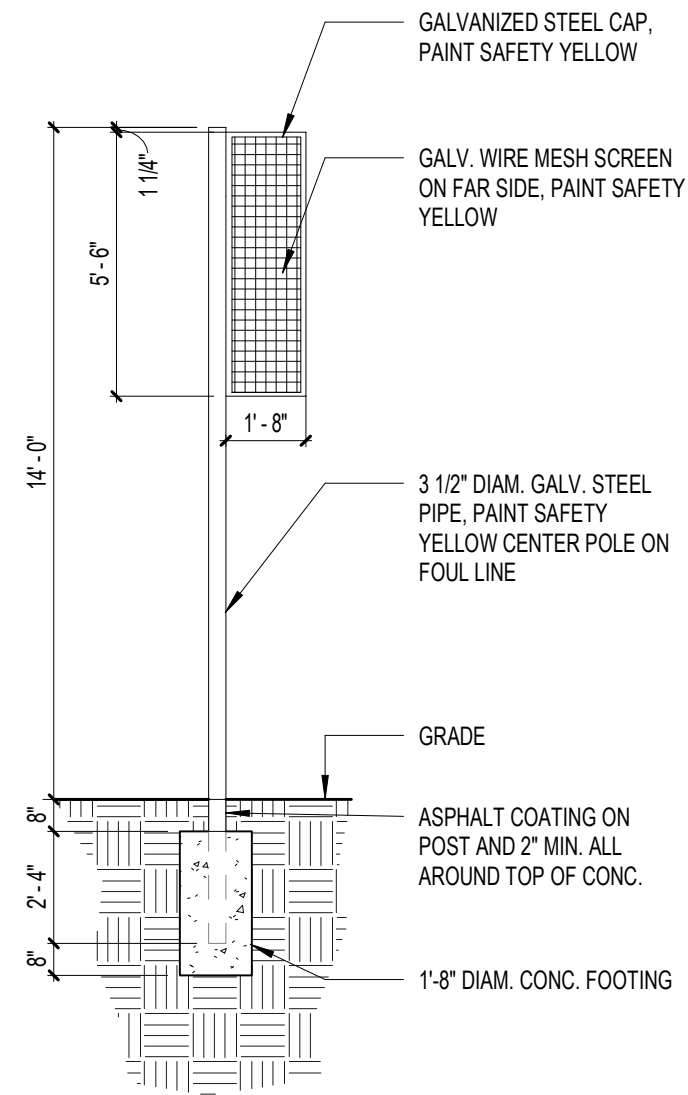

A9 FOUL POLE ELEV / DETAILS
1/4" = 1'-0"

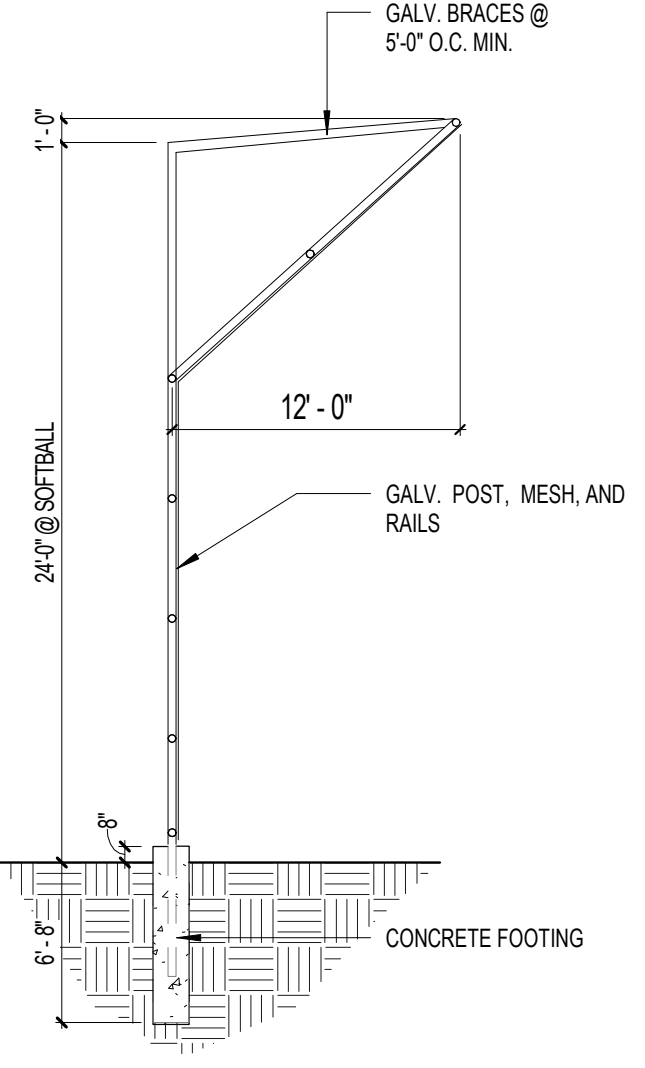

A11 SOFTBALL BACKSTOP
1/8" = 1'-0"

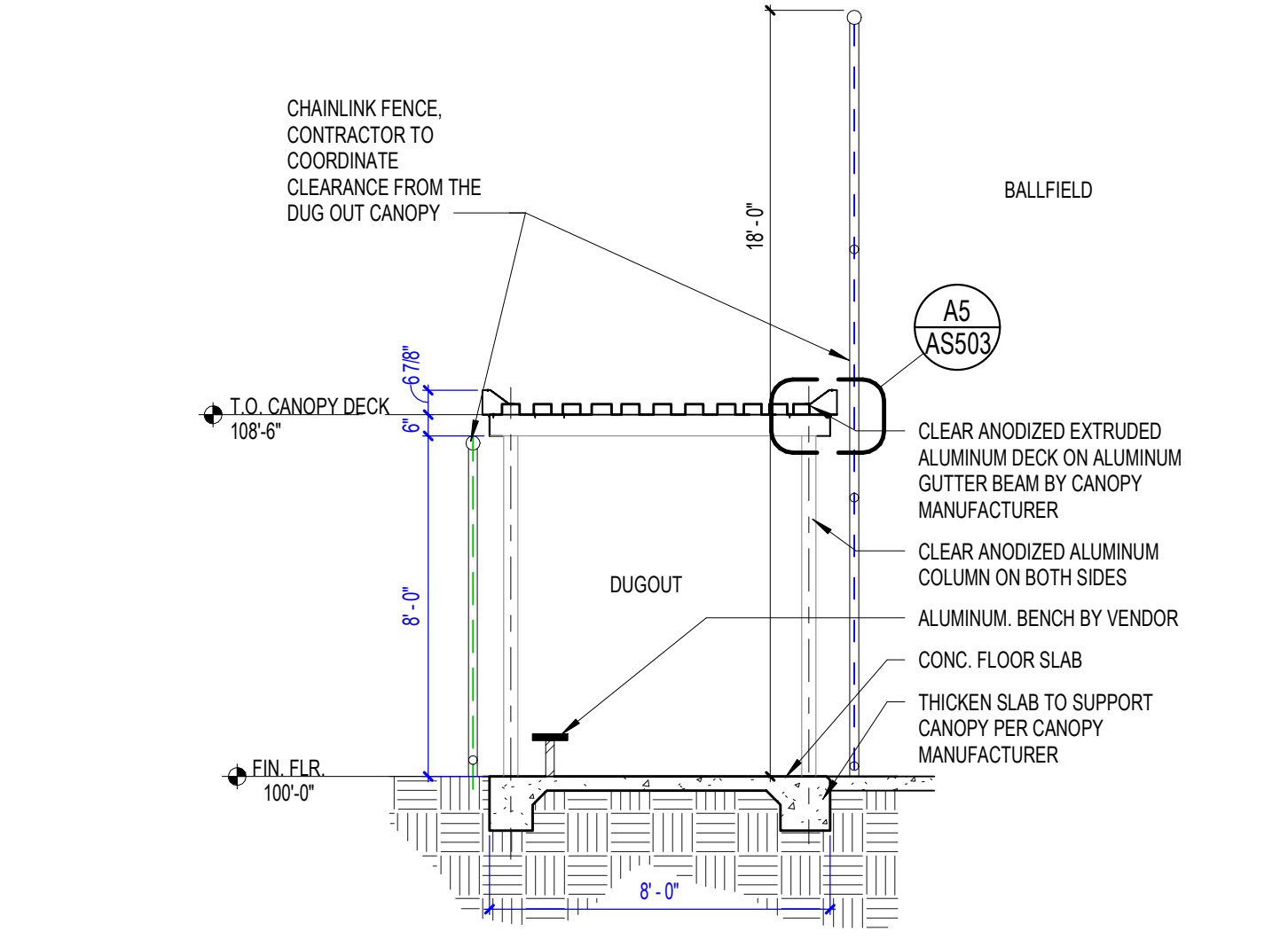

A13 DUGOUT SECTION
1/4" = 1'-0"

SCHENKELSHULTZ
ARCHITECTURE

voice 407-872-3322
fax 407-872-3303
schenkelshultz.com
SS Lic. No. AA-C000937
CONFIDENTIAL COPYRIGHT 2019 SCHENKEL & SHULTZ INC.
SEE WWW.SCHENKELSHULTZ.COM/COPYRIGHT FOR POLICY AND INFORMATION

REVISIONS		
MARK	DESCRIPTION	DATE
1	AS 5	03/05/2024
2	AS 5	01/10/2025

CORE Remnant
Current ASI: 16 Received on: 02/02/2025

CONFIDENTIAL COPYRIGHT 2020 SCHENKEL & SHULTZ INC.
SEE WWW.SCHENKELSHULTZ.COM/COPYRIGHT FOR POLICY AND INFORMATION.

PURSUANT TO SECTION 102 OF THE COPYRIGHT ACT, 17 U.S.C. ALL CONCEPTS, IDEAS, DESIGNS, ARRANGEMENTS, DRAWINGS, AND PLANS INDICATED OR REPRESENTED BY THIS DOCUMENT ARE COPYRIGHTED BY SCHENKEL & SHULTZ INC. AS SUCH ALL CONCEPTS, IDEAS, DESIGNS, ARRANGEMENTS, DRAWINGS, AND PLANS INDICATED OR REPRESENTED BY THIS DOCUMENT ARE OWNED BY AND THE PROPERTY OF SCHENKELSHULTZ AND WERE CREATED, EVOLVED AND DEVELOPED FOR ITS OWN USE. NONE OF THE IDEAS, DESIGNS, ARRANGEMENTS, OR PLANS SHALL BE USED BY OR DISCLOSED TO ANY PERSON, ARCHITECTURAL, OR ENGINEERING FIRM, CONSTRUCTION FIRM, SUBCONTRACTOR, FIRM, SUPPLIER, OR CORPORATION FOR ANY PURPOSE WHATSOEVER WITHOUT THE WRITTEN PERMISSION OF SCHENKEL & SHULTZ INC. PURSUANT TO SECTION 102 OF THE COPYRIGHT ACT, 17 U.S.C. PROTECTION FOR AN ARCHITECTURAL WORK CREATED AS A WORK MADE FOR HIRE OR BY AN ARCHITECTURAL FIRM, ARCHITECT, OR ENGINEER FROM THE DATE OF PUBLICATION OF THE WORK OR FOR 12 YEARS FROM THE DATE OF CREATION OF THE UNPUBLISHED WORK, WHICHEVER TERM IS LESS.

WARNING: REPRODUCTION HEREOF OR A DERIVATIVE THEREOF WITHOUT THE WRITTEN PERMISSION OF SCHENKEL & SHULTZ INC. IS A VIOLATION OF U.S.C. 17 U.S.C. SEC. 504. UNAUTHORIZED DISCLOSURE MAY CONSTITUTE TRADE SECRET MISAPPROPRIATION IN VIOLATION OF U.S.C. 18 U.S.C. SEC. 1832. AND/OR VIOLATION OF THE CONCEPTS, IDEAS, DESIGNS, ARRANGEMENTS, DRAWINGS, AND PLANS DISCLOSED ARE COPYRIGHTED AND HEREIN MAY BE PATENTED OR BE THE SUBJECT OF PENDING PATENT APPLICATION. ANYONE VIOLATING THE INTENT OF THE COPYRIGHT PROTECTION WILL BE PROSECUTED TO THE FULL EXTENT OF THE FEDERAL STATE AND LOCAL LAWS.

WRITTEN DIMENSIONS ON THESE DOCUMENTS SHALL HAVE PRECEDENCE OVER SCALE DIMENSIONS. CONTRACTORS SHALL VERIFY AND BE RESPONSIBLE FOR ALL DIMENSIONS AND CONDITIONS ON THE JOB AND THE OFFICE MUST BE NOTIFIED OF ANY VARIATION FROM THE DIMENSIONS AND CONDITIONS SHOWN IN THESE DRAWINGS. PERFORMANCE AND CRITICALITY MUST BE SUBMITTED TO THE OFFICE FOR REVIEW BEFORE PROCEEDING WITH FABRICATION.

FORT PIERCE WESTWOOD ACADEMY

1801 PANTHER LANE, FT PIERCE, FL 34947



St Lucie Public Schools
9416 Brandywine Ln
Port St. Lucie, FL 34986

ISSUE DATE: 10/31/2023
COMM. NO.: 2022106

DRAWN BY: SM/AC CHECKED BY: KT

SOFTBALL FIELD DETAILS

AS503

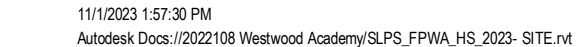
[illegible]

AS504

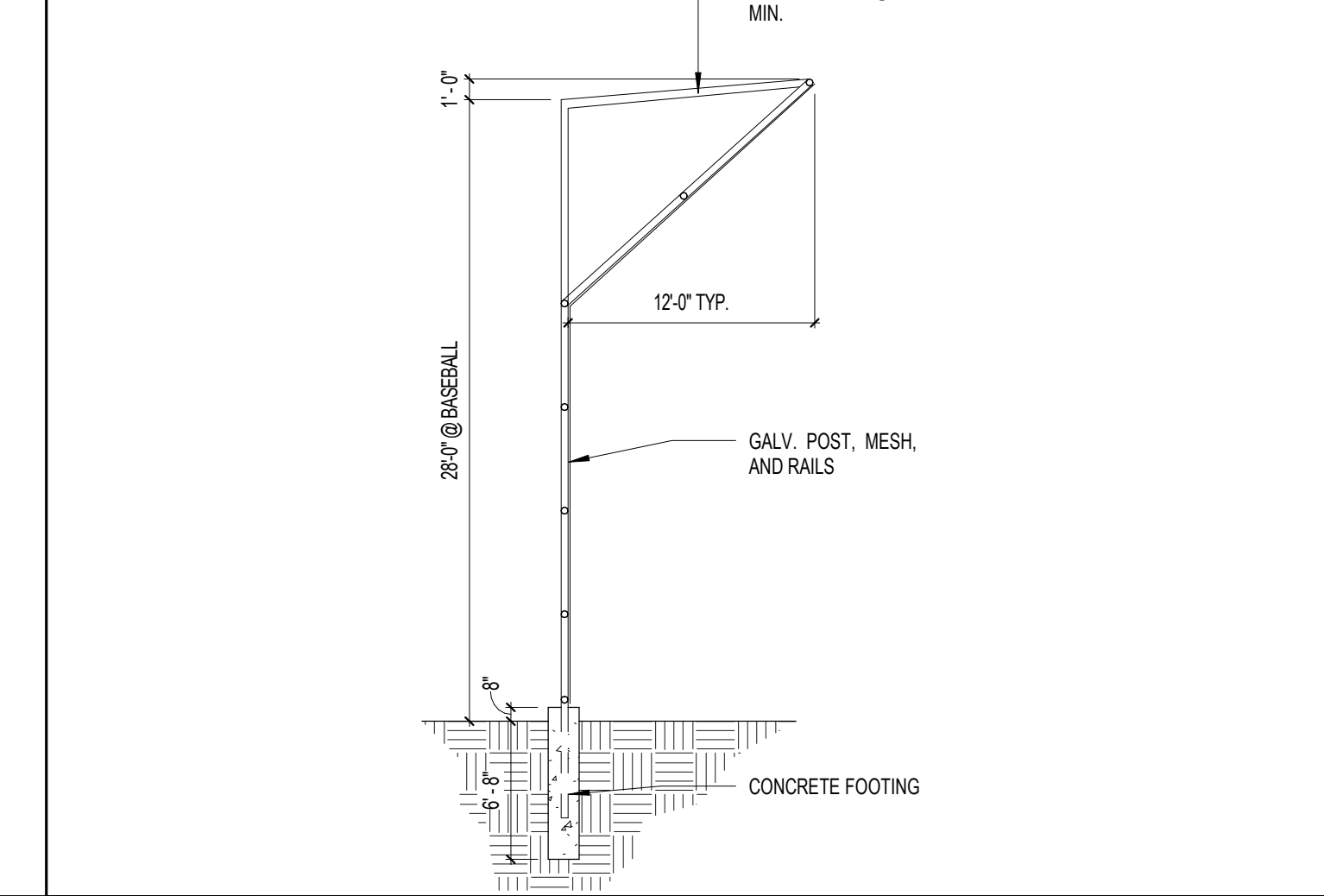

AS505

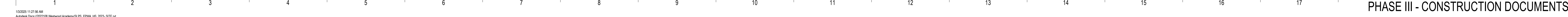

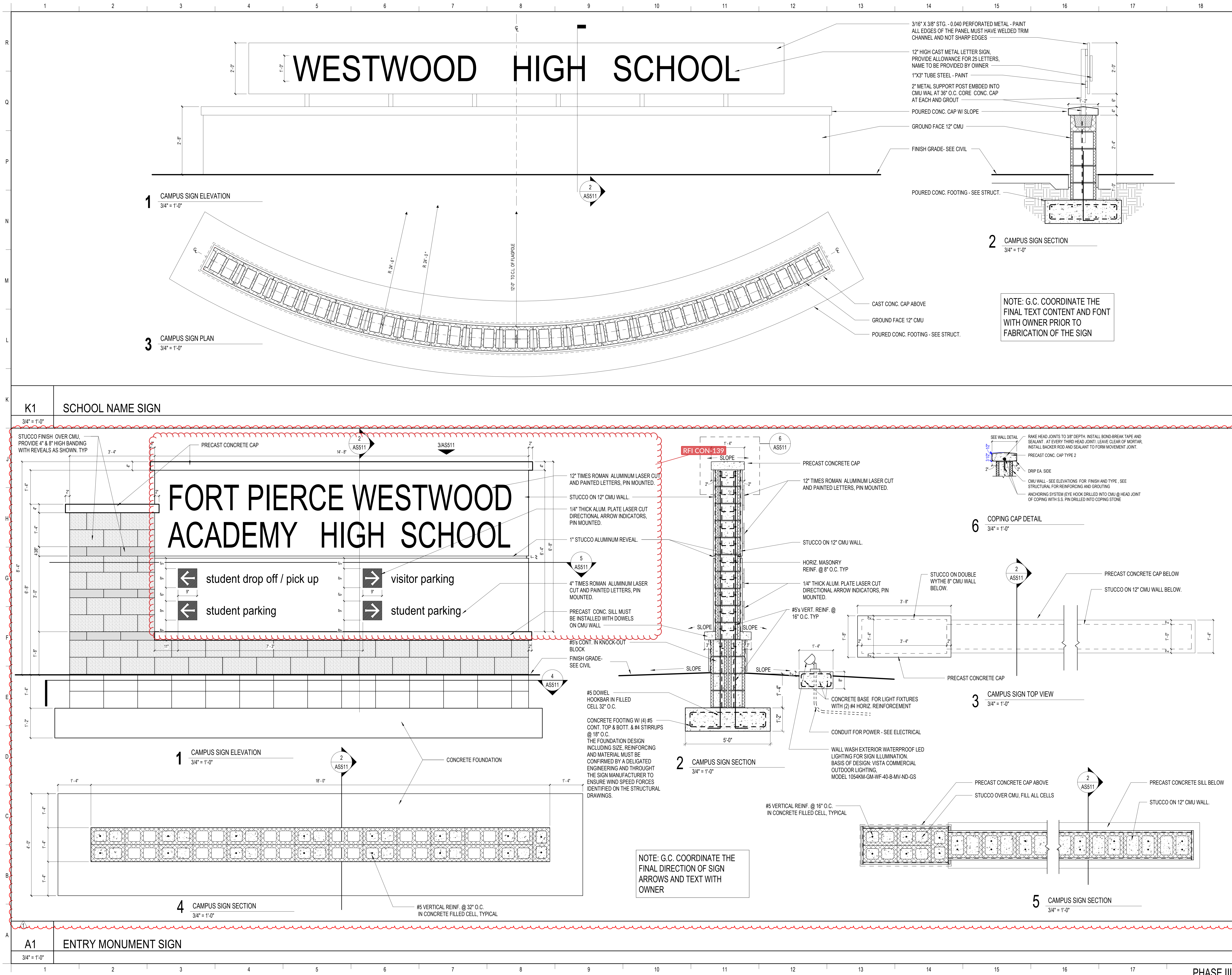

SCHENKELSHULTZ
ARCHITECTURE

voice 407-872-3322
fax 407-872-3303
schenkelshultz.com
SS Lic. No. AA-C000937
CONFIDENTIAL COPYRIGHT 2019 SCHENKEL & SHULTZ INC.
SEE WWW.SCHENKELSHULTZ.COM/COPYRIGHT FOR POLICY AND INFORMATION

REVISIONS		
MARK	DESCRIPTION	DATE
1	AS511	10/31/2023

CONFIDENTIAL COPYRIGHT 2020 SCHENKEL & SHULTZ INC.
SEE WWW.SCHENKELSHULTZ.COM/COPYRIGHT FOR POLICY AND INFORMATION

PURSUANT TO SECTION 102 OF THE COPYRIGHT ACT, 17 U.S.C. ALL CONCEPTS, IDEAS, DESIGNS, ARRANGEMENTS, DRAWINGS, AND PLANS INDICATED OR REPRESENTED BY THIS DOCUMENT ARE COPYRIGHTED BY SCHENKEL & SHULTZ INC. AS SUCH ALL CONCEPTS, IDEAS, DESIGNS, ARRANGEMENTS, DRAWINGS, AND PLANS INDICATED OR REPRESENTED BY THIS DOCUMENT ARE OWNED BY AND THE PROPERTY OF SCHENKEL & SHULTZ INC. AND WERE CREATED, EVOLVED AND DEVELOPED FOR ITS OWN USE. NONE OF THE IDEAS, DESIGNS, ARRANGEMENTS, DRAWINGS, OR PLANS SHALL BE USED BY OR DISCLOSED TO ANY PERSON, ARCHITECTURAL OR ENGINEERING FIRM, CONSTRUCTION FIRM, SUBCONTRACTING FIRM, SUPPLIER, OR CORPORATION FOR ANY PURPOSE WHATSOEVER WITHOUT THE WRITTEN PERMISSION OF SCHENKEL & SHULTZ INC. PURSUANT TO SECTION 102 OF THE COPYRIGHT ACT, 17 U.S.C. PROTECTION FOR AN ARCHITECTURAL WORK CREATED AS A WORK MADE FOR HIRE OR FOR REPRODUCTION IN THE ARTS OR IN THE FIELD OF PUBLIC ACTION OF THE WORK OR FOR 120 YEARS FROM THE DATE OF CREATION OF THE UNPUBLISHED PLANS, WHICHEVER TERM IS LESS.

WARNING: REPRODUCTION HEREOF IN A MANUAL, MECHANICAL, OR ELECTRONIC MANNER WITHOUT THE WRITTEN PERMISSION OF SCHENKEL & SHULTZ INC. IS PROHIBITED. ANY UNAUTHORIZED REPRODUCTION OR TRANSMISSION OF THIS DOCUMENT IN ANY MANNER OR BY ANY MEANS, INCLUDING PHOTOCOPYING, RECORDING, OR BY ANY INFORMATION STORAGE AND RETRIEVAL SYSTEM, WITHOUT THE WRITTEN PERMISSION OF SCHENKEL & SHULTZ INC. IS PROHIBITED. ANY UNAUTHORIZED REPRODUCTION OR TRANSMISSION OF THIS DOCUMENT IN ANY MANNER OR BY ANY MEANS, INCLUDING PHOTOCOPYING, RECORDING, OR BY ANY INFORMATION STORAGE AND RETRIEVAL SYSTEM, WITHOUT THE WRITTEN PERMISSION OF SCHENKEL & SHULTZ INC. IS PROHIBITED. ANY UNAUTHORIZED REPRODUCTION OR TRANSMISSION OF THIS DOCUMENT IN ANY MANNER OR BY ANY MEANS, INCLUDING PHOTOCOPYING, RECORDING, OR BY ANY INFORMATION STORAGE AND RETRIEVAL SYSTEM, WITHOUT THE WRITTEN PERMISSION OF SCHENKEL & SHULTZ INC. IS PROHIBITED.

UNLESS OTHERWISE SPECIFIED, ALL DIMENSIONS ON THESE DOCUMENTS SHALL HAVE PRECEDENCE OVER SCALE DIMENSIONS. CONTRACTORS SHALL VERIFY AND BE RESPONSIBLE FOR ALL DIMENSIONS AND CONDITIONS ON THE JOB AND ARE OF NO EFFECT IF NOT NOTICED OF ANY VARIATION FROM THE DIMENSIONS AND CONDITIONS SHOWN IN THESE DRAWINGS. SHOP DRAWINGS AND DETAILS MUST BE SUBMITTED TO THIS OFFICE FOR REVIEW BEFORE PROCEEDING WITH FABRICATION.

FORT PIERCE WESTWOOD ACADEMY

801 PANTHER LANE, FT PIERCE, FL 34947

St. Lucie PUBLIC SCHOOLS

St. Lucie Public Schools
3416 Brandywine Ln
Port St. Lucie, FL 34986

ISSUE DATE: 10/31/2023
COMM. NO.: 2022106

DRAWN BY: SM/AC CHECKED BY: KT

SITE DETAILS - SCHOOL MONUMENT AND ENTRY SIGNS

AS511

PHASE III - CONSTRUCTION DOCUMENTS

