

Autodesk Docs://MCH - Stage 2 - MC_AL_L/2024-03276 - MEP - MC-AL.rvt

PLUMBING ABBREVIATIONS		
ABBREVIATION		DEFINITION
AC		ABOVE CEILING
AAV		AIR ADMITTANCE VALVE
AD		AREA DRAIN
AFF		ABOVE FINISHED FLOOR
AFG		ABOVE FINISHED GRADE
AP		ACCESS PANEL
BF		BELOW FLOOR
B/G		BELOW GRADE
BT		BATHTUB
CA		COMPRESSED AIR
CL		CENTER LINE
CLG		CEILING
CO		CLEAN OUT
CW		COLD WATER
DF		DRINKING FOUNTAIN
DN		DOWN
DPV		DRY PIPE VALVE
EWC		ELECTRIC WATER COOLER
FCO		FLOOR CLEANOUT
FD		FLOOR DRAIN
FG		GENERATOR FUEL PIPING
FND		FOUNDATION DRAINAGE PIPING
FS		FLOOR SINK
G		GAS (NATURAL UNO)
GCO		GRADE CLEANOUT
GI		GREASE INTERCEPTOR
GT		GREASE TRAP
GV		GATE VALVE
GW		GREASE WASTE
HB		HOSE BIBB
HD		HUB DRAIN
HW		HOT WATER
HWR		HOT WATER RETURN
INV EL		INVERT ELEVATION
IW		INDIRECT WASTE
LV		LAVATORY
N/A		NOT APPLICABLE
NFRH		NON FREEZE WALL HYDRANT
NFWH		NON FREEZE ROOF HYDRANT
NTS		NOT TO SCALE
OH		OVERHEAD
OD		OVERFLOW DRAINAGE
ORD		OVERFLOW ROOF DRAIN
PRV		PRESSURE REDUCING VALVE
RD		ROOF DRAIN
SAN		SANITARY
SH		SHOWER
SK		SINK
SS		SANITARY SEWER
ST		STORM
TP		TRAP PRIMER
TYP		TYPICAL
UC		UNDER COUNTER
UNO		UNLESS NOTED OTHERWISE
UR		URINAL
V		VENT
VTR		VENT THRU ROOF
W		WASTE
WC		WATER CLOSET
WCO		WALL CLEANOUT

NOTE: THESE ARE STANDARD ABBREVIATIONS. ALL ITEMS MAY NOT APPEAR ON DRAWINGS.

GENERAL PROJECT INFORMATION

LOCATION:
JUNO BEACH, FL

APPLICABLE CODES:
2023 FLORIDA BUILDING CODE, 8th EDITION
2023 FLORIDA PLUMBING CODE, 8th EDITION
2023 FLORIDA FUEL & GAS CODE, 8th EDITION
2023 FLORIDA ENERGY CONSERVATION, 8th EDITION
LOCAL CITY OF JUNO BEACH ORDINANCES

RAINFALL RATE:
4.7" PER HOUR

GAS SERVICE:
GAS TYPE: - NATURAL
TOTAL DEVELOPED LENGTH (TDL) - XXX FEET
INLET PRESSURE - 2 PSIG
PRESSURE DROP - 1 PSIG
SPECIFIC GRAVITY - 0.80
MAX CAPACITY @ size" PER TDL - XXXX CFH
PIPE MATERIAL - SCHD. 40 STEEL

FIRE PROTECTION NOTE

LICENSED SPRINKLER ENGINEER OR LICENSED SPRINKLER CONTRACTOR, TO PROVIDE DRAWINGS AND CALCULATIONS FOR AN AUTOMATIC FIRE SPRINKLER SYSTEM FOR THIS BUILDING, TO COMPLY WITH SPACE LAYOUT, NFPA 13, STATE, LOCAL, AND INSURANCE UNDERWRITING AUTHORITIES. REFER TO SPECIFICATIONS FOR ADDITIONAL INFORMATION.

PLUMBING LEGEND	
SYMBOL	DESCRIPTION
	PIPE SIZE AND SYSTEM (SEE ABBREVIATIONS FOR SYSTEM TYPES)
	PIPE SIZE AND SYSTEM (SEE ABBREVIATIONS FOR SYSTEM TYPES)
	DOMESTIC COLD WATER (CW)
	DOMESTIC HOT WATER (HW)
	DOMESTIC HOT WATER RETURN (HWR)
	VENT (V)
	SANITARY / WASTE (W)
	STORM (ST)
	OVERFLOW (OD)
	NATURAL GAS (G)
	GREASE WASTE (GW)
	RISER UP (ELBOW)
	RISER DOWN (ELBOW)
	FIXTURE TRAP
	RISE OR DROP
	BRANCH - BOTTOM CONNECTION
	BRANCH - TOP CONNECTION
	BRANCH - SIDE CONNECTION
	PIPE CAP
	CLEANOUT
	VALVE
	BALANCING VALVE (CIRCUIT SETTER)
	BALL VALVE
	BUTTERFLY VALVE
	CHECK VALVE
	PRESSURE REDUCING VALVE (PRV)
	STRAINER
	EXISTING PIPING
	1/4" SLOPED PIPING
	1/16" SLOPED PIPING
	PIPING TO BE DEMOLISHED
	REMOTE READ SUBMETER (WATER OR GAS)
	APPROXIMATE INVERT ELEVATION

NOTE: THIS IS A STANDARD LEGEND. ALL ITEMS MAY NOT APPEAR ON DRAWINGS.

GENERAL SYMBOLS

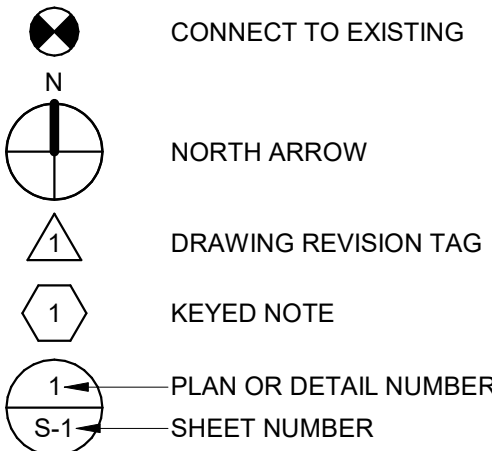

ADA COMPLIANCE

- VERIFY FIXTURES THAT ARE INTENDED FOR HANDICAP USE WITH CURRENT ARCHITECTURAL DRAWINGS.
- PLUMBING FIXTURES DESIGNATED FOR HANDICAP USE SHALL COMPLY WITH ADA AND ALL STATE, CITY, AND LOCAL REQUIREMENTS PERTAINING TO HANDICAP ACCESSIBILITY.
- FIXTURE INSTALLATION SHALL COMPLY WITH ADA AND ANY STATE, CITY, AND LOCAL REQUIREMENTS PERTAINING TO HANDICAP ACCESSIBILITY.
- THE CONTRACTOR SHALL BE RESPONSIBLE FOR COMPLYING WITH ADA AND ALL STATE, CITY, AND LOCAL REQUIREMENTS PERTAINING TO PLUMBING FIXTURES AND PLUMBING FIXTURE INSTALLATION FOR USE BY THE HANDICAPPED.

WATER HAMMER ARRESTER SCHEDULE

CHART A - FOR GROUPED FIXTURES		CHART B - FOR LONG PIPE RUNS							
P.D.I SIZE	FIXTURE UNITS	P.D.I WATER HAMMER ARRESTERS							
		LENGTH OF PIPE		NOMINAL PIPE DIAMETER					
				1/2"	3/4"	1"	1 1/4"	1 1/2"	2"
A	1-11			A	A	B	C	D	E
B	12-32	25'	50'	A	B	C	D	E	F
C	33-60	50'	75'	B	C	D	AE	F	FF
D	61-113	75'	100'	C	D	E	F	CF	FF
E	114-154	100'	125'	C	D	E	F	DF	FF
F	155-310	125'	150'	D	E	F	DF	FF	FFF

NOTES

- WATER HAMMER ARRESTERS SHALL BE INSTALLED IN ACCORDANCE WITH STANDARD PD-WH201.

ROOF DRAIN PERFORMANCE TABLE

ROOF DRAIN SIZE	MAX ROOF DRAIN FLOW RATE
2" Ø	95 GPM
3" Ø	195 GPM
4" Ø	305 GPM
6" Ø	380 GPM
8" Ø	405 GPM

GAS-FIRED WATER HEATER SCHEDULE

MARK	TYPE	STORAGE CAPACITY (GAL)	GAS PROPERTIES			RECOVERY @ 80°F TEMP RISE (GPH)	MAKE/MODEL	ELECTRICAL	LOCATION	REMARKS
GWH-1	TANK	100	INPUT (MBH)	EFF. (%)	GAS	294	AO SMITH / MXI BTH-199	120V/1Φ	WATER HEATER 115	---
GWH-2	TANK	100	199	97	NATURAL	294	AO SMITH / MXI BTH-199	120V/1Φ	WATER HEATER 115	---
GWH-3	TANK	100	199	97	NATURAL	294	AO SMITH / MXI BTH-199	120V/1Φ	WATER HEATER 115	---

PUMP SCHEDULE

MARK	SERVICE	MAKE/MODEL	CAPACITY (GPM)	DISCHARGE HEAD (FT)	HP	ELECTRICAL	REMARKS
CP-1	RECIRC. PUMP	BELL & GOSSETT / XL N	---	---	---	115V/1Φ	---
CP-2	RECIRC. PUMP	BELL & GOSSETT / XL N	---	---	---	115V/1Φ	---
ESP-1	ELEVATOR SUMP PUMP	BELL & GOSSETT / MODEL ELK2EC1038	100	20	1	115V/1Φ	---

PLUMBING FIXTURE SCHEDULE

MARK	DESCRIPTION	MAKE/MODEL	FIXTURE SUPPORT	MIN. CONNECTION SIZE	MINIMUM VENT SIZE	REMARKS
FD-1	FLOOR DRAIN	MIFAB / F1103-C-TS	FLOOR	CW " "	3"	"TOP SET" FINISHED FLOOR DRAIN WITH 6" DIAM. ADJUSTABLE NICKEL BRONZE STRAINER. PROVIDE WITH PLASTIC COVER AND TRAP PRIMER CONNECTION ("PROVIDE WITH 1/2" TRAP PRIMER CONNECTION FROM NEARBY SINK TAILPIECE - MIFAB MODEL MI-750 OR APPROVED EQUAL.)
FS-1	FLOOR SINK		FLOOR	---	3"	SEE PLANS
GI-1	GREASE INTERCEPTOR	MIFAB / SUPER MAX 750	GRADE	---	4"	SEE PLANS
RH-1	ROOF HYDRANT	WOODWARD / SRH-MS	ROOF	3/4"	---	ROOF HYDRANT WITH MOUNTING SET. NO DRAIN REQUIRED.

PLUMBING GENERAL NOTES

- COORDINATE ALL WORK WITH ARCHITECTURAL, STRUCTURAL, MECHANICAL, AND ELECTRICAL TRADES. PIPE ROUTING SHOWN IS DIAGRAMMATIC, PROVIDE ALL OFFSETS, ETC., TO AVOID INTERFERENCES WITH EQUIPMENT, PIPING, DUCTWORK, LIGHTS, CONDUIT, ETC.
- COORDINATE ALL FLOOR PENETRATIONS WITH STRUCTURAL DRAWINGS. SET SLEEVES IN FLOORS AND WALLS AND ATTACHMENTS FOR HANGERS AS CONSTRUCTION PROGRESSES. ALL PENETRATIONS MUST BE SEALED AND HELD AS TIGHT TO COLUMNS OR WALLS AS POSSIBLE.
- ALL PIPING SHALL BE CONCEALED INSIDE WALLS, BELOW FLOORS OR ABOVE CEILINGS UNLESS INDICATED OTHERWISE. REMOVE ALL EXISTING WATER PIPING NOT IN USE.
- ALL PIPING SHALL BE SLOPED AS PER AT THE MINIMUM GRADE REQUIRED BY CODE (UNLESS NOTED OTHERWISE) FOR EACH PARTICULAR PIPE SIZE. ALL SANITARY/WASTE PIPING SHALL BE SLOPED AT 1/8" PER FOOT AND ALL GREASE WASTE PIPING SHALL BE SLOPED AT 1/4" PER FOOT UNLESS NOTED OTHERWISE.
- REFER TO ARCHITECTURAL DRAWINGS FOR EXACT LOCATION OF ALL PLUMBING FIXTURES. EXACT LOCATION OF ALL FIXTURES MUST BE VERIFIED IN THE FIELD PRIOR TO INSTALLATION. FINAL LOCATION SHALL BE AS DIRECTED BY ARCHITECT.
- DO NOT RUN PLUMBING PIPING THROUGH ELECTRICAL/COMPUTER ROOMS OR DIRECTLY ABOVE ELECTRICAL PANELS.
- INSTALL WATER HAMMER ARRESTORS (PDI'S) ON DOMESTIC COLD & HOT WATER LINES AS INDICATED ON THE DRAWINGS, IN ACCORDANCE WITH THE LOCAL PLUMBING CODE, AND/OR STANDARD PDI-WH201. ARRESTORS SHALL BE INSTALLED IN AN ACCESSIBLE LOCATION.
- REFER TO ELECTRICAL DRAWINGS FOR ELECTRICAL COORDINATION AND INFORMATION.
- ALL FIXTURES SHALL BE FURNISHED WITH QUARTER-TURN STOP VALVES. VALVES MAY BE IN SUPPLY PIPES OR INTEGRAL WITH SUPPLY FITTINGS.
- PLUMBING CONTRACTOR SHALL OBTAIN ALL NECESSARY PERMITS AND PAY ALL COSTS INVOLVED.
- PROVIDE NEW PRESSURE REGULATOR (PRV) WITH INTEGRAL STRAINER ON ALL NEW INCOMING WATER SERVICES. PRESSURE REGULATOR SHALL BE FACTORY SET TO SUPPLY 50 PSI TO BUILDING. FOR INCOMING WATER SERVICES 2 INCHES AND LARGER IN SIZE, A PRESSURE REGULATOR STATION SHALL BE PROVIDED WITH TWO PARALLEL PRESSURE REGULATORS WITH INTEGRAL STRAINERS, PRESSURE GAUGES AND SHUT OFF VALVES ON EITHER SIDE OF EACH, AND A FULL SIZE BYPASS WITH NORMALLY CLOSED BALL VALVE. WATER SERVICES LARGER THAN 4" SHALL HAVE A THIRD PARALLEL LINE WITH FULL SIZE REGULATOR WITH SAME APPURTENANCES AS WELL. SEE DETAILS FOR ADDITIONAL INFORMATION/REQUIREMENTS.
- INSULATE ALL SUPPLY PIPES. STOPS AND DRAIN AT EACH ADA SINK WITH FIRE RESISTANT MOLDED FOAM INSULATING DEVICE TRUEBOB ADA LAV GUARD.
- MINIMUM FIXTURE CONNECTION SIZES SHALL BE MADE IN ACCORDANCE WITH THE PLUMBING FIXTURE SCHEDULE.
- ALL EQUIPMENT, PIPING, APPURTENANCES SHALL BE PROTECTED FROM DEBRIS AND DAMAGE. SENSITIVE EQUIPMENT SHALL NOT BE DELIVERED TO THE JOB SITE UNTIL SUCH TIME AS IT IS TO BE INSTALLED. PIPING ENDS SHALL BE CLOSED BY TEMPORARY MEANS WHEN PORTIONS OF THE SYSTEM ARE NOT COMPLETE.
- LOCATE ALL VALVES WHERE THEY ARE ACCESSIBLE FOR SERVICE AND USE. WHERE ACCESS PANELS ARE REQUIRED COORDINATE SELECTION AND LOCATION WITH ARCHITECT.
- PROVIDE TRAP PRIMER AND CONNECTION FOR ANY FLOOR DRAIN, FLOOR SINK OR HUB DRAIN NOT SUBJECT TO REGULAR FLOW.
- ALL PIPES DROPPING AT COLUMNS SHALL BE INSTALLED WITHIN THE ENCLOSURE DETAILED ON THE ARCHITECTURAL DRAWINGS SUCH THAT THE DIMENSIONS OF THE ENCLOSURE ARE NOT ALTERED.
- INSULATE ALL NEW HOT AND COLD WATER PIPING. SIZE PER SPECIFICATIONS.
- ALL PENETRATIONS AT FLOORS AND RATED PARTITIONS SHALL HAVE A UL CLASSIFIED FIRE STOP SYSTEM TESTED TO ASTM E814 AND UL 1479 BY UNDERWRITERS LABORATORIES. FIRE STOP SYSTEMS SHALL BE PROSET.
- ALL MATERIAL SHALL FIT THE SPACE AVAILABLE. VERIFY DIMENSIONS AND CLEARANCES AT BUILDING BEFORE COMMENCING WORK.
- EXPOSED PIPING IN CONNECTION WITH PLUMBING FIXTURES SHALL BE CHROMIUM PLATED. WHERE PIPES PASS THROUGH WALLS, PROVIDE CHROMIUM PLATES ESCUTCHEONS AND FIRMLY SECURE IN PLACE.
- PROVIDE APPROVED FLANGES FOR CONNECTIONS BETWEEN DRAINAGE PIPING AND FLOOR OUTLET PLUMBING FIXTURES.
- DEFECTIVE WORK IF INSPECTION OR TESTS SHOW DEFECTS, SUCH DEFECTIVE WORK OR MATERIAL SHALL BE REPLACED AND INSPECTION AND TESTS SHALL BE REPEATED. ALL REPAIRS TO PIPING SHALL BE MADE WITH NEW MATERIAL. NO CAULKING OF SCREWED JOINTS OR HOLES WILL BE ACCEPTABLE.
- CONTRACTOR TO SUBMIT ADDITIONAL SET OF GAS DRAWINGS TO HVAC PLANS REVIEWER. NOTE: SEE PLUMBING DRAWINGS FOR ANY ADDITIONAL PLUMBING SPECIFICATIONS.
- ALL PIPING NOTED BELOW THAT IS EXPOSED TO FREEZING (NOT IN HEATED AREAS) SHALL BE PROTECTED BY A HEAT TRACE SYSTEM WITH INSULATION. HEAT TRACE FOR PIPE SIZES > 2" SHALL HAVE AN ELECTRICAL LOAD OF 5 W PER LINEAR FOOT OF PIPING WITH HEAT TRACE LINE INSTALLED AT BOTTOM OF PIPE. HEAT TRACE FOR PIPE SIZES ≤ 2" SHALL HAVE AN ELECTRICAL LOAD OF 10 W PER LINEAR FOOT (TWO STRIPS OF HEAT TRACE), UTILIZE CHROMALOX CPR COMMERCIAL SELF-REGULATING HEAT TRACE OR APPROVED EQUAL. COORDINATE ALL POWER REQUIREMENTS WITH ELECTRICAL DRAWINGS AND CONTRACTOR.
 - ALL P-TRAPS IN EXPOSED AREAS.
 - ALL DOMESTIC WATER SUPPLY AND WET FIRE SPRINKLER PIPING IN EXPOSED AREAS.
 - ALL GREASE WASTE PIPING IN EXPOSED AREAS.
- ALL PUBLIC LAVATORY AND HAND SINK FAUCETS ARE TO BE PROVIDED WITH AN ASSE 1070 LISTED TEMPERATURE LIMITING DEVICE AS REQUIRED BY LOCAL PLUMBING CODE. CONTRACTOR SHALL UTILIZE ASSE 1070 LISTED, LEONARD MODEL LF-270 (OR APPROVED EQUAL) THERMOSTATIC MIXING VALVE SET AT 105°F MAX TO THOSE FAUCETS UNLESS NOTED OTHERWISE.

FIRE PROTECTION GENERAL NOTES

- THE ARCHITECTURAL AND MEP DRAWINGS TO BE REFERENCED FOR COORDINATION ARE DIAGRAMMATIC IN NATURE, AND ARE NOT INTENDED TO INDICATE ALL POSSIBLE CONDITION. IT IS INTENDED THAT COMPLETE FIRE PROTECTION SYSTEMS BE PROVIDED WITH ALL NECESSARY EQUIPMENT, APPURTENANCES, AND INTERFACES COMPLETELY COORDINATED WITH ALL DISCIPLINES. ALL PARAMETERS INDICATED IN THESE CONTRACT DOCUMENTS SHALL BE STRICTLY CONFORMED TO AS SPECIFIED. ANY ITEMS AND LABOR REQUIRED FOR A COMPLETE FIRE PROTECTION SYSTEM IN ACCORDANCE WITH ALL APPLICABLE CODES, STANDARDS, AND THESE CONTRACT DOCUMENTS, SHALL BE FURNISHED AND INSTALLED WITHOUT INCURRING ANY ADDITIONAL COST TO THE OWNER. CAREFULLY REVIEW ALL CONTRACT DOCUMENTS, EXISTING CONDITIONS, AND WORK OF OTHER TRADES PRIOR TO THE PREPARATION OF SHOP DRAWING SUBMITTALS.
- ALL MATERIAL SHALL FIT THE SPACE AVAILABLE. VERIFY DIMENSIONS AND CLEARANCES AT BUILDING BEFORE COMMENCING WORK.
- THE CONTRACTOR SHALL FULFILL ALL REQUIREMENTS OF THE CONTRACT DOCUMENTS AND SHALL COMPLETE THE WORK INDICATED ON THE DRAWINGS. ALL SYSTEMS SHALL BE FINISHED, TESTED, AND ADJUSTED, AND PROVEN TO BE FULLY OPERATIONAL AND USEABLE.
- GUARANTEE ALL EQUIPMENT AND SYSTEMS FOR ONE YEAR AFTER OWNER ACCEPTANCE.
- COORDINATE ALL WORK WITH EXISTING CONDITIONS AND ALL TRADES. IT IS THE RESPONSIBILITY OF THE CONTRACTOR TO VERIFY THE ACTUAL LOCATION OF EQUIPMENT, CONDUIT, PANELS, DUCTWORK, EQUIPMENT SUPPORTS, PIPING, ETC. AND COORDINATE THE INSTALLATION ACCORDINGLY.
- THE FIRE PROTECTION SPRINKLER SYSTEM SHALL BE PROVIDED IN ACCORDANCE WITH NFPA 13, LATEST EDITION AND THE LOCAL AUTHORITIES HAVING JURISDICTION. SUBMIT FLOW TEST RESULTS, SHOP DRAWINGS, DETAILS, HYDRAULIC CALCULATIONS, ETC. AS REQUIRED BY THE LOCAL AUTHORITIES HAVING JURISDICTION. OBTAIN FLOW TEST INFORMATION AS REQUIRED TO PROPERLY ANALYZE THE STREET WATER PRESSURE AVAILABLE FOR THE SYSTEM. REFER TO THE CONTRACT SPECIFICATIONS FOR ADDITIONAL INFORMATION.
- PREPARE A REFLECTED CEILING PLAN INDICATING THE SPRINKLER HEAD LOCATIONS AND SUBMIT THIS TO THE ARCHITECT FOR REVIEW (NOT FOR ENGINEER REVIEW). COORDINATE THE SPRINKLER HEAD LOCATIONS WITH THE LIGHTING AND DIFFUSER / GRILLE LAYOUT. SPRINKLER HEADS SHALL BE LOCATED AT THE CENTER POINT OF CEILING TILES OR AN ORGANIZED PATTERN FOR GYPSUM BOARD TYPE CEILINGS.
- ALL NEW SPRINKLERS SHALL MATCH TEMPERATURE AND RTI (RESPONSE TIME INDEX) OF EXISTING SPRINKLERS.
- AREAS WHERE GLASS IS USED IN A 1 HOUR RATED PARTITION AND GLASS IS NOT SPECIFIED BY ARCHITECT TO MEET THIS RATING. "GLASS WASH" SPRINKLERS SHALL BE INSTALLED IN ACCORDANCE WITH APPLICABLE CODE AT 6'-0" ON CENTER WITHIN 12" OF GLASS.
- SCOPE
 - A. FURNISH ALL LABOR, MATERIAL, EQUIPMENT AND TOOLS REQUIRED TO COMPLETE INSTALLATION OF THE FIRE PROTECTION SYSTEMS INCLUDING BUT NOT LIMITED TO PIPING, INSULATION, EQUIPMENT, SPRINKLER HEADS, AND ALL OTHER WORK INDICATED ON THE DRAWINGS OR AS SPECIFIED.
 - B. OBTAIN ALL PERMITS, INSPECTIONS, AND APPROVALS AS REQUIRED BY LOCAL AUTHORITIES HAVING JURISDICTION AND DELIVER CERTIFICATE OF APPROVAL TO THE GENERAL CONTRACTOR. ALL ASSOCIATED FEES SHALL BE PAID BY THE CONTRACTOR.
 - C. CONTRACTOR SHALL COMPLY WITH OSHA REQUIREMENTS.
 - D. ALL MATERIALS AND EQUIPMENT OF THE FIRE PROTECTION SYSTEMS NECESSARY TO ITS PROPER OPERATION, BUT NOT SPECIFICALLY MENTIONED OR SHOWN ON THE DRAWINGS, SHALL BE FURNISHED AND INSTALLED WITHOUT ADDITIONAL CHARGE.
 - E. VISIT SITE AND CAREFULLY EXAMINE EXISTING CONDITIONS PRIOR TO SUBMITTING BID. NO ALLOWANCE WILL BE MADE FOR LACK OF KNOWLEDGE OF EXISTING CONDITIONS. ANY ADJUSTMENTS IN PIPE ROUTING SHALL BE PROVIDED AT NO ADDITIONAL COST TO THE OWNER.
 - F. WORK SHALL BE INSTALLED IN ACCORDANCE WITH APPLICABLE AND CURRENT BUILDING CODE, FIRE PROTECTION CODE, NFPA 13, AND LOCAL AUTHORITIES HAVING JURISDICTION.

SHEET LIST

SHEET NUMBER	SHEET NAME
P-001	PLUMBING GENERAL
P-121	SANITARY PLAN - FIRST FLOOR
P-122	SANITARY PLAN - SECOND FLOOR
P-123	SANITARY PLAN - THIRD FLOOR
P-124	SANITARY PLAN - ROOF FLOOR
P-131	SUPPLY PLAN - FIRST FLOOR
P-132	SUPPLY PLAN - SECOND FLOOR
P-133	SUPPLY PLAN - THIRD FLOOR
P-134	SUPPLY PLAN - ROOF FLOOR
P-300	PLUMBING UNIT PLANS

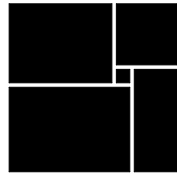

THW
DESIGN

COPYRIGHT © 2017
THOMPSON HANCOCK WITTE &
ASSOCIATES, INC.

2100 RiverEdge Parkway
Suite 900
Atlanta, GA 30328

PH: 770 916 2220
FAX: 770 916 2299

www.thw.com

PRELIMINARY DRAWINGS.
NOT TO BE USED FOR
RECORDING,
IMPLEMENTATION,
REGULATORY APPROVAL,
PERMITTING, OR
CONSTRUCTION.

DESIGN DEVELOPMENT

Project No.: 2021009
Date: 08/22/2025

PLUMBING GENERAL

P-001



salasobrien.com
Atlanta
3200 Windy Hill Road, SE, Suite 200E
Atlanta, GA 30339

Project Number: 2024-03276

8/22/2025 10:42:38 PM

Autodesk Docs://MCP - Stage 2 - MC_AL_LU/2024-03276 - MEP - MC-AL.rvt

1 SANITARY PLAN - FIRST FLOOR
P-121 1/8" = 1'-0"

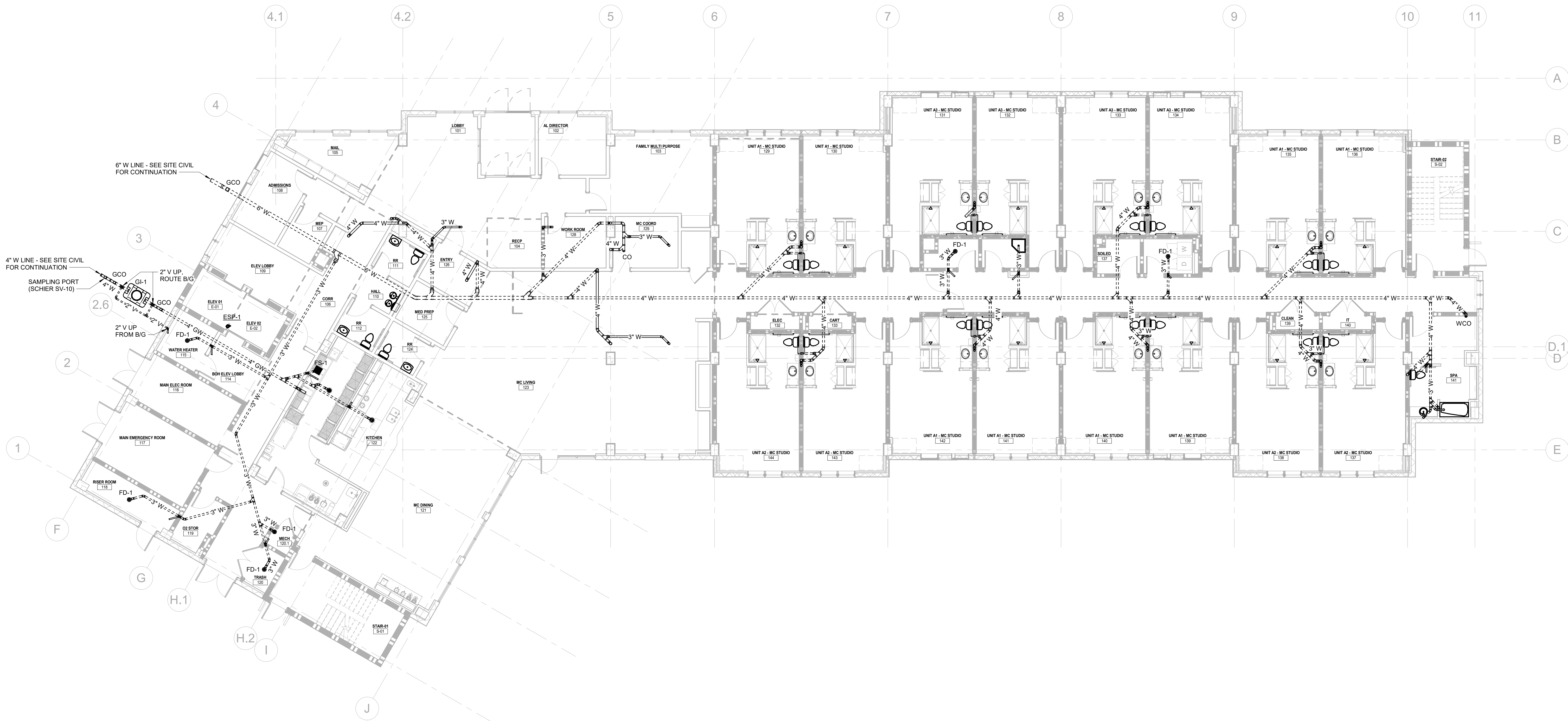

Salas O'Brien

Atlanta
3200 Windy Hill Road, SE, Suite 200E
Atlanta, GA 30339

Project Number: 2024-03276

8/22/2025 10:42:43 PM

WATERFORD CAMPUS - ASSISTED LIVING
MEMORY CARE BUILDING
601 UNIVERSE BLVD JUNO BEACH, FL 33048



THW
DESIGN

COPYRIGHT © 2017
THOMPSON HANCOCK WITTE &
ASSOCIATES, INC.

2100 RiverEdge Parkway
Suite 900
Atlanta, GA 30328

PH: 770 916 2220
FAX: 770 916 2299

www.thw.com

PRELIMINARY DRAWINGS.
NOT TO BE USED FOR
RECORDING,
IMPLEMENTATION,
REGULATORY APPROVAL,
PERMITTING, OR
CONSTRUCTION.

DESIGN
DEVELOPMENT

Project No.: 2021009
Date: 08/22/2025

SANITARY PLAN
- FIRST FLOOR

P-121

Autodesk Docs://MCP - Stage 2 - MC_AL_LU/2024-03276 - MEP - MC-AL.rvt

1 SANITARY PLAN - THIRD FLOOR
P-123 1/8" = 1'-0"



Salas O'Brien

salasobrien.com
Atlanta
3200 Windy Hill Road, SE, Suite 200E
Atlanta, GA 30339

Project Number: 2024-03276

8/22/2025 10:42:53 PM

**WATERFORD CAMPUS - ASSISTED LIVING
MEMORY CARE BUILDING**
601 UNIVERSE BLVD JUNO BEACH, FL 33048

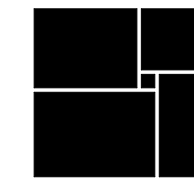

THW
DESIGN

COPYRIGHT © 2017
THOMPSON HANCOCK WITTE &
ASSOCIATES, INC.

2100 RiverEdge Parkway
Suite 900
Atlanta, GA 30328

PH: 770 916 2220
FAX: 770 916 2299

www.thw.com

PRELIMINARY DRAWINGS.
NOT TO BE USED FOR
RECORDING,
IMPLEMENTATION,
REGULATORY APPROVAL,
PERMITTING, OR
CONSTRUCTION.

**DESIGN
DEVELOPMENT**

Project No.: 2021009
Date: 08/22/2025

**SANITARY PLAN
- THIRD FLOOR**

P-123



3/22/2025 10:42:56 PM

P-124

Autodesk Docs://MCP - Stage 2 - MC_AL_L/2024-03276 - MEP - MC-AL.rvt

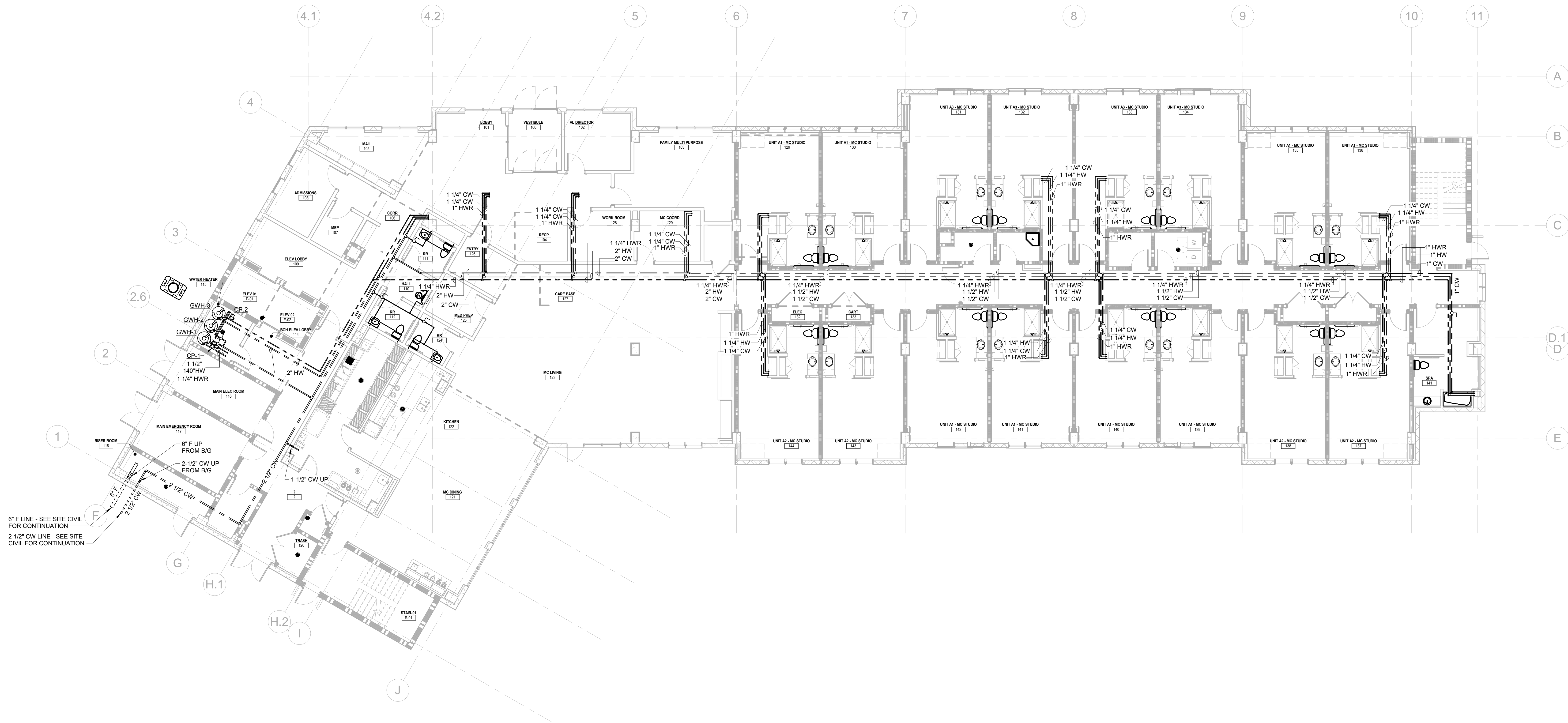

1 SUPPLY PLAN - FIRST FLOOR
P-131 1/8" = 1'-0"

Salas O'Brien

salasobrien.com
Atlanta
3200 Windy Hill Road, SE, Suite 200E
Atlanta, GA 30339

Project Number: 2024-03276

8/22/2025 10:43:03 PM

**WATERFORD CAMPUS - ASSISTED LIVING
MEMORY CARE BUILDING**
601 UNIVERSE BLVD JUNO BEACH, FL 33048

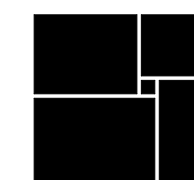

THW
DESIGN

COPYRIGHT © 2017
THOMPSON HANCOCK WITTE &
ASSOCIATES, INC.

2100 RiverEdge Parkway
Suite 900
Atlanta, GA 30328

PH: 770 916 2220
FAX: 770 916 2299

www.thw.com

PRELIMINARY DRAWINGS.
NOT TO BE USED FOR
RECORDING,
IMPLEMENTATION,
REGULATORY APPROVAL,
PERMITTING, OR
CONSTRUCTION.

**DESIGN
DEVELOPMENT**

Project No.: 2021009
Date: 08/22/2025

**SUPPLY PLAN -
FIRST FLOOR**

P-131

Autodesk Docs://MCP - Stage 2 - MC_AL_LU/2024-03276 - MEP - MC-AL.rvt

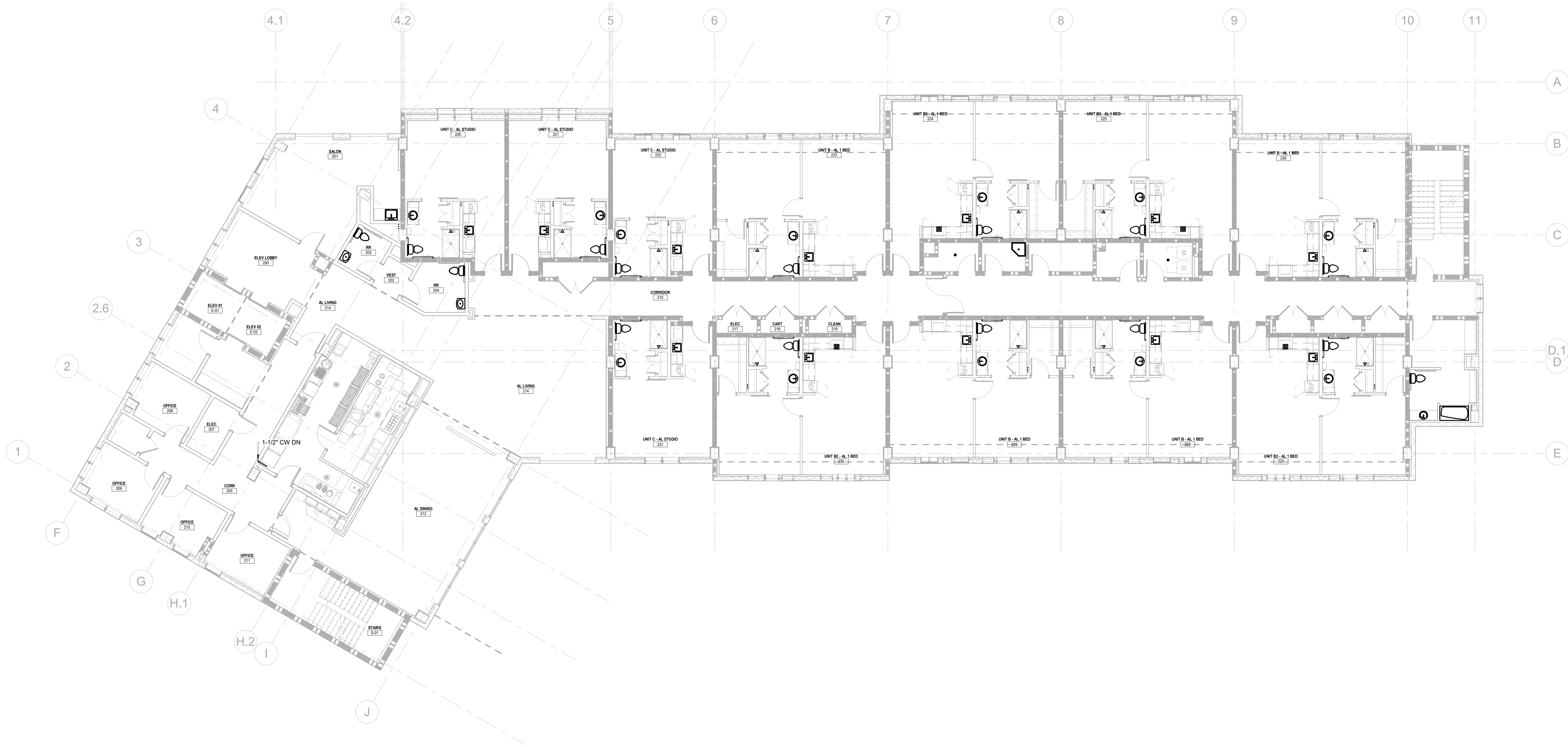

1 SUPPLY PLAN - SECOND FLOOR
P-132 1/8" = 1'-0"



salasobrien.com
Atlanta
3200 Windy Hill Road, SE, Suite 200E
Atlanta, GA 30339

Project Number: 2024-03276

8/22/2025 10:43:08 PM

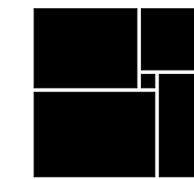

THW
DESIGN

COPYRIGHT © 2017
THOMPSON HANCOCK WITTE &
ASSOCIATES, INC.

2100 RiverEdge Parkway
Suite 900
Atlanta, GA 30328

PH: 770 916 2220
FAX: 770 916 2299

www.thw.com

PRELIMINARY DRAWINGS.
NOT TO BE USED FOR
RECORDING,
IMPLEMENTATION,
REGULATORY APPROVAL,
PERMITTING, OR
CONSTRUCTION.

DESIGN
DEVELOPMENT

Project No.: 2021009
Date: 08/22/2025

SUPPLY PLAN -
SECOND
FLOOR

P-132

WATERFORD CAMPUS - ASSISTED LIVING
MEMORY CARE BUILDING
601 UNIVERSE BLVD JUNO BEACH, FL 33048

NO. DATE DESCRIPTION

Autodesk Docs://MCP - Stage 2 - MC_AL_LU/2024-03276 - MEP - MC-AL.rvt

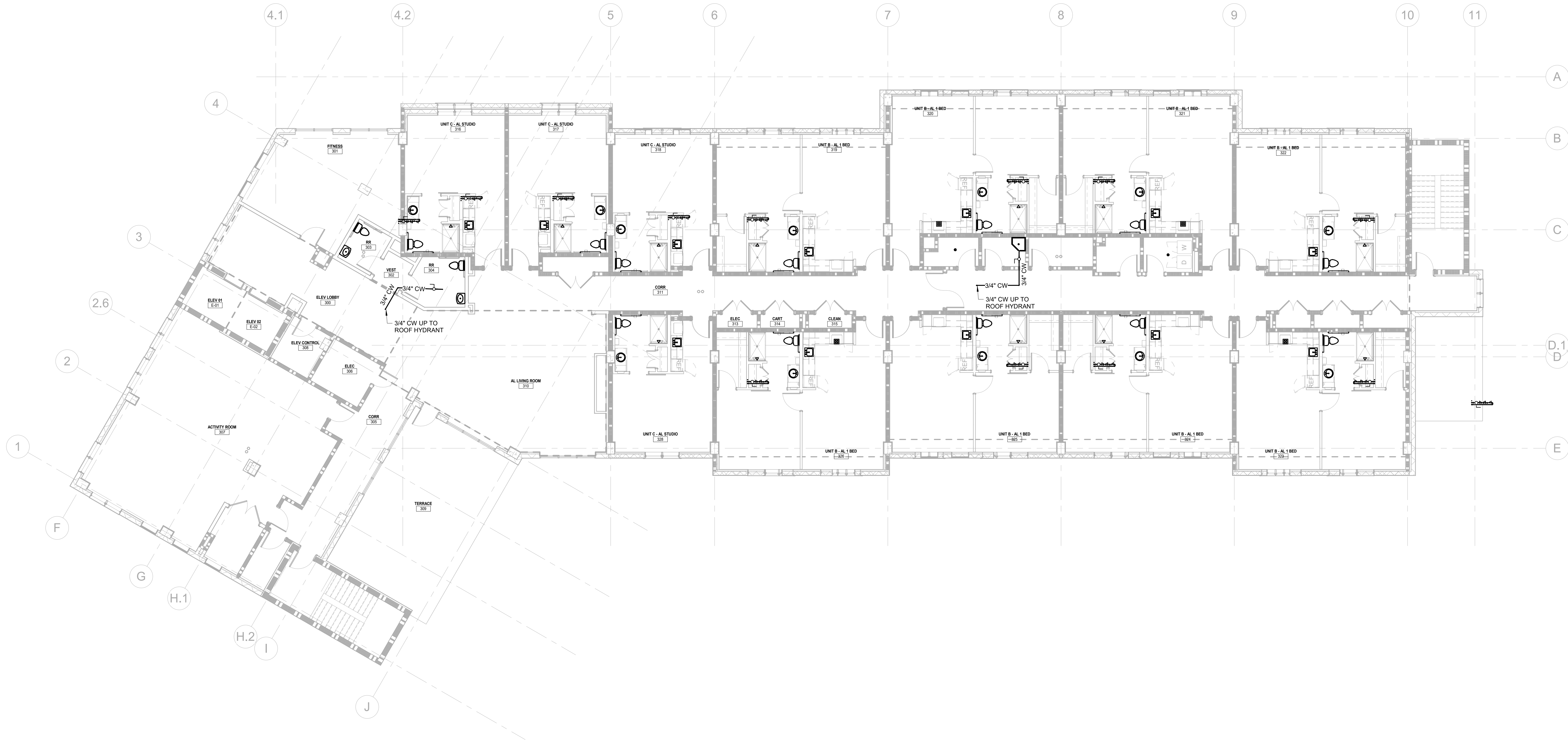

1 SUPPLY PLAN - THIRD FLOOR
P-133 1/8" = 1'-0"

Salas O'Brien

salasobrien.com
Atlanta
3200 Windy Hill Road, SE, Suite 200E
Atlanta, GA 30339

Project Number: 2024-03276

8/22/2025 10:43:12 PM

**WATERFORD CAMPUS - ASSISTED LIVING
MEMORY CARE BUILDING**
601 UNIVERSE BLVD JUNO BEACH, FL 33048



THW
DESIGN

COPYRIGHT © 2017
THOMPSON HANCOCK WITTE &
ASSOCIATES, INC.

2100 RiverEdge Parkway
Suite 900
Atlanta, GA 30328

PH: 770 916 2220
FAX: 770 916 2299

www.thw.com

PRELIMINARY DRAWINGS.
NOT TO BE USED FOR
RECORDING,
IMPLEMENTATION,
REGULATORY APPROVAL,
PERMITTING, OR
CONSTRUCTION.

**DESIGN
DEVELOPMENT**

Project No.: 2021009
Date: 08/22/2025

**SUPPLY PLAN -
THIRD FLOOR**

P-133

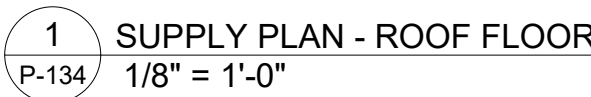

P-134

O.	DATE	DESCRIPTION
----	------	-------------

601 UNIVERSE BLVD JUNO BEACH , FL 33048



www.thw.com

DESIGN DEVELOPMENT

P-300

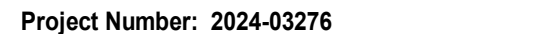

8/22/2025 10:43:20 PM

