

Autodesk Docs://MCP - Stage 2 - MC_AL_LU2024-03276 - MEP - ILvt

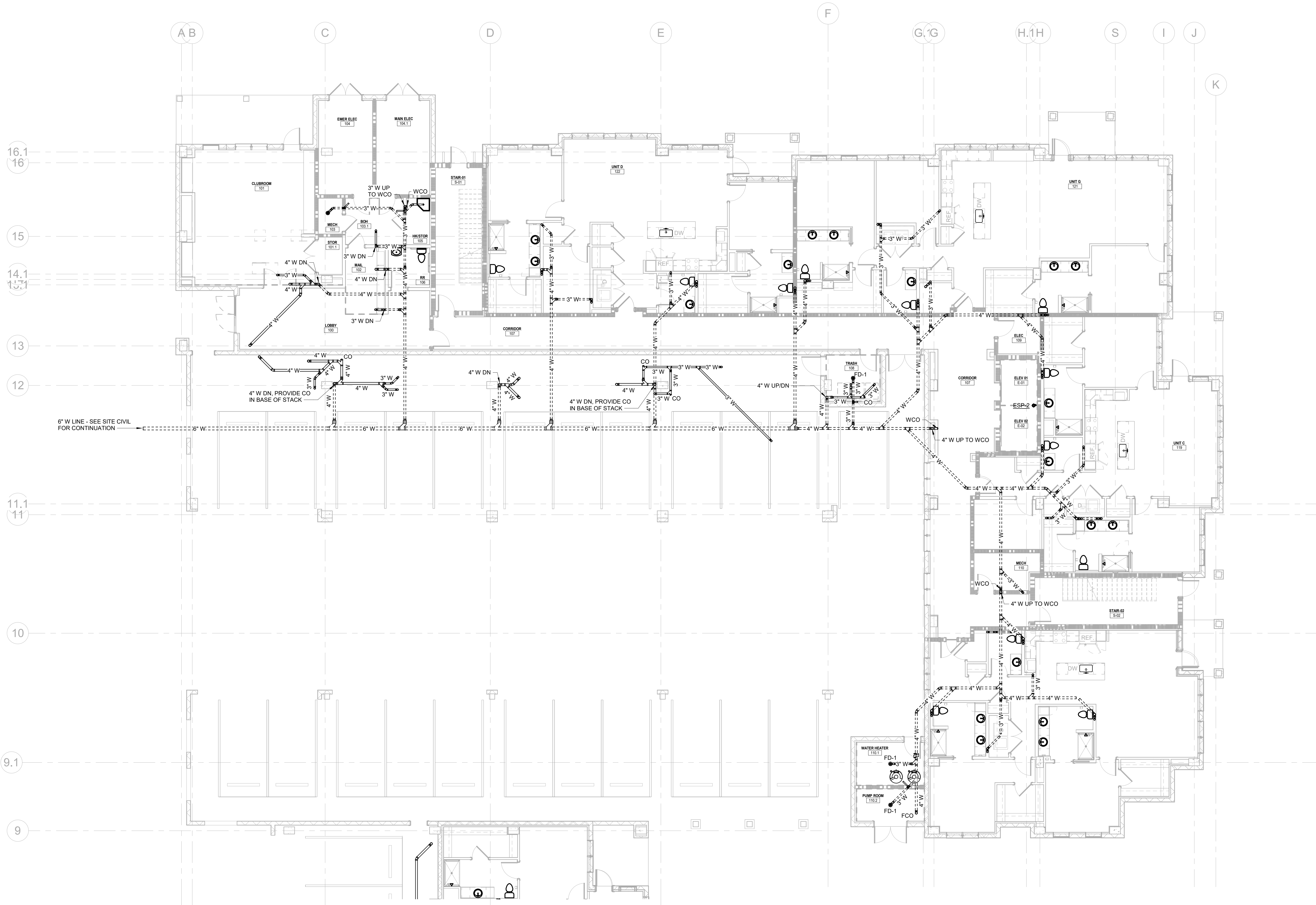

1 SANITARY PLAN - FIRST FLOOR - AREA A
P-141-A 1/8" = 1'-0"

Salas O'Brien

salasobrien.com
Atlanta
3200 Windy Hill Road, SE, Suite 200E
Atlanta, GA 30339

Project Number: 2024-03276

8/22/2025 6:55:38 PM

**WATERFORD CAMPUS
IL BUILDING**
601 UNIVERSE BLVD. JUNO BEACH, FL 33408

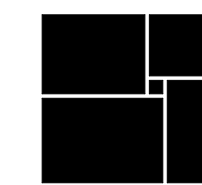

**THW
DESIGN**

COPYRIGHT © 2017
THOMPSON HANCOCK WITTE &
ASSOCIATES, INC.

2100 RiverEdge Parkway
Suite 900
Atlanta, GA 30328

PH: 770 916 2220
FAX: 770 916 2299

www.thw.com

PRELIMINARY DRAWINGS.
NOT TO BE USED FOR
RECORDING,
IMPLEMENTATION,
REGULATORY APPROVAL,
PERMITTING, OR
CONSTRUCTION.

**DESIGN
DEVELOPMENT**

Project No.: 2021009
Date: 08/22/2025

**SANITARY PLAN
- FIRST FLOOR -
AREA A**

P-141-A



Project Number: 2024-03276

P-141-B

[illegible]

Autodesk Docs://MCP - Stage 2 - MC_AL_LU2024-03276 - MEP - ILvt

1 SANITARY PLAN - SECOND FLOOR - AREA A
R-142-A 1/8" = 1'-0"

2 FIRST FLOOR Copy 2
R-142-A 1" = 100'-0"

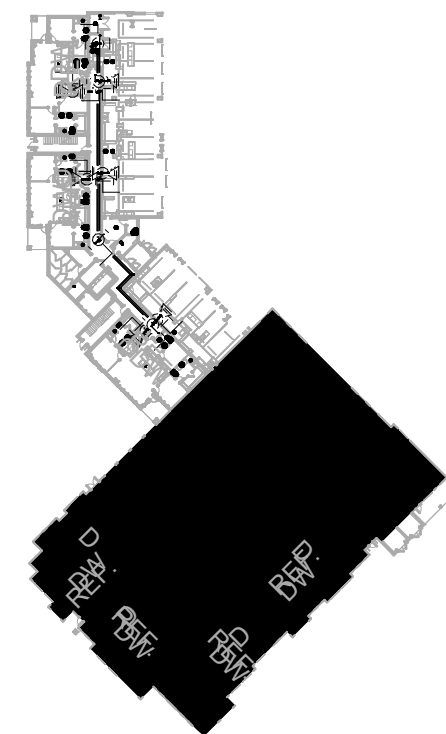

Salas O'Brien

salasobrien.com
Atlanta
3200 Windy Hill Road, SE, Suite 200E
Atlanta, GA 30339

Project Number: 2024-03276

8/22/2025 6:55:48 PM

**WATERFORD CAMPUS
IL BUILDING**
601 UNIVERSE BLVD. JUNO BEACH, FL 33408



**THW
DESIGN**

COPYRIGHT © 2017
THOMPSON HANCOCK WITTE &
ASSOCIATES, INC.

2100 RiverEdge Parkway
Suite 900
Atlanta, GA 30328

PH: 770 916 2220
FAX: 770 916 2299

www.thw.com

PRELIMINARY DRAWINGS.
NOT TO BE USED FOR
RECORDING,
IMPLEMENTATION,
REGULATORY APPROVAL,
PERMITTING, OR
CONSTRUCTION.

**DESIGN
DEVELOPMENT**

Project No.: 2021009
Date: 08/22/2025

**SANITARY PLAN
- SECOND
FLOOR - AREA A**

P-142-A

O.	DATE	DESCRIPTION
----	------	-------------

601 UNIVERSE BLVD. JUNO BEACH, FL 33408



www.thw.com

PRELIMINARY DRAWINGS.
NOT TO BE USED FOR
RECORDING,
IMPLEMENTATION,
REGULATORY APPROVAL,
PERMITTING, OR
CONSTRUCTION.

DESIGN DEVELOPMENT

Project No.: 2021009
Date: 08/22/2025

ANITARY PLAN
- SECOND
LOOR - AREA B

P-142-B

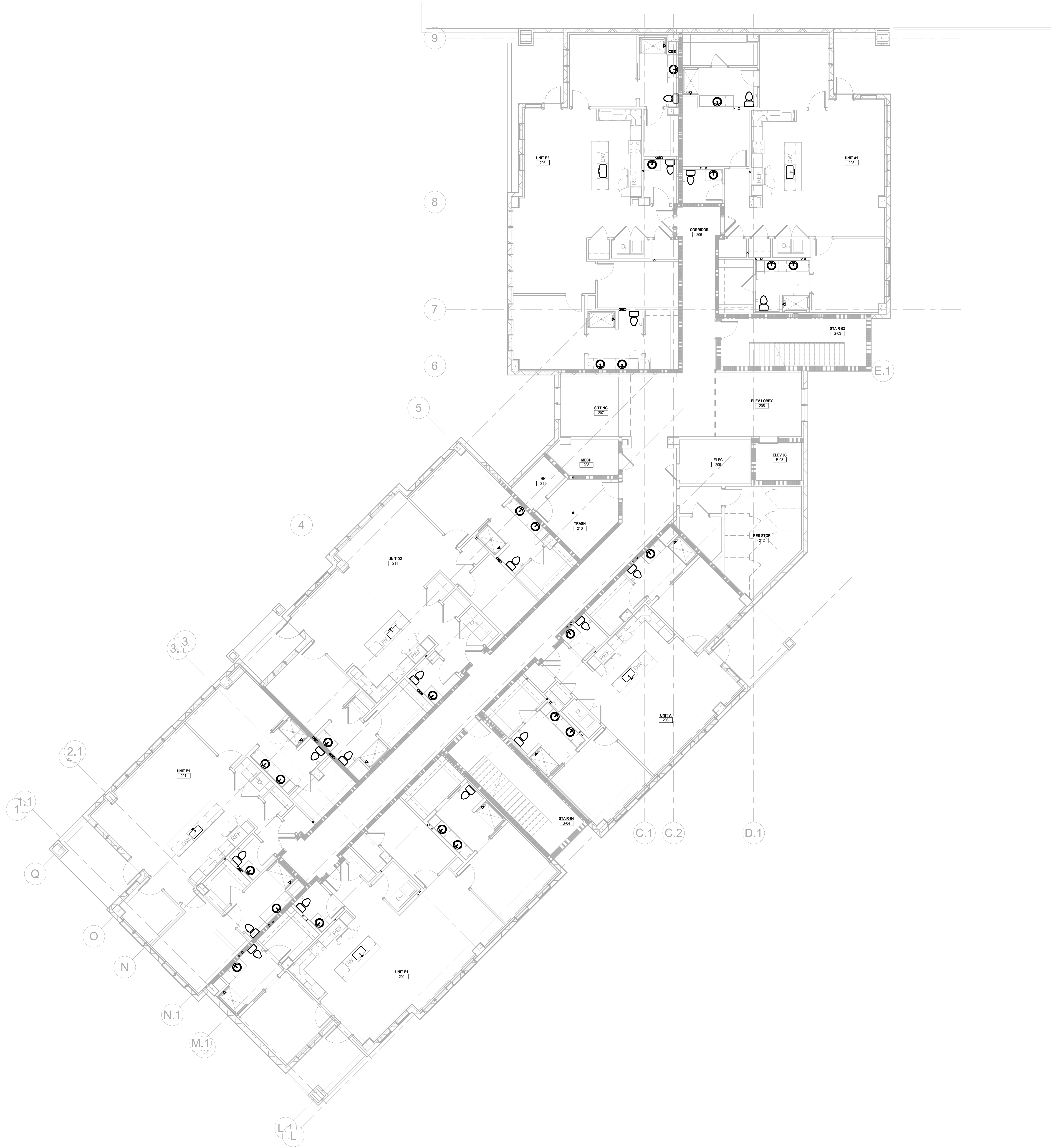

1 SANITARY PLAN - SECOND FLOOR - AREA B
P-142-B 1/8" = 1'-0"



Salas O'Brien

salasobrien.com
Atlanta
3200 Windy Hill Road, SE, Suite 200E
Atlanta, GA 30339

Project Number: 2024-03276

8/22/2025 6:55:51 PM

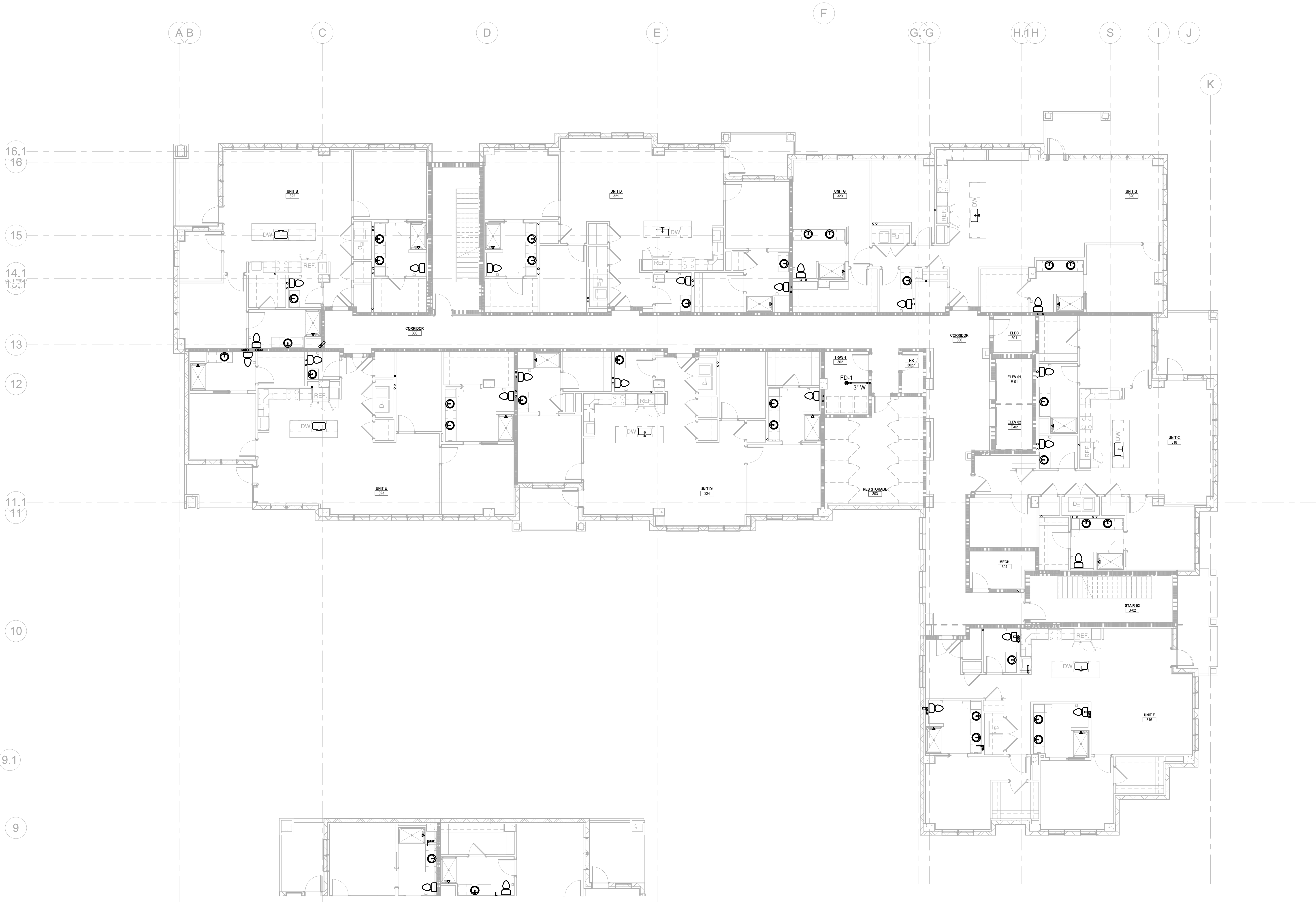

1 SANITARY PLAN - THIRD FLOOR - AREA A
R-143-A 1/8" = 1'-0"

Autodesk Docs://MCP - Stage 2 - MC_AL_LU2024-03276 - MEP - ILvt

Salas O'Brien

salasobrien.com
Atlanta
3200 Windy Hill Road, SE, Suite 200E
Atlanta, GA 30339

Project Number: 2024-03276

8/22/2025 6:55:54 PM

**WATERFORD CAMPUS
IL BUILDING**
601 UNIVERSE BLVD. JUNO BEACH, FL 33408

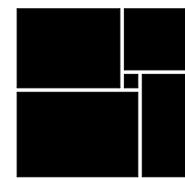

**THW
DESIGN**

COPYRIGHT © 2017
THOMPSON HANCOCK WITTE &
ASSOCIATES, INC.

2100 RiverEdge Parkway
Suite 900
Atlanta, GA 30328

PH: 770 916 2220
FAX: 770 916 2299

www.thw.com

PRELIMINARY DRAWINGS.
NOT TO BE USED FOR
RECORDING,
IMPLEMENTATION,
REGULATORY APPROVAL,
PERMITTING, OR
CONSTRUCTION.

**DESIGN
DEVELOPMENT**

Project No.: 2021009
Date: 08/22/2025

**SANITARY PLAN
- THIRD FLOOR
- AREA A**

P-143-A



8/22/2025 6:55:57 PM

P-143-B

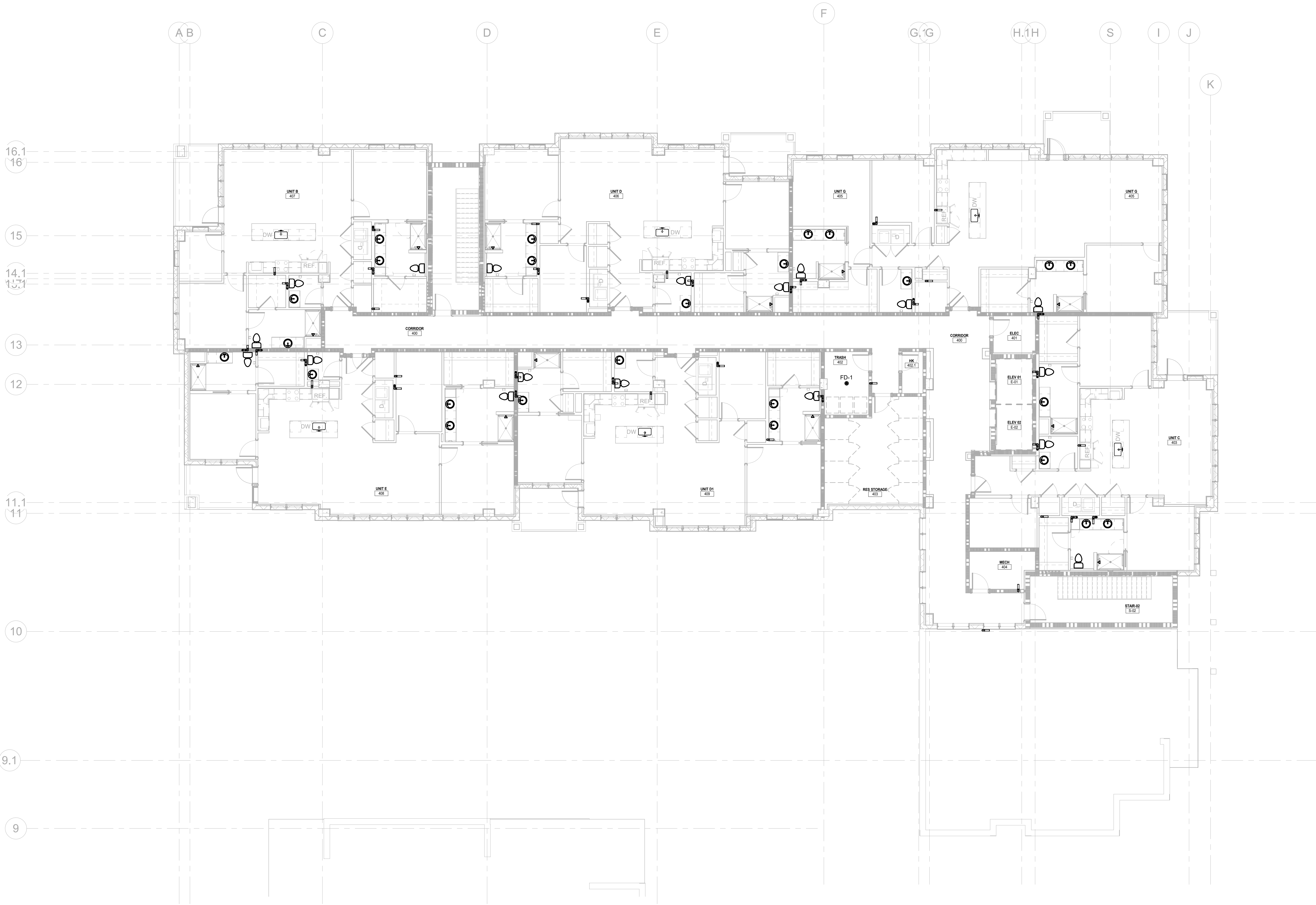

1 SANITARY PLAN - FOURTH FLOOR - AREA A
P-144-A 1/8" = 1'-0"

Autodesk Docs://MCP - Stage 2 - MC_AL_LU/2024-03276 - MEP - ILvt



salasobrien.com
Atlanta
3200 Windy Hill Road, SE, Suite 200E
Atlanta, GA 30339

Project Number: 2024-03276

8/22/2025 6:56:01 PM

WATERFORD CAMPUS
IL BUILDING
601 UNIVERSE BLVD. JUNO BEACH, FL 33408

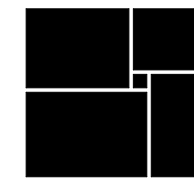

THW
DESIGN

COPYRIGHT © 2017
THOMPSON HANCOCK WITTE &
ASSOCIATES, INC.

2100 RiverEdge Parkway
Suite 900
Atlanta, GA 30328

PH: 770 916 2220
FAX: 770 916 2299

www.thw.com

PRELIMINARY DRAWINGS.
NOT TO BE USED FOR
RECORDING,
IMPLEMENTATION,
REGULATORY APPROVAL,
PERMITTING, OR
CONSTRUCTION.

DESIGN
DEVELOPMENT

Project No.: 2021009
Date: 08/22/2025

SANITARY PLAN
- FOURTH
FLOOR - AREA A

P-144-A

O.	DATE	DESCRIPTION
----	------	-------------

601 UNIVERSE BLVD. JUNO BEACH, FL 33408



www.thw.com

PRELIMINARY DRAWINGS.
NOT TO BE USED FOR
RECORDING,
IMPLEMENTATION,
REGULATORY APPROVAL,
PERMITTING, OR
CONSTRUCTION.

DESIGN DEVELOPMENT

Project No.: 2021009
Date: 08/22/2025

SANITARY PLAN
- ROOF FLOOR
- AREA B

P-145-B

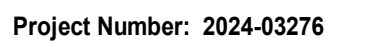

8/22/2025 6:56:04 PM

1 SANITARY PLAN - ROOF - AREA B
P-145-B 1/8" = 1'-0"

Autodesk Docs://MCP - Stage 2 - MC_AL_LU2024-03276 - MEP - ILvt

1 SUPPLY PLAN - FIRST FLOOR - AREA A
R-151-A 1/8" = 1'-0"

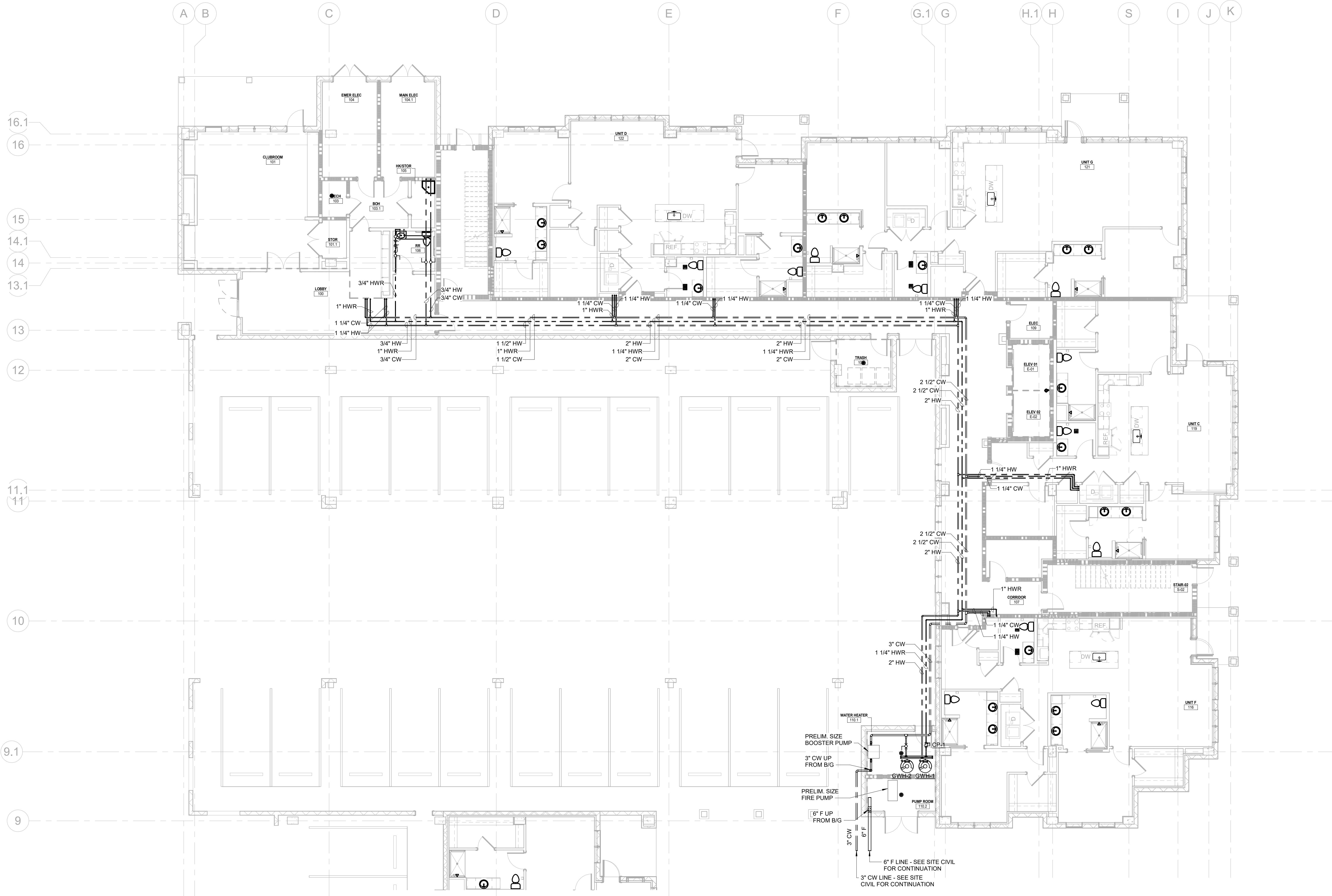

Salas O'Brien

salasobrien.com
Atlanta
3200 Windy Hill Road, SE, Suite 200E
Atlanta, GA 30339

Project Number: 2024-03276

8/22/2025 6:56:07 PM

**WATERFORD CAMPUS
IL BUILDING**
601 UNIVERSE BLVD. JUNO BEACH, FL 33408



**THW
DESIGN**

COPYRIGHT © 2017
THOMPSON HANCOCK WITTE &
ASSOCIATES, INC.

2100 RiverEdge Parkway
Suite 900
Atlanta, GA 30328

PH: 770 916 2220
FAX: 770 916 2299

www.thw.com

PRELIMINARY DRAWINGS.
NOT TO BE USED FOR
RECORDING,
IMPLEMENTATION,
REGULATORY APPROVAL,
PERMITTING, OR
CONSTRUCTION.

**DESIGN
DEVELOPMENT**

Project No.: 2021009
Date: 08/22/2025

**SUPPLY PLAN -
FIRST FLOOR -
AREA A**

P-151-A

O.	DATE	DESCRIPTION
----	------	-------------

601 UNIVERSE BLVD. JUNO BEACH, FL 33408



www.thw.com

DESIGN DEVELOPMENT

SUPPLY PLAN -
 FIRST FLOOR -
 AREA B

P-151-B

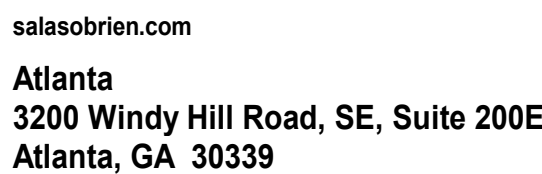

8/22/2025 6:56:10 PM

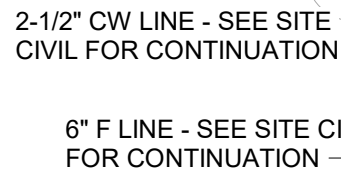

P-151-B 1/8" = 1'-0"

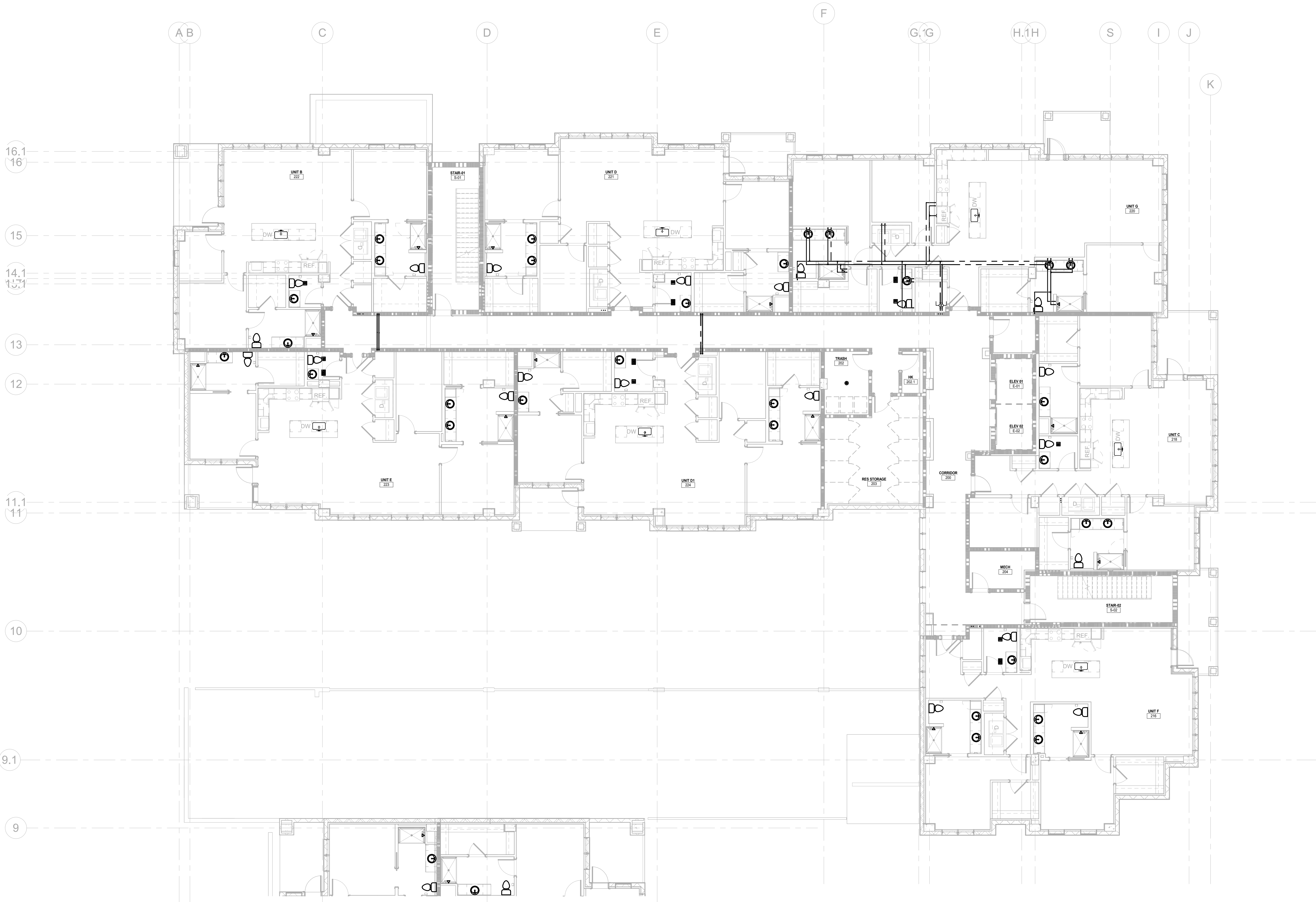

1 SUPPLY PLAN - SECOND FLOOR - AREA A
P-152-A 1/8" = 1'-0"

Autodesk Docs://MCP - Stage 2 - MC_AL_LU2024-03276 - MEP - ILvt



salasobrien.com
Atlanta
3200 Windy Hill Road, SE, Suite 200E
Atlanta, GA 30339

Project Number: 2024-03276

8/22/2025 6:56:13 PM

WATERFORD CAMPUS
IL BUILDING
601 UNIVERSE BLVD. JUNO BEACH, FL 33408

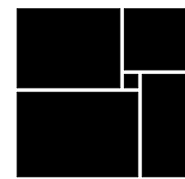

THW
DESIGN

COPYRIGHT © 2017
THOMPSON HANCOCK WITTE &
ASSOCIATES, INC.

2100 RiverEdge Parkway
Suite 900
Atlanta, GA 30328

PH: 770 916 2220
FAX: 770 916 2299

www.thw.com

PRELIMINARY DRAWINGS.
NOT TO BE USED FOR
RECORDING,
IMPLEMENTATION,
REGULATORY APPROVAL,
PERMITTING, OR
CONSTRUCTION.

DESIGN
DEVELOPMENT

Project No.: 2021009
Date: 08/22/2025

SUPPLY PLAN -
SECOND
FLOOR - AREA A

P-152-A



8/22/2025 6:56:15 PM

P-152-B

NO.	DATE	DESCRIPTION
-----	------	-------------

**WATERFORD CAMPUS
IL BUILDING**
601 UNIVERSE BLVD. JUNO BEACH, FL 33408



THW
DESIGN

COPYRIGHT © 2017
THOMPSON HANCOCK WITTE &
ASSOCIATES, INC.

2100 RiverEdge Parkway
Suite 900
Atlanta, GA 30328

PH: 770 916 2220
FAX: 770 916 2299

www.thw.com

PRELIMINARY DRAWINGS.
NOT TO BE USED FOR
RECORDING,
IMPLEMENTATION,
REGULATORY APPROVAL,
PERMITTING, OR
CONSTRUCTION.

DESIGN DEVELOPMENT

Project No.: 2021009
Date: 08/22/2025

SUPPLY PLAN -
THIRD FLOOR -
AREA A

P-153-A



salasobrien.com
Atlanta
3200 Windy Hill Road, SE, Suite 200E
Atlanta, GA 30339

Project Number: 2024-03276

8/22/2025 6:56:18 PM

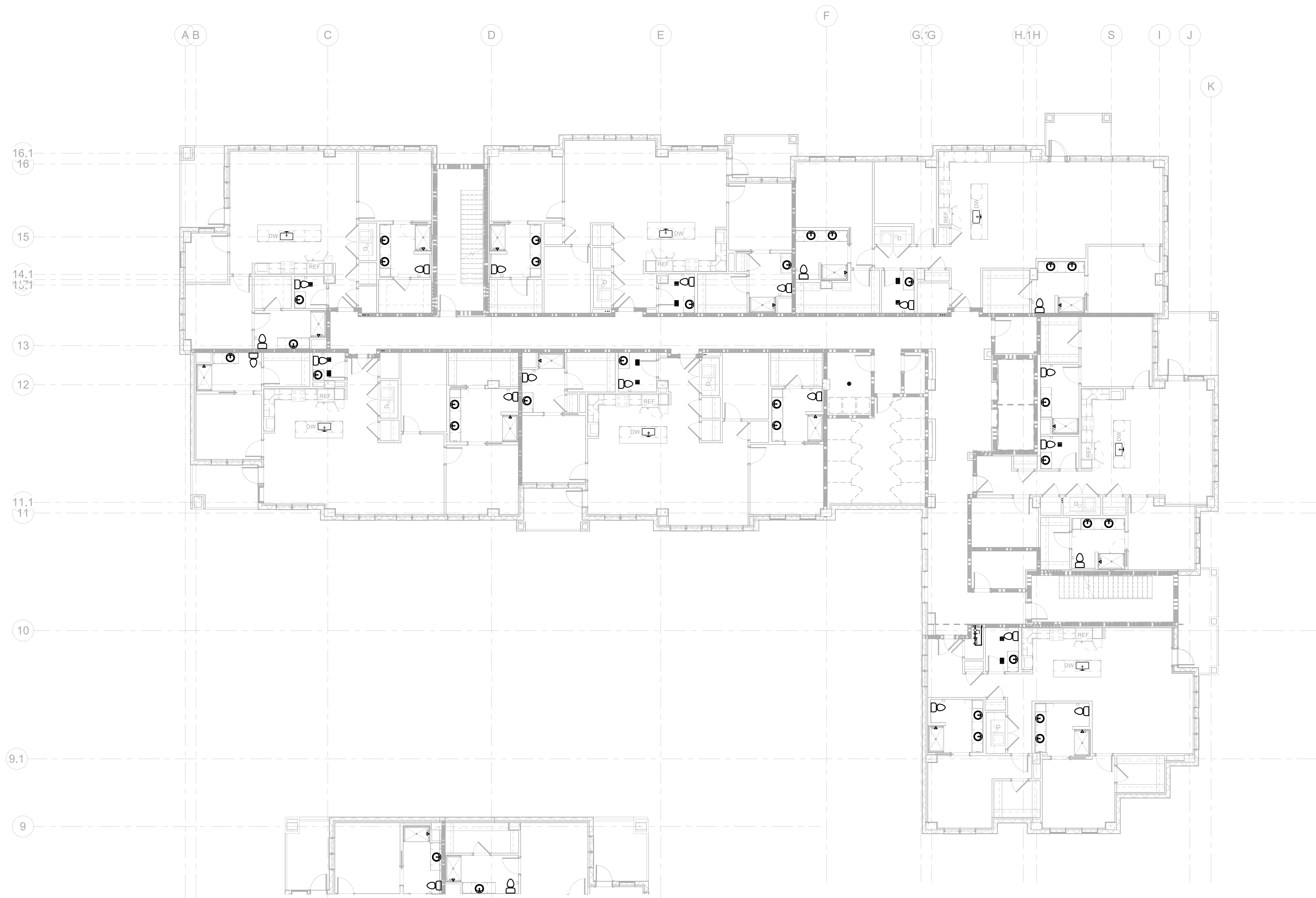

1 SUPPLY PLAN - THIRD FLOOR - AREA A
P-153-A 1/8" = 1'-0"



Project Number: 2024-03276

P-153-B

[illegible]

O.	DATE	DESCRIPTION
----	------	-------------

WATERFORD CAMPUS IL BUILDING



COPYRIGHT © 2017
OMPSON HANCOCK WITTE &
ASSOCIATES, INC.

100 RiverEdge Parkway
Suite 900
Atlanta, GA 30328

PH: 770 916 2220
FAX: 770 916 2299

www.thw.com

PRELIMINARY DRAWINGS.
NOT TO BE USED FOR
RECORDING,
IMPLEMENTATION,
REGULATORY APPROVAL,
PERMITTING, OR
CONSTRUCTION.

DESIGN DEVELOPMENT

Project No.: 2021009
Date: 08/22/2025

SUPPLY PLAN -
FOURTH FLOOR
- AREA A

P-154-A



salasobrien.com
Atlanta
3200 Windy Hill Road, SE, Suite 200E
Atlanta, GA 30339

Project Number: 2024-03276

8/22/2025 6:56:24 PM

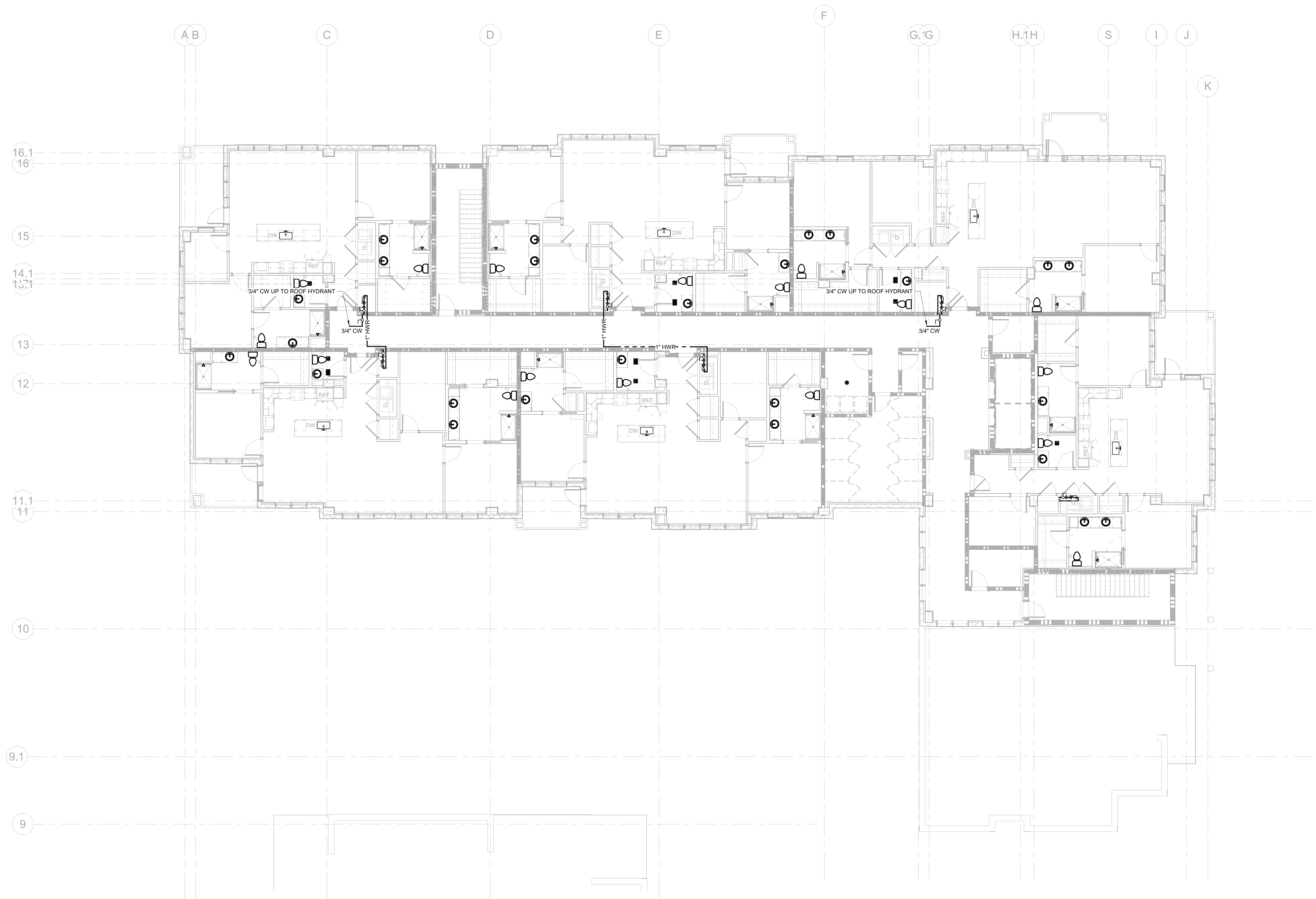

1 SUPPLY PLAN - FOURTH FLOOR - AREA A
P-154-A 1/8" = 1'-0"

O.	DATE	DESCRIPTION
----	------	-------------

601 UNIVERSE BLVD. JUNO BEACH, FL 33408



www.thw.com

PRELIMINARY DRAWINGS
NOT TO BE USED FOR
RECORDING,
IMPLEMENTATION,
REGULATORY APPROVAL,
PERMITTING, OR
CONSTRUCTION.

DESIGN DEVELOPMENT

Project No.: 2021009
Date: 08/22/2025

SUPPLY PLAN -
ROOF FLOOR -
AREA A

P-155-A



salasobrien.com

Atlanta
3200 Windy Hill Road, SE, Suite 200E
Atlanta, GA 30339

Project Number: 2024-03276

8/22/2025 6:56:25 PM

1 SUPPLY PLAN - ROOF - AREA A
P-155-A 1/8" = 1'-0"

O.	DATE	DESCRIPTION
----	------	-------------

601 UNIVERSE BLVD. JUNO BEACH, FL 33408



www.thw.com

PRELIMINARY DRAWINGS.
NOT TO BE USED FOR
RECORDING,
IMPLEMENTATION,
REGULATORY APPROVAL,
PERMITTING, OR
CONSTRUCTION.

DESIGN DEVELOPMENT

Project No.: 2021009
Date: 08/22/2025

SUPPLY PLAN -
ROOF FLOOR -
AREA B

P-155-B



salasobrien.com
Atlanta
3200 Windy Hill Road, SE, Suite 200E
Atlanta, GA 30339

Project Number: 2024-03276

8/22/2025 6:56:26 PM

1 SUPPLY PLAN - ROOF - AREA B
P-155-B 1/8" = 1'-0"

NO.	DATE	DESCRIPTION
-----	------	-------------

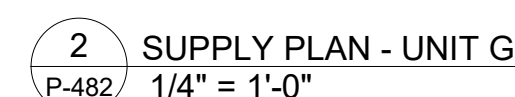
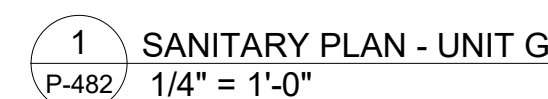

PERFORD CAMPUS HILL BUILDING



www.thw.com

PRELIMINARY DRAWINGS.
NOT TO BE USED FOR
RECORDING,
IMPLEMENTATION,
REGULATORY APPROVAL,
PERMITTING, OR
CONSTRUCTION.

DESIGN DEVELOPMENT

Project No.: 2021009
Date: 08/22/2025

PLUMBING
PLAN - UNIT G

P-482

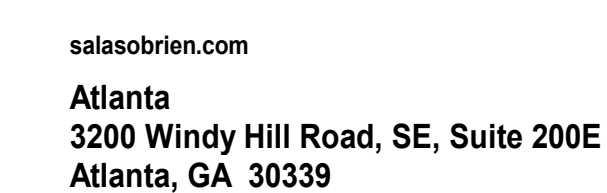

Project Number: 2024-03276