

- GENERAL NOTES:**
1. PLUMBING CONTRACTOR TO COORDINATE ROUTING WITH ALL TRADES PRIOR TO PERFORMING ANY WORK.
 2. DASHED PIPING IS INDICATED AS BELOW FLOOR.
 3. CONTRACTOR TO REFERENCE ARCHITECTURAL AND CIVIL PLANS ON MORE INFORMATION REGARDING DOWNSPOUT AND LOCATIONS. REFERENCE PLUMBING SCHEDULE FOR BOOT MODEL TYPE.
 4. ALL DWV PIPING ABOVE CEILINGS SHALL START THEIR ROUTE AS TIGHT AS POSSIBLE ABOVE. PLUMBING AND MECHANICAL CONTRACTOR SHALL FIELD COORDINATE ROUTING PRIOR TO PERFORMING ANY WORK.

1 SANITARY PLAN - FIRST FLOOR - AREA A
P-141-A 1/8" = 1'-0"

**WATERFORD CAMPUS
IL BUILDING**
601 UNIVERSE BLVD. JUNO BEACH, FL 33408

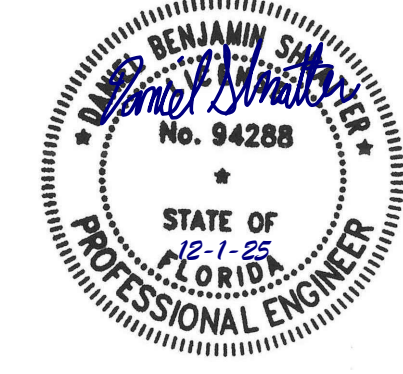

COPYRIGHT 2017
THOMPSON HANCOCK
WITTE & ASSOCIATES, INC.
2100 RiverEdge Parkway
Suite 900
Atlanta, GA 30328
PH: 770 916 2220
FAX: 770 916 2299
www.thw.com

ISSUED FOR
CONSTRUCTION

Project No.: 2021009
Date: 08/22/2025

SANITARY PLAN
- FIRST FLOOR -
AREA A

P-141-A

Salas O'Brien
salasobrien.com
Atlanta
3200 Windy Hill Road, SE, Suite 200E
Atlanta, GA 30339
Project Number: 2024-03276

Autodesk Docs://MCP - Stage 2 - MC_AL_LU2024-03276 - MEP - ILvt

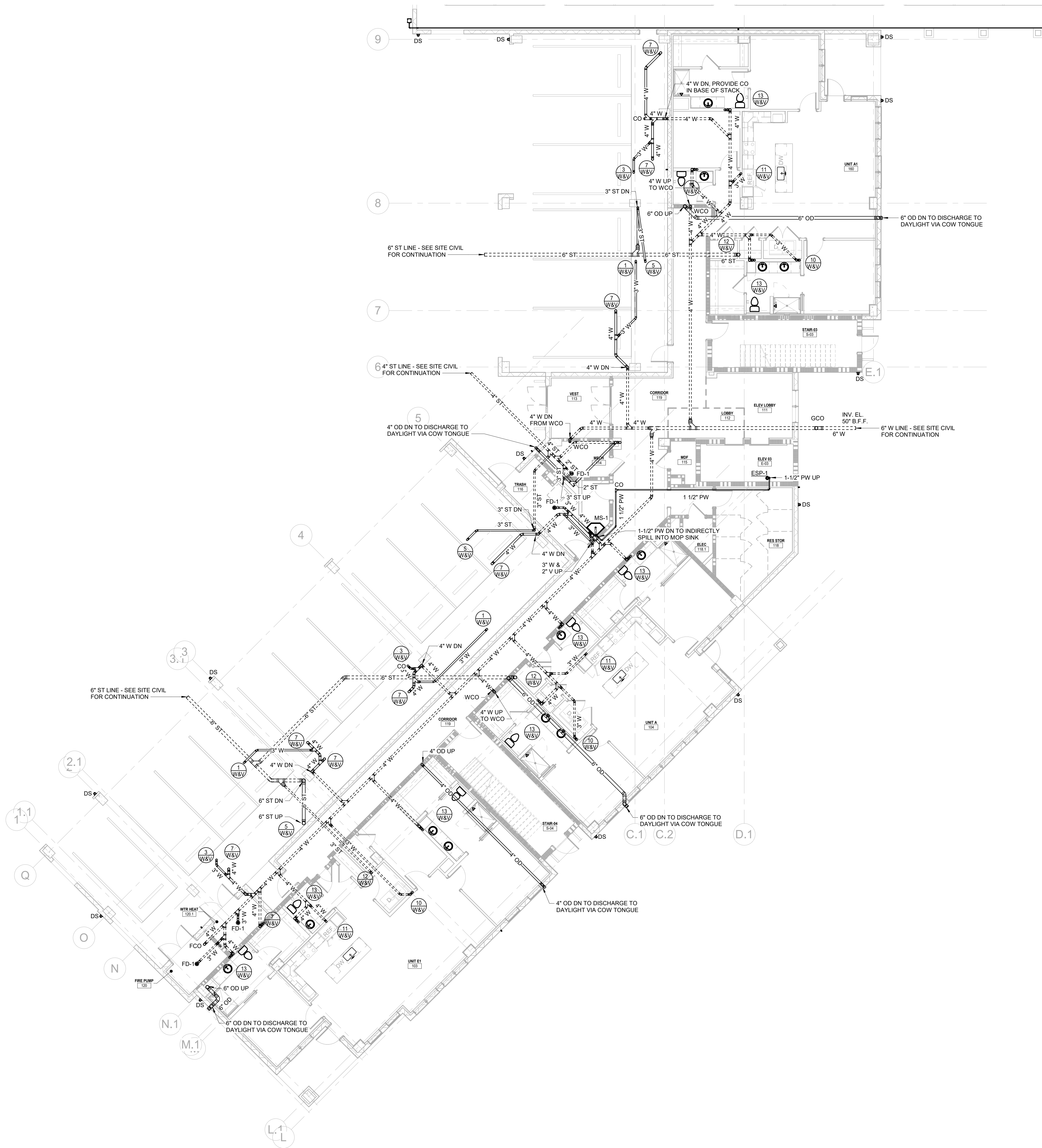

- GENERAL NOTES:**
1. PLUMBING CONTRACTOR TO COORDINATE ROUTING WITH ALL TRADES PRIOR TO PERFORMING ANY WORK.
 2. DASHED PIPING IS INDICATED AS BELOW FLOOR.
 3. CONTRACTOR TO REFERENCE ARCHITECTURAL AND CIVIL PLANS ON MORE INFORMATION REGARDING DOWNSPOUT AND LOCATIONS. REFERENCE PLUMBING SCHEDULE FOR BOOT MODEL TYPE.
 4. ALL DWV PIPING ABOVE CEILINGS SHALL START THEIR ROUTE AS TIGHT AS POSSIBLE ABOVE. PLUMBING AND MECHANICAL CONTRACTOR SHALL FIELD COORDINATE ROUTING PRIOR TO PERFORMING ANY WORK.

**WATERFORD CAMPUS
IL BUILDING**
601 UNIVERSE BLVD. JUNO BEACH, FL 33408

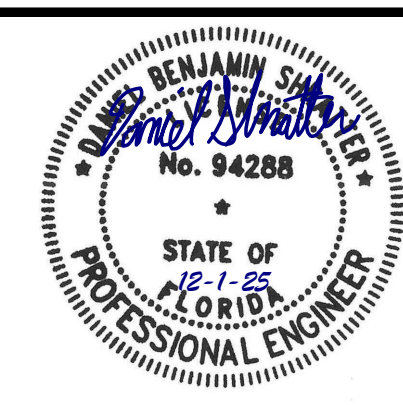

**THW
DESIGN**

COPYRIGHT 2017
THOMPSON HANCOCK
WITTE & ASSOCIATES, INC.

2100 RiverEdge Parkway
Suite 900
Atlanta, GA 30328

PH: 770 916 2220
FAX: 770 916 2299

www.thw.com

**ISSUED FOR
CONSTRUCTION**

Project No.: 2021009
Date: 08/22/2025

**SANITARY PLAN
- FIRST FLOOR -
AREA B**

P-141-B

1 SANITARY PLAN - FIRST FLOOR - AREA B
P-141-B 1/8" = 1'-0"

Salas O'Brien

salasobrien.com

Atlanta
3200 Windy Hill Road, SE, Suite 200E
Atlanta, GA 30339

Project Number: 2024-03276

Autodesk Docs://MCP - Stage 2 - MC_AL_LU2024-03276 - MEP - ILvt

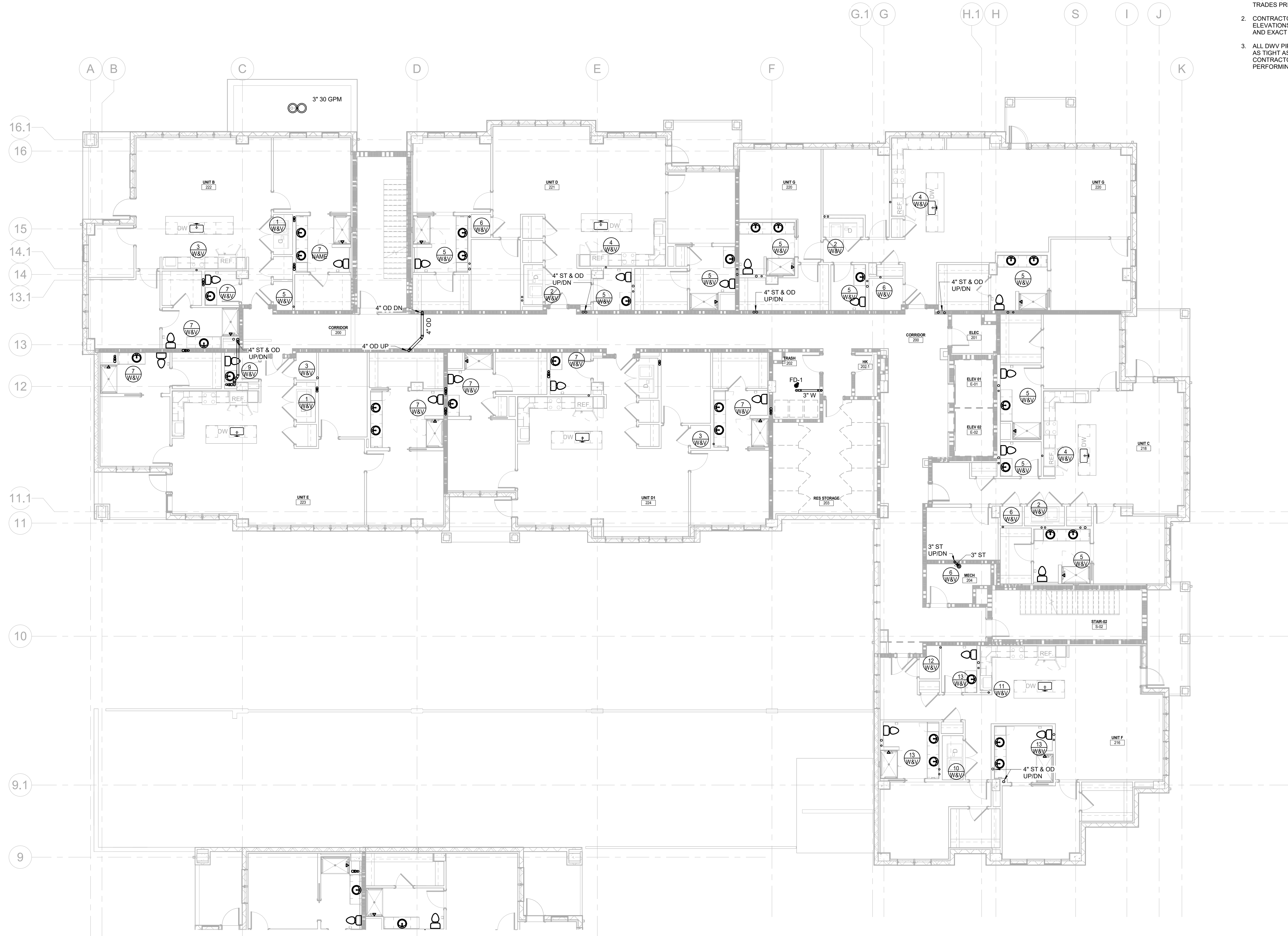

GENERAL NOTES:

1. PLUMBING CONTRACTOR TO COORDINATE ROUTING WITH ALL TRADES PRIOR TO PERFORMING ANY WORK.
2. CONTRACTOR TO REFERENCE ARCHITECTURAL AND ID ELEVATIONS FOR ADDITIONAL INFORMATION ON FIXTURE TYPE AND EXACT LOCATION.
3. ALL DWV PIPING ABOVE CEILINGS SHALL START THEIR ROUTE AS TIGHT AS POSSIBLE ABOVE. PLUMBING AND MECHANICAL CONTRACTOR SHALL FIELD COORDINATE ROUTING PRIOR TO PERFORMING ANY WORK.

1 SANITARY PLAN - SECOND FLOOR - AREA A
P-142-A 1/8" = 1'-0"

2 FIRST FLOOR Copy 2
P-142-A 1" = 100'-0"

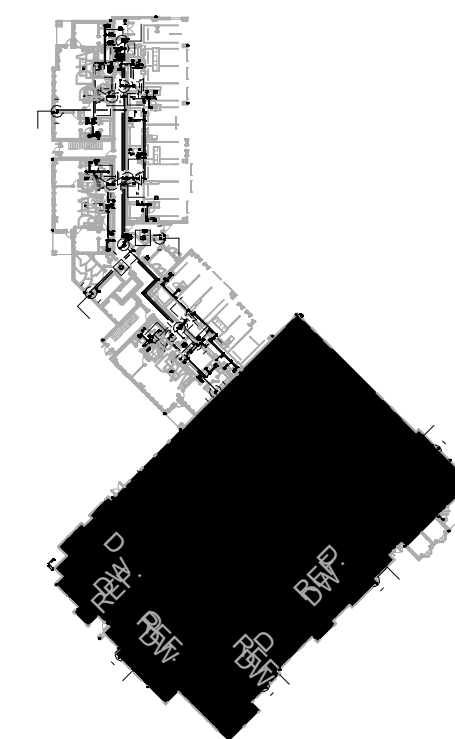

Salas O'Brien

salasobrien.com
Atlanta
3200 Windy Hill Road, SE, Suite 200E
Atlanta, GA 30339

Project Number: 2024-03276

**WATERFORD CAMPUS
IL BUILDING**
601 UNIVERSE BLVD. JUNO BEACH, FL 33408

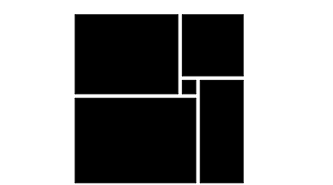
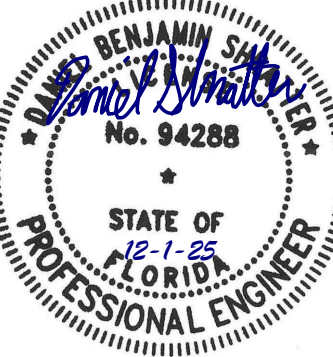

COPYRIGHT 2017
THOMPSON HANCOCK
WITTE & ASSOCIATES, INC.

2100 RiverEdge Parkway
Suite 900
Atlanta, GA 30328

PH: 770 916 2220
FAX: 770 916 2299

www.thw.com

**ISSUED FOR
CONSTRUCTION**

Project No.: 2021009
Date: 08/22/2025

**SANITARY PLAN
- SECOND
FLOOR - AREA A**

P-142-A

12/2/2025 10:13:13 AM

Autodesk Docs://MCH - Stage 2 - MC_AL_LU2024-03276 - MEP - ILvt

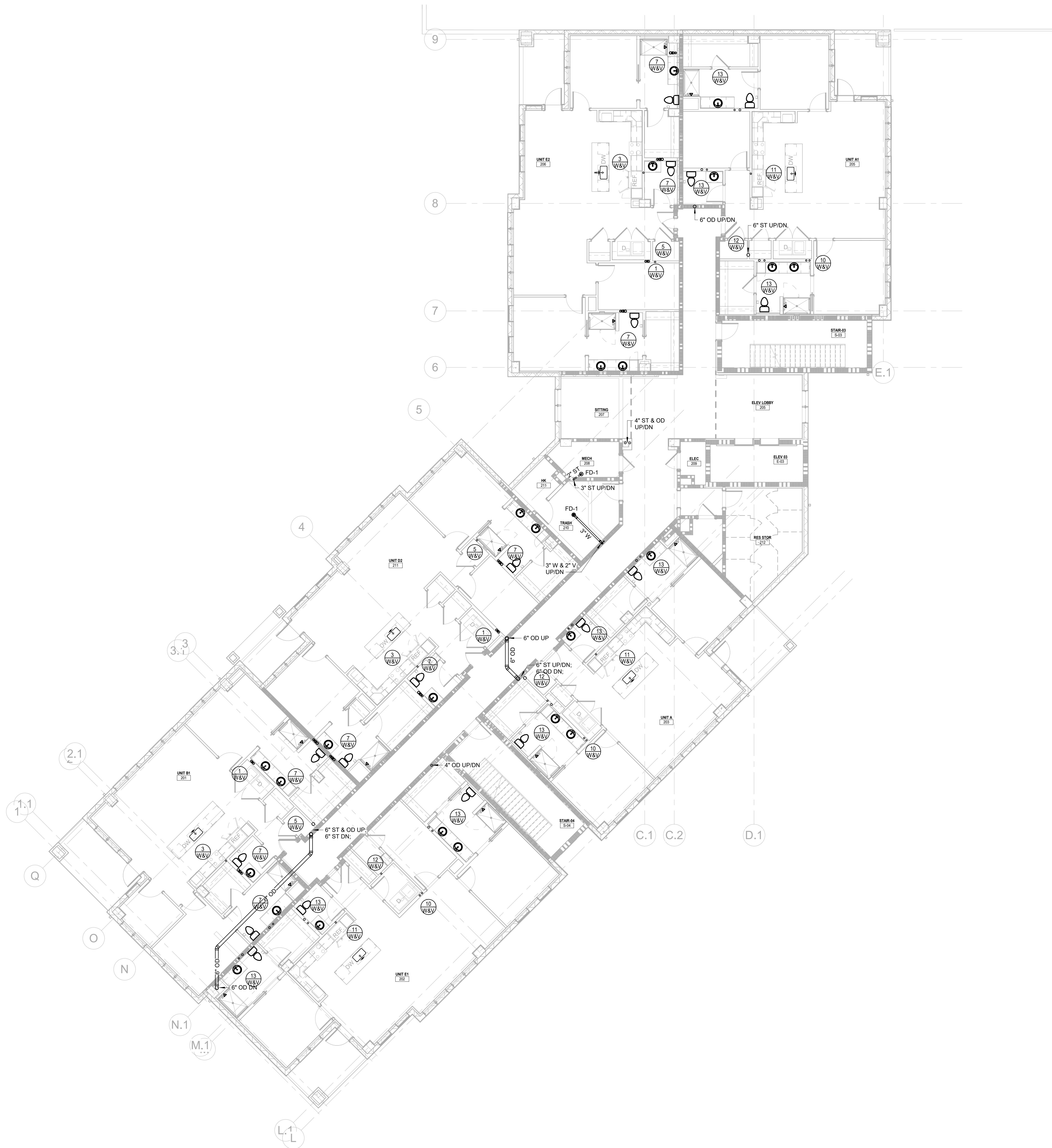

GENERAL NOTES:

1. PLUMBING CONTRACTOR TO COORDINATE ROUTING WITH ALL TRADES PRIOR TO PERFORMING ANY WORK.
2. CONTRACTOR TO REFERENCE ARCHITECTURAL AND ID ELEVATIONS FOR ADDITIONAL INFORMATION ON FIXTURE TYPE AND EXACT LOCATION.
3. ALL DWV PIPING ABOVE CEILINGS SHALL START THEIR ROUTE AS TIGHT AS POSSIBLE ABOVE. PLUMBING AND MECHANICAL CONTRACTOR SHALL FIELD COORDINATE ROUTING PRIOR TO PERFORMING ANY WORK.

NO.	DATE	DESCRIPTION
-----	------	-------------

**WATERFORD CAMPUS
IL BUILDING**
601 UNIVERSE BLVD. JUNO BEACH, FL 33408

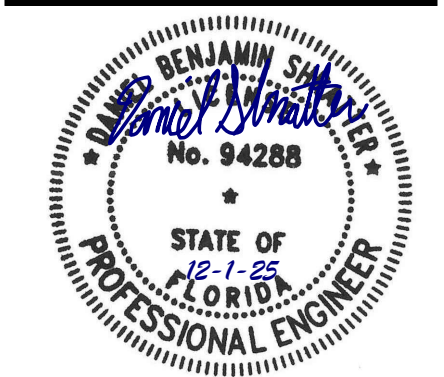

COPYRIGHT 2017
THOMPSON HANCOCK
WITTE & ASSOCIATES, INC.
2100 RiverEdge Parkway
Suite 900
Atlanta, GA 30328
PH: 770 916 2220
FAX: 770 916 2299
www.thw.com

**ISSUED FOR
CONSTRUCTION**

Project No.: 2021009
Date: 08/22/2025

**SANITARY PLAN
- SECOND
FLOOR - AREA B**

P-142-B



salasobrien.com
Atlanta
3200 Windy Hill Road, SE, Suite 200E
Atlanta, GA 30339

Project Number: 2024-03276

12/2/2025 10:13:14 AM

[illegible]

**WATERFORD CAMPUS
IL BUILDING**
601 UNIVERSE BLVD. JUNO BEACH, FL 33408

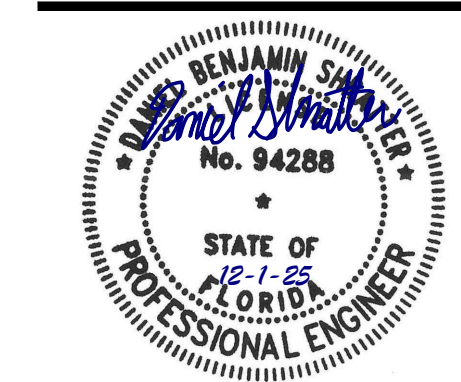

COPYRIGHT 2017
THOMPSON HANCOCK
WITTE & ASSOCIATES, INC.

2100 RiverEdge Parkway
Suite 900
Atlanta, GA 30328

PH: 770 916 2220
FAX: 770 916 2299

www.thw.com

ISSUED FOR
CONSTRUCTION

Project No.: 2021009
Date: 08/22/2025

SANITARY PLAN
- THIRD FLOOR
- AREA A

P-143-A

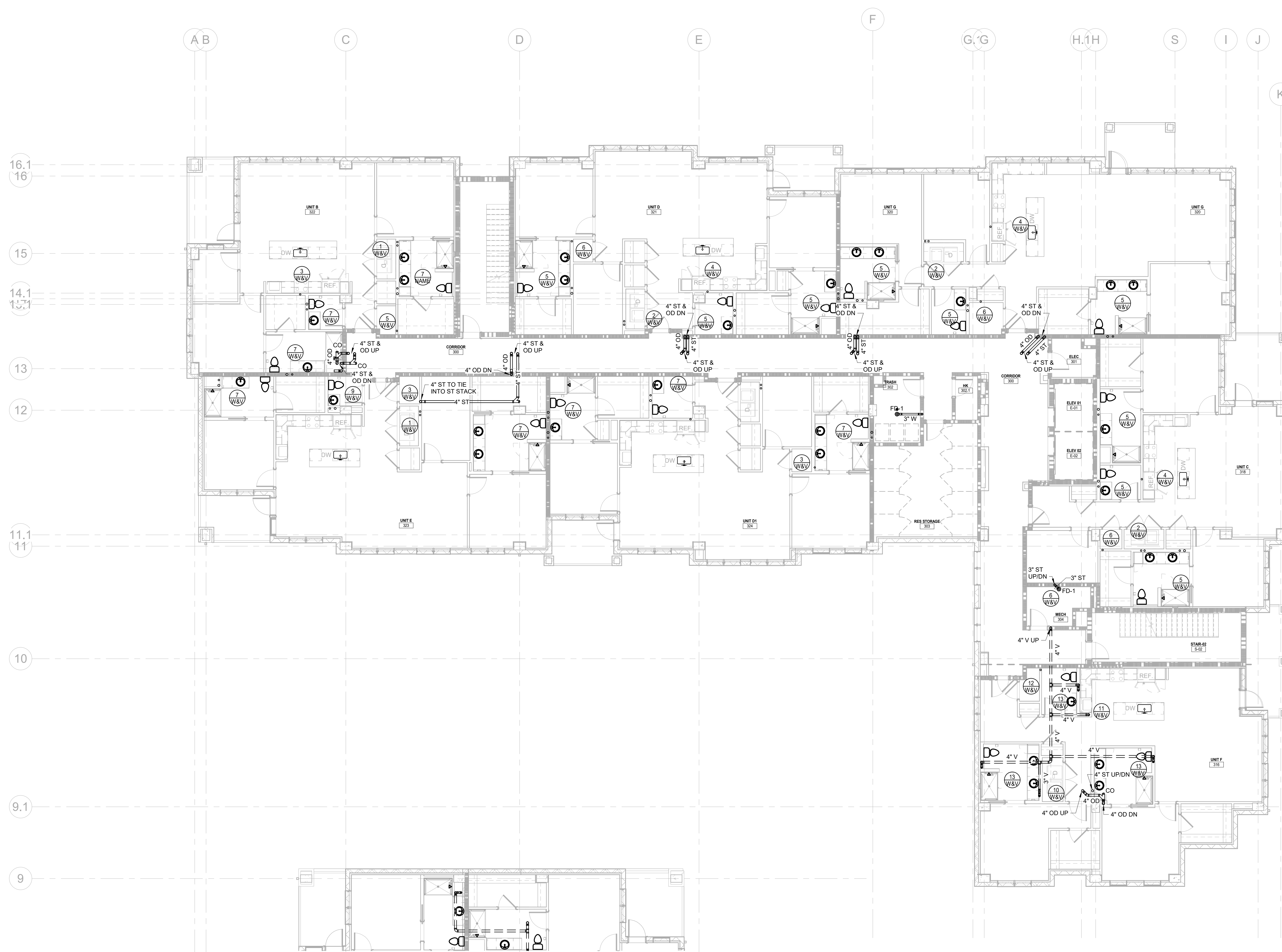

1 SANITARY PLAN - THIRD FLOOR - AREA A
P-143-A 1/8" = 1'-0"

GENERAL NOTES:

1. PLUMBING CONTRACTOR TO COORDINATE ROUTING WITH ALL TRADES PRIOR TO PERFORMING ANY WORK.
2. CONTRACTOR TO REFERENCE ARCHITECTURAL AND ID ELEVATIONS FOR ADDITIONAL INFORMATION ON FIXTURE TYPE AND EXACT LOCATION.
3. ALL DWV PIPING ABOVE CEILINGS SHALL START THEIR ROUTE ABOVE THE AS POSSIBLE ABOVE PLUMBING AND MECHANICAL CONTRACTOR SHALL FIELD COORDINATE ROUTING PRIOR TO PERFORMING ANY WORK.



Salas O'Brien

salasobrien.com
Atlanta
3200 Windy Hill Road, SE, Suite 200E
Atlanta, GA 30339

Project Number: 2024-03276

12/2/2025 10:13:17 AM

Autodesk Docs://MCH - Stage 2 - MC_AL_LU2024-03276 - MEP - ILvt

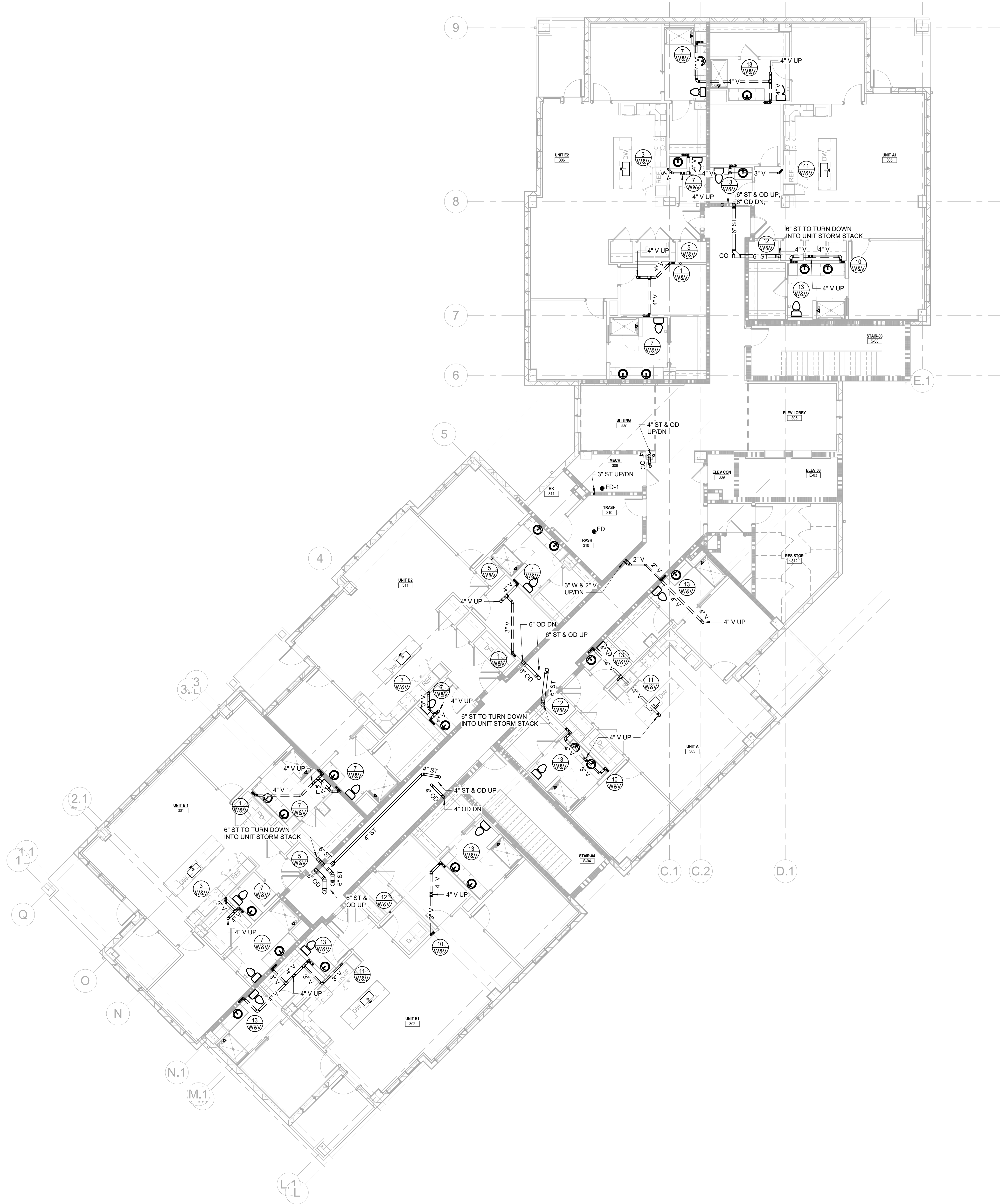

GENERAL NOTES:

1. PLUMBING CONTRACTOR TO COORDINATE ROUTING WITH ALL TRADES PRIOR TO PERFORMING ANY WORK.
2. CONTRACTOR TO REFERENCE ARCHITECTURAL AND ID ELEVATIONS FOR ADDITIONAL INFORMATION ON FIXTURE TYPE AND EXACT LOCATION.
3. ALL DWV PIPING ABOVE CEILINGS SHALL START THEIR ROUTE AS TIGHT AS POSSIBLE ABOVE. PLUMBING AND MECHANICAL CONTRACTOR SHALL FIELD COORDINATE ROUTING PRIOR TO PERFORMING ANY WORK.

NO.	DATE	DESCRIPTION
-----	------	-------------

**WATERFORD CAMPUS
IL BUILDING**
601 UNIVERSE BLVD. JUNO BEACH, FL 33408

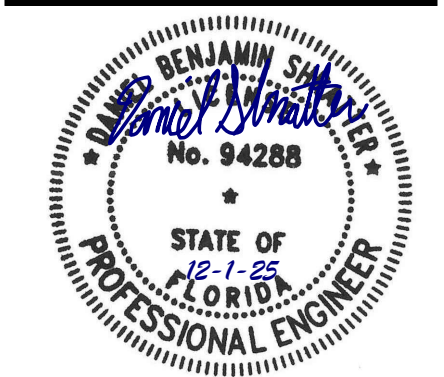

COPYRIGHT 2017
THOMPSON HANCOCK
WITTE & ASSOCIATES, INC.
2100 RiverEdge Parkway
Suite 900
Atlanta, GA 30328
PH: 770 916 2220
FAX: 770 916 2299
www.thw.com

**ISSUED FOR
CONSTRUCTION**

Project No.: 2021009
Date: 08/22/2025

**SANITARY PLAN
- THIRD FLOOR
- AREA B**

P-143-B



salasobrien.com
Atlanta
3200 Windy Hill Road, SE, Suite 200E
Atlanta, GA 30339

Project Number: 2024-03276

12/2/2025 10:13:19 AM

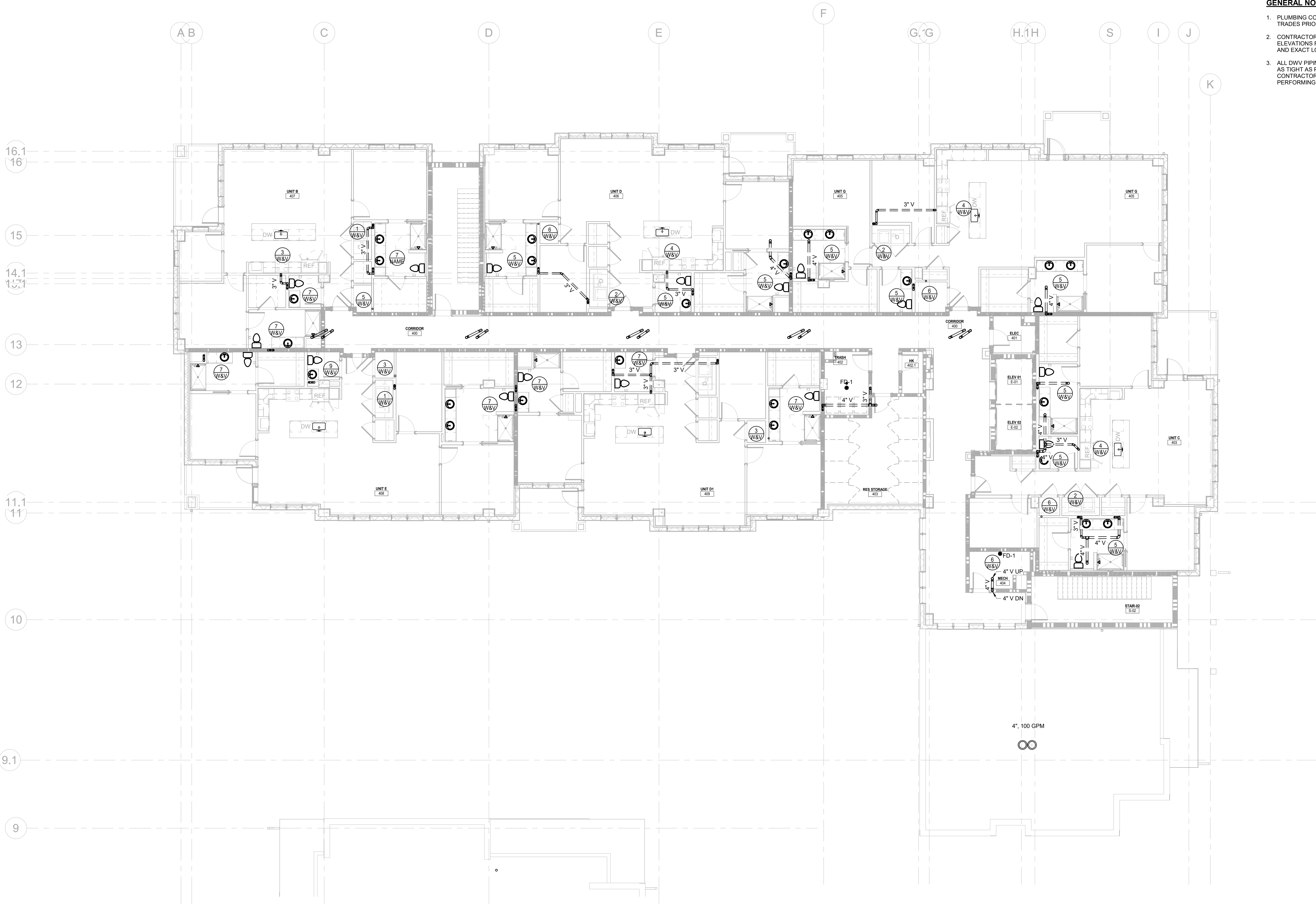

- GENERAL NOTES:**
1. PLUMBING CONTRACTOR TO COORDINATE ROUTING WITH ALL TRADES PRIOR TO PERFORMING ANY WORK.
 2. CONTRACTOR TO REFERENCE ARCHITECTURAL AND ID ELEVATIONS FOR ADDITIONAL INFORMATION ON FIXTURE TYPE AND EXACT LOCATION.
 3. ALL DWV PIPING ABOVE CEILINGS SHALL START THEIR ROUTE AS TIGHT AS POSSIBLE ABOVE. PLUMBING AND MECHANICAL CONTRACTOR SHALL FIELD COORDINATE ROUTING PRIOR TO PERFORMING ANY WORK.

**WATERFORD CAMPUS
IL BUILDING**
601 UNIVERSE BLVD. JUNO BEACH, FL 33408

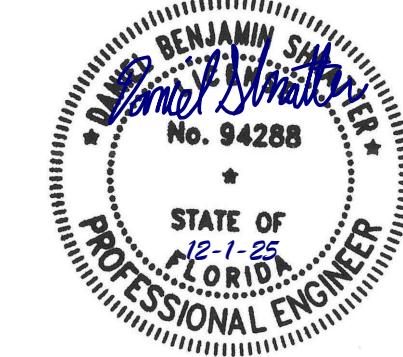

COPYRIGHT 2017
THOMPSON HANCOCK
WITTE & ASSOCIATES, INC.
2100 RiverEdge Parkway
Suite 900
Atlanta, GA 30328
PH: 770 916 2220
FAX: 770 916 2299
www.thw.com

ISSUED FOR
CONSTRUCTION

Project No.: 2021009
Date: 08/22/2025

SANITARY PLAN
- FOURTH
FLOOR - AREA A

P-144-A

Salas O'Brien

salasobrien.com
Atlanta
3200 Windy Hill Road, SE, Suite 200E
Atlanta, GA 30339

Project Number: 2024-03276

12/2/2025 10:13:23 AM

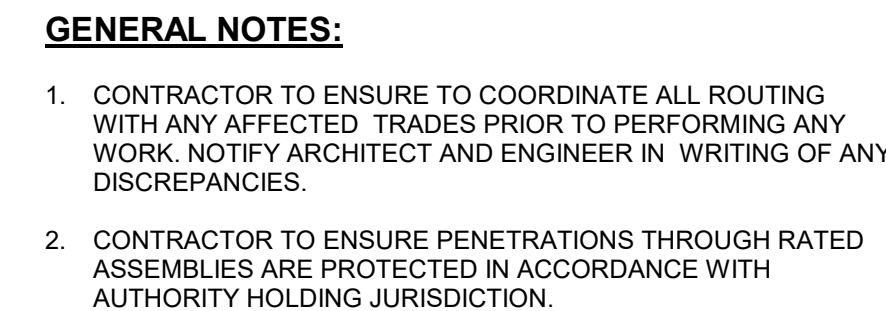

**WATERFORD CAMPUS
IL BUILDING**
601 UNIVERSE BLVD. JUNO BEACH, FL 33408



ISSUED FOR
CONSTRUCTION

SANITARY PLAN
- ROOF FLOOR
- AREA A

P-145-A

Project Number: 2024-03276



O.	DATE	DESCRIPTION
----	------	-------------

P-145-B

12/2/2025 10:13:24 AM

Autodesk Docs://MCP - Stage 2 - MC_AL_LU2024-03276 - MEP - L1.dwg

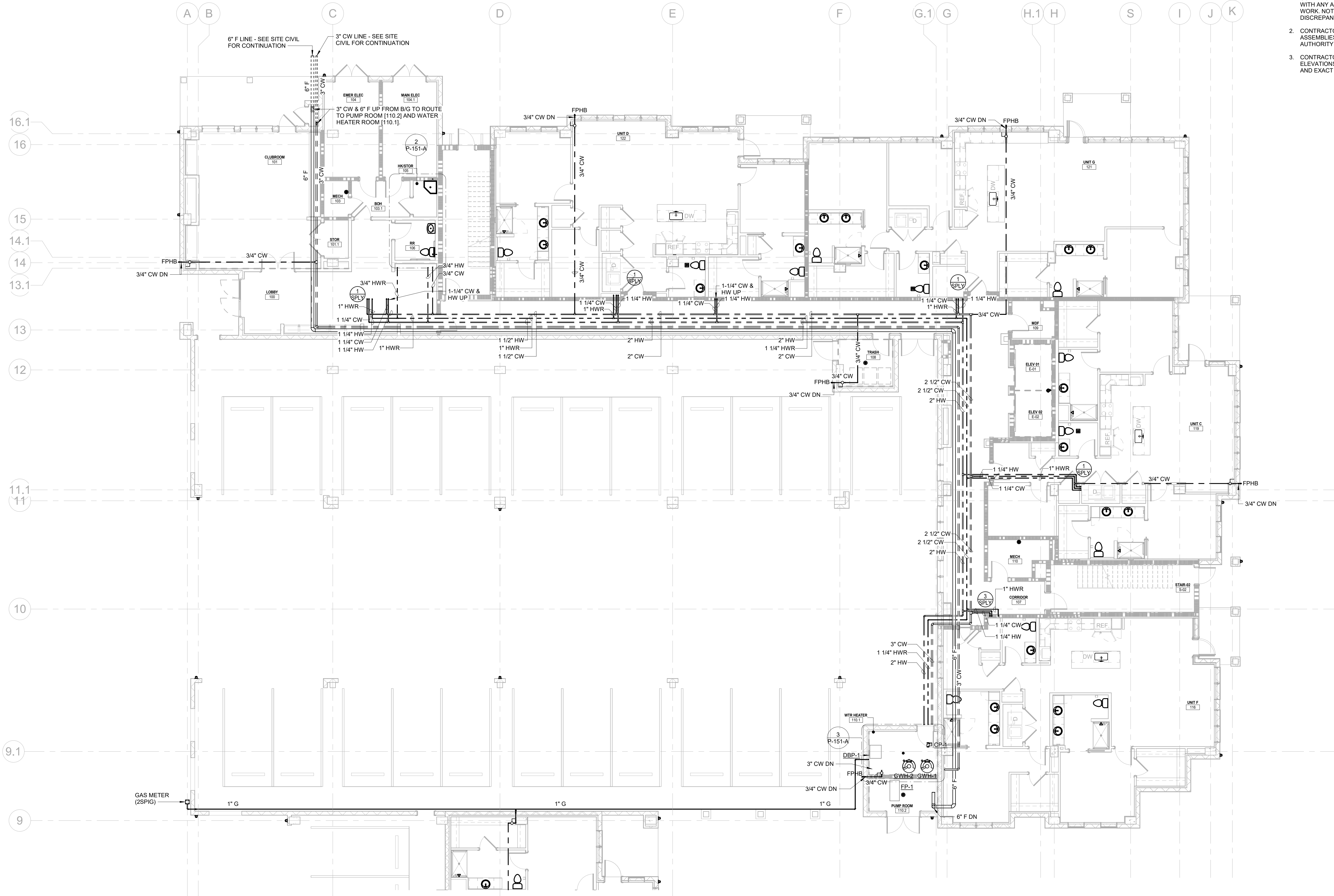

1 SUPPLY PLAN - FIRST FLOOR - AREA A
P-151-A 1/8" = 1'-0"

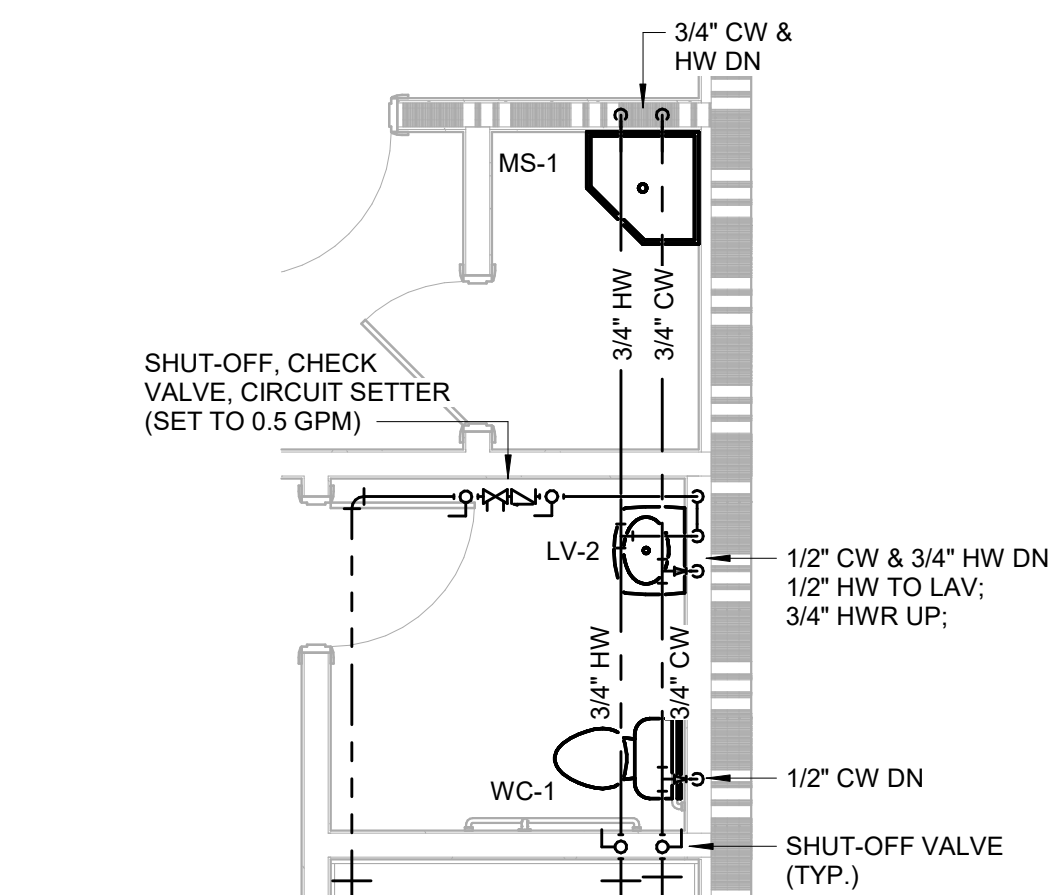

2 ENLARGED SUPPLY PLAN - HK/STR (105) & RR (106)
P-151-A 1/4" = 1'-0"

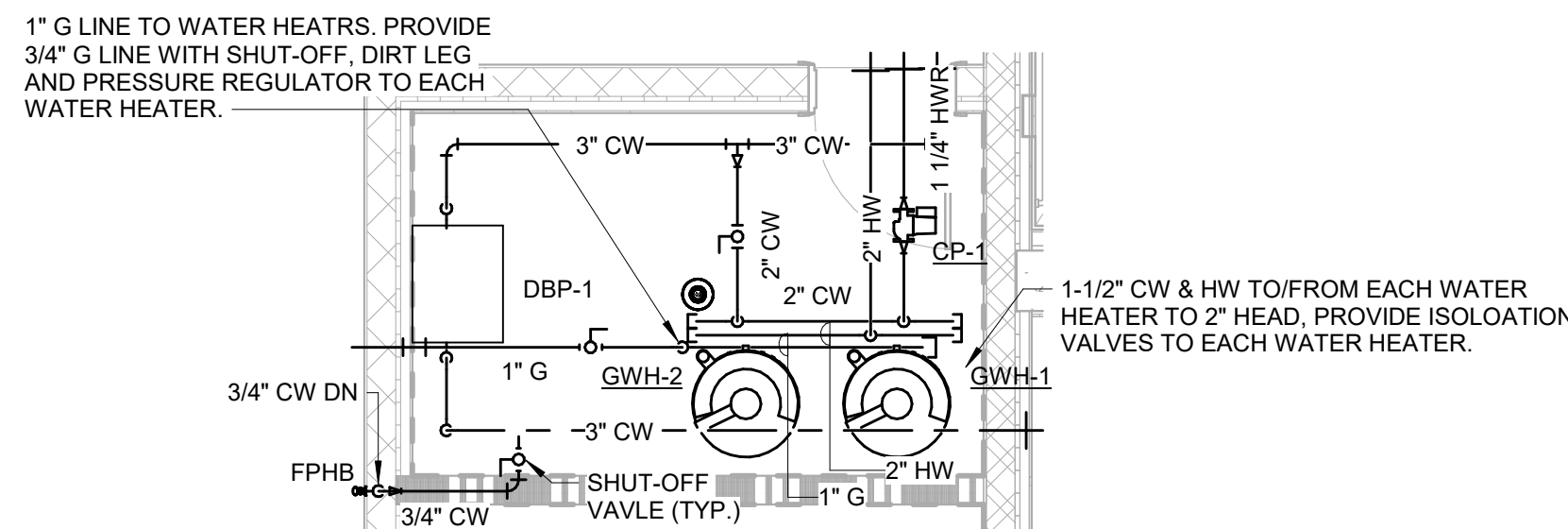

3 ENLARGED SUPPLY PLAN - WATER HEATER (110.1)
P-151-A 1/4" = 1'-0"

GENERAL NOTES:

- CONTRACTOR TO ENSURE TO COORDINATE ALL ROUTING WITH ANY AFFECTED TRADES PRIOR TO PERFORMING ANY WORK. NOTIFY ARCHITECT AND ENGINEER IN WRITING OF ANY DISCREPANCIES.
- CONTRACTOR TO ENSURE PENETRATIONS THROUGH RATED ASSEMBLIES ARE PROTECTED IN ACCORDANCE WITH AUTHORITY HOLDING JURISDICTION.
- CONTRACTOR TO REFERENCE ARCHITECTURAL AND ID ELEVATIONS FOR ADDITIONAL INFORMATION ON FIXTURE TYPE AND EXACT LOCATION.

**WATERFORD CAMPUS
IL BUILDING**
601 UNIVERSE BLVD. JUNO BEACH, FL 33408

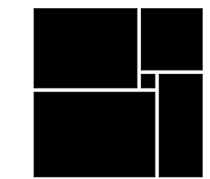
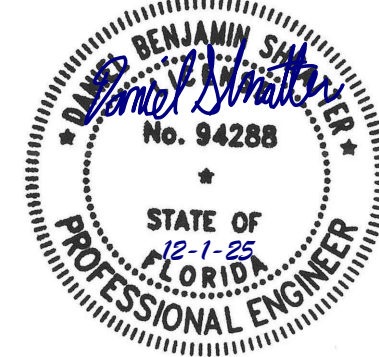

**THW
DESIGN**

COPYRIGHT 2017
THOMPSON HANCOCK
WITTE & ASSOCIATES, INC.

2100 RiverEdge Parkway
Suite 900
Atlanta, GA 30328

PH: 770 916 2220
FAX: 770 916 2299

www.thw.com

**ISSUED FOR
CONSTRUCTION**

Project No.: 2021009
Date: 08/22/2025

**SUPPLY PLAN -
FIRST FLOOR -
AREA A**

P-151-A

Salas O'Brien

salasobrien.com
Atlanta
3200 Windy Hill Road, SE, Suite 200E
Atlanta, GA 30339

Project Number: 2024-03276

12/2/2025 10:13:25 AM

Autodesk Docs://MCH - Stage 2 - MC_AL_LU2024-03276 - MEP - ILvt

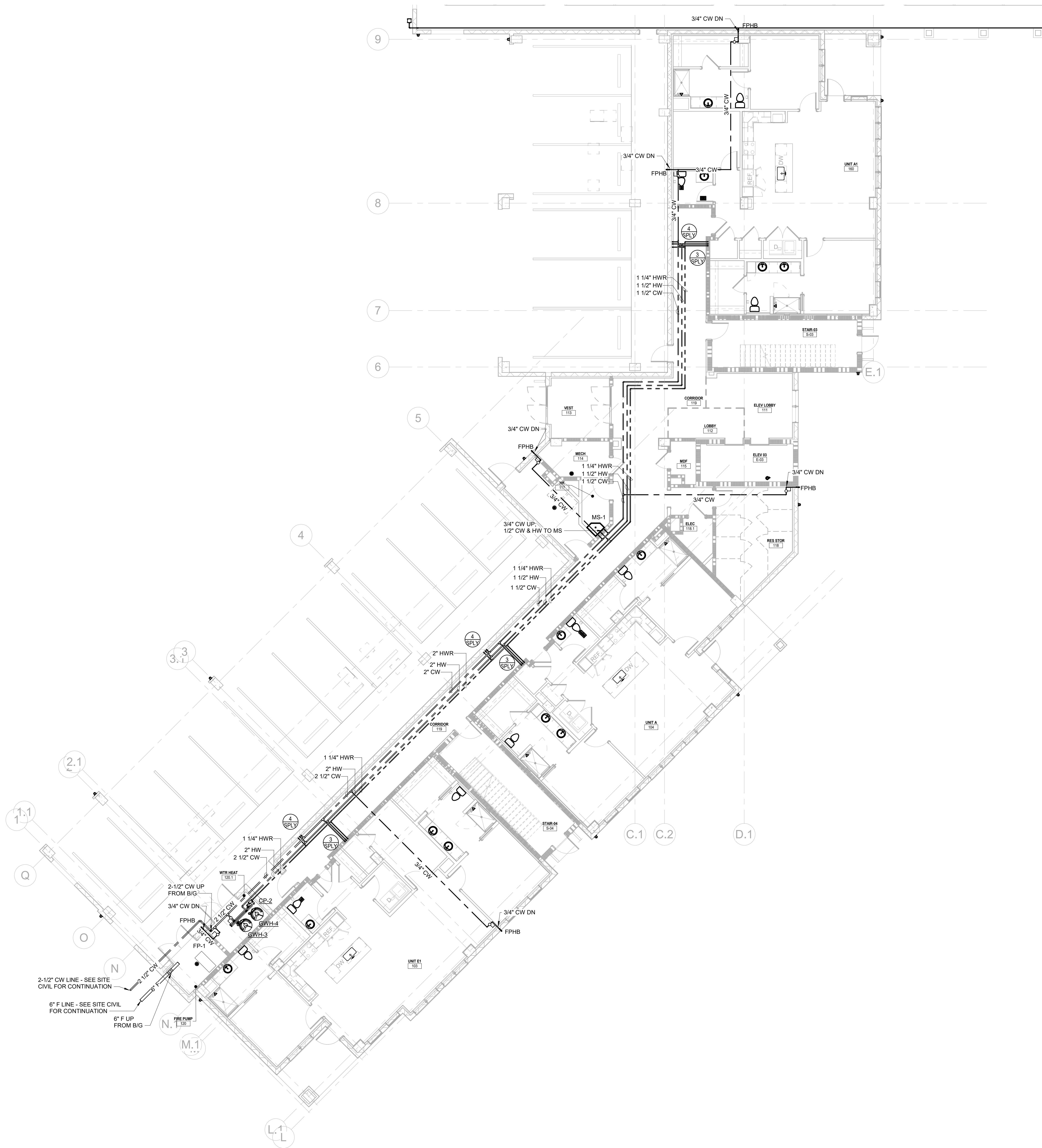

GENERAL NOTES:

- CONTRACTOR TO ENSURE TO COORDINATE ALL ROUTING WITH ANY AFFECTED TRADES PRIOR TO PERFORMING ANY WORK. NOTIFY ARCHITECT AND ENGINEER IN WRITING OF ANY DISCREPANCIES.
- CONTRACTOR TO ENSURE PENETRATIONS THROUGH RATED ASSEMBLIES ARE PROTECTED IN ACCORDANCE WITH AUTHORITY HOLDING JURISDICTION.
- CONTRACTOR TO REFERENCE ARCHITECTURAL AND ID ELEVATIONS FOR ADDITIONAL INFORMATION ON FIXTURE TYPE AND EXACT LOCATION.

NO.	DATE	DESCRIPTION
-----	------	-------------

WATERFORD CAMPUS
IL BUILDING
601 UNIVERSE BLVD. JUNO BEACH, FL 33408

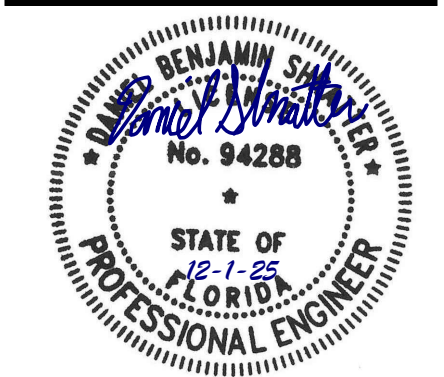

COPYRIGHT 2017
THOMPSON HANCOCK
WITTE & ASSOCIATES, INC.
2100 RiverEdge Parkway
Suite 900
Atlanta, GA 30328
PH: 770 916 2220
FAX: 770 916 2299
www.thw.com

ISSUED FOR
CONSTRUCTION

Project No.: 2021009
Date: 08/22/2025

SUPPLY PLAN -
FIRST FLOOR -
AREA B

P-151-B

1 SUPPLY PLAN - FIRST FLOOR - AREA B
P-151-B 1/8" = 1'-0"

Salas O'Brien

salasobrien.com
Atlanta
3200 Windy Hill Road, SE, Suite 200E
Atlanta, GA 30339

Project Number: 2024-03276

12/2/2025 10:13:27 AM

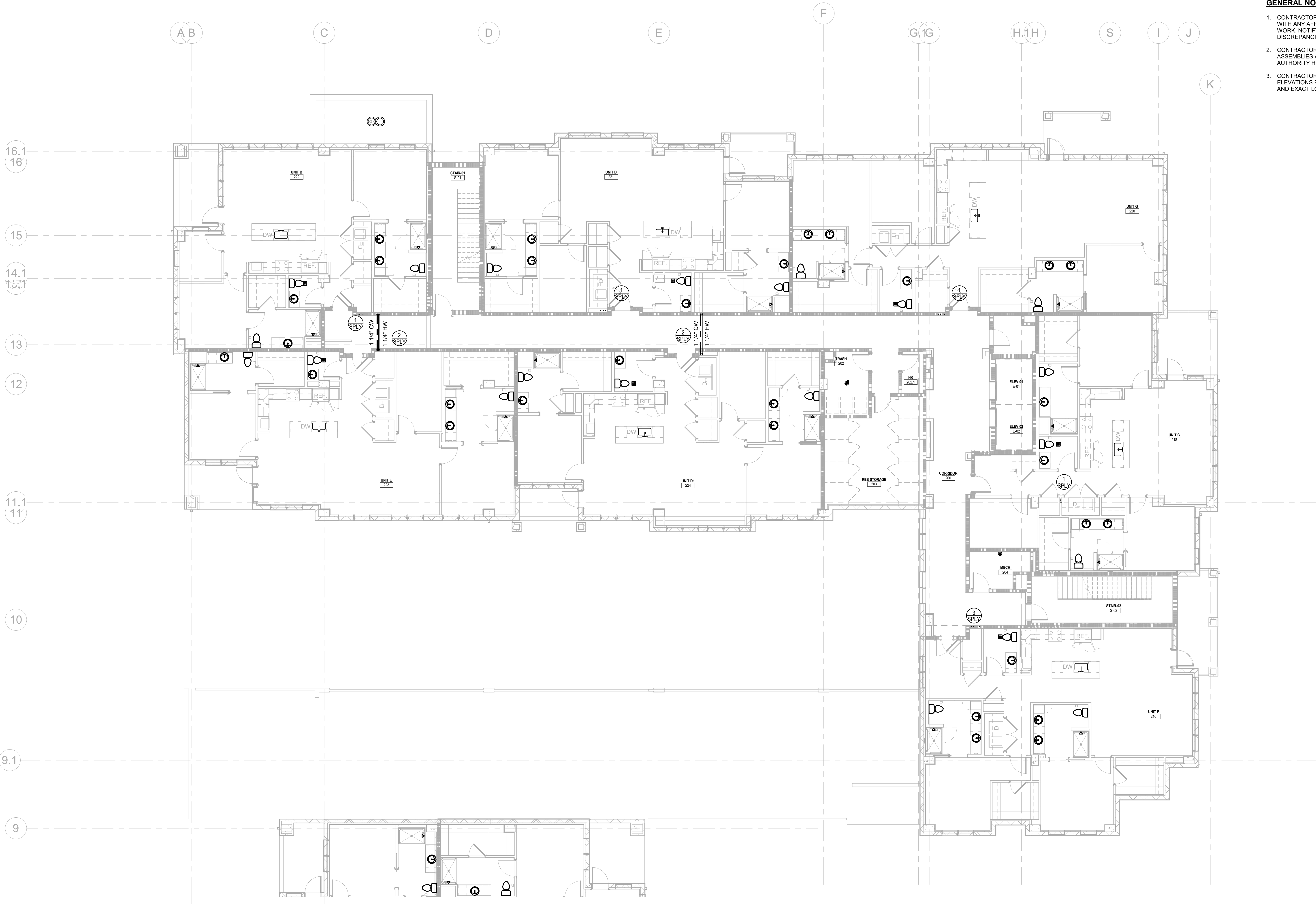

- GENERAL NOTES:**
- CONTRACTOR TO ENSURE TO COORDINATE ALL ROUTING WITH ANY AFFECTED TRADES PRIOR TO PERFORMING ANY WORK. NOTIFY ARCHITECT AND ENGINEER IN WRITING OF ANY DISCREPANCIES.
 - CONTRACTOR TO ENSURE PENETRATIONS THROUGH RATED ASSEMBLIES ARE PROTECTED IN ACCORDANCE WITH AUTHORITY HOLDING JURISDICTION.
 - CONTRACTOR TO REFERENCE ARCHITECTURAL AND ID ELEVATIONS FOR ADDITIONAL INFORMATION ON FIXTURE TYPE AND EXACT LOCATION.

1 SUPPLY PLAN - SECOND FLOOR - AREA A
P-152-A 1/8" = 1'-0"

Autodesk Docs://MCP - Stage 2 - MC_AL_LU2024-03276 - MEP - ILvt



salasobrien.com
Atlanta
3200 Windy Hill Road, SE, Suite 200E
Atlanta, GA 30339

Project Number: 2024-03276

WATERFORD CAMPUS
IL BUILDING
601 UNIVERSE BLVD. JUNO BEACH, FL 33408

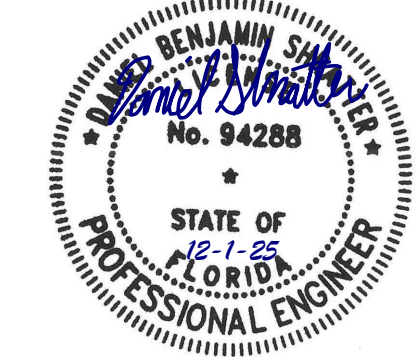

COPYRIGHT 2017
THOMPSON HANCOCK
WITTE & ASSOCIATES, INC.
2100 RiverEdge Parkway
Suite 900
Atlanta, GA 30328
PH: 770 916 2220
FAX: 770 916 2299
www.thw.com

ISSUED FOR
CONSTRUCTION

Project No.: 2021009
Date: 08/22/2025

SUPPLY PLAN -
SECOND
FLOOR - AREA A

P-152-A



1. CONTRACTOR TO ENSURE TO COORDINATE ALL ROUTING WITH ANY AFFECTED TRADES PRIOR TO PERFORMING ANY WORK. NOTIFY ARCHITECT AND ENGINEER IN WRITING OF ANY DISCREPANCIES.
2. CONTRACTOR TO ENSURE PENETRATIONS THROUGH RATED ASSEMBLIES ARE PROTECTED IN ACCORDANCE WITH AUTHORITY HOLDING JURISDICTION.
3. CONTRACTOR TO REFERENCE ARCHITECTURAL AND ID ELEVATIONS FOR ADDITIONAL INFORMATION ON FIXTURE TYPE AND EXACT LOCATION.

NO.	DATE	DESCRIPTION
-----	------	-------------

WATERFORD CAMPUS
IL BUILDING
601 UNIVERSE BLVD. JUNO BEACH, FL 33408

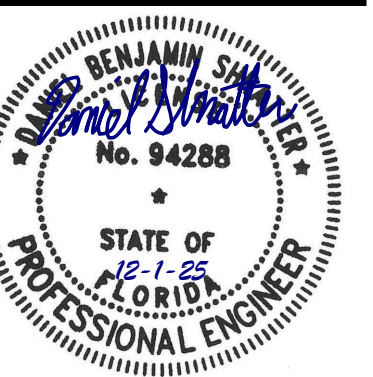

P-152-B



601 UNIVERSE BLVD. JUNO BEACH, FL 33408

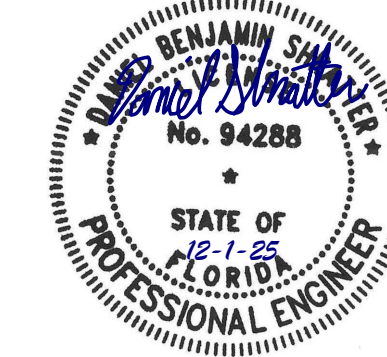

2100 RiverEdge Parkway
Suite 900
Atlanta, GA 30328

www.thw.com

SUPPLY PLAN -
THIRD FLOOR -
AREA A

P-153-A

1. CONTRACTOR TO ENSURE TO COORDINATE ALL ROUTING WITH ANY AFFECTED TRADES PRIOR TO PERFORMING ANY WORK. NOTIFY ARCHITECT AND ENGINEER IN WRITING OF ANY DISCREPANCIES.
2. CONTRACTOR TO ENSURE PENETRATIONS THROUGH RATED ASSEMBLIES ARE PROTECTED IN ACCORDANCE WITH AUTHORITY HOLDING JURISDICTION.
3. CONTRACTOR TO REFERENCE ARCHITECTURAL AND ID ELEVATIONS FOR ADDITIONAL INFORMATION ON FIXTURE TYPE AND EXACT LOCATION.

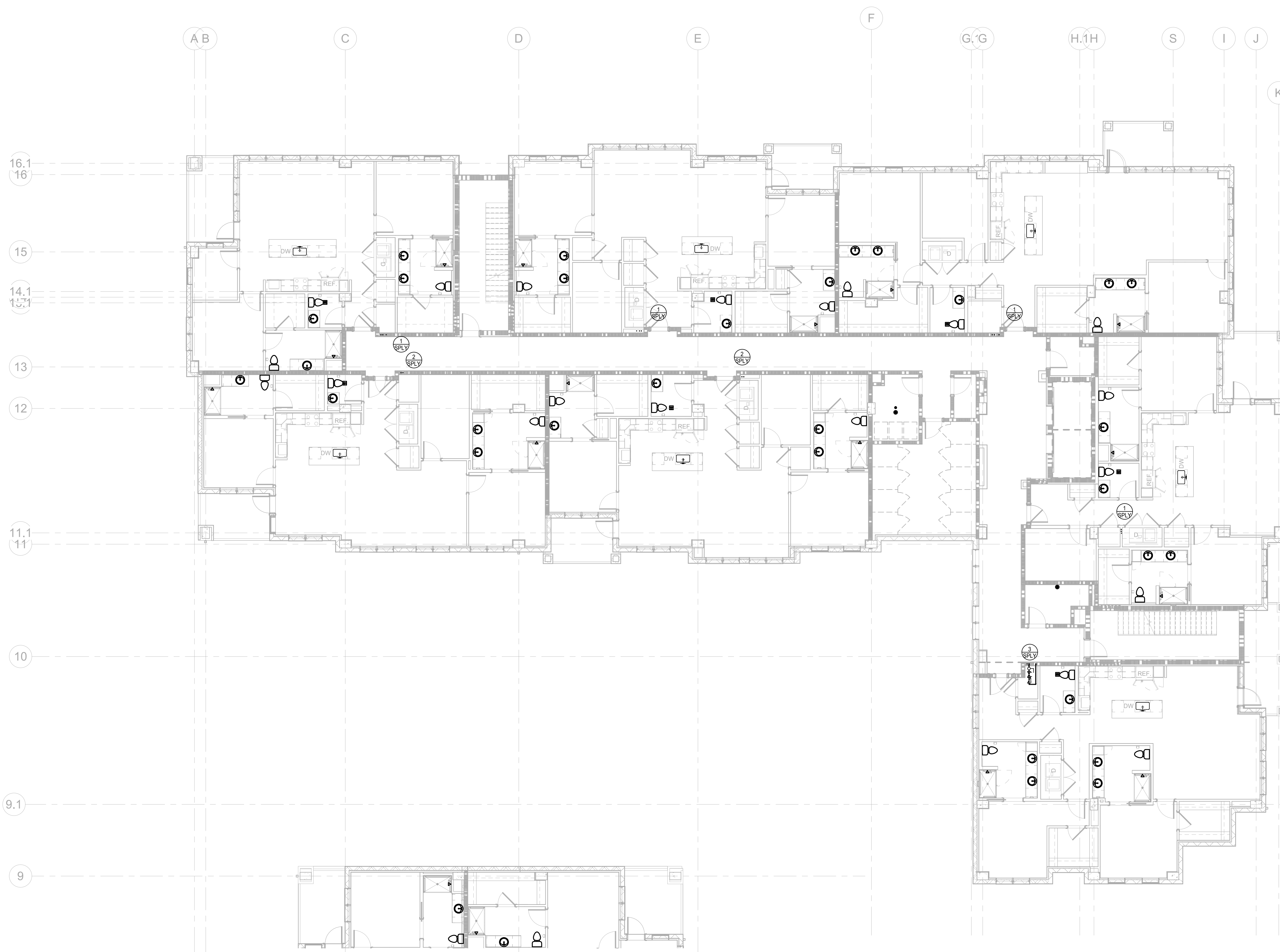

1 SUPPLY PLAN - THIRD FLOOR - AREA A
P-153-A 1/8" = 1'-0"

salasobrien.com
Atlanta
 3200 Windy Hill Road, SE, Suite 200E
 Atlanta, GA 30339

Project Number: 2024-03276

12/2/2025 10:13:31 AM

Autodesk Docs://MCP - Stage 2 - MC_AL_LU2024-03276 - MEP - ILvt

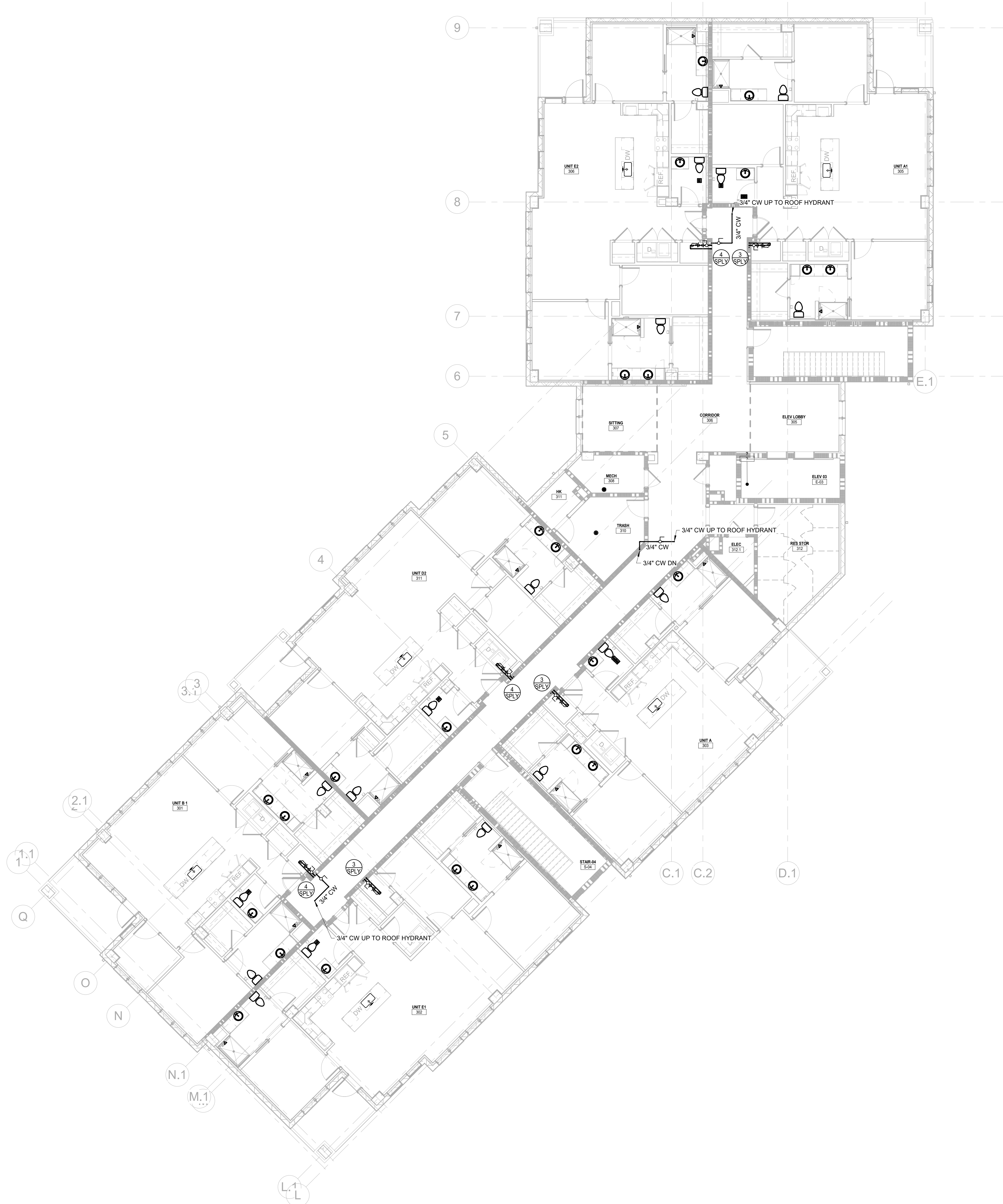

GENERAL NOTES:

1. CONTRACTOR TO ENSURE TO COORDINATE ALL ROUTING WITH ANY AFFECTED TRADES PRIOR TO PERFORMING ANY WORK. NOTIFY ARCHITECT AND ENGINEER IN WRITING OF ANY DISCREPANCIES.
2. CONTRACTOR TO ENSURE PENETRATIONS THROUGH RATED ASSEMBLIES ARE PROTECTED IN ACCORDANCE WITH AUTHORITY HOLDING JURISDICTION.
3. CONTRACTOR TO REFERENCE ARCHITECTURAL AND ID ELEVATIONS FOR ADDITIONAL INFORMATION ON FIXTURE TYPE AND EXACT LOCATION.

WATERFORD CAMPUS
IL BUILDING
601 UNIVERSE BLVD. JUNO BEACH, FL 33408

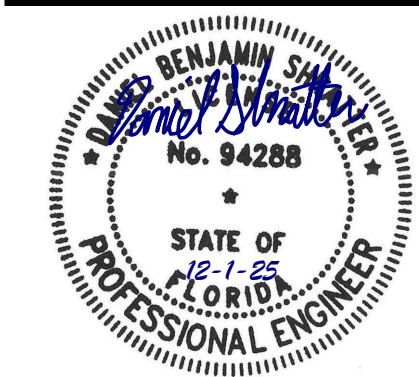

COPYRIGHT 2017
THOMPSON HANCOCK
WITTE & ASSOCIATES, INC.
2100 RiverEdge Parkway
Suite 900
Atlanta, GA 30328
PH: 770 916 2220
FAX: 770 916 2299
www.thw.com

ISSUED FOR
CONSTRUCTION

Project No.: 2021009
Date: 08/22/2025

SUPPLY PLAN -
THIRD FLOOR -
AREA B

P-153-B

1 SUPPLY PLAN - THIRD FLOOR - AREA B
P-153-B 1/8" = 1'-0"



salasobrien.com
Atlanta
3200 Windy Hill Road, SE, Suite 200E
Atlanta, GA 30339

Project Number: 2024-03276

12/2/2025 10:13:32 AM

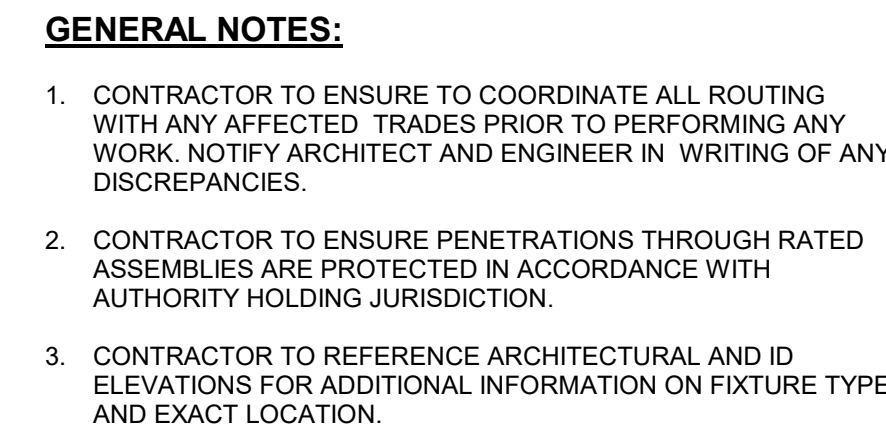

**WATERFORD CAMPUS
IL BUILDING**
601 UNIVERSE BLVD. JUNO BEACH, FL 33408

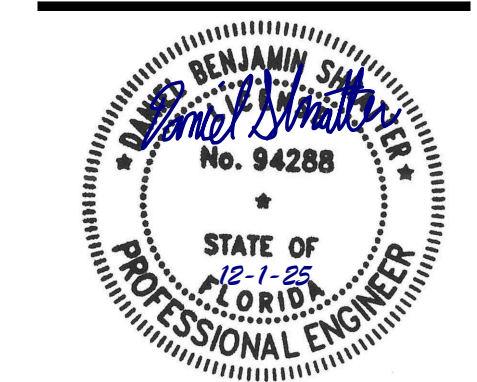

COPYRIGHT 2017
THOMPSON HANCOCK
WITTE & ASSOCIATES, INC.

2100 RiverEdge Parkway
Suite 900
Atlanta, GA 30328

PH: 770 916 2220
FAX: 770 916 2299

www.thw.com

ISSUED FOR
CONSTRUCTION

Project No.: 2021009
Date: 08/22/2025

SUPPLY PLAN -
FOURTH FLOOR
- AREA A

P-154-A

Project Number: 2024-03276

12/2/2025 10:13:35 AM

Autodesk Docs://WCR - Stage 2 - MC_AL_IL/2024-03276 - MEP - IL.rvt

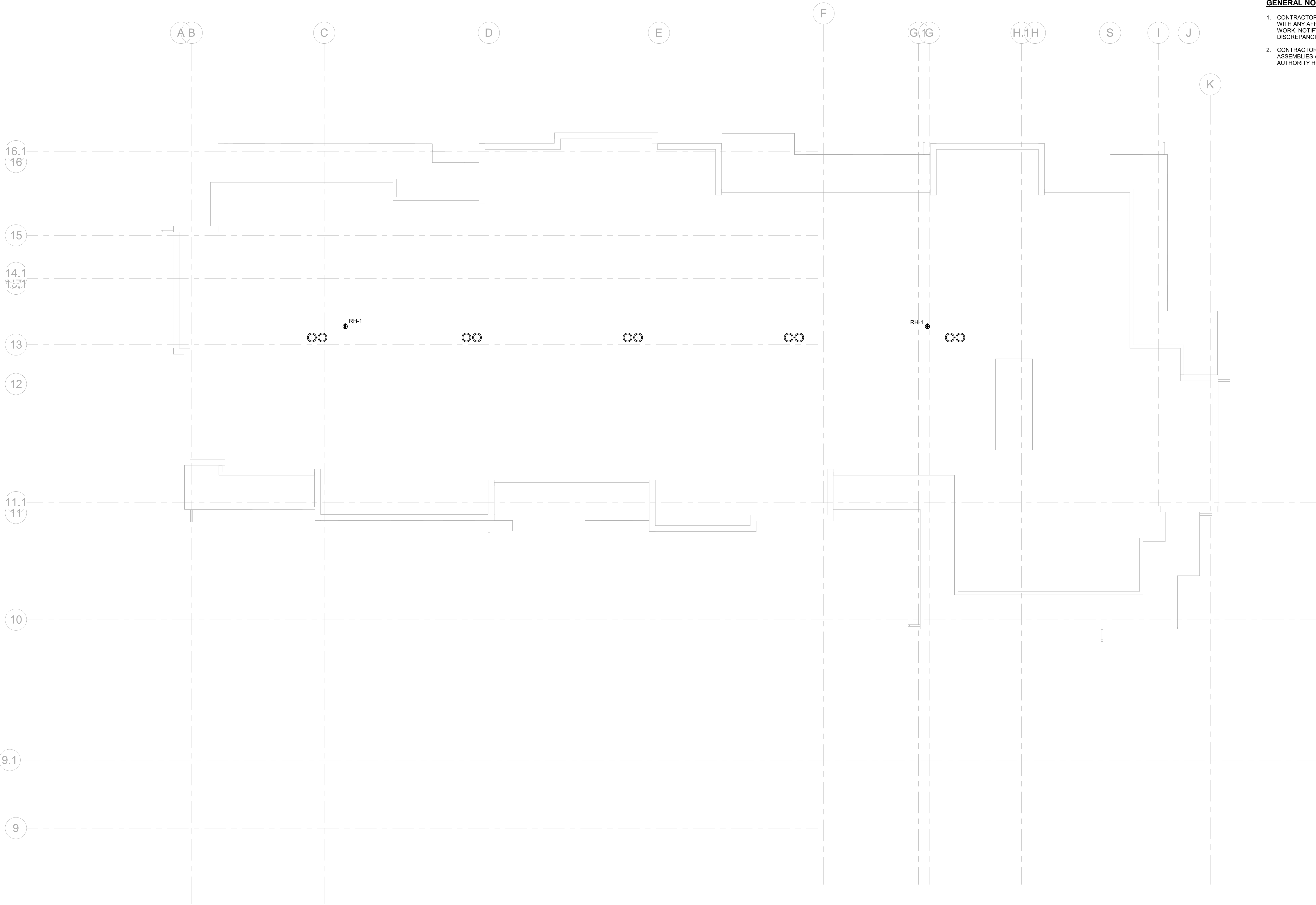

- GENERAL NOTES:**
- CONTRACTOR TO ENSURE TO COORDINATE ALL ROUTING WITH ANY AFFECTED TRADES PRIOR TO PERFORMING ANY WORK. NOTIFY ARCHITECT AND ENGINEER IN WRITING OF ANY DISCREPANCIES.
 - CONTRACTOR TO ENSURE PENETRATIONS THROUGH RATED ASSEMBLIES ARE PROTECTED IN ACCORDANCE WITH AUTHORITY HOLDING JURISDICTION.

1 SUPPLY PLAN - ROOF - AREA A
P-155-A 1/8" = 1'-0"



salasobrien.com
Atlanta
3200 Windy Hill Road, SE, Suite 200E
Atlanta, GA 30339

Project Number: 2024-03276

WATERFORD CAMPUS
IL BUILDING
601 UNIVERSE BLVD. JUNO BEACH, FL 33408

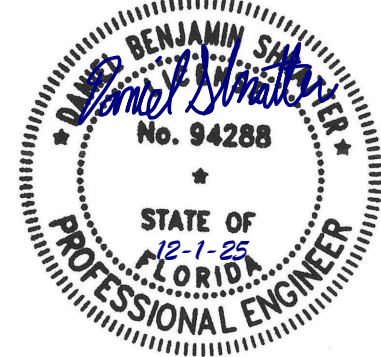

COPYRIGHT 2017
THOMPSON HANCOCK
WITTE & ASSOCIATES, INC.
2100 RiverEdge Parkway
Suite 900
Atlanta, GA 30328
PH: 770 916 2220
FAX: 770 916 2299
www.thw.com

ISSUED FOR
CONSTRUCTION

Project No.: 2021009
Date: 08/22/2025

SUPPLY PLAN -
ROOF FLOOR -
AREA A

P-155-A

Autodesk Docs://MCH - Stage 2 - MC_AL_LU2024-03276 - MEP - ILvt

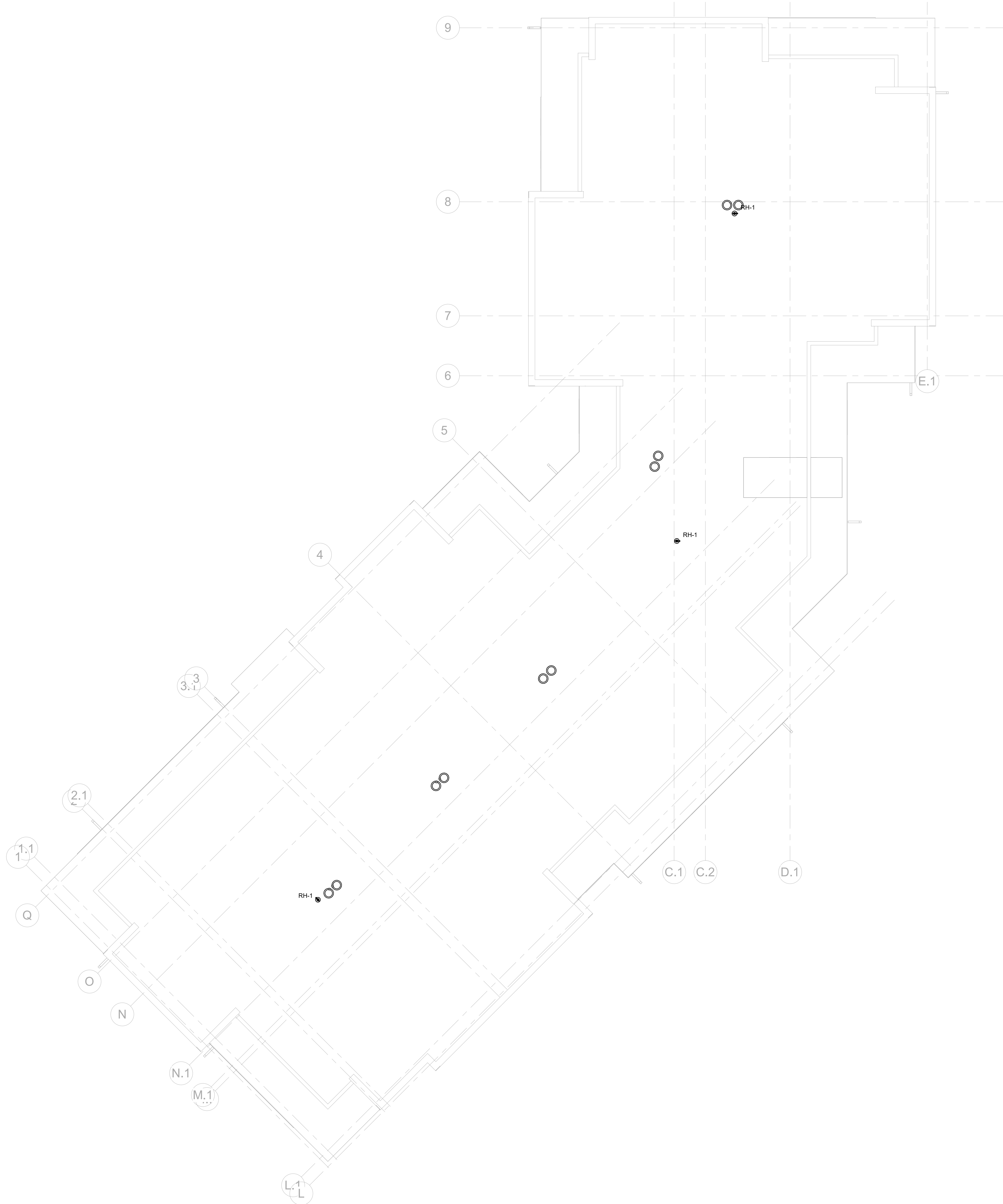

1 SUPPLY PLAN - ROOF - AREA B
P-155-B 1/8" = 1'-0"

- GENERAL NOTES:**
- CONTRACTOR TO ENSURE TO COORDINATE ALL ROUTING WITH ANY AFFECTED TRADES PRIOR TO PERFORMING ANY WORK. NOTIFY ARCHITECT AND ENGINEER IN WRITING OF ANY DISCREPANCIES.
 - CONTRACTOR TO ENSURE PENETRATIONS THROUGH RATED ASSEMBLIES ARE PROTECTED IN ACCORDANCE WITH AUTHORITY HOLDING JURISDICTION.

NO.	DATE	DESCRIPTION
-----	------	-------------

**WATERFORD CAMPUS
IL BUILDING**
601 UNIVERSE BLVD. JUNO BEACH, FL 33408

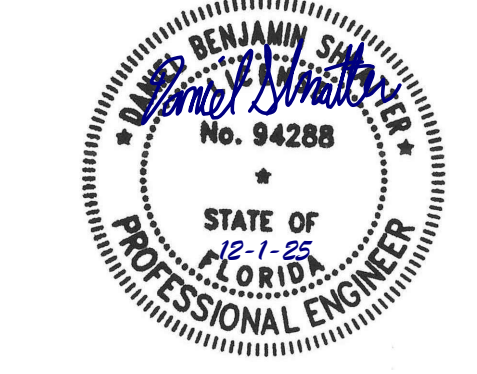

COPYRIGHT 2017
THOMPSON HANCOCK
WITTE & ASSOCIATES, INC.
2100 RiverEdge Parkway
Suite 900
Atlanta, GA 30328
PH: 770 916 2220
FAX: 770 916 2299
www.thw.com

**ISSUED FOR
CONSTRUCTION**

Project No.: 2021009
Date: 08/22/2025

**SUPPLY PLAN -
ROOF FLOOR -
AREA B**

P-155-B

Salas O'Brien
salasobrien.com
Atlanta
3200 Windy Hill Road, SE, Suite 200E
Atlanta, GA 30339
Project Number: 2024-03276

12/2/2025 10:13:35 AM

NO.	DATE	DESCRIPTION
-----	------	-------------

601 UNIVERSE BLVD. JUNO BEACH, FL 33408

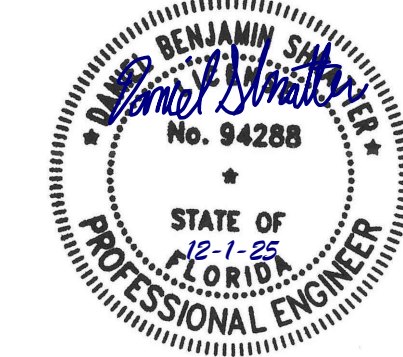

COPYRIGHT 2017
THOMPSON HANCOCK
WITTE & ASSOCIATES, INC.

2100 RiverEdge Parkway
Suite 900
Atlanta, GA 30328

PH: 770 916 2220
FAX: 770 916 2299

www.thw.com

ISSUED FOR
CONSTRUCTION

Project No.: 202100
Date: 11/29/2021

ENLARGED
PLUMBING
PLAN - UNIT A

P-470

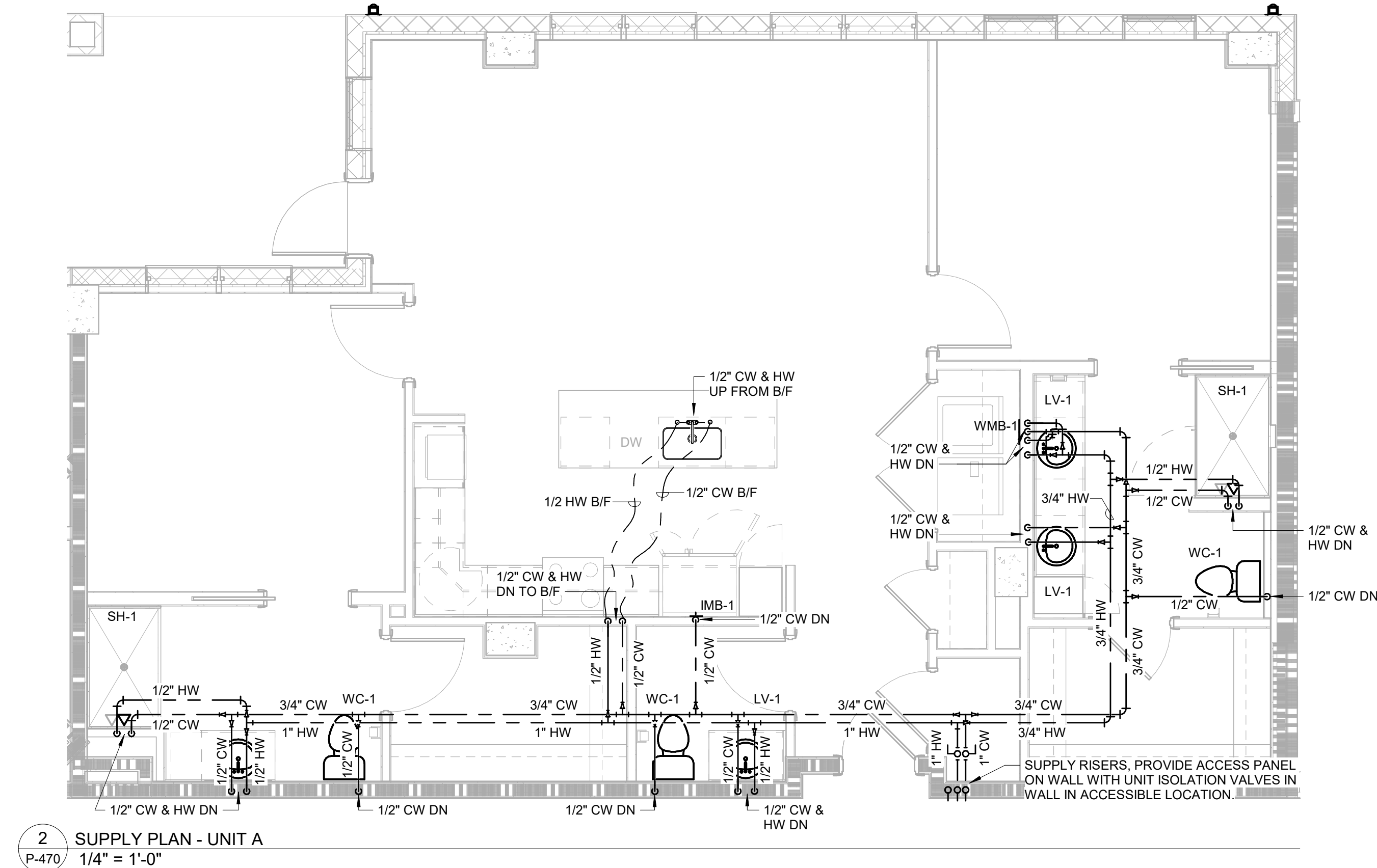
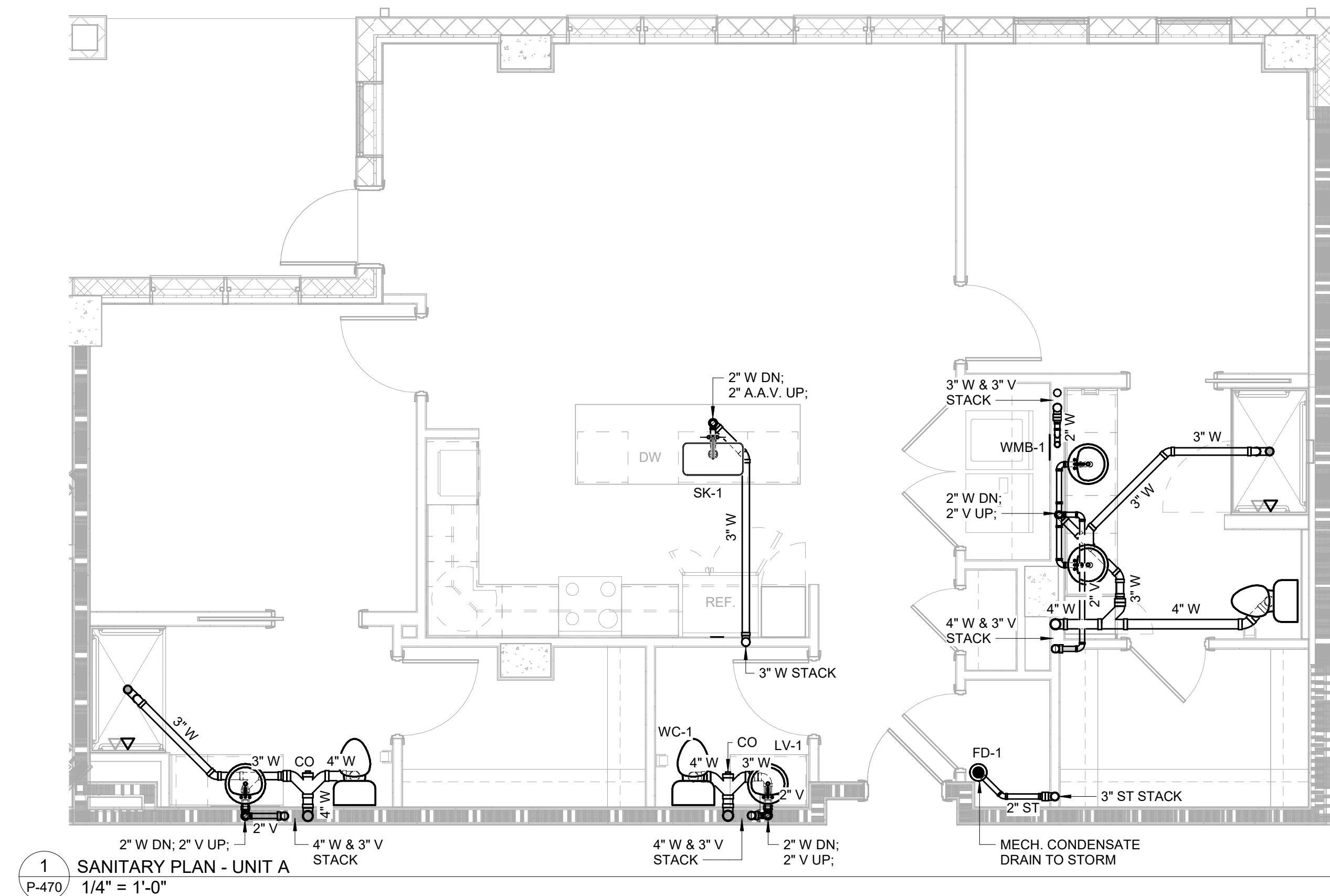

GENERAL NOTES:

1. ALL WATER SUPPLY AND VENT PIPING SHALL BE ROUTED ABOVE CEILING, AND WASTE PIPING SHALL BE RAN BELOW THE FLOOR, UNLESS NOTES OTHER WISE.
2. CONTRACTOR SHALL FIELD VERIFY AND COORDINATE ALL ROUTING WITH ALL TRADES PRIOR TO PERFORMING ANY WORK. NOTIFY ENGINEER IN WRITING OF ANY CONFLICTS.
3. EACH UNIT SHALL BE EQUIPPED WITH SHUT-OFF VALVES ON ALL LINES TO UNIT. SHUT-OFF VALVES SHALL BE INSTALLED IN ACCESSIBLE LOCATION AND ACCESSED VIA ACCESS PANEL.
4. HOT WATER RETURN LINES (HWR) FROM UNITS SHALL BE EQUIPPED WITH SHUT-OFF VALVE, CHECK VALVE, AND CIRCUIT SETTERS (SET TO 0.5 GPM). THESE VALVES SHALL BE INSTALLED IN ACCESSIBLE LOCATION AND ACCESSED VIA ACCESS PANEL.
5. COLD AND HOT WATER SHALL BE ROUTED BELOW FLOOR TO ISLAND SINK. CONTRACTOR TO ENSURE ADDITIONAL STOP VALVE IS PROVIDED FOR DISHWASHER.
6. CONTRACTOR TO PROVIDE STAINLESS STEEL BRAIDED LINES TO DISHWASHERS, WASHING MACHINES AND REFRIGERATORS. PROVIDE CONNECTIONS FROM AVAILABLE STOP VALVES, WASHING MACHINE BOXES AND ICE-MAKER BOXES.

Salas O'Brien

salasobrien.com
Atlanta
3200 Windy Hill Road, SE, Suite 200E
Atlanta, GA 30339

Project Number: 2024-03276

12/2/2025 10:13:37 AM

NO.	DATE	DESCRIPTION
-----	------	-------------

601 UNIVERSE BLVD. JUNO BEACH, FL 33408

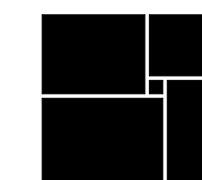

THW
DESIGN

COPYRIGHT 2017
THOMPSON HANCOCK
WITTE & ASSOCIATES, INC.

2100 RiverEdge Parkwa
Suite 900
Atlanta, GA 30328

PH: 770 916 2220
FAX: 770 916 2299

www.thw.com

ISSUED FOR
CONSTRUCTION

Project No.: 20210
Date: 11/29/

ENLARGED
PLUMBING
PLAN - UNIT A

P-471

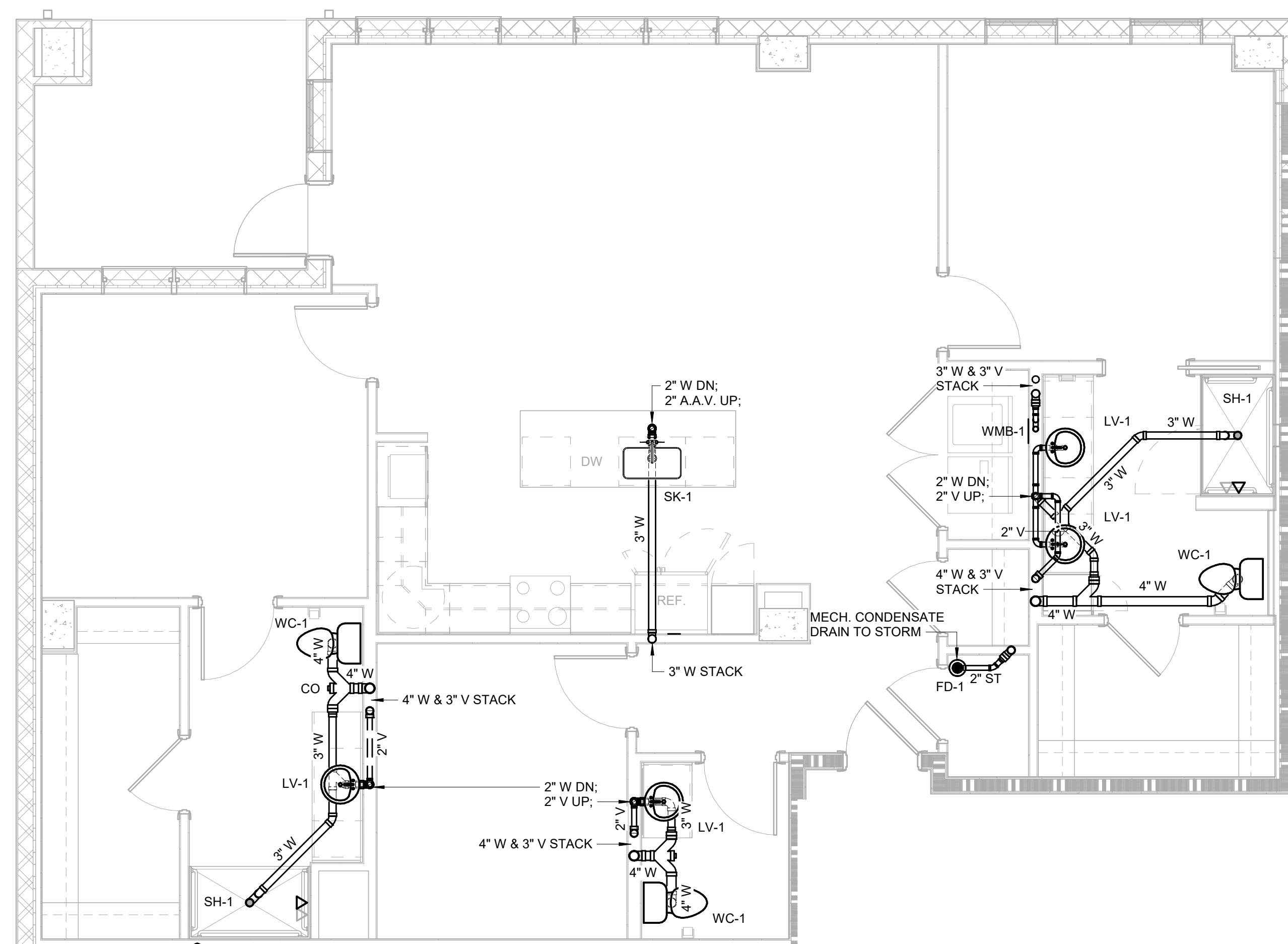

1 SANITARY PLAN - UNIT A1
P-471 1/4" = 1'-0"

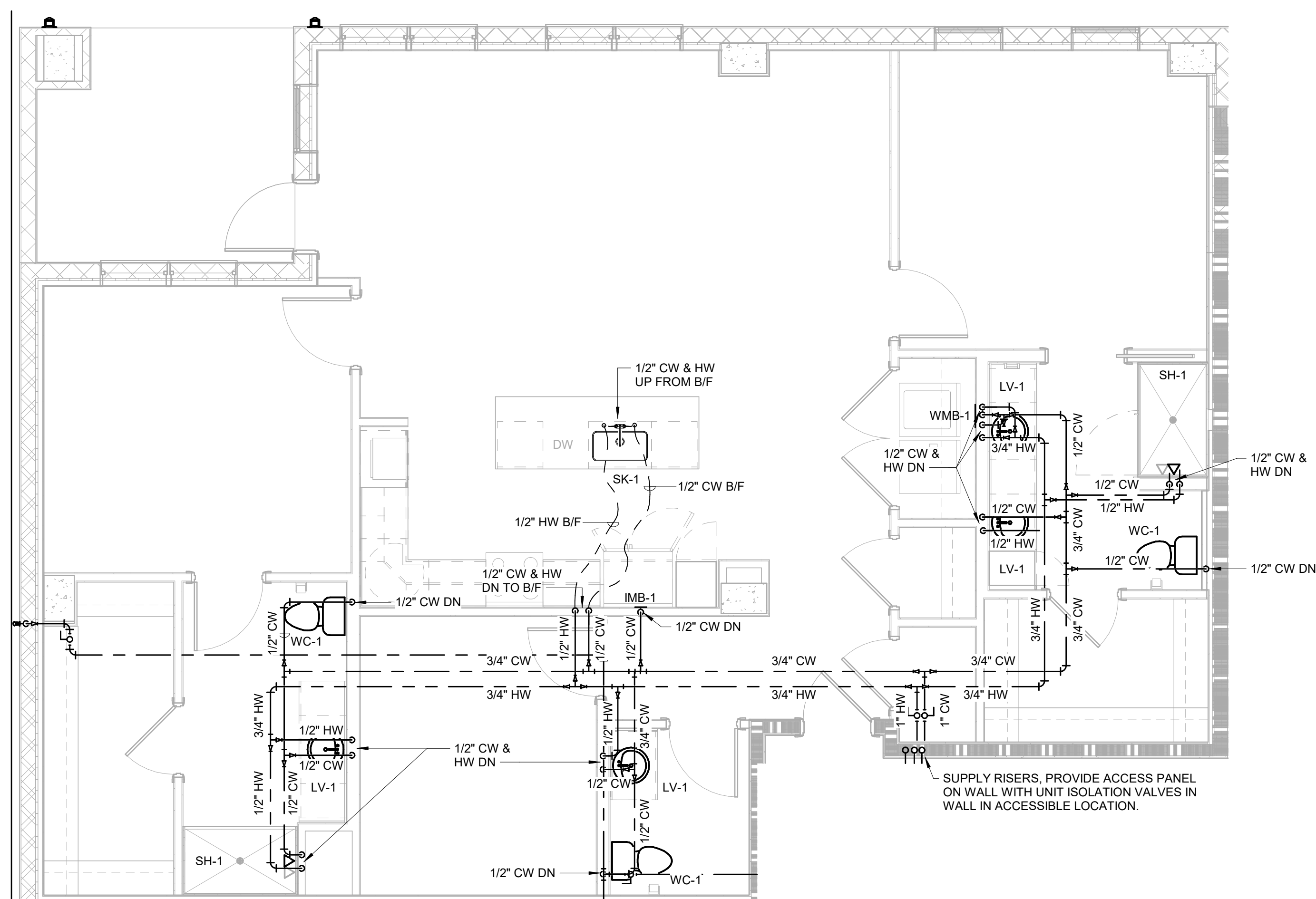

2 SUPPLY PLAN - UNIT A1
P-471 1/4" = 1'-0"

salasobrien.com
Atlanta
3200 Windy Hill Road, SE, Suite 200
Atlanta, GA 30339

Project Number: 2024-03270

12/2/2025 10:13:39 AM

601 UNIVERSE BLVD. JUNO BEACH, FL 33408

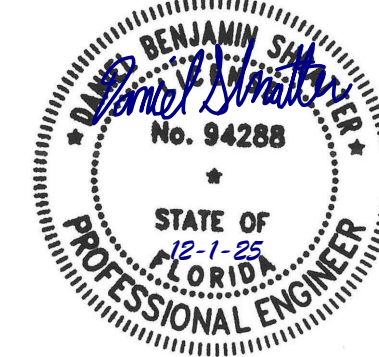

www.thw.com

ENLARGED
PLUMBING
PLAN - UNIT B

P-472

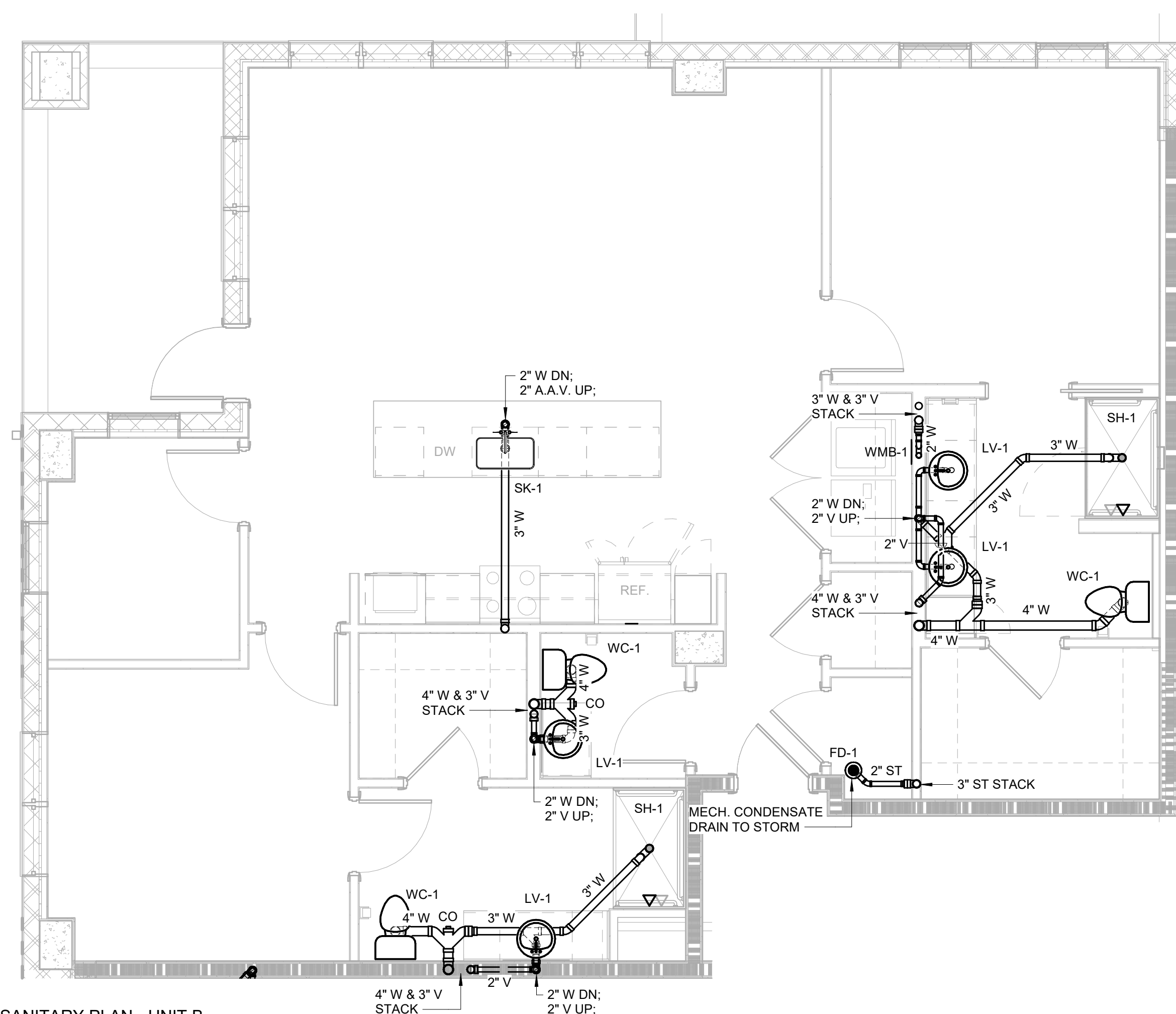

1 SANITARY PLAN - UNIT E
P-472 1/4" = 1'-0"

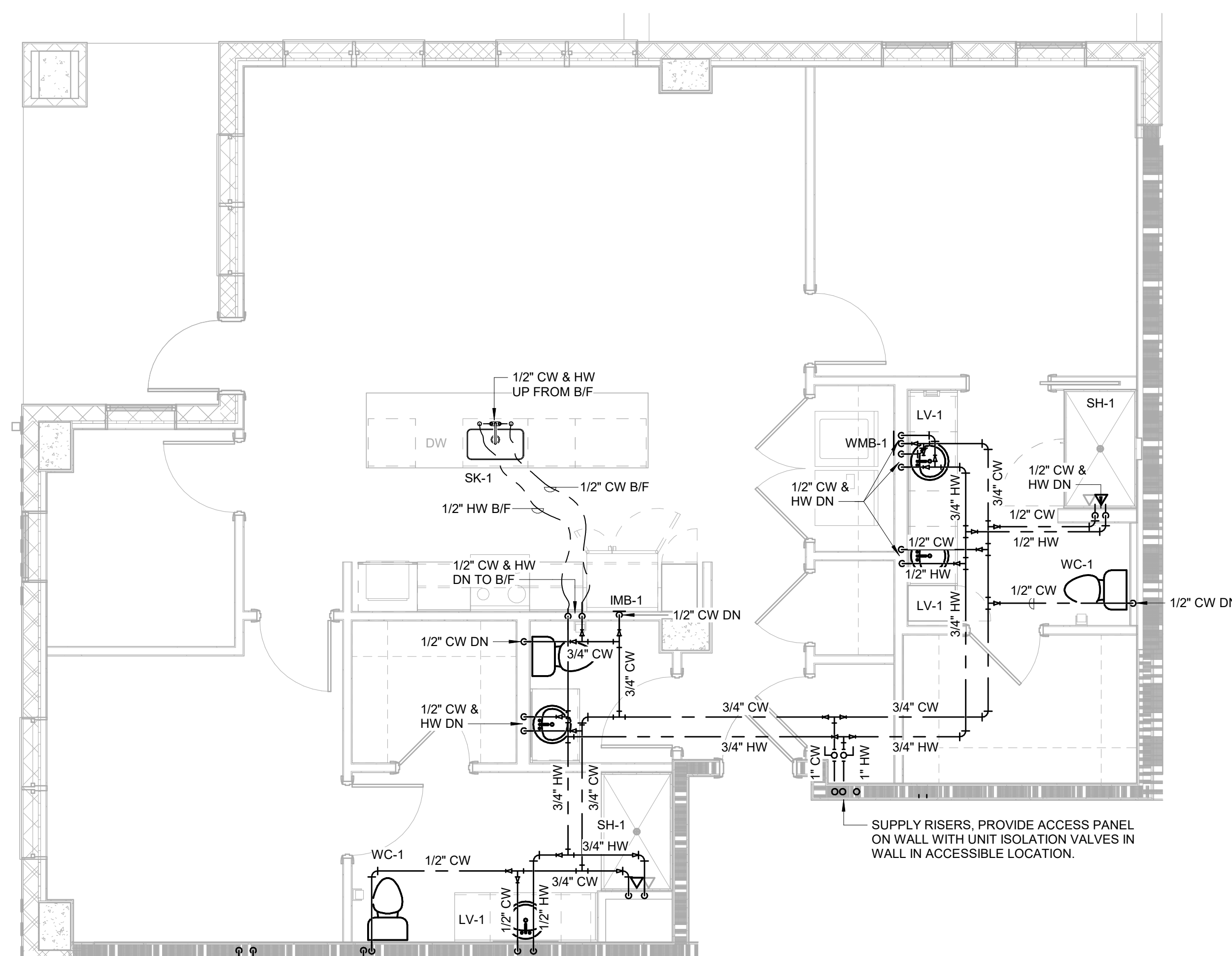

2 SUPPLY PLAN - UNIT E
P-472 1/4" = 1'-0"

Project Number: 2024-03270

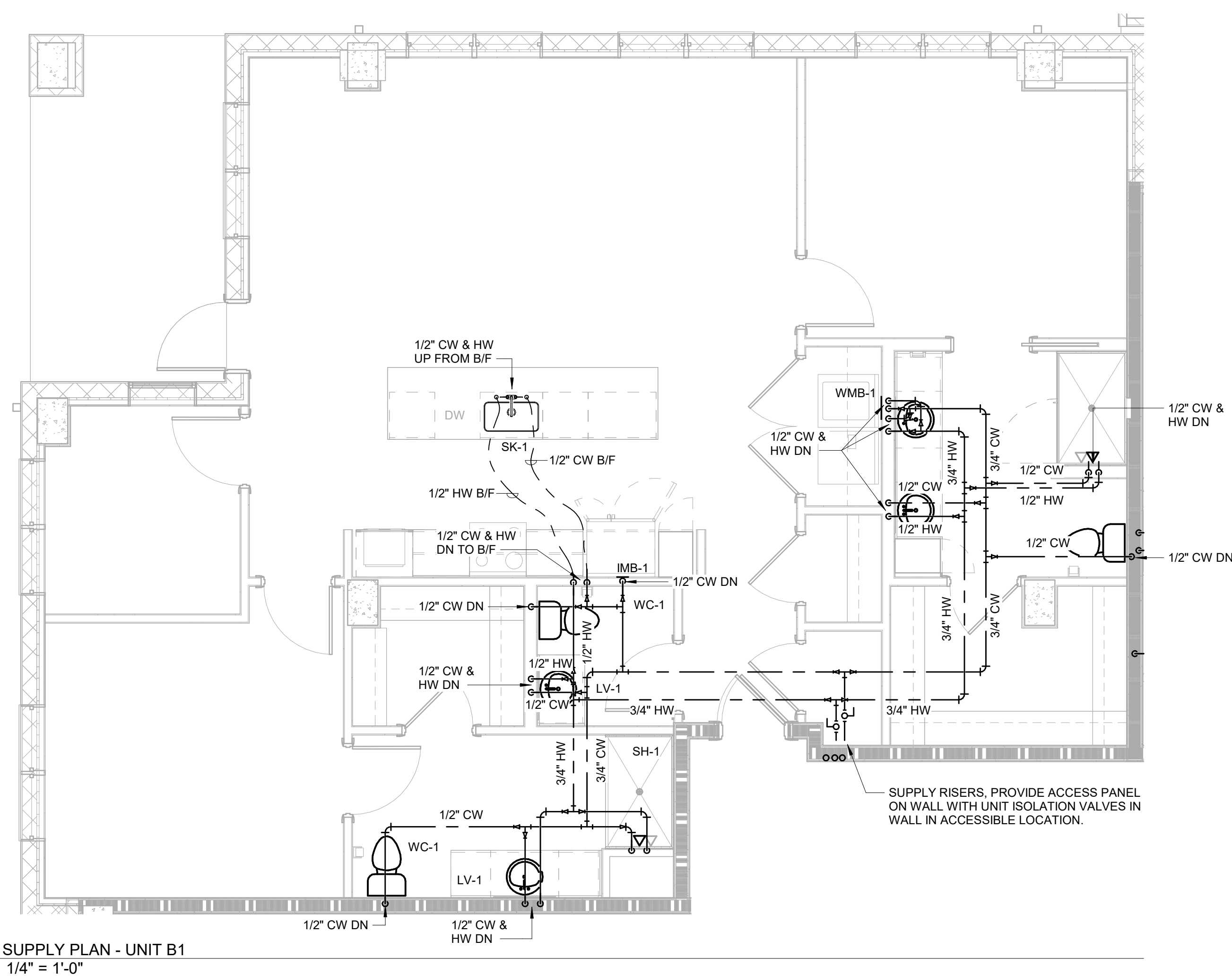
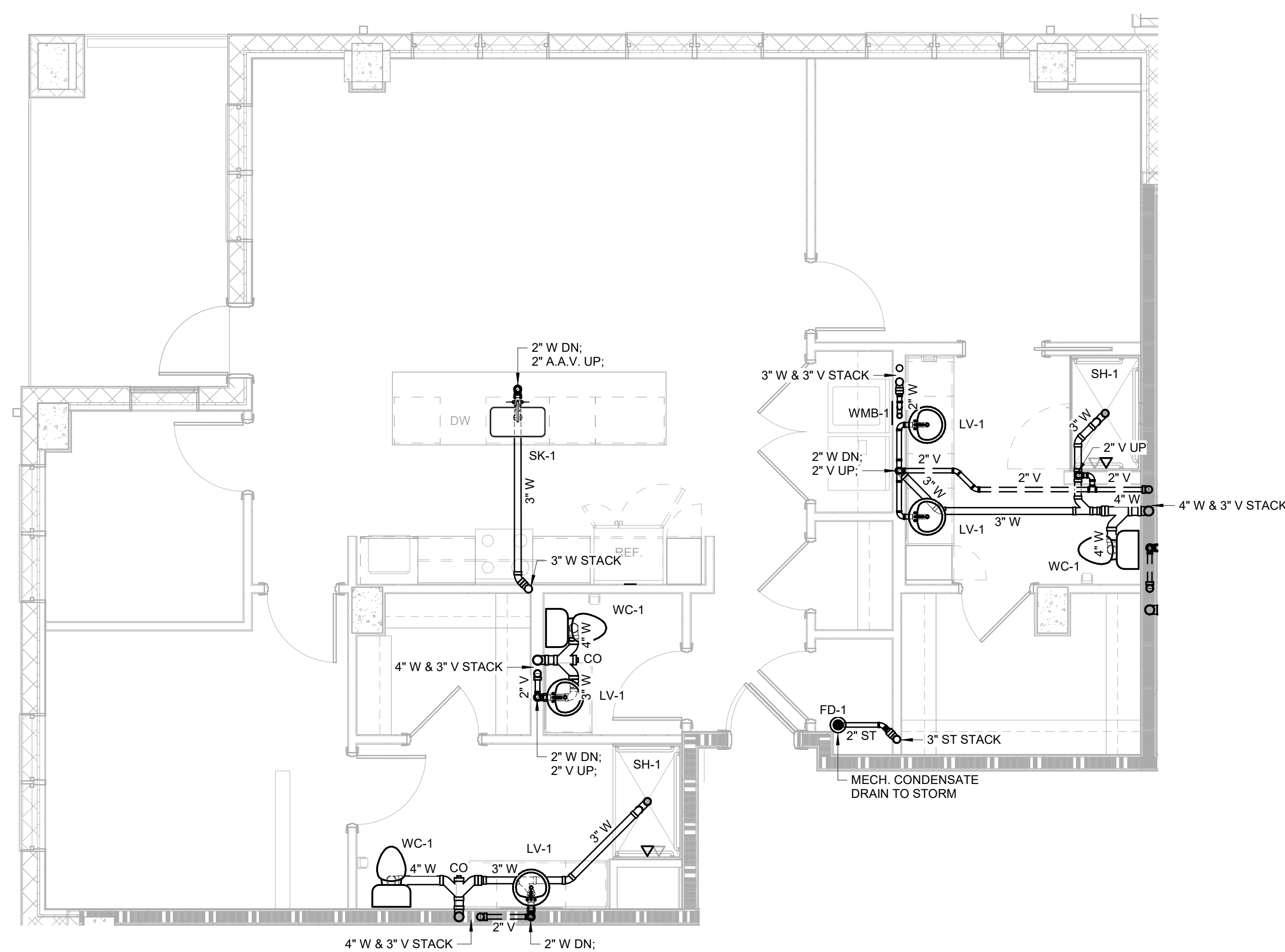

Autodesk Docs://MCH - Stage 2 - MC_AL_LU2024-03276 - MEP - ILvt

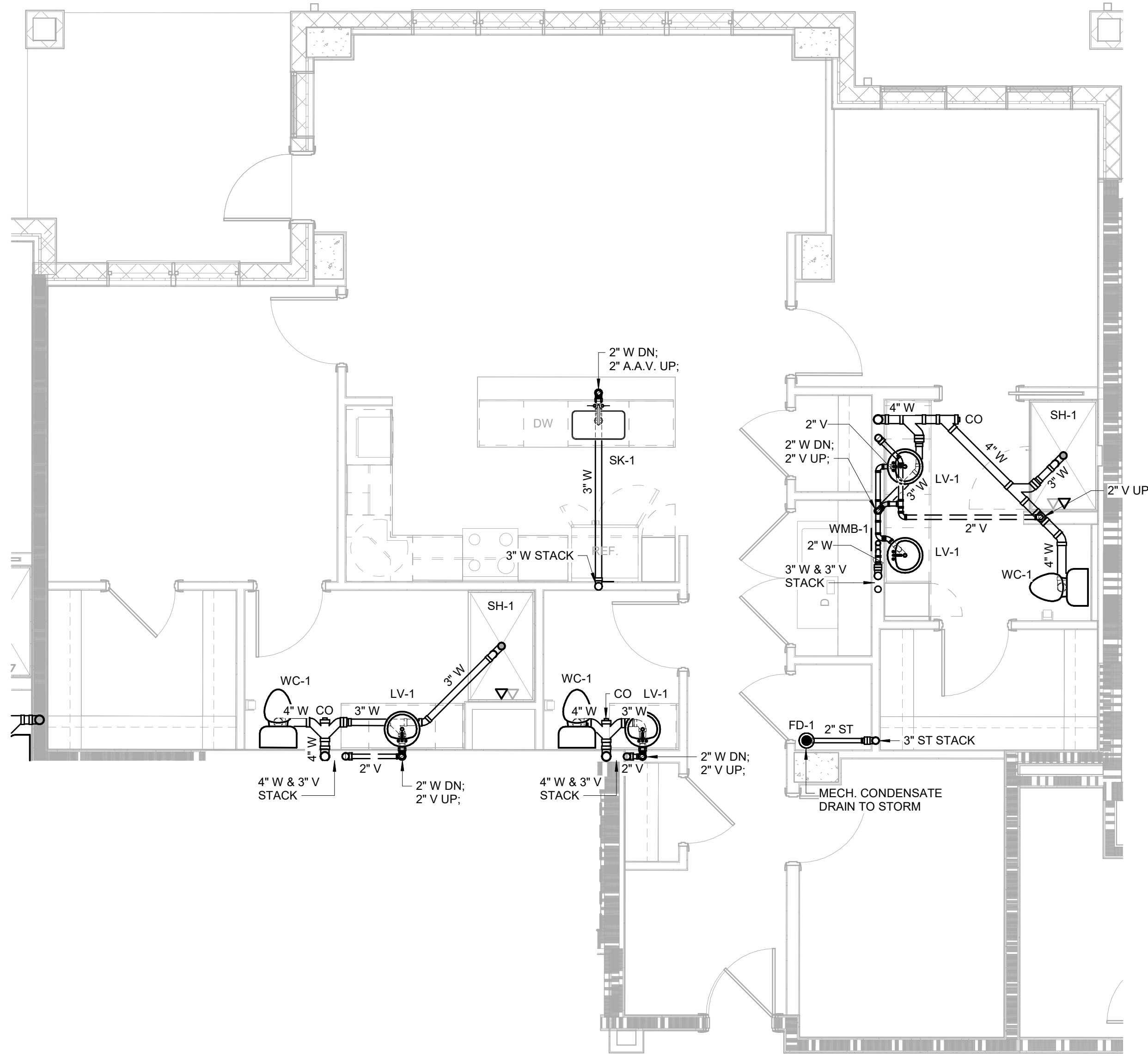

1 SANITARY PLAN - UNIT C
P-474 1/4" = 1'-0"

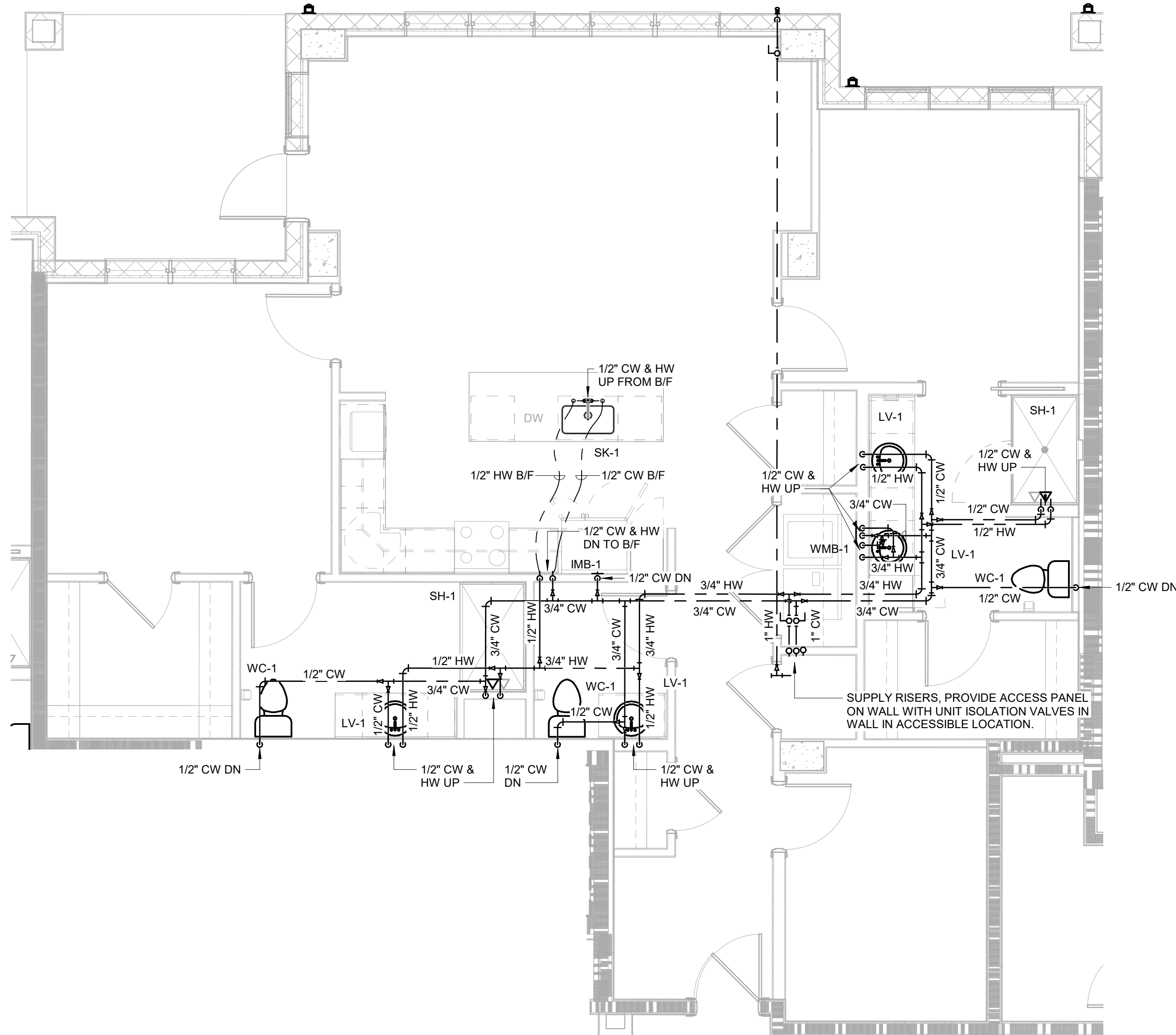

2 SUPPLY PLAN - UNIT C
P-474 1/4" = 1'-0"

GENERAL NOTES:

1. ALL WATER SUPPLY AND VENT PIPING SHALL BE ROUTED ABOVE CEILING, AND ALL WASTE PIPING SHALL BE RAN BELOW THE FLOOR, UNLESS NOTES OTHER WISE.
2. CONTRACTOR SHALL FIELD VERIFY AND COORDINATE ALL ROUTING WITH ALL TRADES PRIOR TO PERFORMING ANY WORK. NOTIFY ENGINEER IN WRITING OF ANY CONFLICTS.
3. EACH UNIT SHALL BE EQUIPPED WITH SHUT-OFF VALVES ON MAIN SUPPLY LINES TO UNIT. SHUT-OFF VALVES SHALL BE INSTALLED IN ACCESSIBLE LOCATION AND ACCESSED VIA ACCESS PANEL.
4. HOT WATER RETURN LINES (HWR) FROM UNITS SHALL BE EQUIPPED WITH SHUT-OFF VALVE, CHECK VALVE, AND CIRCUIT SETTERS (SET TO 0.5 GPM). THESE VALVES SHALL BE INSTALLED IN ACCESSIBLE LOCATION AND ACCESSED VIA ACCESS PANEL.
5. COLD AND HOT WATER SHALL BE ROUTED BELOW FLOOR TO ISLAND SINK. CONTRACTOR TO ENSURE ADDITIONAL STOP VALVE IS PROVIDED FOR DISHWASHER.
6. CONTRACTOR TO PROVIDE STAINLESS STEEL BRAIDED LINES TO DISHWASHERS, WASHING MACHINES AND REFRIGERATORS. PROVIDE CONNECTIONS FROM AVAILABLE STOP VALVES, WASHING MACHINE BOXES AND ICE-MAKER BOXES.

NO.	DATE	DESCRIPTION
-----	------	-------------

**WATERFORD CAMPUS
IL BUILDING**
601 UNIVERSE BLVD. JUNO BEACH, FL 33408

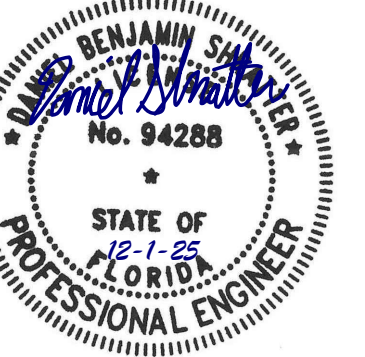

COPYRIGHT 2017
THOMPSON HANCOCK
WITTE & ASSOCIATES, INC.
2100 RiverEdge Parkway
Suite 900
Atlanta, GA 30328
PH: 770 916 2220
FAX: 770 916 2299
www.thw.com

**ISSUED FOR
CONSTRUCTION**

Project No.: 2021009
Date: 11/29/25

**ENLARGED
PLUMBING
PLAN - UNIT C**

P-474

Salas O'Brien

salasobrien.com
Atlanta
3200 Windy Hill Road, SE, Suite 200E
Atlanta, GA 30339

Project Number: 2024-03276

12/2/2025 10:13:47 AM

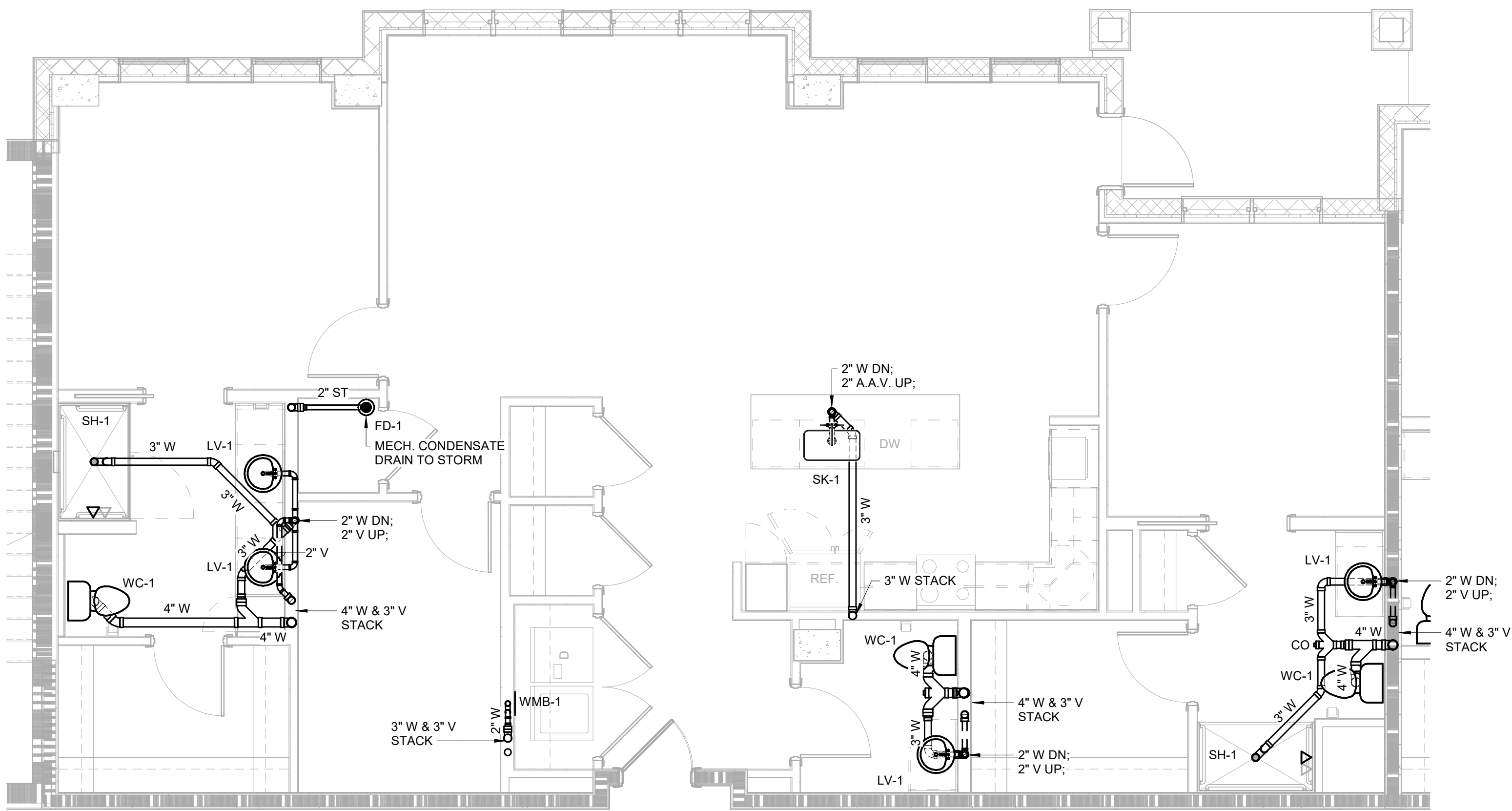

1 SANITARY PLAN - UNIT D
P-475 1/4" = 1'-0"

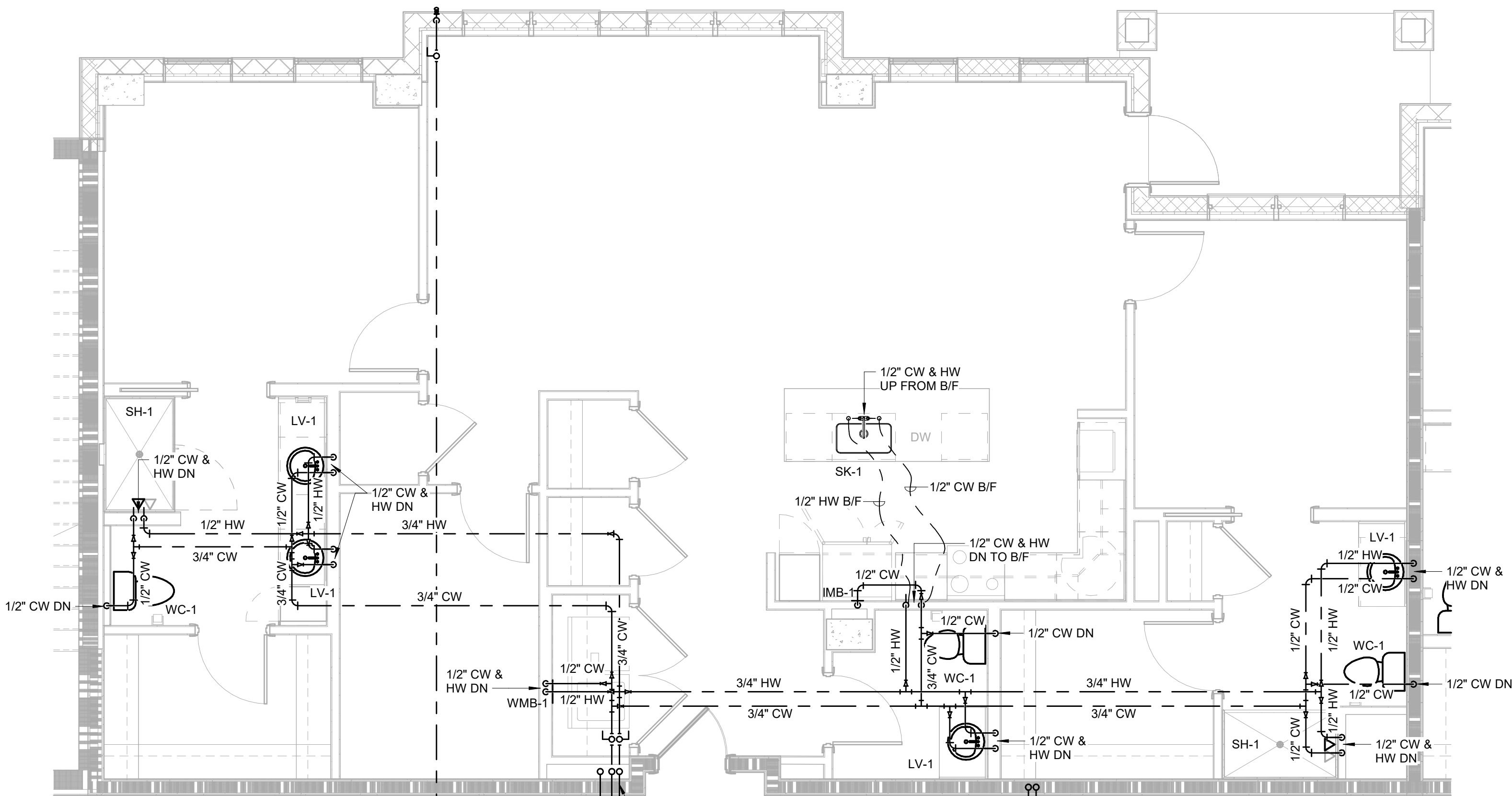

2 SUPPLY PLAN - UNIT D
P-475 1/4" = 1'-0"

GENERAL NOTES:

1. ALL WATER SUPPLY AND VENT PIPING SHALL BE ROUTED ABOVE CEILING, AND ALL WASTE PIPING SHALL BE RAN BELOW THE FLOOR, UNLESS NOTES OTHER WISE.
2. CONTRACTOR SHALL FIELD VERIFY AND COORDINATE ALL ROUTING WITH ALL TRADES PRIOR TO PERFORMING ANY WORK. NOTIFY ENGINEER IN WRITING OF ANY CONFLICTS.
3. EACH UNIT SHALL BE EQUIPPED WITH SHUT-OFF VALVES ON MAIN SUPPLY LINES TO UNIT. SHUT-OFF VALVES SHALL BE INSTALLED IN ACCESSIBLE LOCATION AND ACCESSED VIA ACCESS PANEL.
4. HOT WATER RETURN LINES (HWR) FROM UNITS SHALL BE EQUIPPED WITH SHUT-OFF VALVE, CHECK VALVE, AND CIRCUIT SETTERS (SET TO 0.5 GPM). THESE VALVES SHALL BE INSTALLED IN ACCESSIBLE LOCATION AND ACCESSED VIA ACCESS PANEL.
5. COLD AND HOT WATER SHALL BE ROUTED BELOW FLOOR TO ISLAND SINK. CONTRACTOR TO ENSURE ADDITIONAL STOP VALVE IS PROVIDED FOR DISHWASHER.
6. CONTRACTOR TO PROVIDE STAINLESS STEEL BRAIDED LINES TO DISHWASHERS, WASHING MACHINES AND REFRIGERATORS. PROVIDE CONNECTIONS FROM AVAILABLE STOP VALVES, WASHING MACHINE BOXES AND ICE-MAKER BOXES.

WATERFORD CAMPUS
IL BUILDING
601 UNIVERSE BLVD. JUNO BEACH, FL 33408

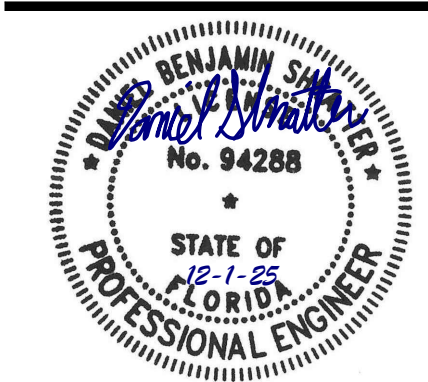

COPYRIGHT 2017
THOMPSON HANCOCK
WITTE & ASSOCIATES, INC.
2100 RiverEdge Parkway
Suite 900
Atlanta, GA 30328
PH: 770 916 2220
FAX: 770 916 2299
www.thw.com

ISSUED FOR
CONSTRUCTION

Project No.: 2021009
Date: 11/29/25

ENLARGED
PLUMBING
PLAN - UNIT D

P-475

Salas O'Brien

salasobrien.com
Atlanta
3200 Windy Hill Road, SE, Suite 200E
Atlanta, GA 30339

Project Number: 2024-03276

12/2/2025 10:13:50 AM

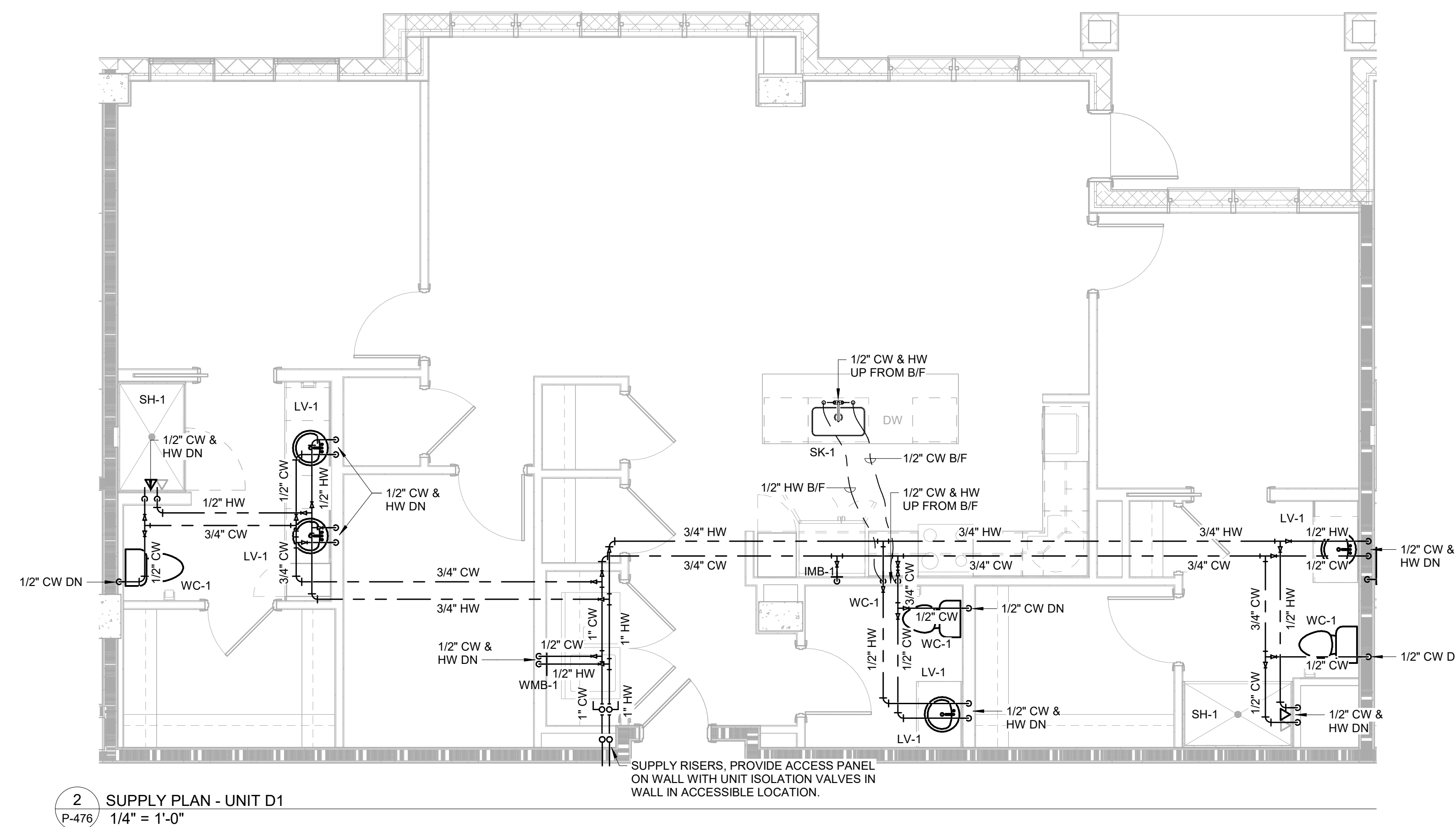
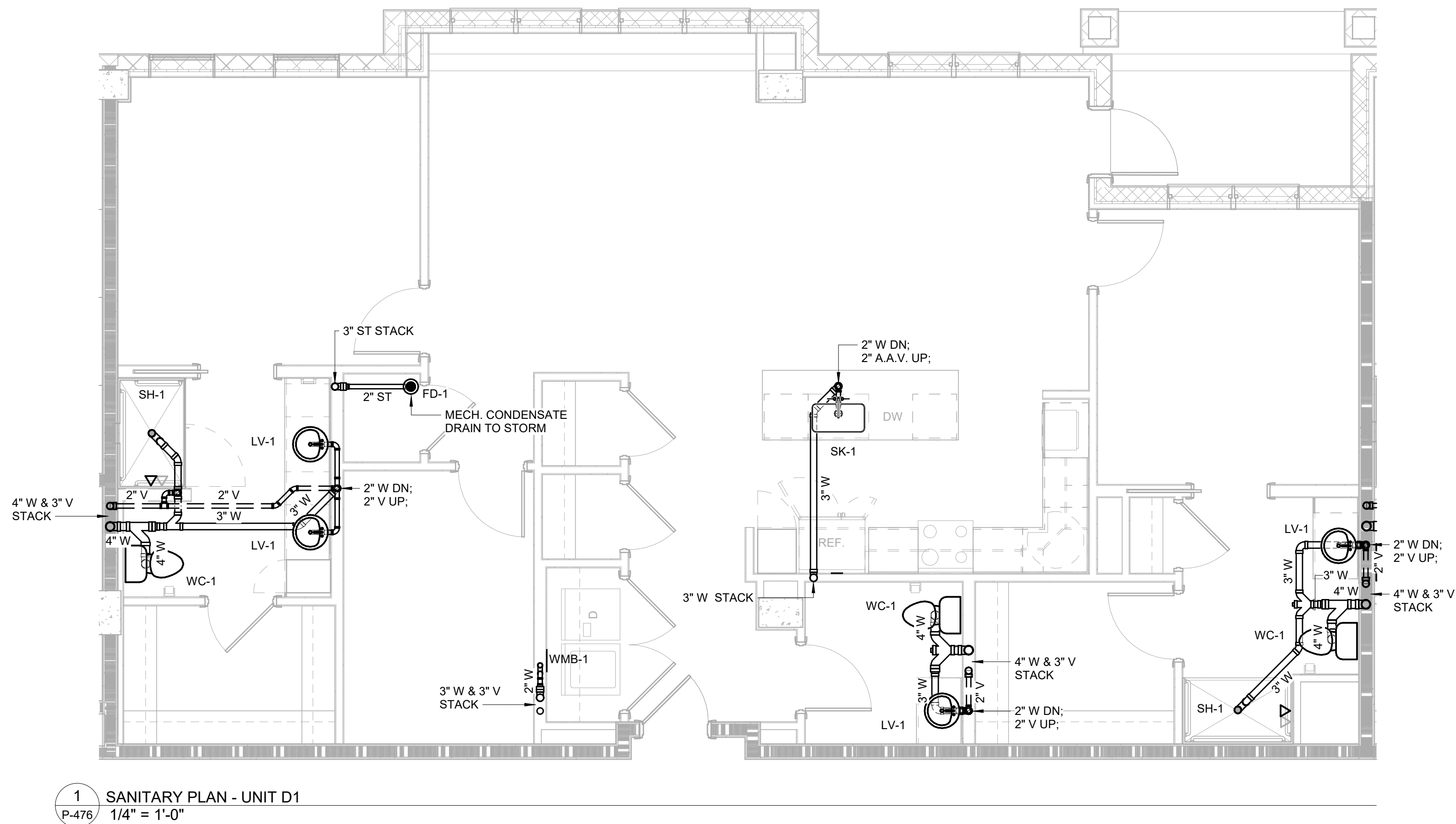

- GENERAL NOTES:**
1. ALL WATER SUPPLY AND VENT PIPING SHALL BE ROUTED ABOVE CEILING, AND ALL WASTE PIPING SHALL BE RAN BELOW THE FLOOR, UNLESS NOTES OTHER WISE.
 2. CONTRACTOR SHALL FIELD VERIFY AND COORDINATE ALL ROUTING WITH ALL TRADES PRIOR TO PERFORMING ANY WORK. NOTIFY ENGINEER IN WRITING OF ANY CONFLICTS.
 3. EACH UNIT SHALL BE EQUIPPED WITH SHUT-OFF VALVES ON MAIN SUPPLY LINES TO UNIT. SHUT-OFF VALVES SHALL BE INSTALLED IN ACCESSIBLE LOCATION AND ACCESSED VIA ACCESS PANEL.
 4. HOT WATER RETURN LINES (HWR) FROM UNITS SHALL BE EQUIPPED WITH SHUT-OFF VALVE, CHECK VALVE, AND CIRCUIT SETTERS (SET TO 0.5 GPM). THESE VALVES SHALL BE INSTALLED IN ACCESSIBLE LOCATION AND ACCESSED VIA ACCESS PANEL.
 5. COLD AND HOT WATER SHALL BE ROUTED BELOW FLOOR TO ISLAND SINK. CONTRACTOR TO ENSURE ADDITIONAL STOP VALVE IS PROVIDED FOR DISHWASHER.
 6. CONTRACTOR TO PROVIDE STAINLESS STEEL BRAIDED LINES TO DISHWASHERS, WASHING MACHINES AND REFRIGERATORS. PROVIDE CONNECTIONS FROM AVAILABLE STOP VALVES, WASHING MACHINE BOXES AND ICE-MAKER BOXES.

WATERFORD CAMPUS
IL BUILDING
601 UNIVERSE BLVD. JUNO BEACH, FL 33408

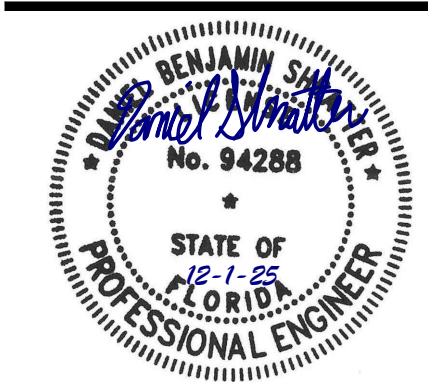

THW
DESIGN

COPYRIGHT 2017
THOMPSON HANCOCK
WITTE & ASSOCIATES, INC.

2100 RiverEdge Parkway
Suite 900
Atlanta, GA 30328

PH: 770 916 2220
FAX: 770 916 2299

www.thw.com

ISSUED FOR
CONSTRUCTION

Project No.: 2021009
Date: 11/29/25

ENLARGED
PLUMBING
PLAN - UNIT D1

P-476

Salas O'Brien

salasobrien.com
Atlanta
3200 Windy Hill Road, SE, Suite 200E
Atlanta, GA 30339

Project Number: 2024-03276

12/2/2025 10:13:53 AM

NO.	DATE	DESCRIPTION
-----	------	-------------

601 UNIVERSE BLVD. JUNO BEACH, FL 33408

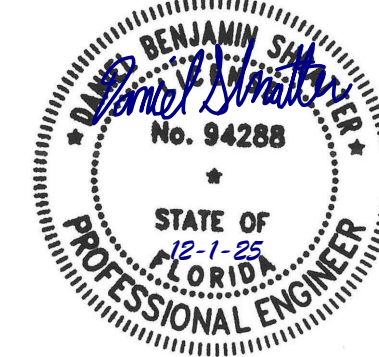

www.thw.com

P-477

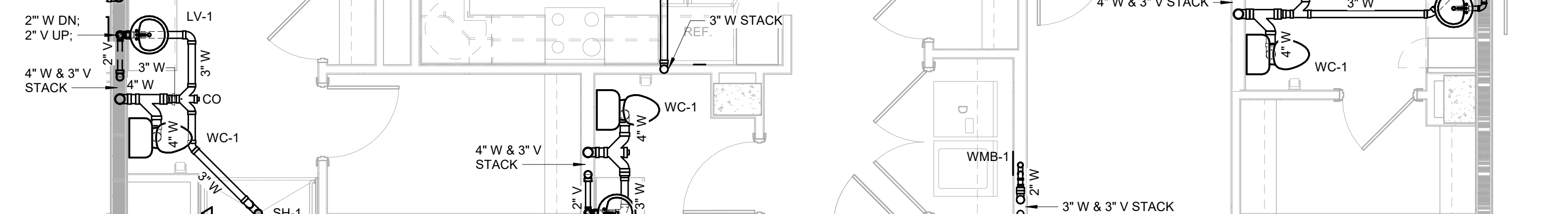

1 SANITARY PLAN - UNIT D2
P-477 1/4" = 1'-0"

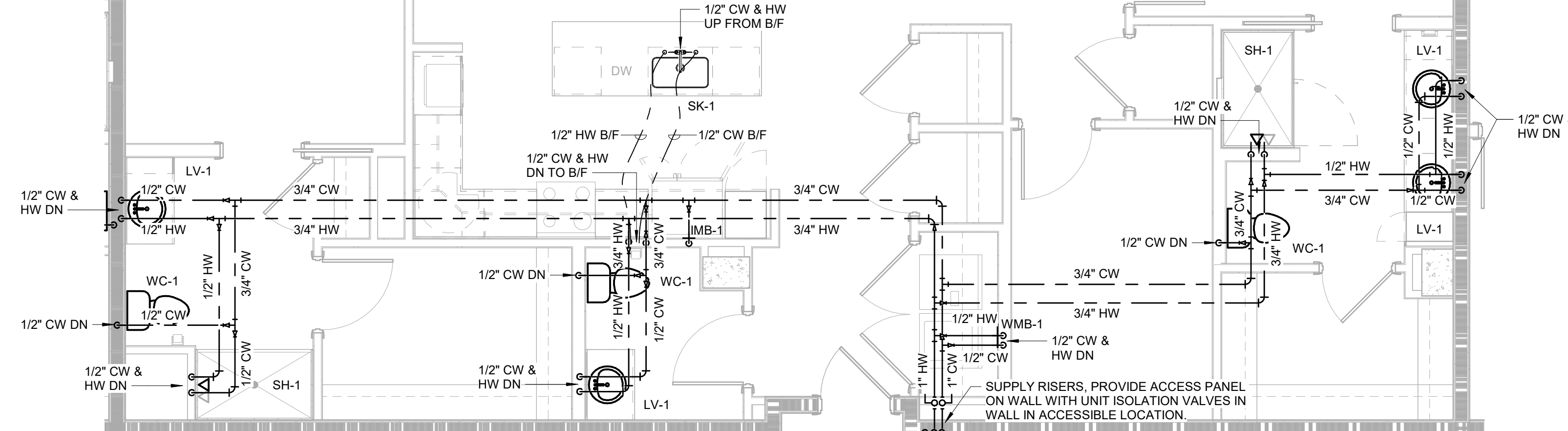

2 SUPPLY PLAN - UNIT D2
P-477 1/4" = 1'-0"



NO.	DATE	DESCRIPTION
-----	------	-------------

601 UNIVERSE BLVD. JUNO BEACH, FL 33408

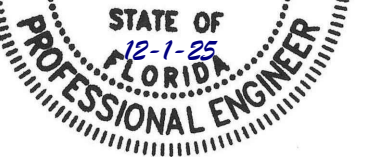

www.thw.com

P-478

1. ALL WATER SUPPLY AND VENT PIPING SHALL BE ROUTED ABOVE CEILING, AND ALL WASTE PIPING SHALL BE RUN BELOW THE FLOOR, UNLESS NOTES OTHERWISE.
2. CONTRACTOR SHALL FIELD VERIFY AND COORDINATE ALL ROUTING WITH ALL TRADES PRIOR TO PERFORMING ANY WORK. NOTIFY ENGINEER IN WRITING OF ANY CONFLICTS.
3. EACH UNIT SHALL BE EQUIPPED WITH SHUT-OFF VALVES ON MAIN LINES TO UNIT. SHUT-OFF VALVES SHALL BE INSTALLED IN ACCESSIBLE LOCATION AND ACCESSIBLE VIA ACCESS PANEL.
4. HOT WATER RETURN LINES (HWR) FROM UNITS SHALL BE EQUIPPED WITH SHUT-OFF VALVE, CHECK VALVE, AND CIRCUIT SETTERS (SET TO 0.5 GPM). THESE VALVES SHALL BE INSTALLED IN ACCESSIBLE LOCATION AND ACCESSIBLE VIA ACCESS PANEL.
5. COLD AND HOT WATER SHALL BE ROUTED BELOW FLOOR TO ISLAND SINK. CONTRACTOR TO ENSURE ADDITIONAL STOP VALVE IS PROVIDED FOR DISHWASHER.
6. CONTRACTOR TO PROVIDE STAINLESS STEEL BRAIDED LINES TO DISHWASHERS, WASHING MACHINES AND REFRIGERATORS. PROVIDE CONNECTIONS FROM AVAILABLE STOP VALVES, WASHING MACHINE BOXES AND ICE-MAKER BOXES.

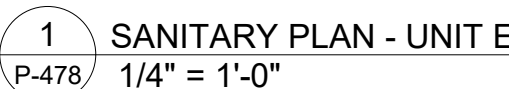

Project Number: 2024-03276

12/2/2025 10:13:58 AM

Autodesk Docs://MCP - Stage 2 - MC_AL_LJ2024-03276 - MEP - Lvt

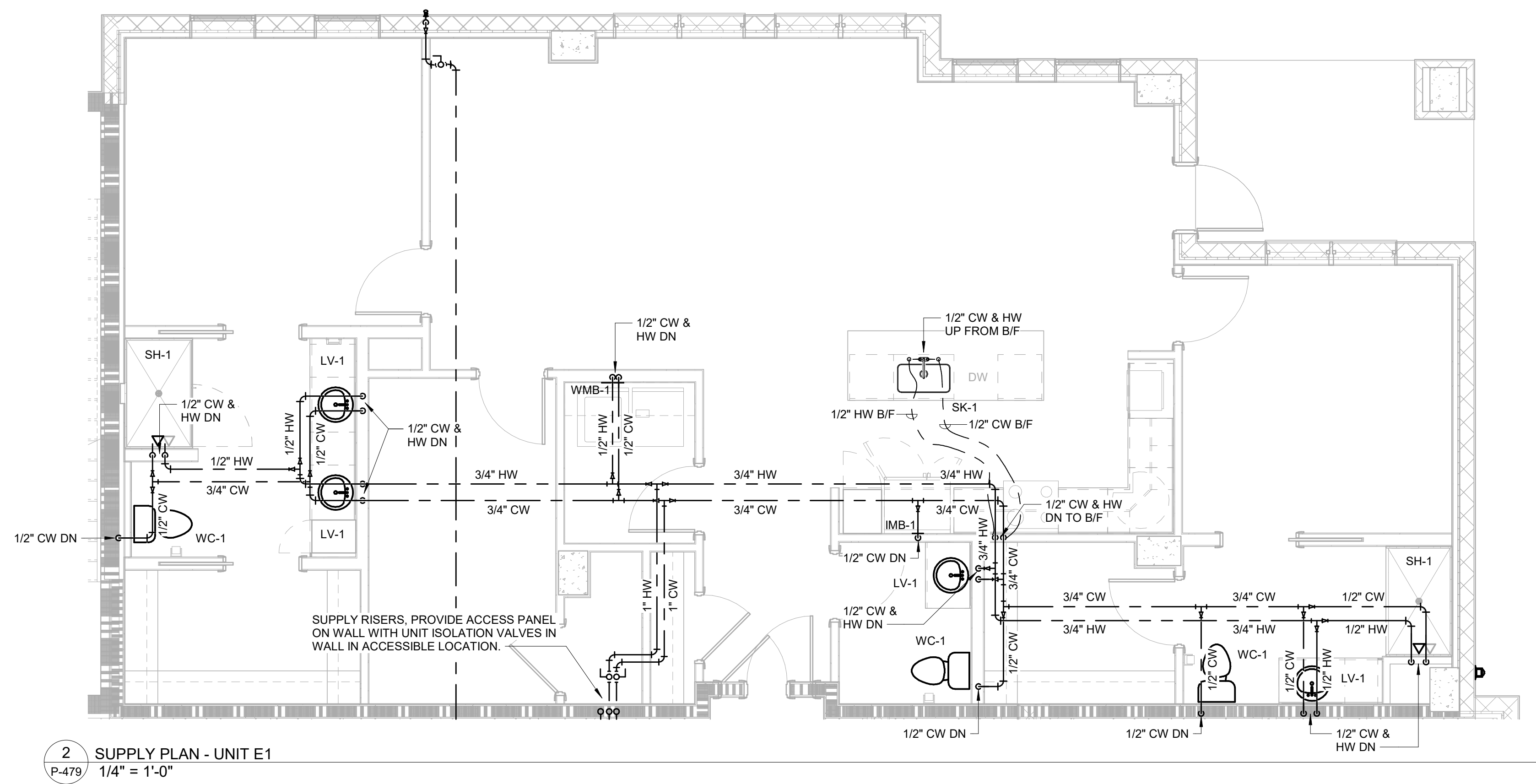
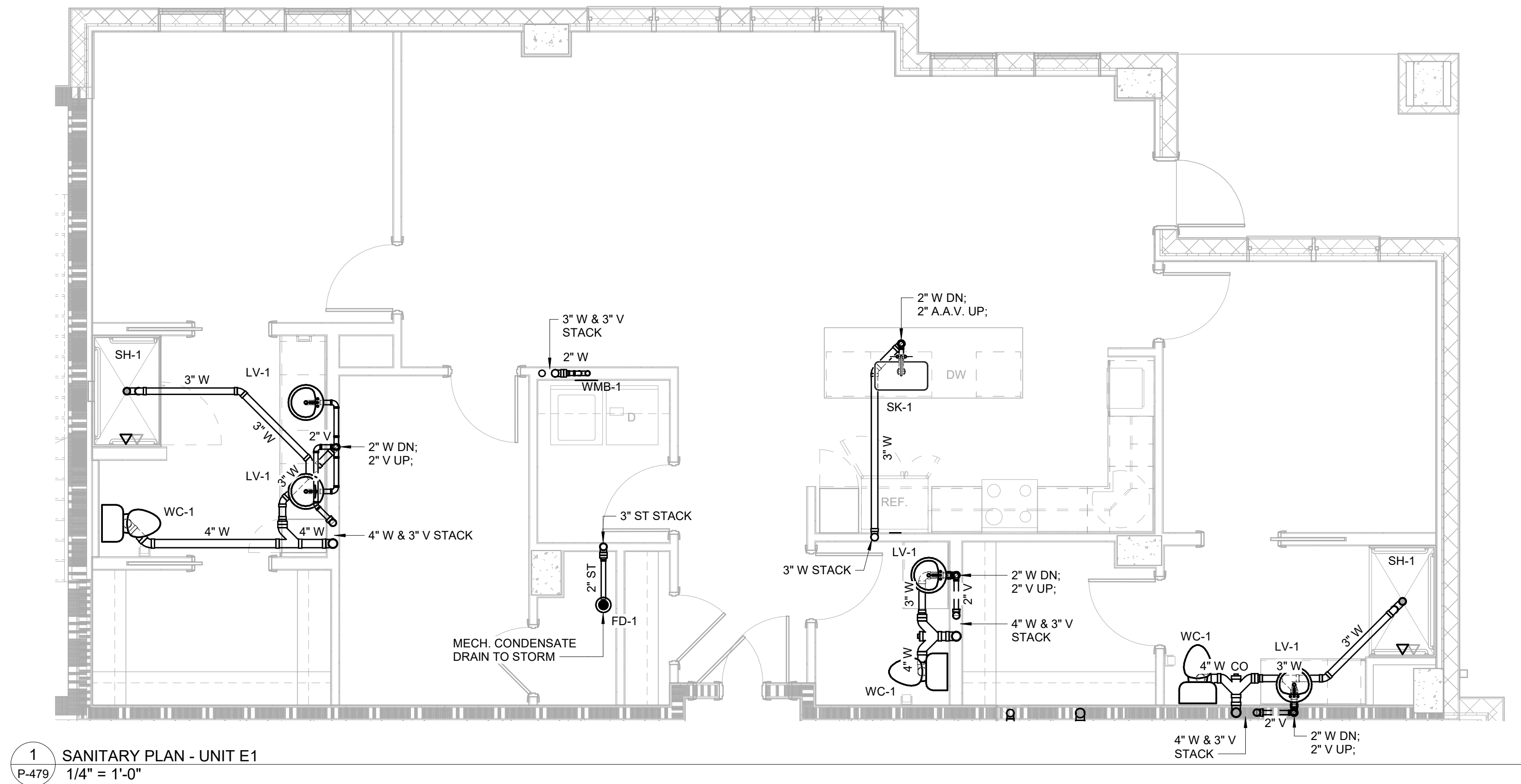

GENERAL NOTES:

1. ALL WATER SUPPLY AND VENT PIPING SHALL BE ROUTED ABOVE CEILING, AND ALL WASTE PIPING SHALL BE RAN BELOW THE FLOOR, UNLESS NOTES OTHER WISE.
2. CONTRACTOR SHALL FIELD VERIFY AND COORDINATE ALL ROUTING WITH ALL TRADES PRIOR TO PERFORMING ANY WORK. NOTIFY ENGINEER IN WRITING OF ANY CONFLICTS.
3. EACH UNIT SHALL BE EQUIPPED WITH SHUT-OFF VALVES ON MAIN SUPPLY LINES TO UNIT. SHUT-OFF VALVES SHALL BE INSTALLED IN ACCESSIBLE LOCATION AND ACCESSED VIA ACCESS PANEL.
4. HOT WATER RETURN LINES (HWR) FROM UNITS SHALL BE EQUIPPED WITH SHUT-OFF VALVE, CHECK VALVE, AND CIRCUIT SETTERS (SET TO 0.5 GPM). THESE VALVES SHALL BE INSTALLED IN ACCESSIBLE LOCATION AND ACCESSED VIA ACCESS PANEL.
5. COLD AND HOT WATER SHALL BE ROUTED BELOW FLOOR TO ISLAND SINK. CONTRACTOR TO ENSURE ADDITIONAL STOP VALVE IS PROVIDED FOR DISHWASHER.
6. CONTRACTOR TO PROVIDE STAINLESS STEEL BRAIDED LINES TO DISHWASHERS, WASHING MACHINES AND REFRIGERATORS. PROVIDE CONNECTIONS FROM AVAILABLE STOP VALVES, WASHING MACHINE BOXES AND ICE-MAKER BOXES.

WATERFORD CAMPUS
IL BUILDING
601 UNIVERSE BLVD. JUNO BEACH, FL 33408

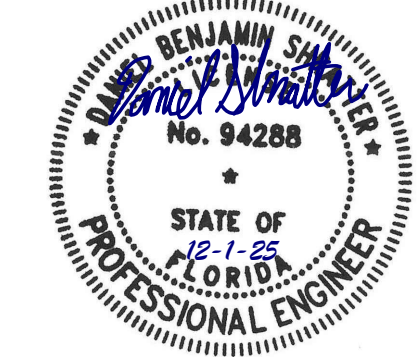

COPYRIGHT 2017
THOMPSON HANCOCK
WITTE & ASSOCIATES, INC.

2100 RiverEdge Parkway
Suite 900
Atlanta, GA 30328

PH: 770 916 2220
FAX: 770 916 2299

www.thw.com

ISSUED FOR
CONSTRUCTION

Project No.: 2021009
Date: 11/29/25

ENLARGED
PLUMBING
PLAN - UNIT E1

P-479

Salas O'Brien

salasobrien.com
Atlanta
3200 Windy Hill Road, SE, Suite 200E
Atlanta, GA 30339

Project Number: 2024-03276

12/2/2025 10:14:00 AM

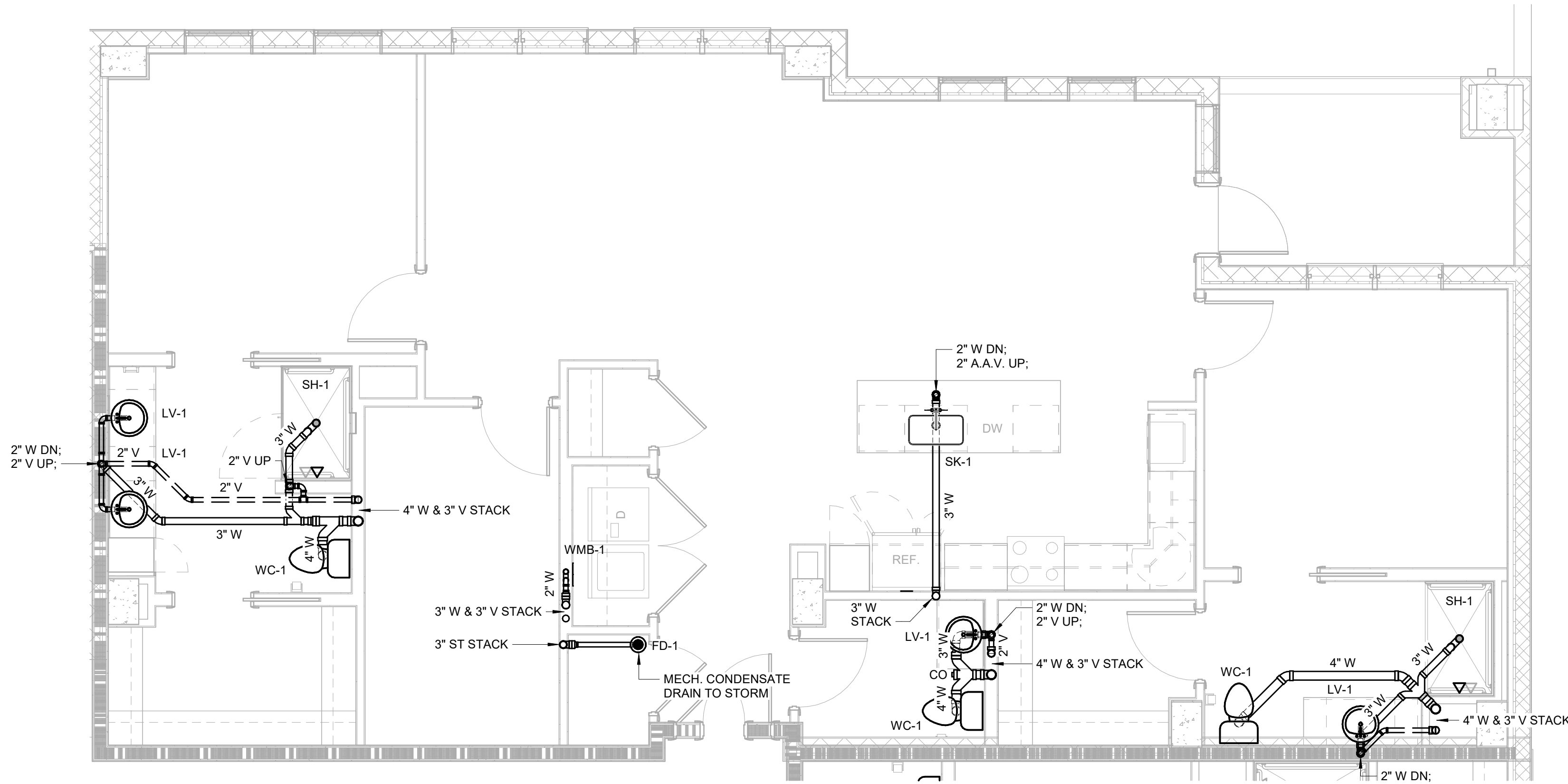

1 SANITARY PLAN - UNIT E2
P-480 1/4" = 1'-0"

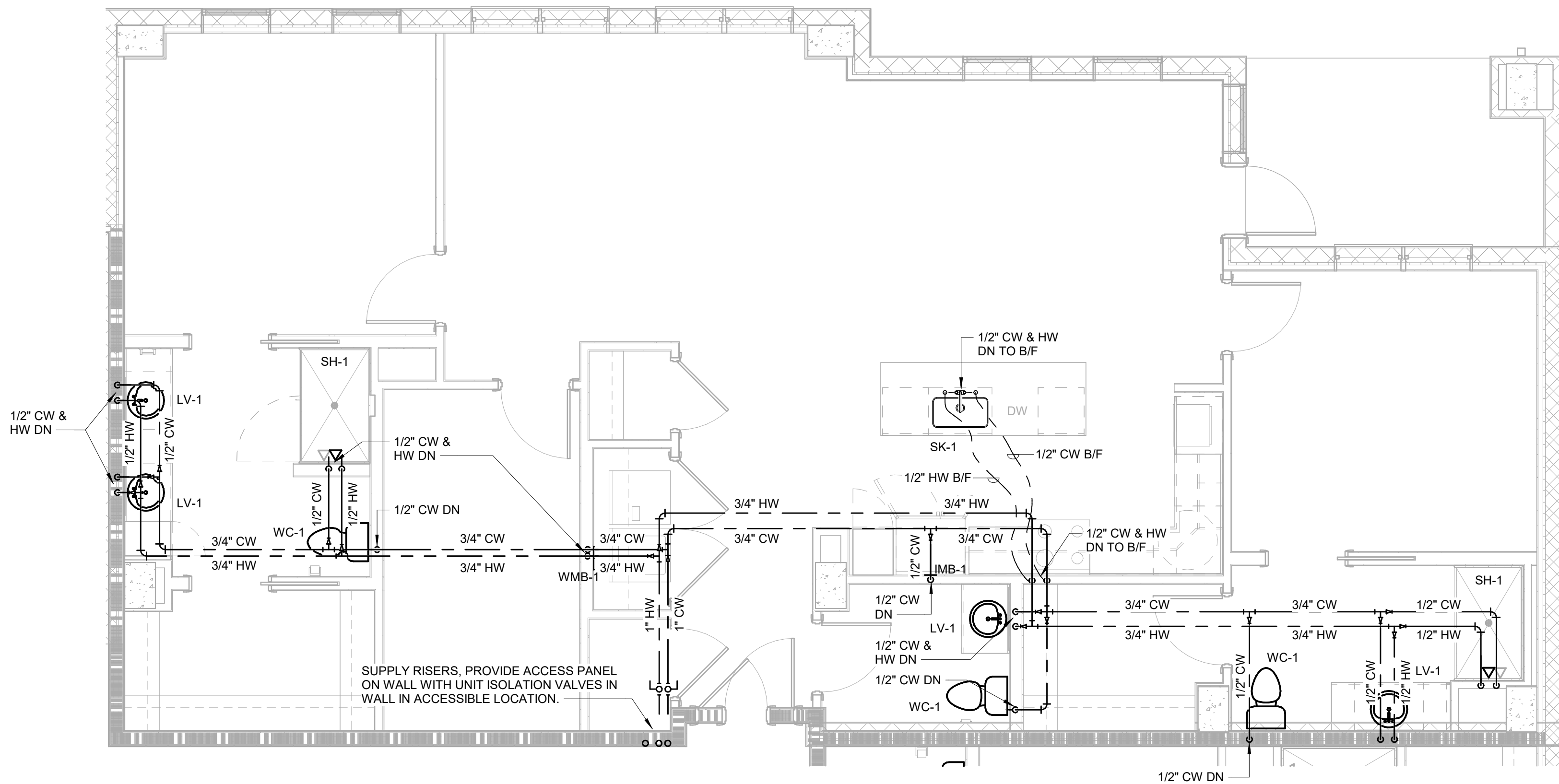

2 SUPPLY PLAN - UNIT E2
P-480 1/4" = 1'-0"

GENERAL NOTES:

1. ALL WATER SUPPLY AND VENT PIPING SHALL BE ROUTED ABOVE CEILING, AND ALL WASTE PIPING SHALL BE RAN BELOW THE FLOOR, UNLESS NOTES OTHER WISE.
2. CONTRACTOR SHALL FIELD VERIFY AND COORDINATE ALL ROUTING WITH ALL TRADES PRIOR TO PERFORMING ANY WORK. NOTIFY ENGINEER IN WRITING OF ANY CONFLICTS.
3. EACH UNIT SHALL BE EQUIPPED WITH SHUT-OFF VALVES ON MAIN SUPPLY LINES TO UNIT. SHUT-OFF VALVES SHALL BE INSTALLED IN ACCESSIBLE LOCATION AND ACCESSED VIA ACCESS PANEL.
4. HOT WATER RETURN LINES (HWR) FROM UNITS SHALL BE EQUIPPED WITH SHUT-OFF VALVE, CHECK VALVE, AND CIRCUIT SETTERS (SET TO 0.5 GPM). THESE VALVES SHALL BE INSTALLED IN ACCESSIBLE LOCATION AND ACCESSED VIA ACCESS PANEL.
5. COLD AND HOT WATER SHALL BE ROUTED BELOW FLOOR TO ISLAND SINK. CONTRACTOR TO ENSURE ADDITIONAL STOP VALVE IS PROVIDED FOR DISHWASHER.
6. CONTRACTOR TO PROVIDE STAINLESS STEEL BRAIDED LINES TO DISHWASHERS, WASHING MACHINES AND REFRIGERATORS. PROVIDE CONNECTIONS FROM AVAILABLE STOP VALVES, WASHING MACHINE BOXES AND ICE-MAKER BOXES.

**WATERFORD CAMPUS
IL BUILDING**
601 UNIVERSE BLVD. JUNO BEACH, FL 33408

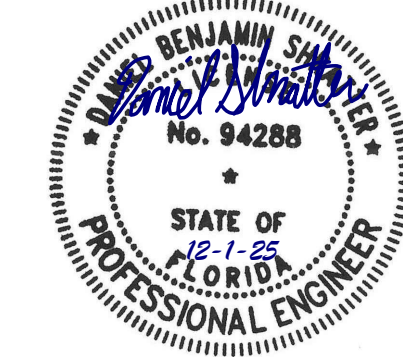

COPYRIGHT 2017
THOMPSON HANCOCK
WITTE & ASSOCIATES, INC.
2100 RiverEdge Parkway
Suite 900
Atlanta, GA 30328
PH: 770 916 2220
FAX: 770 916 2299
www.thw.com

**ISSUED FOR
CONSTRUCTION**

Project No.: 2021009
Date: 11/29/25

**ENLARGED
PLUMBING
PLAN - UNIT E2**

P-480



salasobrien.com
Atlanta
3200 Windy Hill Road, SE, Suite 200E
Atlanta, GA 30339

Project Number: 2024-03276

12/2/2025 10:14:02 AM

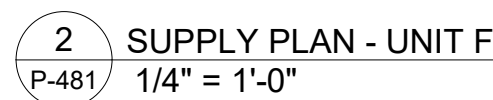
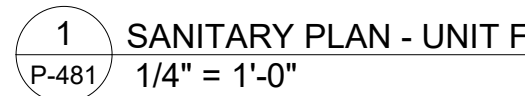

- | D. | DATE | DESCRIPTION |
|----|------|-------------|
|----|------|-------------|

P-481



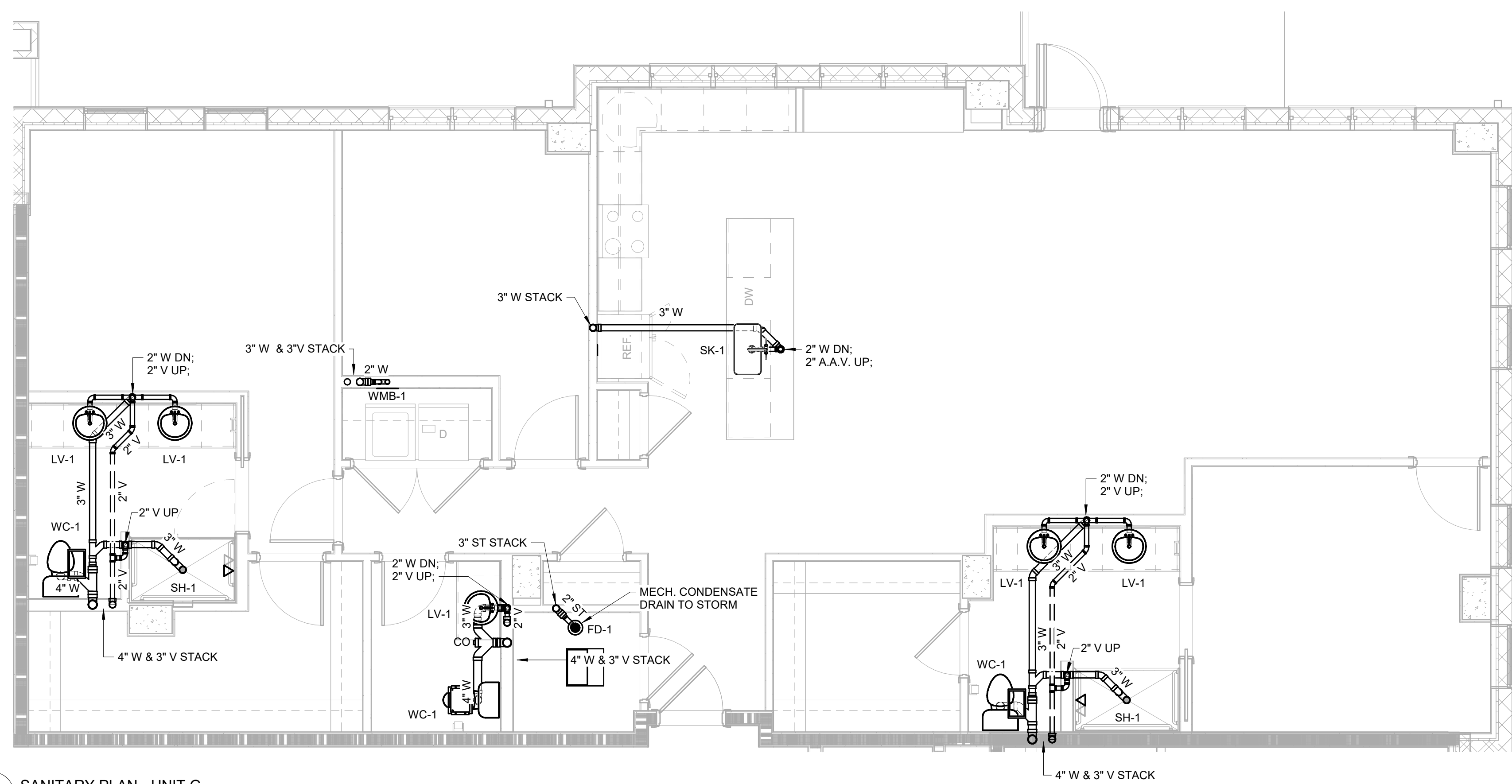

- GENERAL NOTES:**

1. ALL WATER SUPPLY AND VENT PIPING SHALL BE ROUTED ABOVE CEILING, AND ALL WASTE PIPING SHALL BE RAN BELOW THE FLOOR, UNLESS NOTES OTHERWISE STATE.
2. CONTRACTOR SHALL FIELD VERIFY AND COORDINATE ALL ROUTING WITH ALL TRADES PRIOR TO PERFORMING ANY WORK. NOTIFY ENGINEER IN WRITING OF ANY CONFLICTS.
3. EACH UNIT SHALL BE EQUIPPED WITH SHUT-OFF VALVES ON MAIN SUPPLY LINES TO UNIT. SHUT-OFF VALVES SHALL BE INSTALLED IN ACCESSIBLE LOCATION AND ACCESSED VIA ACCESS PANEL.
4. HOT WATER RETURN LINES (HWR) FROM UNITS SHALL BE EQUIPPED WITH SHUT-OFF VALVE, CHECK VALVE, AND CIRCUIT SETTERS (SET TO 0.5 GPM). THESE VALVES SHALL BE INSTALLED IN ACCESSIBLE LOCATION AND ACCESSED VIA ACCESS PANEL.
5. COLD AND HOT WATER SHALL BE ROUTED BELOW FLOOR TO SERVICE THE CONTRACTOR TO ENSURE ADDITIONAL STOP VALVE IS PROVIDED FOR DISMISHER.
6. CONTRACTOR TO PROVIDE STAINLESS STEEL BRAIDED LINES TO DISHWASHERS, WASHING MACHINES AND REFRIGERATORS. PROVIDE CONNECTIONS FROM AVAILABLE STOP VALVES, WASHING MACHINE BOXES AND ICE-MAKER BOXES.

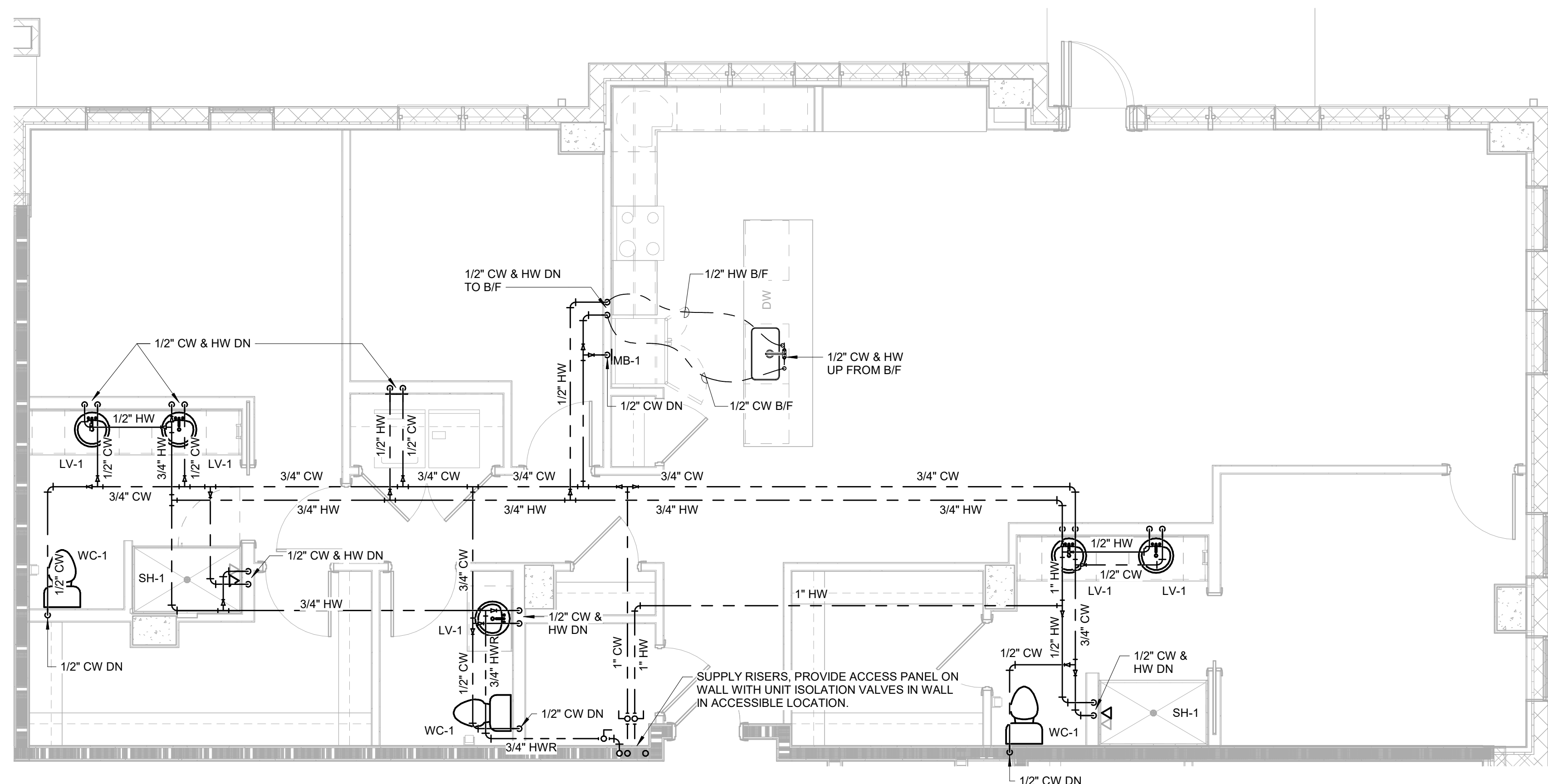

WATERFORD CAMPUS
IL BUILDING
601 UNIVERSE BLVD. JUNO BEACH, FL 33408

601 UNIVERSE BLVD. JUNO BEACH, FL 33408

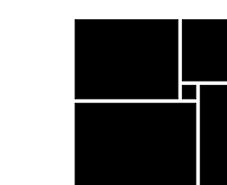
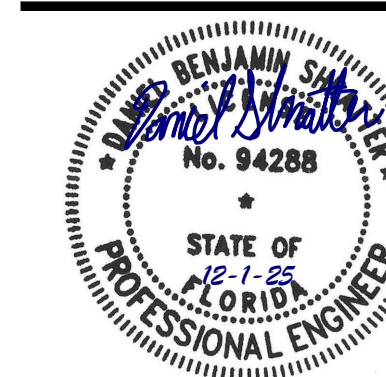

COPYRIGHT 2017
THOMPSON HANCOCK
WITTE & ASSOCIATES, INC.

2100 RiverEdge Parkway
Suite 900
Atlanta, GA 30328

PH: 770 916 2220
FAX: 770 916 2299

www.thw.com

ISSUED FOR
CONSTRUCTION

Project No.: 2021009
Date: 08/22/2025

ENLARGED
PLUMBING
PLAN - UNIT G

P-482

 Salas O'Brien

salasobrien.com
Atlanta
3200 Windy Hill Road, SE, Suite 200
Atlanta, GA 30339

Project Number: 2024-03270

12/2/2025 10:14:07 AM

NO.	DATE	DESCRIPTION
-----	------	-------------

**PERFORD CAMPUS
IL BUILDING**
E BLVD. JUNO BEACH, FL 33408



THW
DESIGN

COPYRIGHT 2017
THOMPSON HANCOCK
WITTE & ASSOCIATES, INC.

2100 RiverEdge Parkway
Suite 900
Atlanta, GA 30328

PH: 770 916 2220
FAX: 770 916 2299

www.thw.com

ISSUED FOR
CONSTRUCTION

Project No.: 2021009
Date: 12/01/25

PLUMBING RISERS

P-500

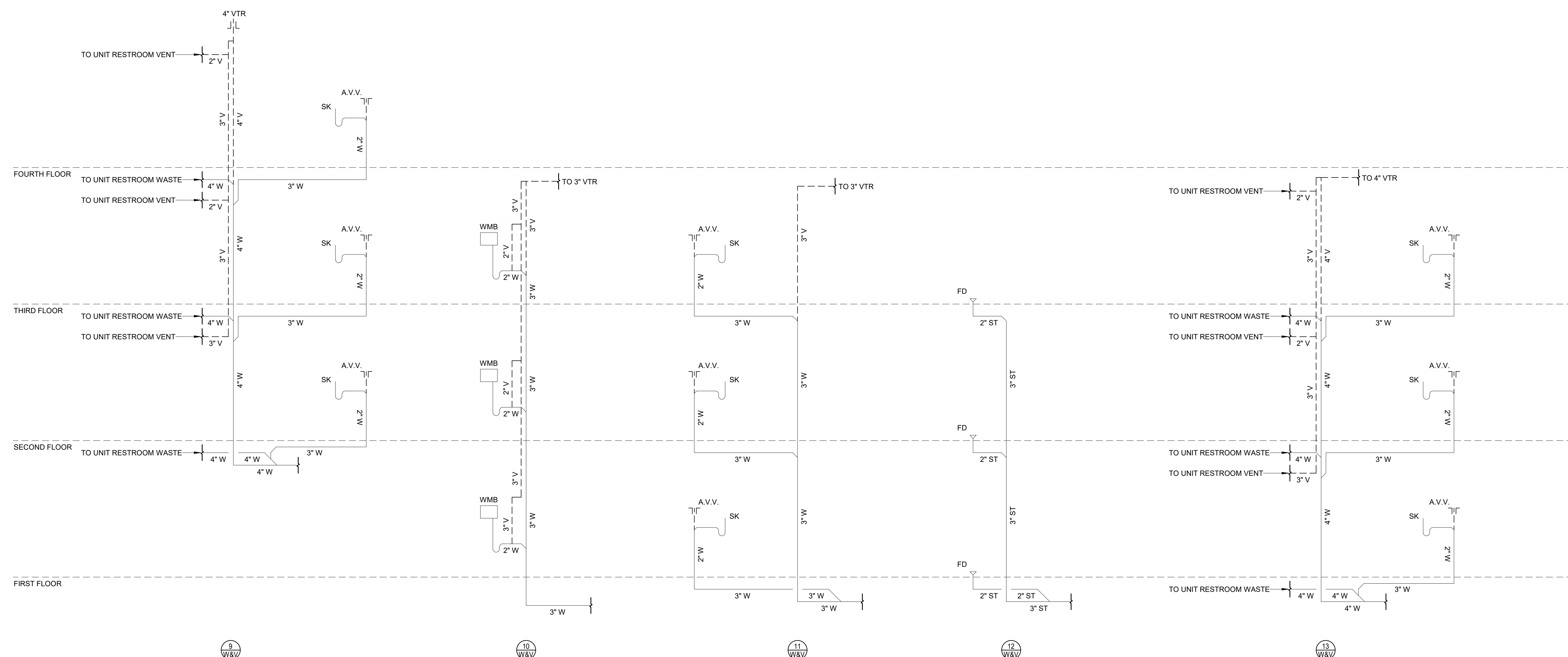
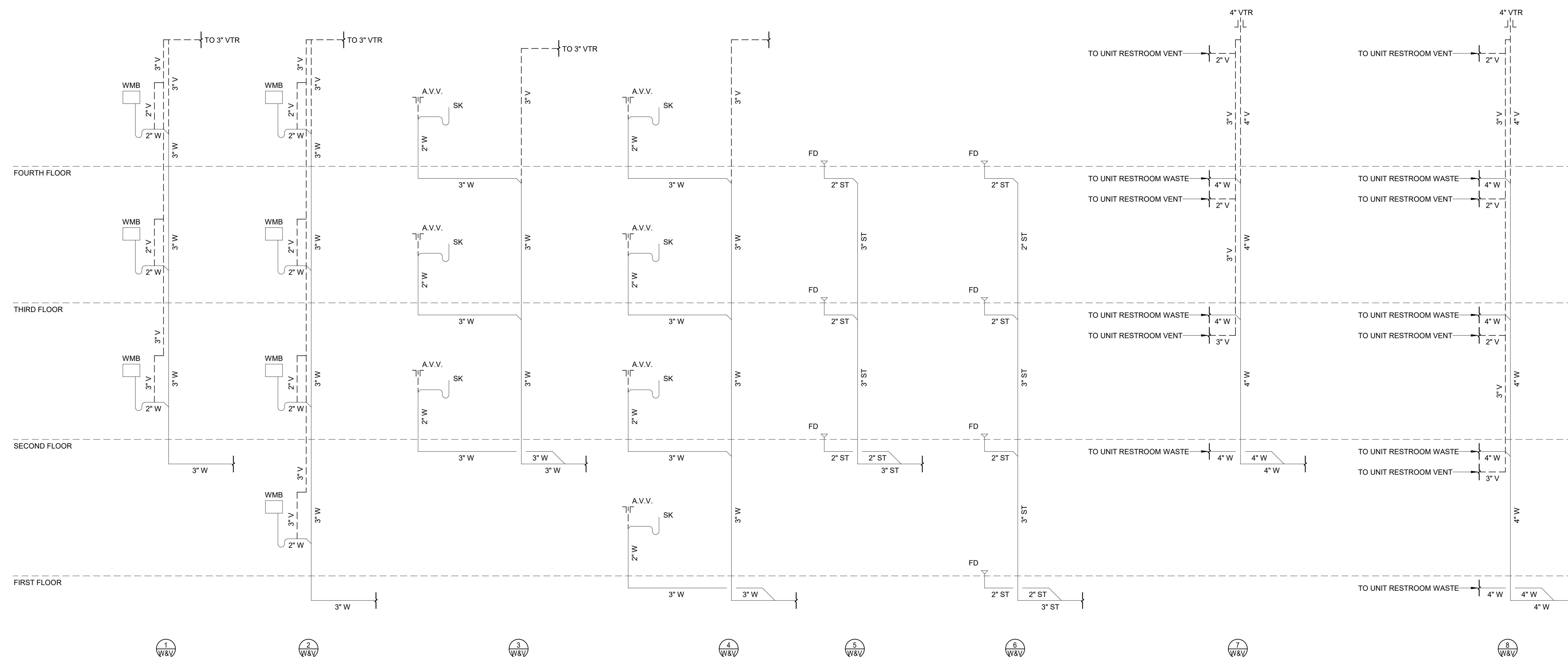

1 SANITARY & VENT RISERS
P-500 NOT TO SCALE

Salas O'Brien

salasobrien.com
Atlanta
3200 Windy Hill Road, SE, Suite 200E
Atlanta, GA 30339

Project Number: 2024-03270

12/2/2025 10:49:09 AM

O.	DATE	DESCRIPTION
----	------	-------------

601 UNIVERSE BLVD. JUNO BEACH, FL 33408

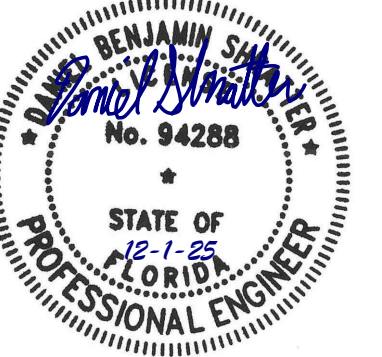

00 RiverEdge Parkway
Suite 900
Atlanta, GA 30328

www.thw.com

Project No.: 2021009
Date: 12/01/25

P-501

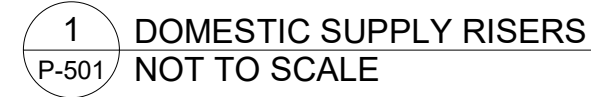

Autodesk Docs://MCP - Stage 2 - MC_AL_IL/2024-03276 - MEP - IL.vit

- 1

STANCOR MODEL SE50 SUBMERSIBLE EFFLUENT PUMP, 0.4HP, 115 VOLTS 3600 RPM, 2" DISCHARGE CONNECTION WITH 2" X 1 1/4" REDUCER, 20' TDH @ 7.5GPM.
- 2

BLEED HOLE 3/16".
- 3

STANCOR REFLUX CHECK VALVE.
- 4

STANCOR OIL MINDER 115V/1PH CONTROL SYSTEM WITH OPTIONAL BUILT IN AUDIBLE AND VISUAL ALARM WHEN PUMP DOES NOT RUN DUE TO OIL IN PIT OR HIGH LIQUID ALARM. PROVIDE SILENCING BUTTON FOR AUDIBLE ALARM BUILT INTO PANEL. PANEL SHALL HAVE ADDITIONAL CONTACT FOR A REMOTE ALARM LOCATION.
- 5

WATER-TIGHT SLEEVE.
- 6

ALL BURIED PUMP PRESSURE DISCHARGE PIPING SHALL BE PROTECTED WITH TAPECOAT C7 CORROSION PROTECTION TAPE.
- 7

OIL MINDER POWER CABLE, PROBE CABLE AND HIGH LIQUID ALARM CABLE.
- 8

HIGH LIQUID ALARM FLOAT WITH CLAMP DEVICE TO MOUNT TO PUMP DISCHARGE PIPING.
- 9

PROVIDE A MINIMUM OF 5 FEET EXTRA OF EACH CABLE (SLACK) ROLLED AND CLAMPED TO THE DISCHARGE PIPE TO ALLOW FOR THE REMOVAL OF THE PUMP FROM THE PIT.

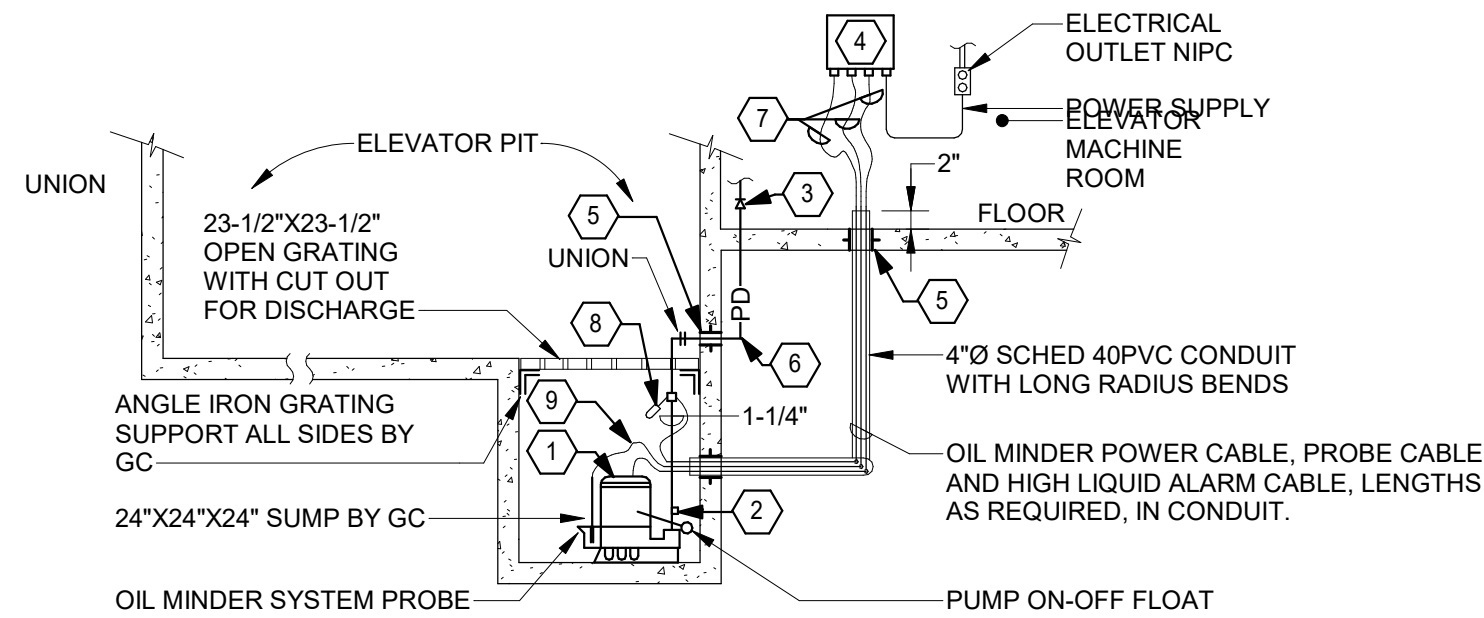

1 ELEVATOR SUMP PUMP DETAIL
NOT TO SCALE

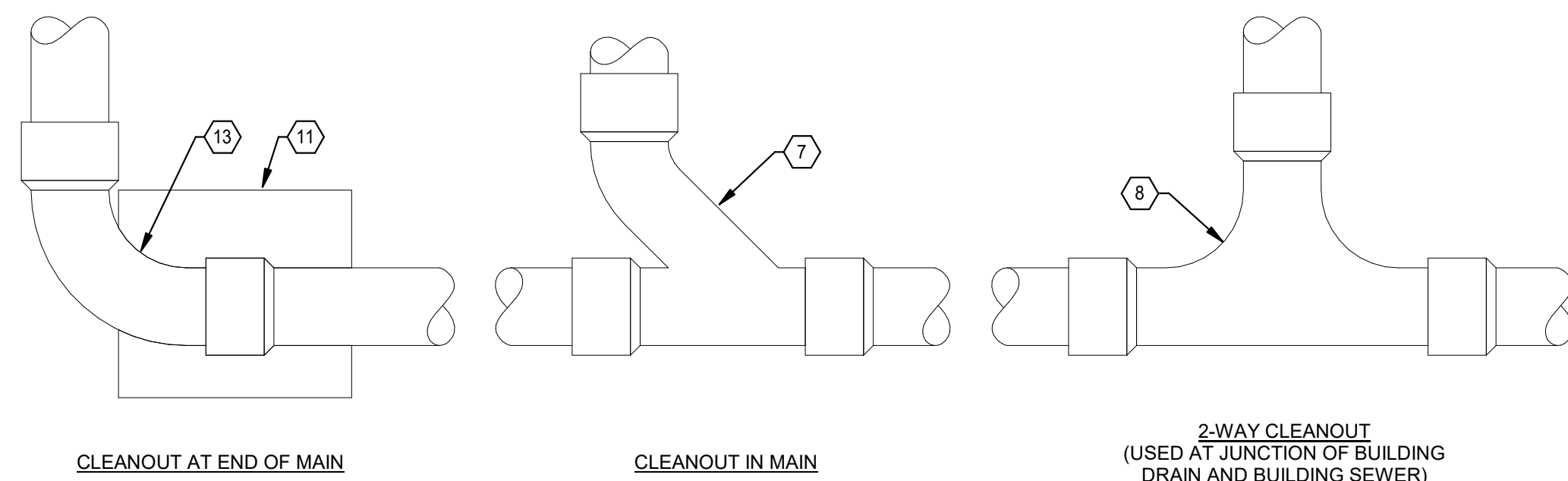
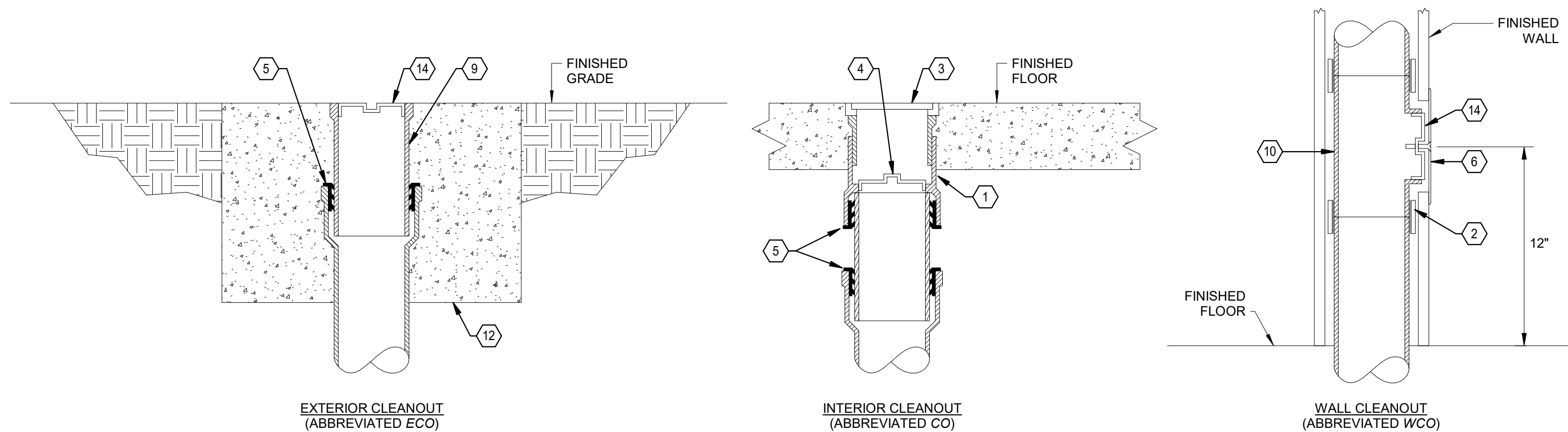
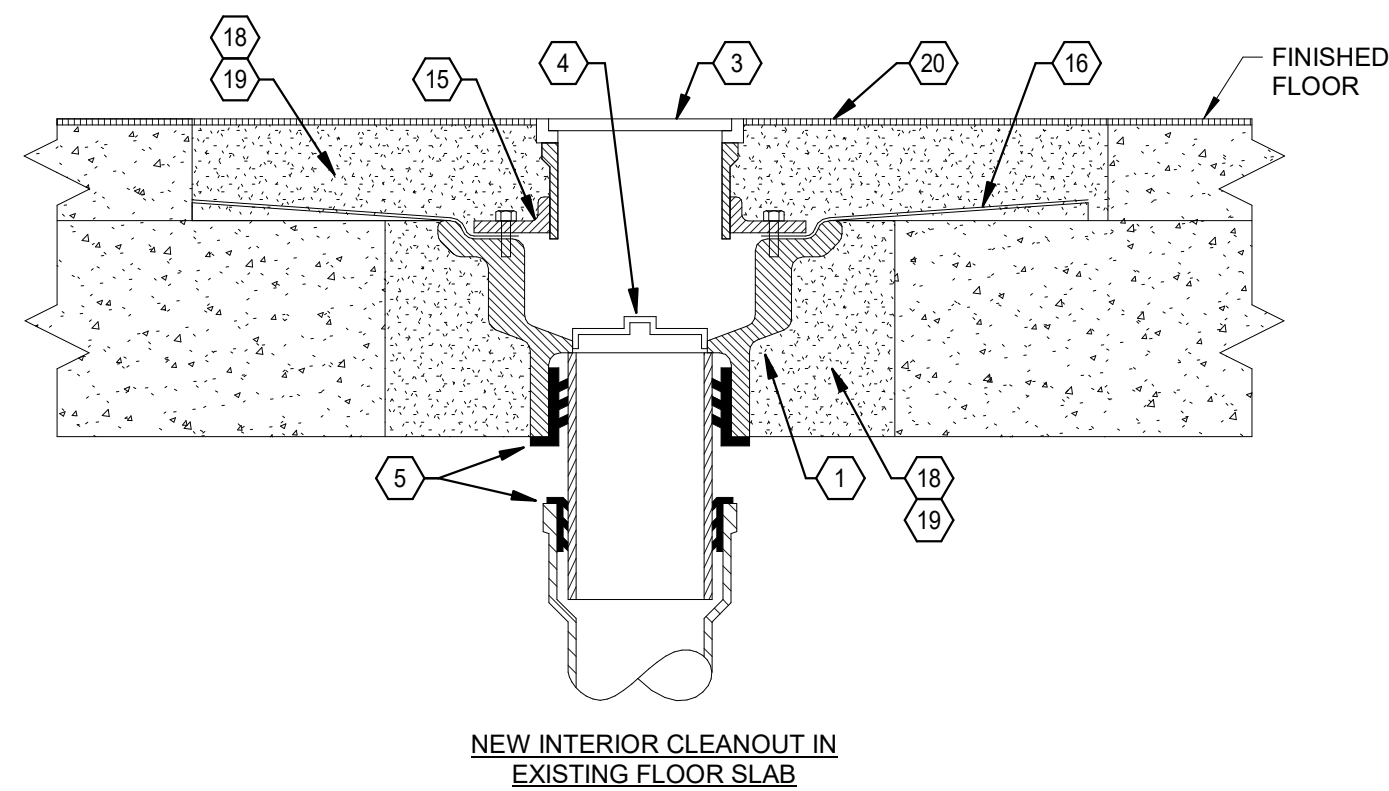

KEY NOTES: (THIS DETAIL ONLY)

- 1

CAST IRON 2-PIECE CLEANOUT BODY WITH ADJUSTABLE HEAD.
- 2

NO-HUB COUPLING (FOR ABOVE GROUND APPLICATION ONLY).
- 3

POLISHED NICKEL BRONZE SCORIATED TOP (PROVIDE CARPET MARKER FOR CARPETED FLOORS).
- 4

BRONZE TAPERED THREAD, RAISED HEAD CLEANOUT PLUG.
- 5

PUSH-ON NEOPRENE RUBBER COMPRESSION GASKET.
- 6

STAINLESS STEEL ROUND WALL ACCESS COVER.
- 7

COMBINATION WYE AND EIGHTH BEND FITTING.
- 8

TWO-WAY CLEANOUT FITTING.
- 9

CAST IRON CLEANOUT FERRULE.
- 10

CAST IRON CLEANOUT TEE.
- 11

12" x 12" x 12" CONCRETE THRUST BLOCK.
- 12

24" x 24" x 12" CONCRETE PAD FLUSH WITH GRADE.
- 13

LONG SWEEP ELBOW.
- 14

BRONZE TAPERED THREAD, RECESSED HEAD CLEANOUT PLUG.
- 15

CAST IRON INVERTIBLE CLAMPING COLLAR.
- 16

NEW LEAD PAN FLASHING CLAMPED TIGHTLY TO DRAIN BODY. SEE ARCHITECTURAL PLANS.
- 17

BREAK OUT EXISTING STRUCTURAL CONCRETE FLOOR SLAB.
- 18

CUT TOPPING MINIMUM 12" BEYOND BROKEN-OUT STRUCTURAL FLOOR SLAB TO NEAREST FLOOR TILE JOINT TO ALLOW FOR INSTALLATION OF NEW LEAD PAN FLASHING.
- 19

GROUT SOLID AROUND NEW FLOOR DRAIN.
- 20

NEW FLOOR FINISH TO MATCH EXISTING.

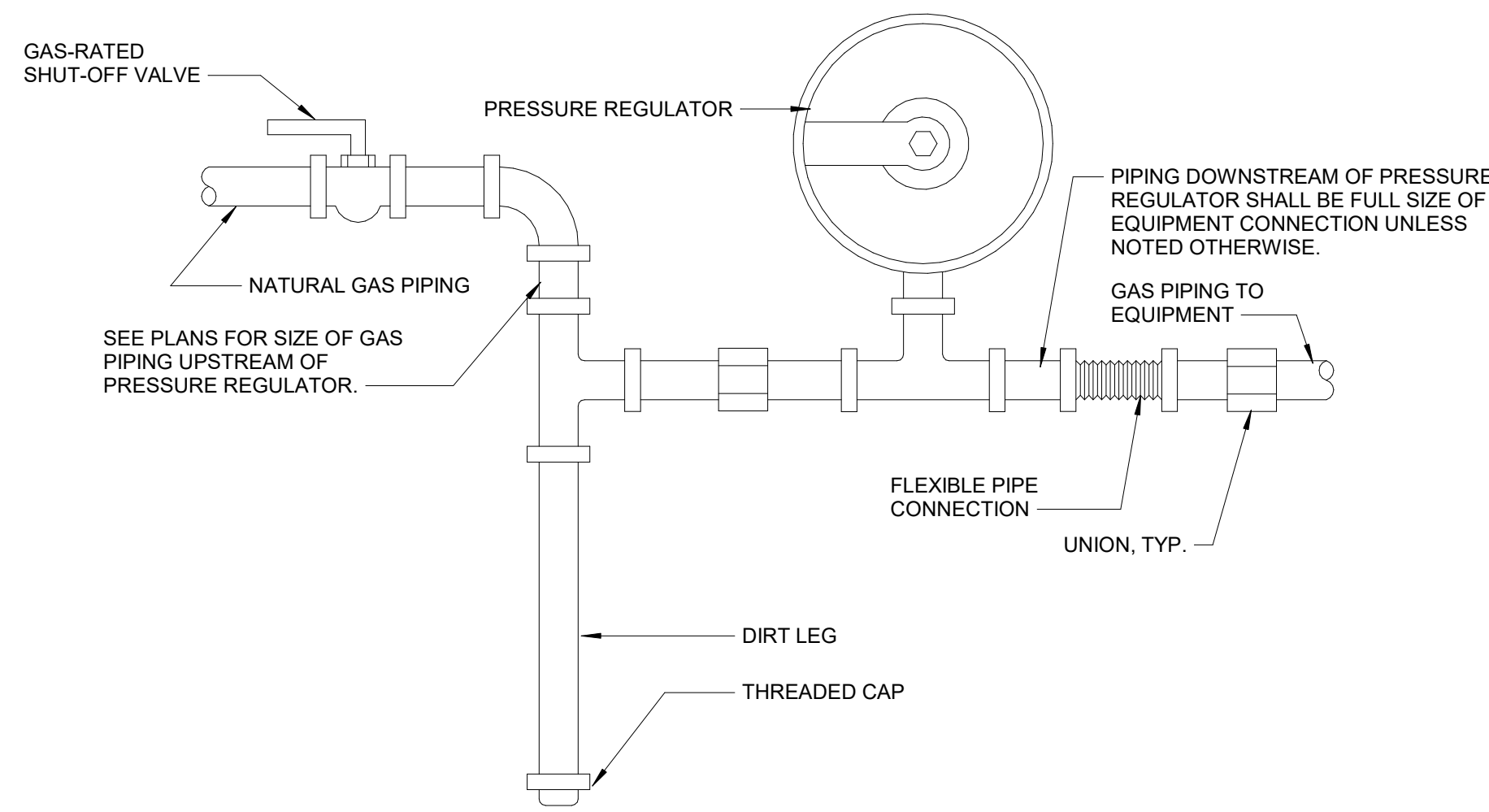

- NOTES:
- PRESSURE REGULATING VALVE VENT SHALL EXTEND TO BUILDING EXTERIOR OR HAVE VENT LIMITING MEANS.

2 GAS PIPING DETAIL (PLUMBING)
NOT TO SCALE

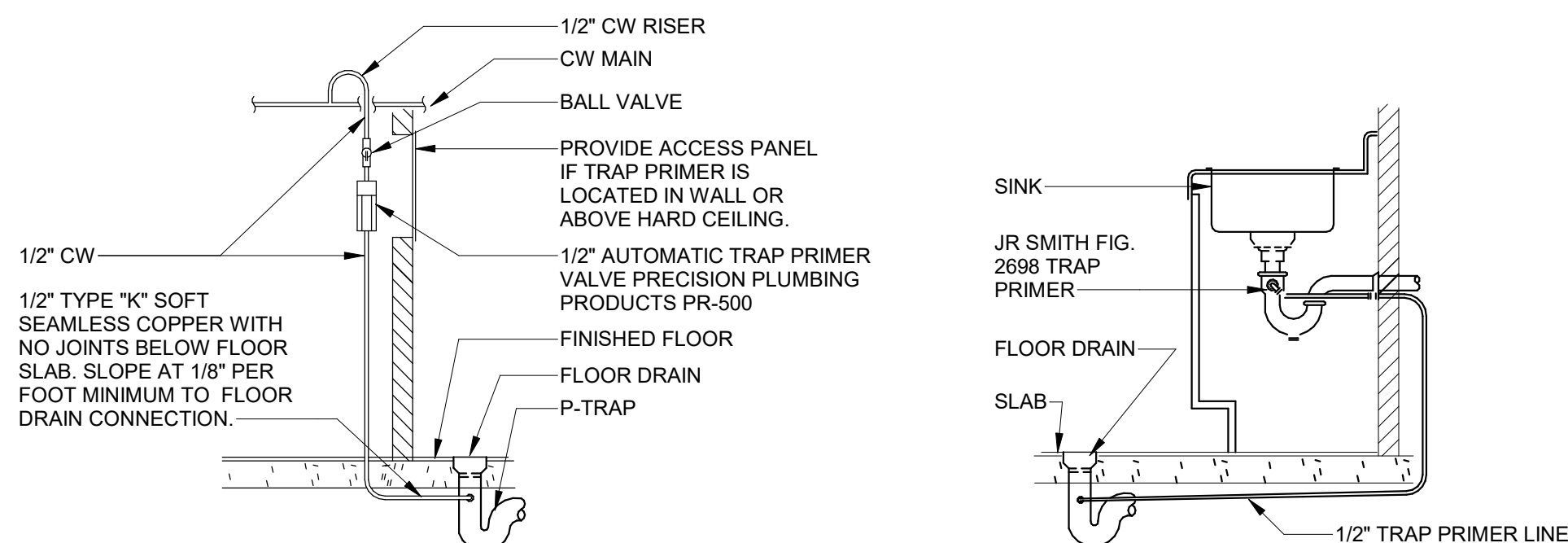

AUTOMATIC TRAP PRIMER

WATER SAVER TRAP PRIMER

- NOTES:
- ALL FLOOR DRAINS SHALL HAVE A TRAP PRIMER. USE AUTOMATIC TRAP PRIMERS OR WATER SAVER TRAP PRIMERS PER DETAILS ON THIS SHEET.

4 TRAP PRIMER DETAIL
NOT TO SCALE

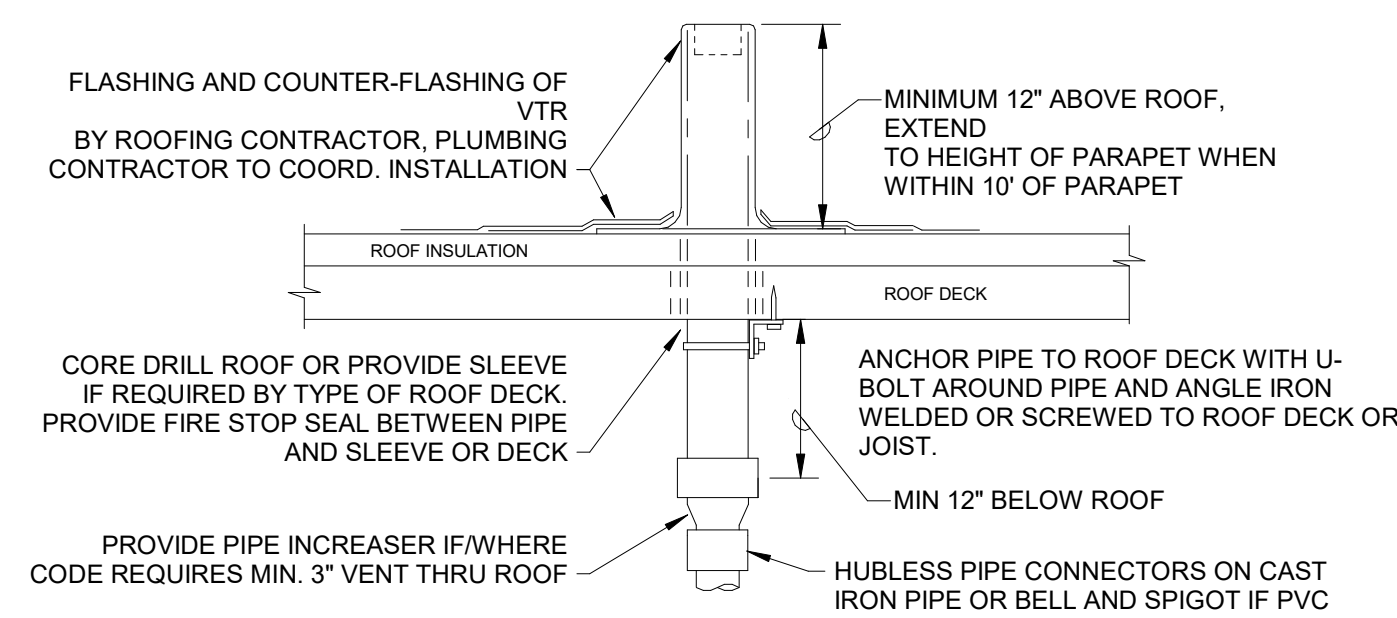

5 VENT THRU ROOF DETAIL
NOT TO SCALE

3 MULTIPLE CLEANOUT DETAIL
NOT TO SCALE

Salas O'Brien

salasobrien.com
Atlanta
3200 Windy Hill Road, SE, Suite 200E
Atlanta, GA 30339

Project Number: 2024-03276

**WATERFORD CAMPUS
IL BUILDING**
601 UNIVERSE BLVD. JUNO BEACH, FL 33408

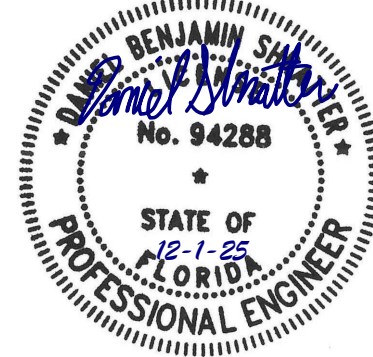

**THW
DESIGN**

COPYRIGHT 2017
THOMPSON HANCOCK
WITTE & ASSOCIATES, INC.

2100 RiverEdge Parkway
Suite 900
Atlanta, GA 30328

PH: 770 916 2220
FAX: 770 916 2299

www.thw.com

**ISSUED FOR
CONSTRUCTION**

Project No.: 2021009
Date: 12/01/25

**PLUMBING
DETAILS**

P-600

12/2/2025 10:14:09 AM