

10/22/2025 3:15:52 PM C:\Users\diopera\Documents\2122 - Pompey Park - V2021_dlopera\BNT.rvt

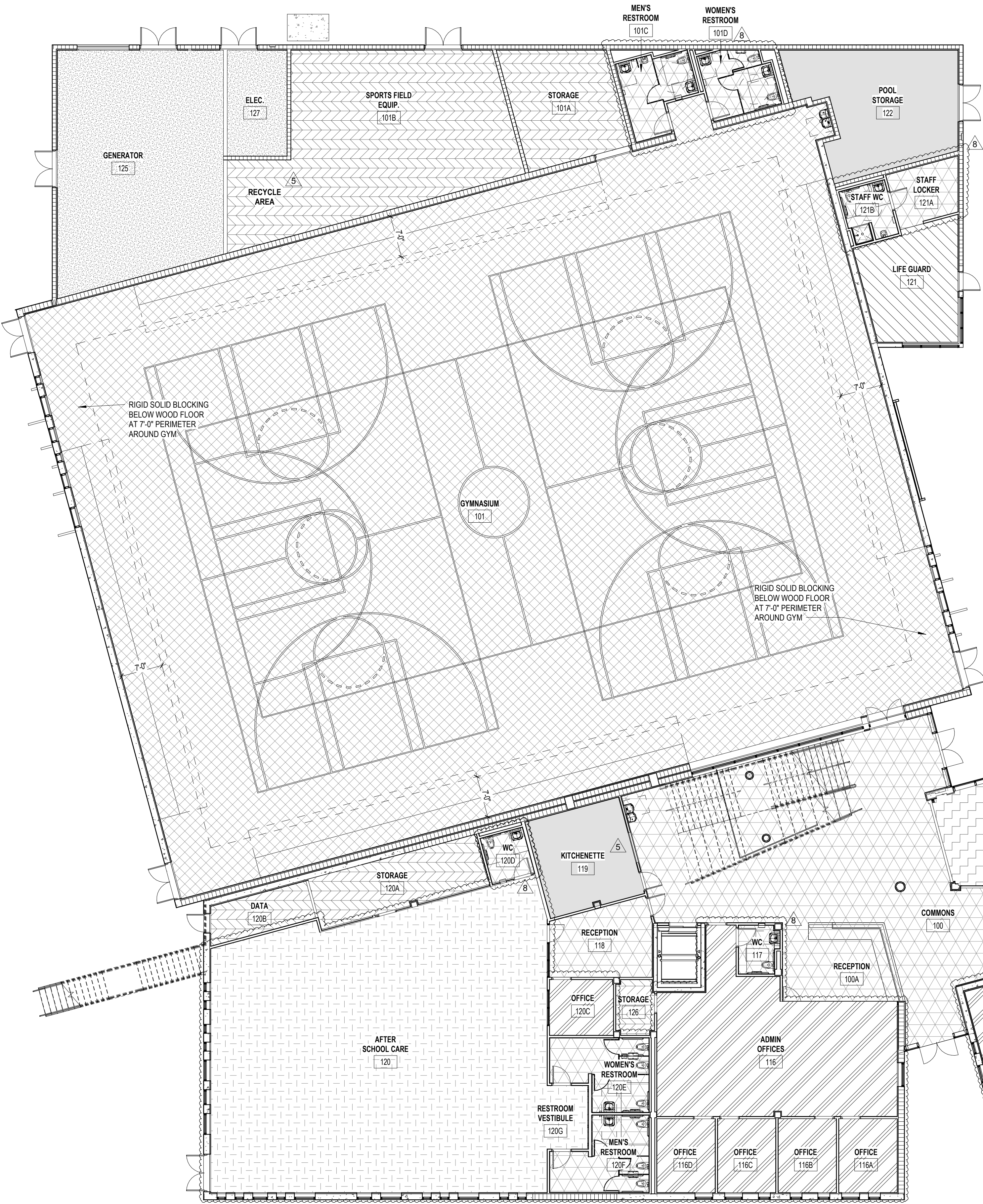

FLOOR FINISH PLAN - GROUND LEVEL

Scale: 3/32" = 1'-0"



FLOOR FINISH GENERAL NOTES	
1. FOR FINISH SCHEDULE AND MATERIAL INFORMATION, SEE SHEET A-640.	
2. FOR TRANSITION / THRESHOLD DETAILS, SEE SHEET A-631.	
FLOOR FINISH LEGEND	
	WOOD
	RUBBER FLOOR TILE
	POLYURETHANE FLOORING
	RESILIENT ATHLETIC FLOORING
	TILE
	LVT
	VCT
	PEDESTRIAN WATERPROOFING
	EPOXY - FLOORS
	SEALED CONCRETE
	CARPET

CARTAYA & ASSOCIATES
ARCHITECTS P.A.
cartayaandassociates.com

2400 E. COMMERCIAL BLVD. SUITE 201
FT. LAUDERDALE, FLORIDA 33308
954-771-2724

SEAL: AA C001388

PROJECT:

CITY OF DELRAY BEACH
POMPEY PARK REC CENTER
1101 NW 2ND ST. DELRAY BEACH
FL 33444

REVISIONS:

5.02.09.2024	REVISION
5.08.22.2025	CONFORMED SET

TITLE: FLOOR FINISH PLAN - GROUND LEVEL

DATE: Dec 27, 2022

DRAWN BY: SV, CC, EE, LS

CHECKED BY: JJ, LS, JS

JOB NO: 2122

SHEET: AI110

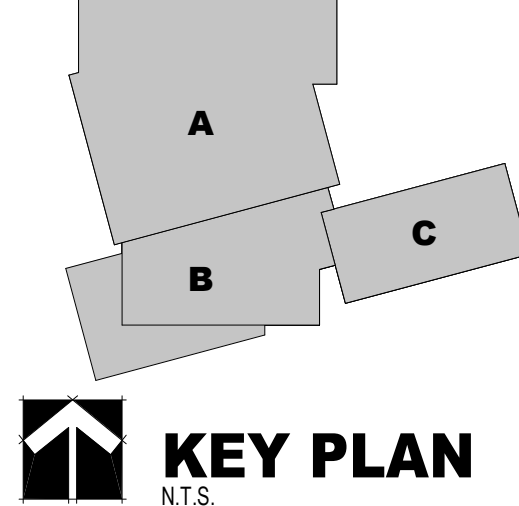

KEY PLAN
N.T.S.

CONFORMED SET 09/22/2025

10/22/2025 3:16:04 PM C:\Users\dlopera\Documents\2122 - Pompey Park - V2021_dlopera\BNT.rvt



FLOOR PLAN - SECOND LEVEL

Scale: 3/32" = 1'-0"

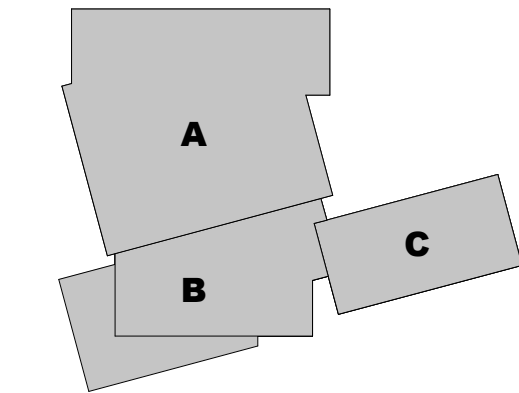
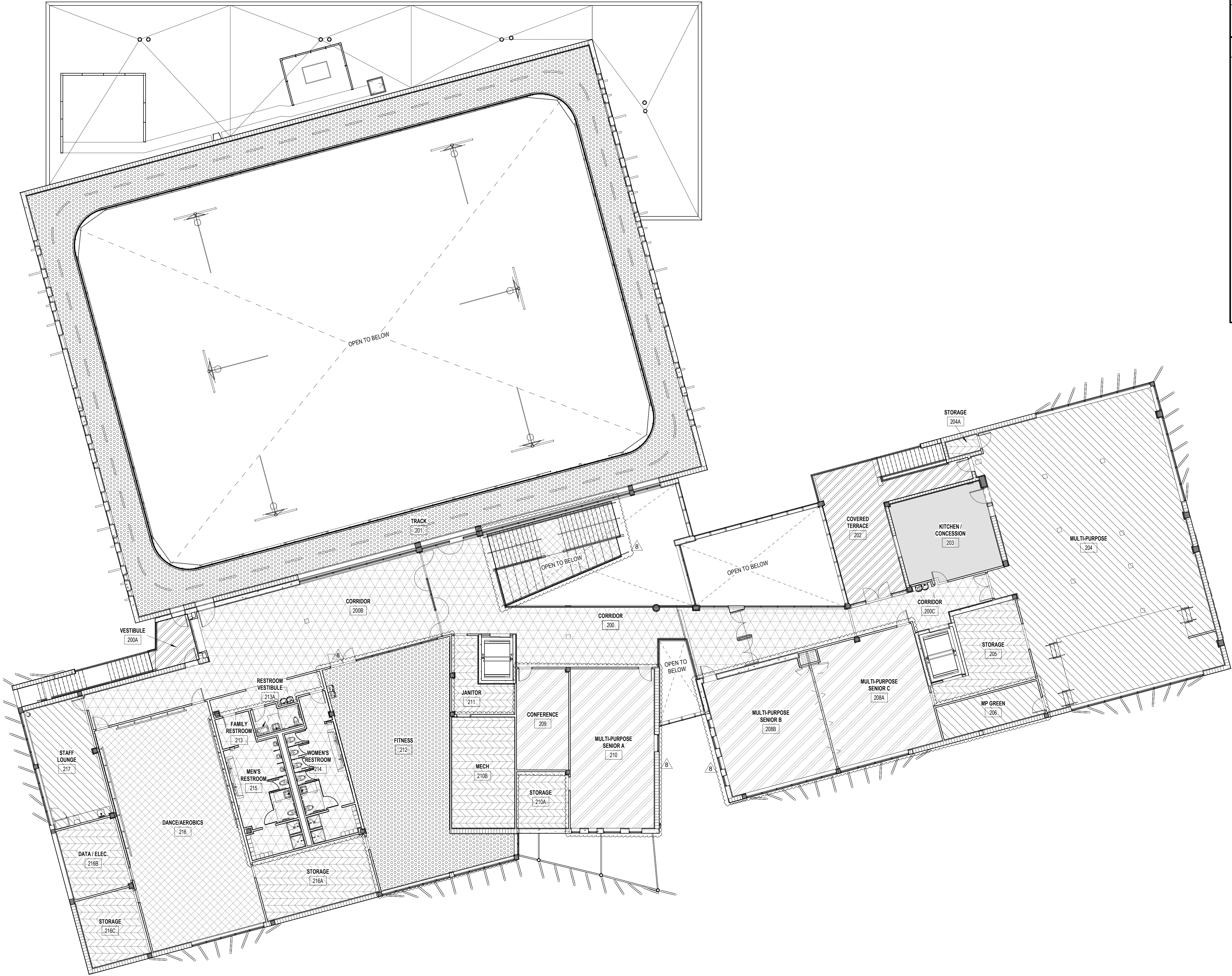

KEY PLAN
N.T.S.

FLOOR FINISH GENERAL NOTES

1. FOR FINISH SCHEDULE AND MATERIAL INFORMATION, SEE SHEET A-640.
2. FOR TRANSITION / THRESHOLD DETAILS, SEE SHEET A-631.

FLOOR FINISH LEGEND

	WOOD
	RUBBER FLOOR TILE
	POLYURETHANE FLOORING
	RESILIENT ATHLETIC FLOORING
	TILE
	LVT
	VCT
	PEDESTRIAN WATERPROOFING
	EPOXY - FLOORS
	SEALED CONCRETE
	CARPET

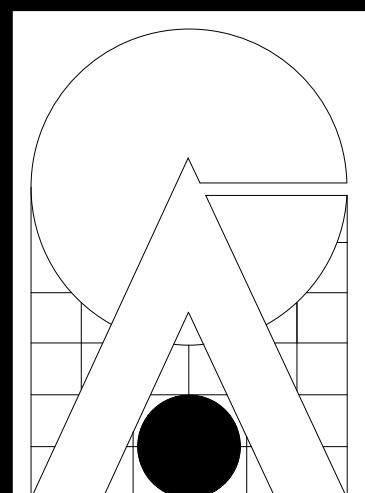

CARTAYA &
ASSOCIATES
ARCHITECTS P.A.
cartayaandassociates.com

2400 E. COMMERCIAL BLVD. SUITE 201
FT. LAUDERDALE, FLORIDA 33308
954-771-2724

SEAL:

AA C001388

PROJECT:
CITY OF DELRAY BEACH
POMPEY PARK REC CENTER
1101 NW 2ND ST. DELRAY BEACH
FL 33444

REVISIONS:
8 08-22-2025 CONFORMED SET

TITLE:
FLOOR FINISH PLAN -
SECOND LEVEL

DATE: Dec 27, 2022
DRAWN BY: SV, CC, EE, LS
CHECKED BY: JJ, LS, JS

JOB NO:
2122

SHEET:

AI120

CONFORMED SET 09/22/2025

10/22/2025 5:27:40 PM C:\Users\dlopera\Documents\2122 - Pompey Park - V2021_dlopera\BNT.rvt

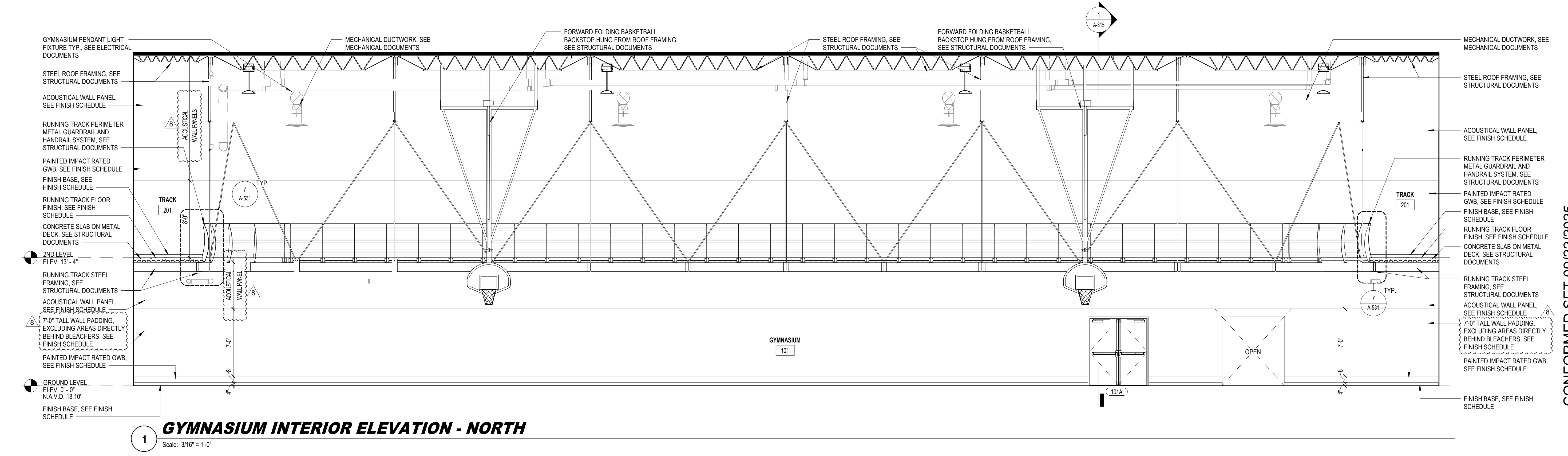
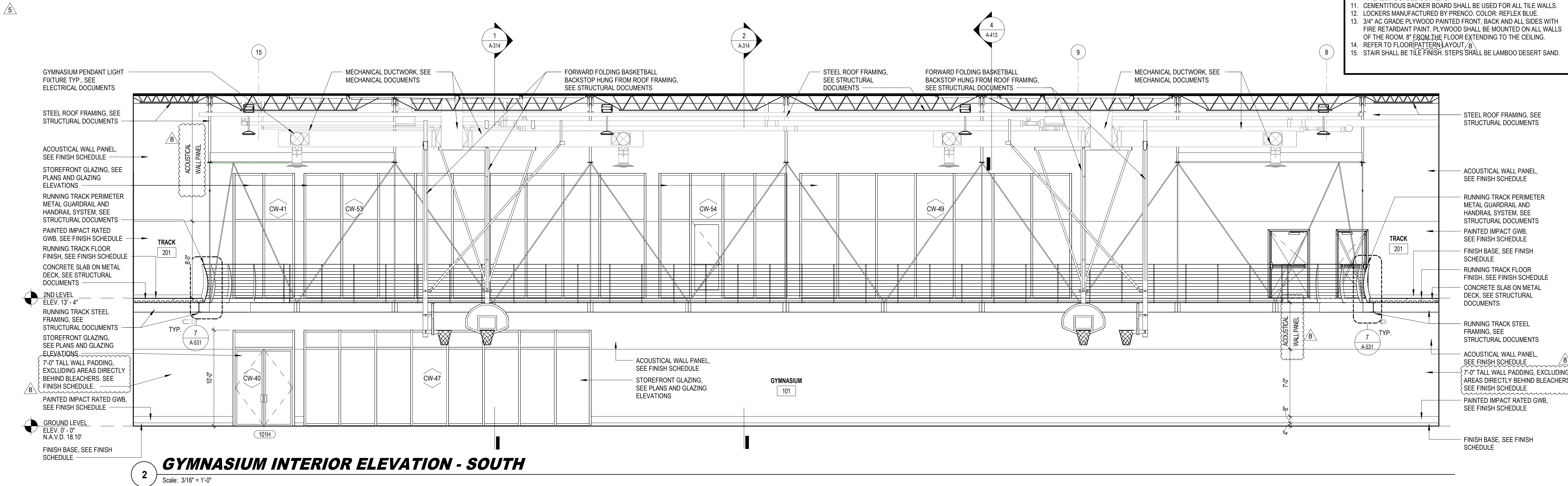

FINISH SCHEDULE NOTES

1. GYMNASIUM WALLS TO RECEIVE ACOUSTICAL PANELS ON WALLS. TYPICAL AT BOTH LEVELS.
2. PADDING AT PERIMETER WALLS AT GYMNASIUM FLOOR LEVEL, EXCLUDING AREAS DIRECTLY BEHIND BLEACHERS. AREAS DIRECTLY BEHIND BLEACHERS TO BE PAINTED GYPSUM BOARD.
3. IMPACT RESISTANT GYPSUM WALL BOARD MIN. 8'-0" THROUGHOUT TYPICAL, WHERE SPECIFIED IN FINISH SCHEDULE.
4. PAINT EXPOSED ROOF STRUCTURE ABOVE, COLOR FLAT SW9179-ANCHOR AWEIGH. PAINT ALL EXPOSED STRUCTURE, DUCTWORK, ETC. PROVIDE BLOCK FILLER AT ALL BLOCK WALLS WITH NON-ABSORBENT EPOXY PAINT FINISH.
5. PAINT EXPOSED STRUCTURE IN B.O.H. ROOMS EXCEPT AS NOTED ON THE FINISH SCHEDULE ON SHEET A-540.
6. ALL EXTERIOR OR NON A/C ROOMS TO HAVE M.R. BOARDS OR STUCCO FINISH WITH NON-ABSORBENT PAINT FINISH.
7. PAPERLESS M.R. GYPSUM WALL BOARD PAINTED WITH NON-ABSORBENT PAINT. TYPICAL FOR ALL INTERIOR RESTROOMS AND LOCKERS.
8. PAINT ALL EXPOSED CONCRETE CEILINGS WITH NON-ABSORBENT PAINT. COLOR TO MATCH DECOR.
9. MILLWORK FINISH TO BE DEKTON LUNAR, SATIN SMOOTH, MITERED/ROUNDED CORNERS.
10. CEMENTITIOUS BACKER BOARD SHALL BE USED FOR ALL TILE WALLS.
11. LOCKERS MANUFACTURED BY PRENCO. COLOR: REFLEX BLUE.
12. 3/4" AC GRADE PLYWOOD PAINTED FRONT, BACK AND ALL SIDES WITH FIRE RETARDANT PAINT. PLYWOOD SHALL BE MOUNTED ON ALL WALLS OF THE ROOM, 8' FROM THE FLOOR EXTENDING TO THE CEILING.
13. REFER TO FLOOR PATTERN LAYOUT, 8.
14. STAIR SHALL BE TILE FINISH. STEPS SHALL BE LAMBOO DESERT SAND.

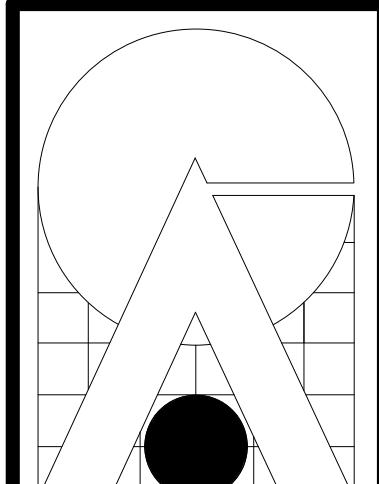

CARTAYA & ASSOCIATES
ARCHITECTS P.A.
cartayaandassociates.com

2400 E. COMMERCIAL BLVD. SUITE 201
FT. LAUDERDALE, FLORIDA 33308
954-771-2724

SEAL: AA C001388

PROJECT:
CITY OF DELRAY BEACH
POMPEY PARK REC CENTER
1101 NW 2ND ST. DELRAY BEACH
FL 33444

REVISIONS:
5. 02-09-2024 REVISION
6. 08-22-2025 CONFORMED SET

TITLE:
INTERIOR ELEVATIONS

DATE: Dec 27, 2022
DRAWN BY: SV, CC, EE, LS
CHECKED BY: JJ, LS, JS

JOB NO:
2122

SHEET:
AI400

CONFORMED SET 09/22/2025

10/22/2025 5:27:46 PM C:\Users\dlopera\Documents\2122 - Pompey Park - V2021_dlopera\BNT.rvt

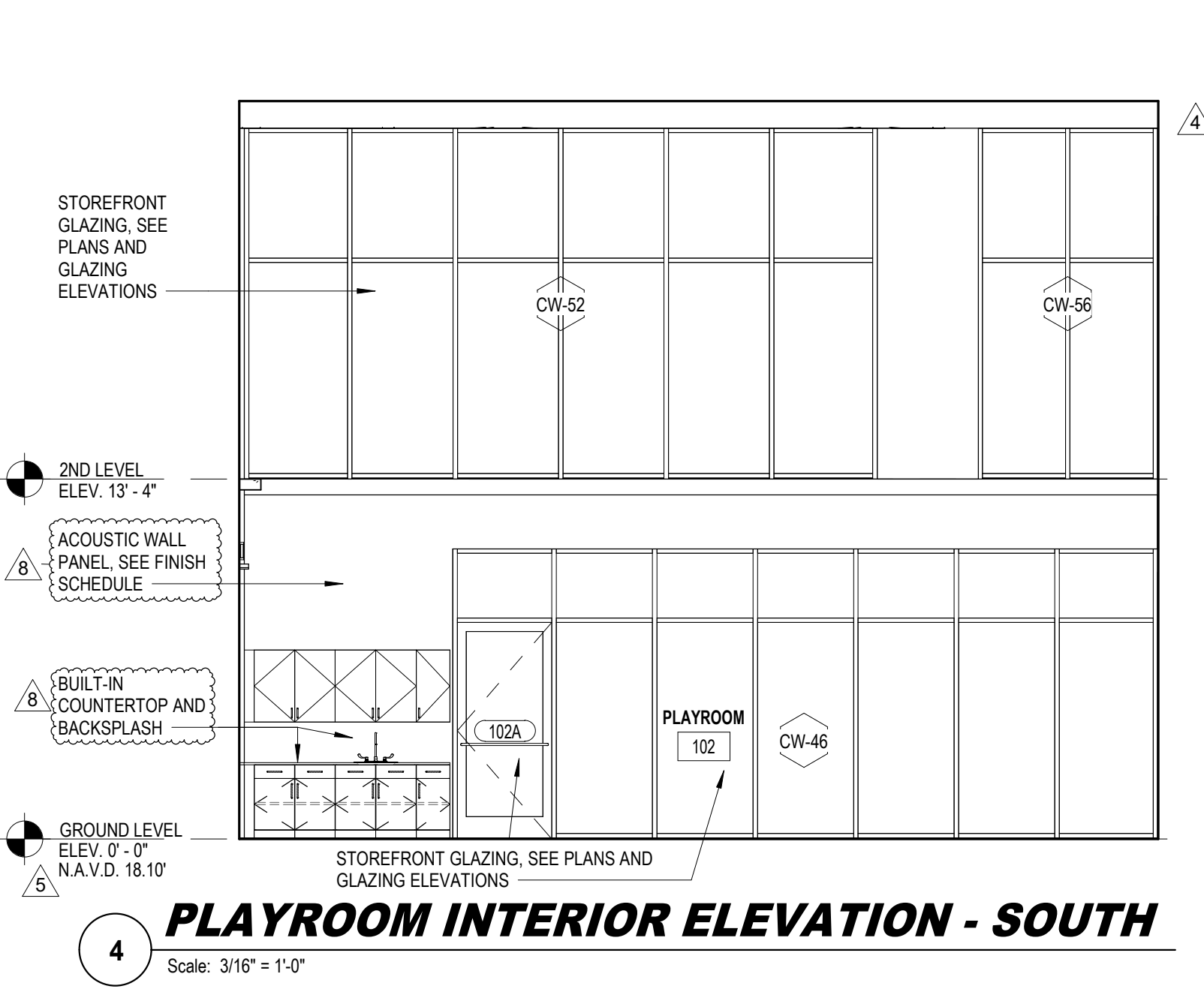
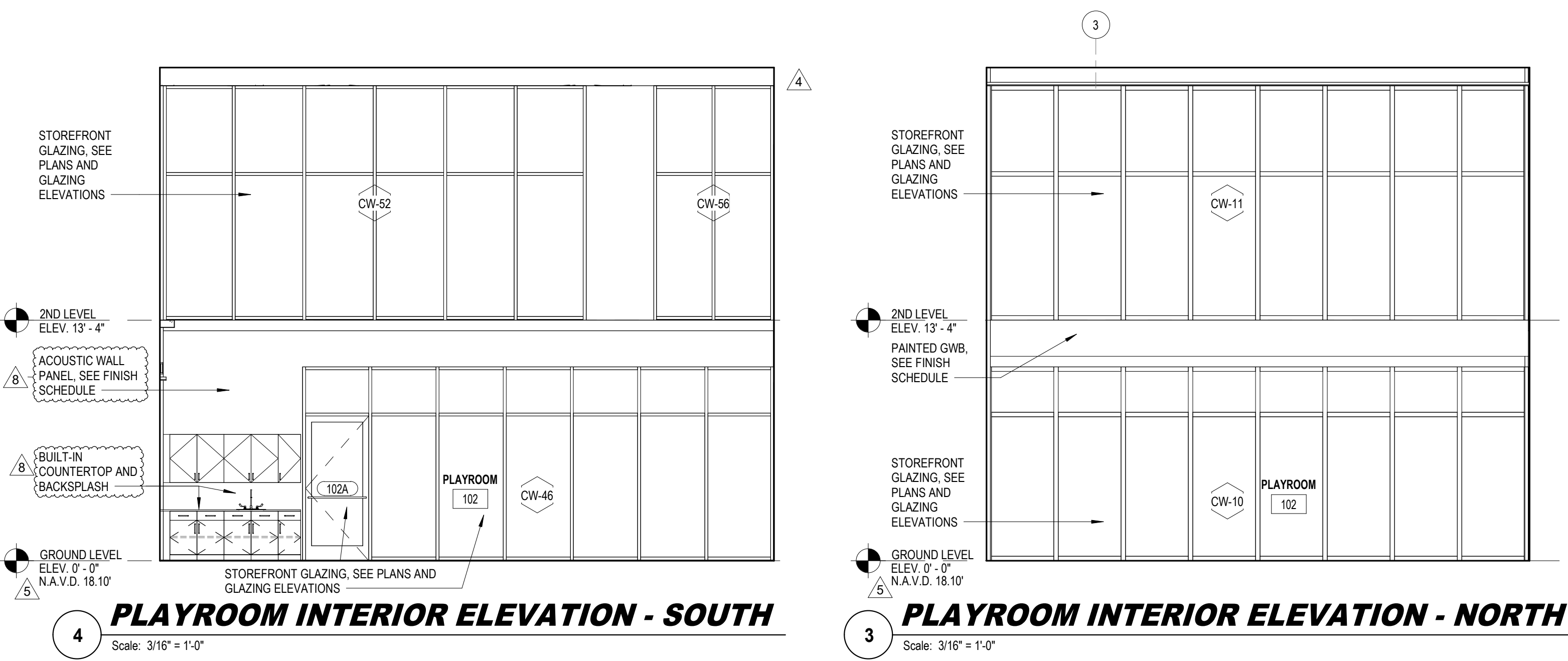
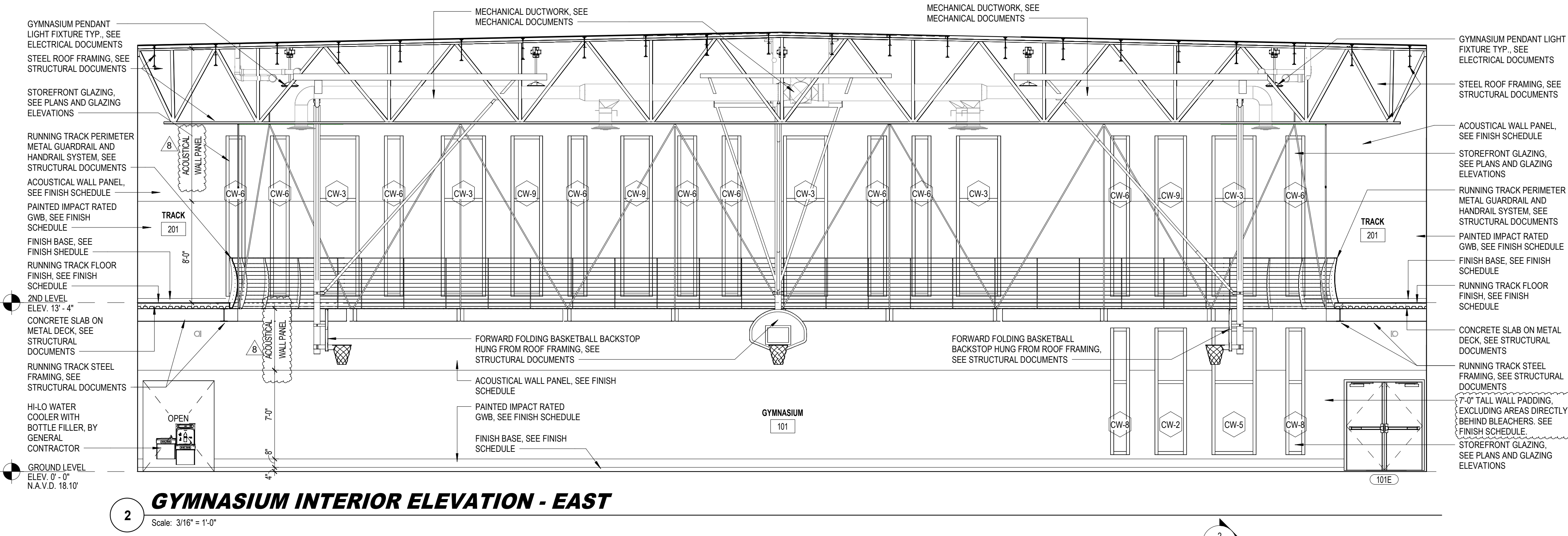
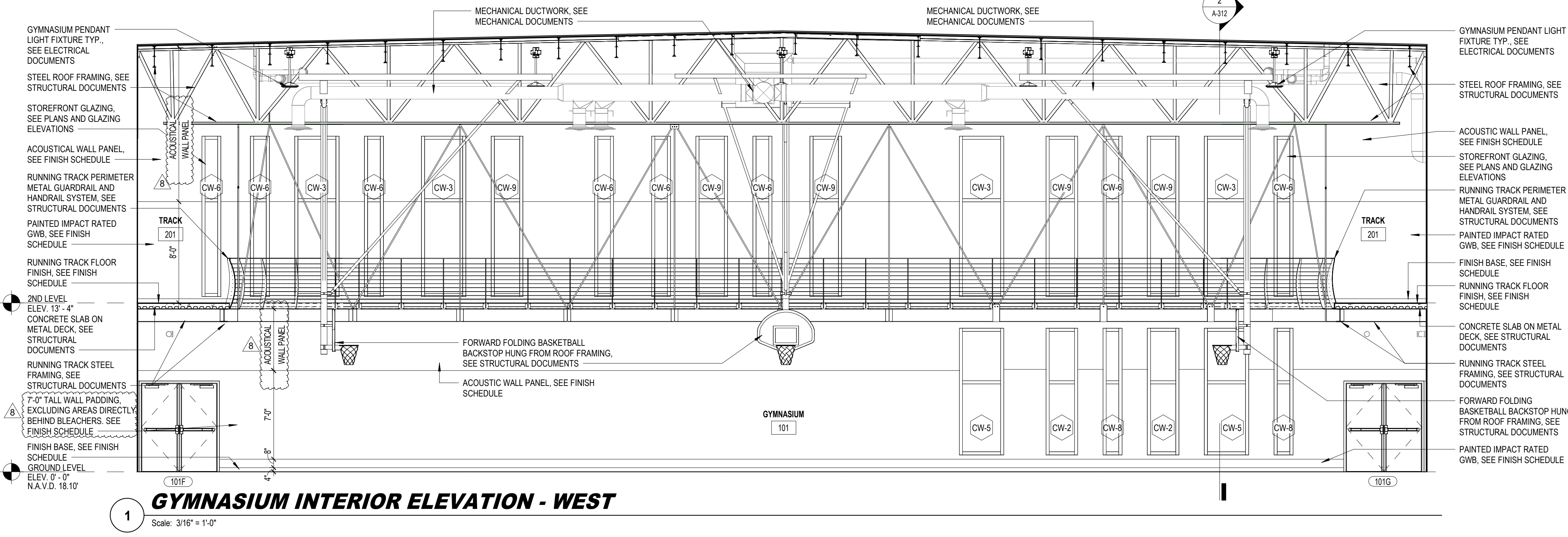
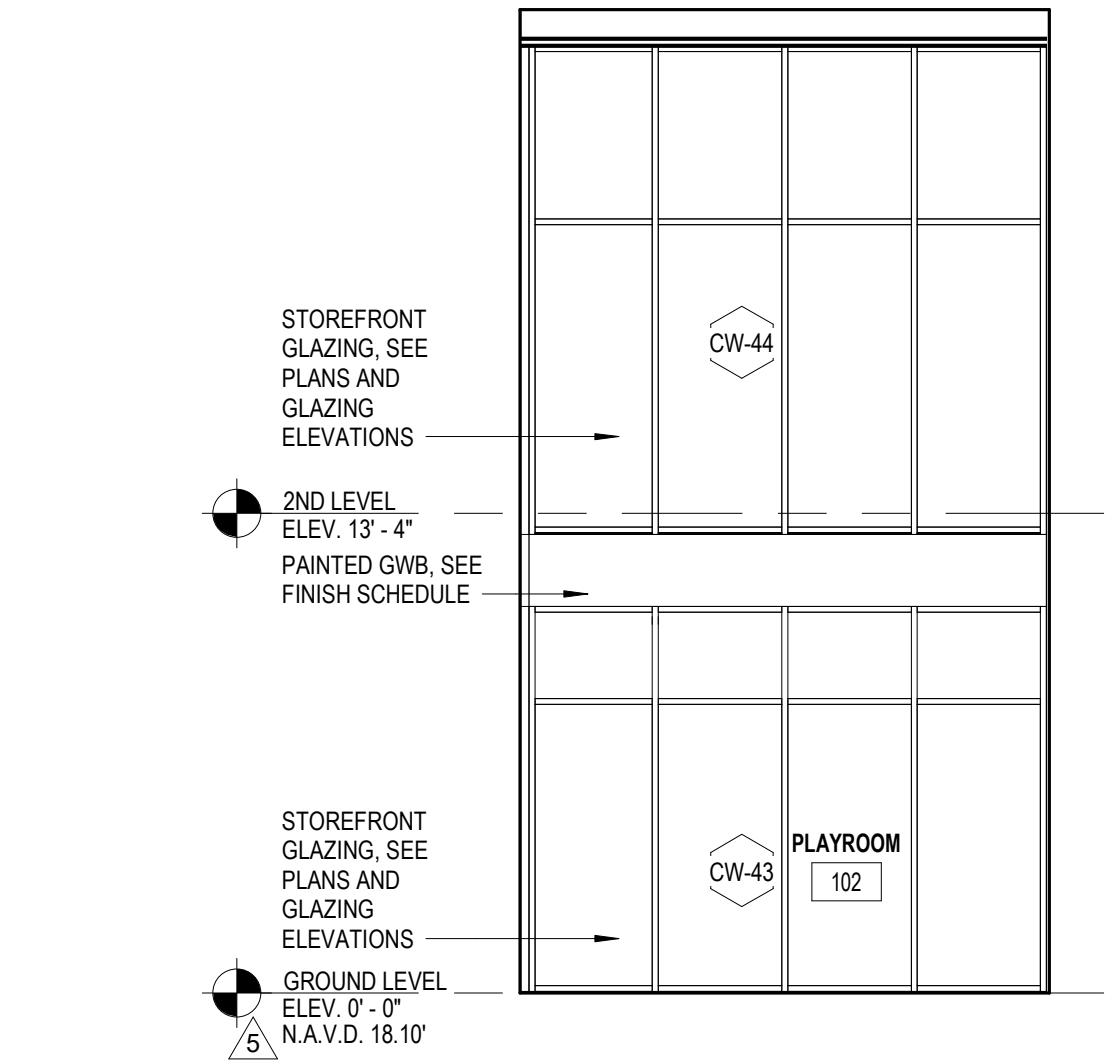
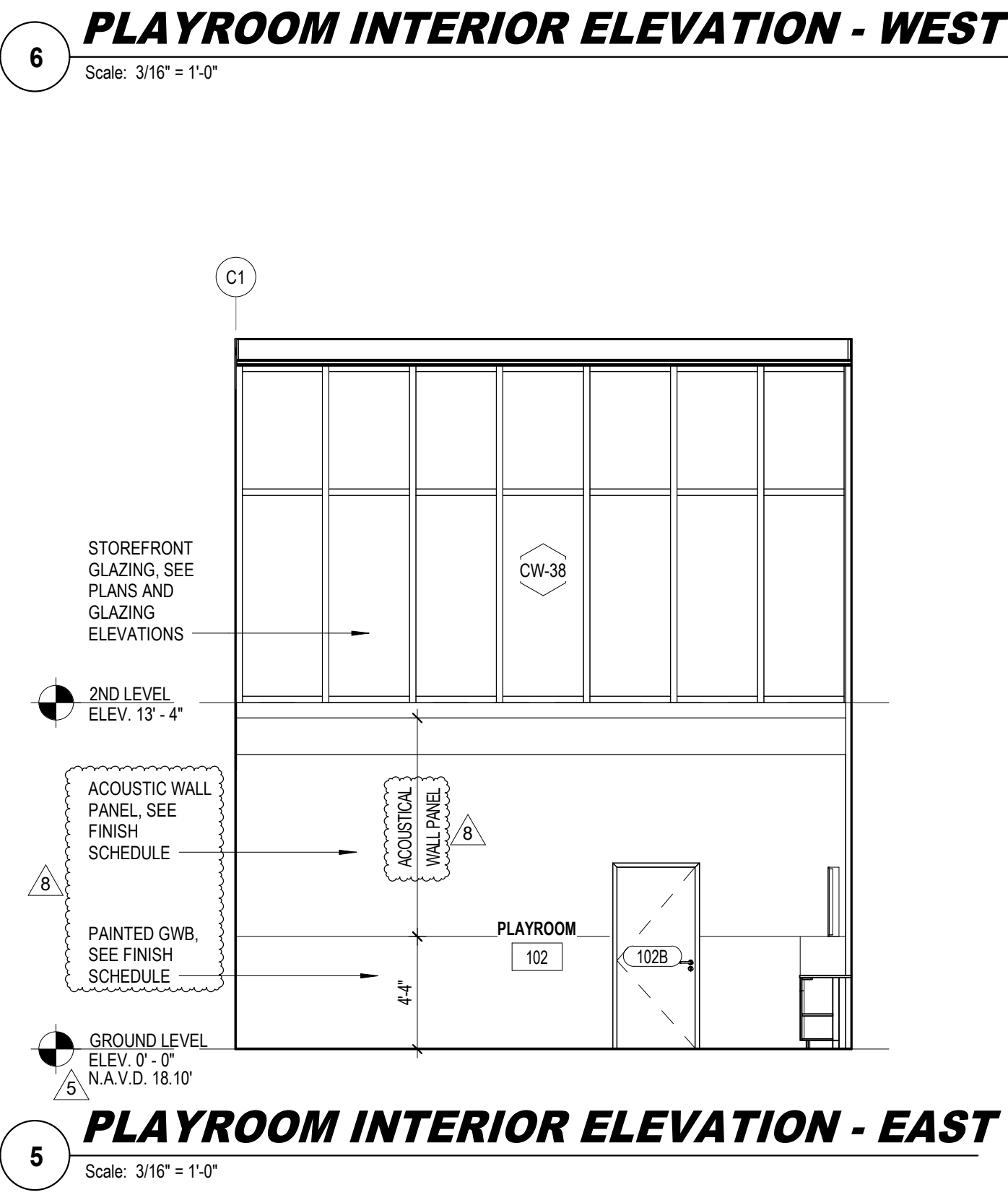

- FINISH SCHEDULE NOTES**
1. GYMNASIUM WALLS TO RECEIVE ACOUSTICAL PANELS ON WALLS.
 2. TYPICAL AT BOTH LEVELS.
 3. PADDING AT PERIMETER WALLS AT GYMNASIUM FLOOR LEVEL, EXCLUDING AREAS DIRECTLY BEHIND BLEACHERS. AREAS DIRECTLY BEHIND BLEACHERS TO BE PAINTED GYPSUM BOARD.
 4. IMPACT RESISTANT GYPSUM WALL BOARD MIN. 8'-0" THROUGHOUT TYPICAL, WHERE SPECIFIED IN FINISH SCHEDULE.
 5. PAINT EXPOSED ROOF STRUCTURE ABOVE COLOR FLAT SH9179 ANCHOR AWEIGH. PAINT ALL EXPOSED STRUCTURE, DUCTWORK, ETC. PROVIDE BLOCK FILLER AT ALL BLOCK WALLS WITH NON-ABSORBENT EPOXY PAINT FINISH.
 6. PAINT EXPOSED STRUCTURE IN B.O.H. ROOMS EXCEPT AS NOTED ON THE FINISH SCHEDULE ON SHEET A-640.
 7. ALL EXTERIOR OR NON-AC ROOMS TO HAVE M.R. BOARDS OR STUCCO FINISH WITH NON-ABSORBENT PAINT FINISH.
 8. PAPERLESS M.R. GYPSUM WALL BOARD PAINTED WITH NON-ABSORBENT PAINT. TYPICAL FOR ALL INTERIOR RESTROOMS AND LOCKERS.
 9. PAINT ALL EXPOSED CONCRETE CEILINGS WITH NON-ABSORBENT PAINT. COLOR TO MATCH DECOR.
 10. MILLWORK FINISH TO BE DEKTON LUNAR, SATIN SMOOTH, MITERED/ROUNDED CORNERS.
 11. CEMENTITIOUS BACKER BOARD SHALL BE USED FOR ALL TILE WALLS.
 12. LOCKERS MANUFACTURED BY PRENCO. COLOR, REFLEX BLUE.
 13. 3/4" AC GRADE PLYWOOD PAINTED FRONT, BACK AND ALL SIDES WITH FIRE RETARDANT PAINT. PLYWOOD SHALL BE MOUNTED ON ALL WALLS OF THE ROOM, 8' FROM THE FLOOR EXTENDING TO THE CEILING.
 14. REFER TO FLOOR PATTERN LAYOUT, 8.
 15. STAIR SHALL BE TILE FINISH. STEPS SHALL BE LAMBOO DESERT SAND.

CARTAYA & ASSOCIATES
ARCHITECTS P.A.
cartayaandassociates.com

2400 E. COMMERCIAL BLVD. SUITE 201
FT. LAUDERDALE, FLORIDA 33308
954-771-2724

AA C001388

SEAL

CITY OF DELRAY BEACH
POMPEY PARK REC CENTER
1101 NW 2ND ST. DELRAY BEACH
FL 33444

PROJECT:

REVISIONS:

1	03-20-2023	BD COMMENTS
2	09-22-2023	CONFORMED SET

TITLE:
INTERIOR ELEVATIONS

DATE: Dec 27, 2022

DRAWN BY: SV, CC, EE, LS

CHECKED BY: JJ, LS, JS

JOB NO:
2122

SHEET:
AI401

CONFORMED SET 09/22/2025

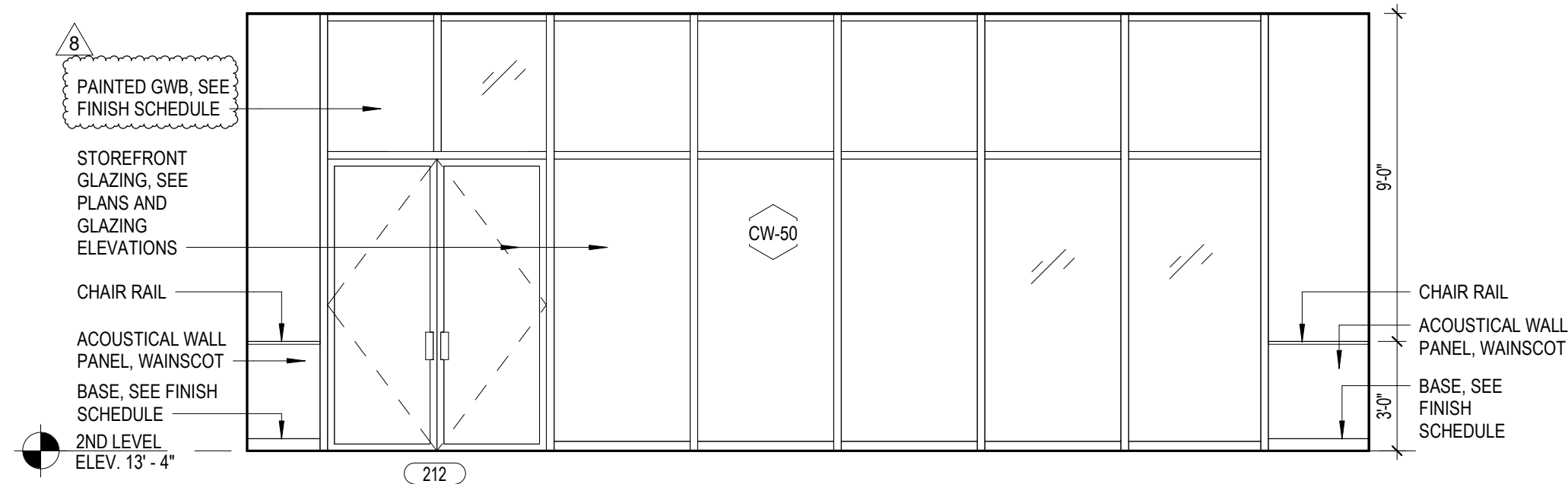

FITNESS INTERIOR ELEVATION - NORTH

Scale: 1/4" = 1'-0"

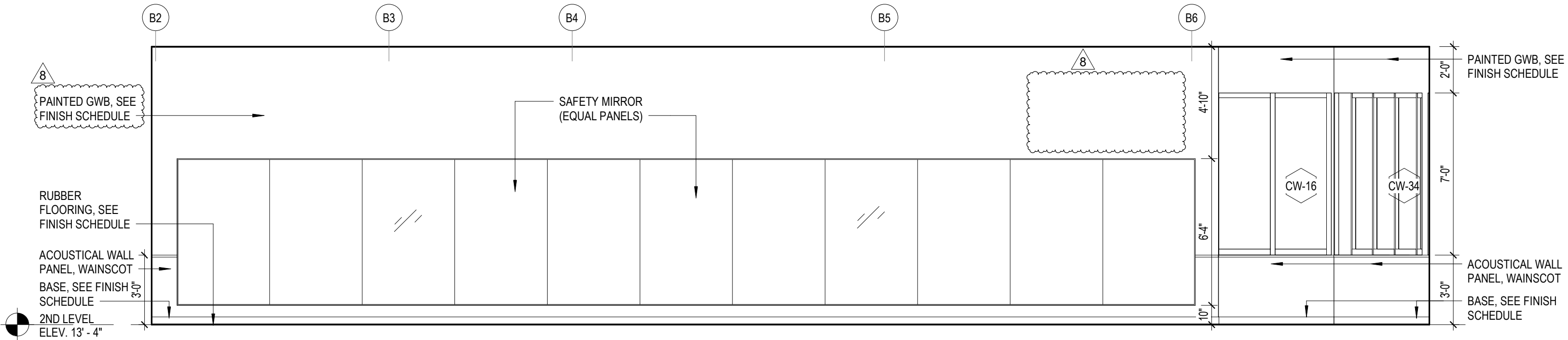

FITNESS INTERIOR ELEVATION - EAST

Scale: 1/4" = 1'-0"

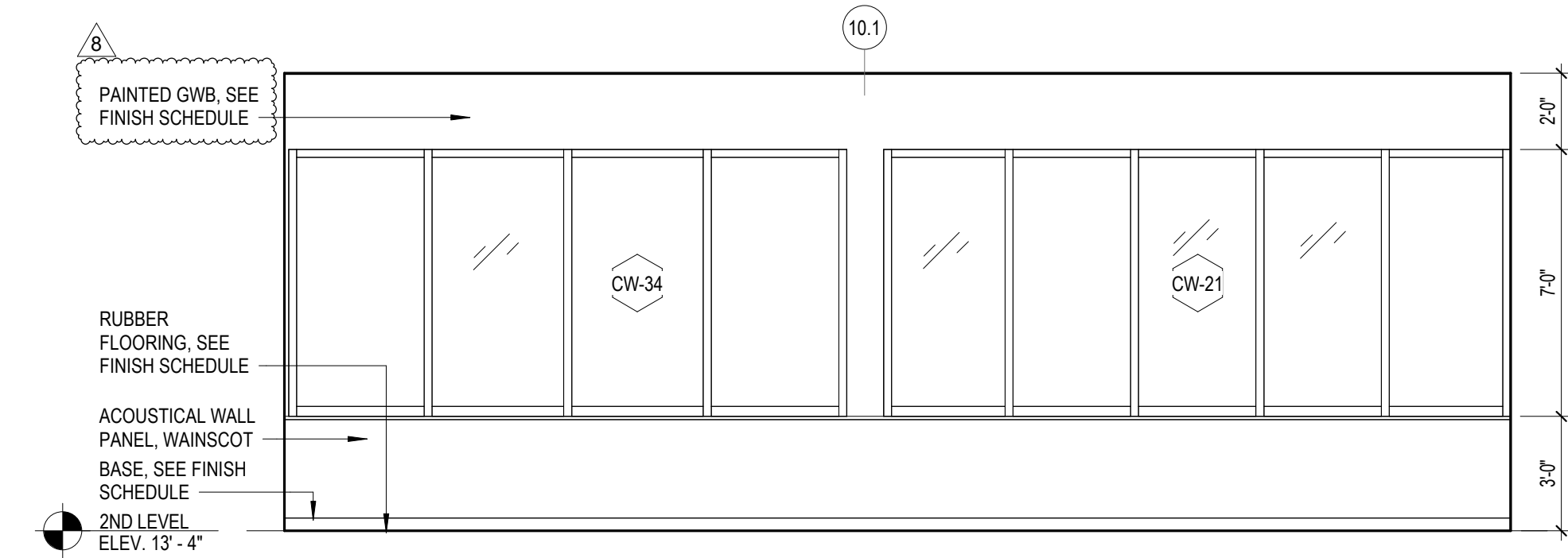

FITNESS INTERIOR ELEVATION - SOUTH

Scale: 1/4" = 1'-0"

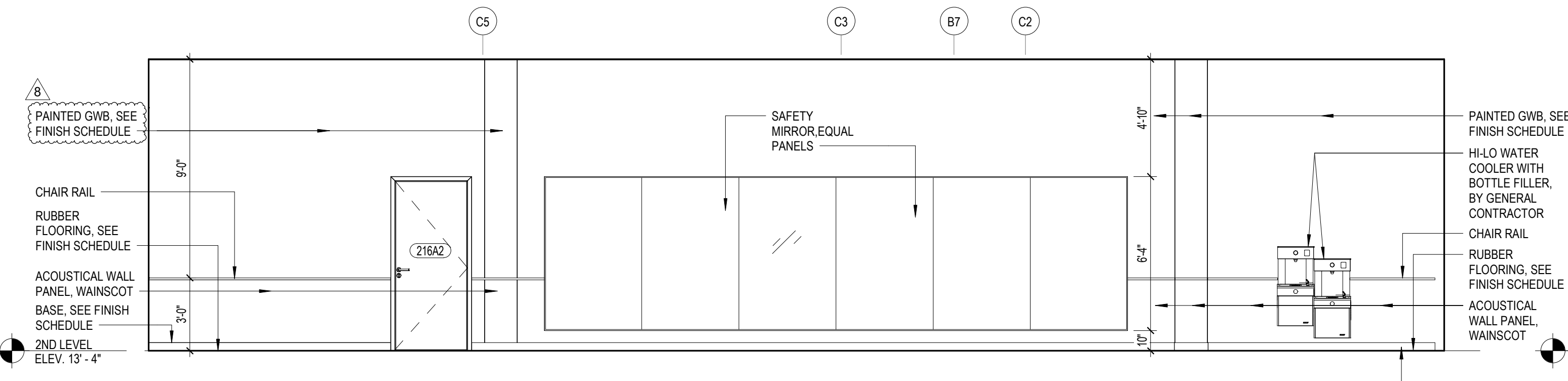

FITNESS INTERIOR ELEVATION - WEST

Scale: 1/4" = 1'-0"

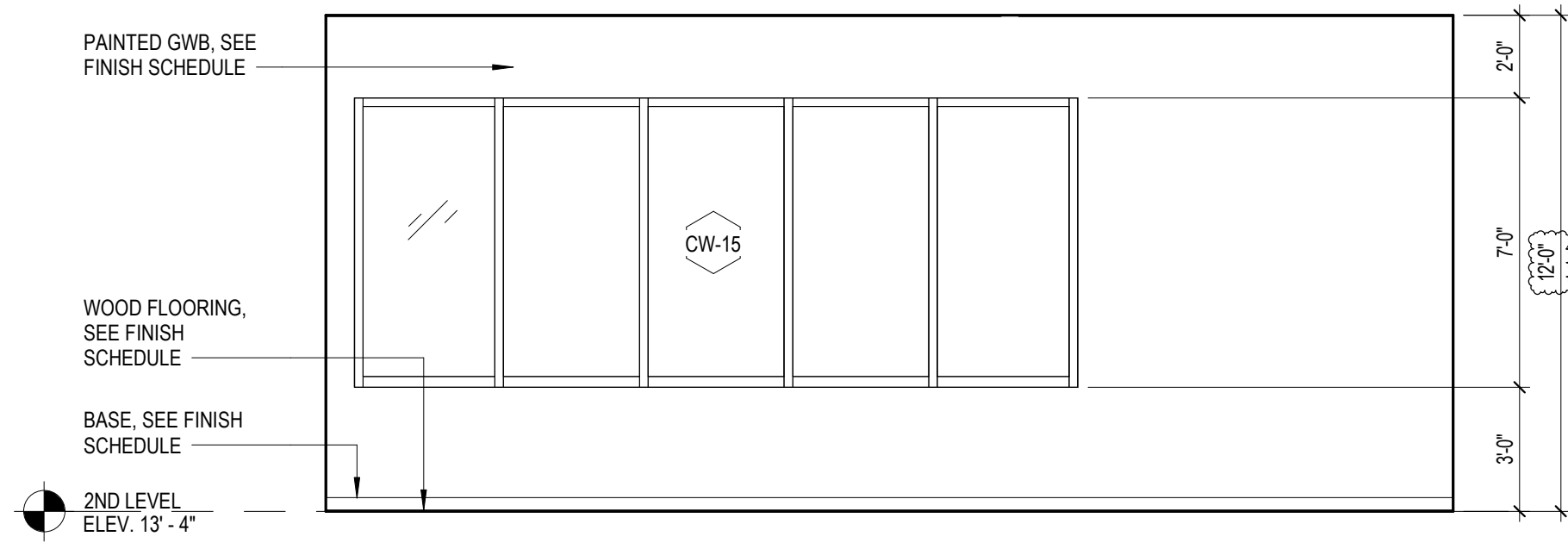

DANCE - AEROBICS INTERIOR ELEVATION - SOUTH

Scale: 1/4" = 1'-0"

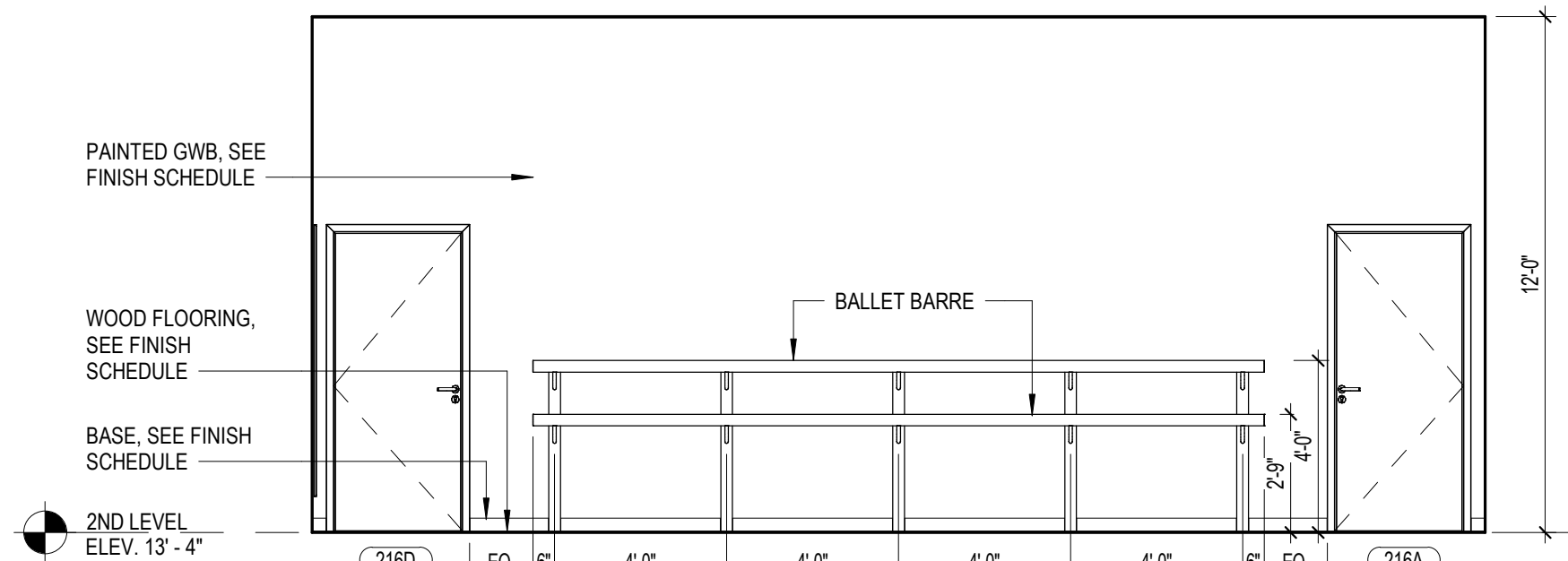

DANCE - AEROBICS INTERIOR ELEVATION - NORTH

Scale: 1/4" = 1'-0"

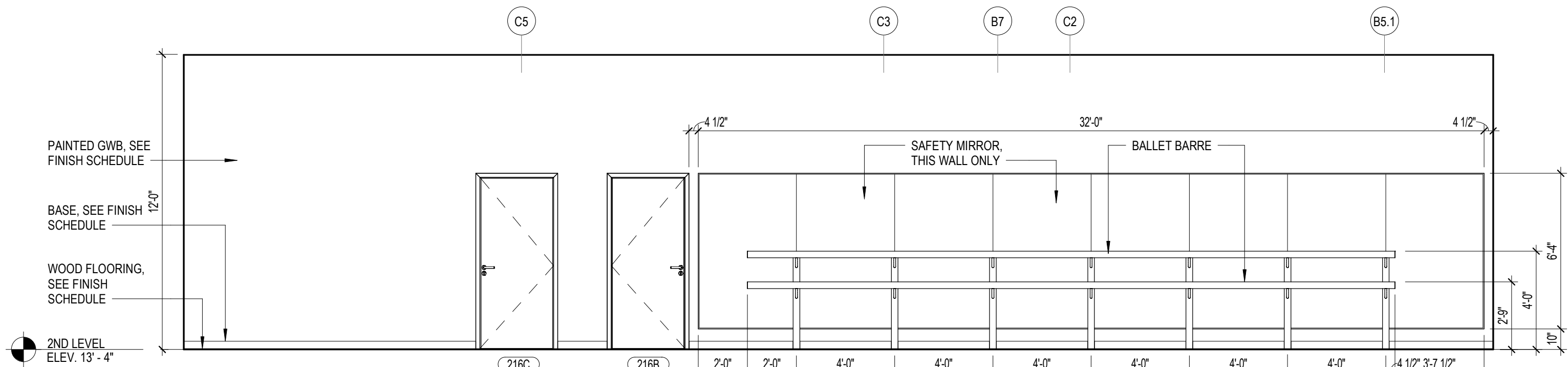

DANCE - AEROBICS INTERIOR ELEVATION - WEST

Scale: 1/4" = 1'-0"

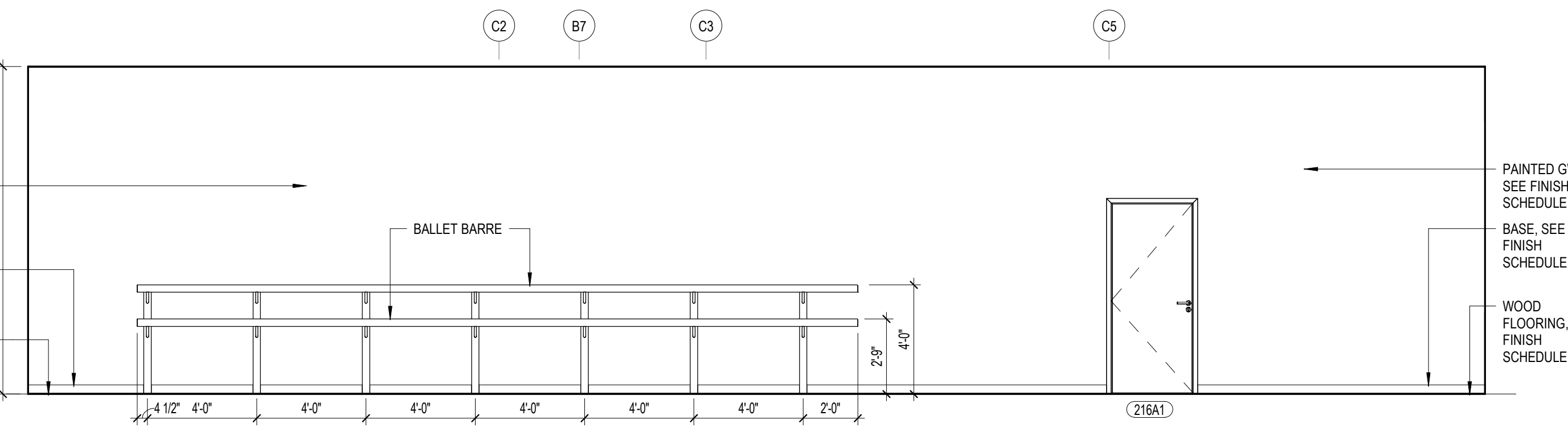

DANCE - AEROBICS INTERIOR ELEVATION - EAST

Scale: 1/4" = 1'-0"

FINISH SCHEDULE NOTES

1. GYMNASIUM WALLS TO RECEIVE ACOUSTICAL PANELS ON WALLS.
2. TYPICAL AT BOTH LEVELS.
3. PADDING AT PERIMETER WALLS AT GYMNASIUM FLOOR LEVEL, EXCLUDING AREAS DIRECTLY BEHIND BLEACHERS. AREAS DIRECTLY BEHIND BLEACHERS TO BE PAINTED GYPSUM BOARD.
4. IMPACT RESISTANT GYPSUM WALL BOARD MIN. 8'-0" THROUGHOUT (TYPICAL), WHERE SPECIFIED IN FINISH SCHEDULE.
5. PAINT EXPOSED ROOF STRUCTURE ABOVE. COLOR FLAT SW9179-ANCHOR AWEIGH. PAINT ALL EXPOSED STRUCTURE, DUCTWORK, ETC. PROVIDE BLOCK FILLER AT ALL BLOCK WALLS WITH NON-ABSORBENT EPOXY PAINT FINISH.
6. PAINT EXPOSED STRUCTURE IN B.O.H. ROOMS EXCEPT AS NOTED ON THE FINISH SCHEDULE ON SHEET A-640.
7. ALL EXTERIOR OR NON A/C ROOMS TO HAVE M.R. BOARDS OR STUCCO FINISH WITH NON-ABSORBENT PAINT FINISH.
8. PAPERLESS M.R. GYPSUM WALL BOARD PAINTED WITH NON-ABSORBENT PAINT. TYPICAL FOR ALL INTERIOR RESTROOMS AND LOCKERS.
9. PAINT ALL EXPOSED CONCRETE CEILINGS WITH NON-ABSORBENT PAINT. COLOR TO MATCH DECOR.
10. MILLWORK FINISH TO BE DEKTON LUNAR, SATIN SMOOTH, MITERED/ROUNDED CORNERS.
11. CEMENTITIOUS BACKER BOARD SHALL BE USED FOR ALL TILE WALLS.
12. LOCKERS MANUFACTURED BY PRENCO. COLOR: REFLEX BLUE.
13. 3/4" AC GRADE PLYWOOD PAINTED FRONT, BACK AND ALL SIDES WITH FIRE RETARDANT PAINT. PLYWOOD SHALL BE MOUNTED ON ALL WALLS OF THE ROOM, 8" FROM THE FLOOR EXTENDING TO THE CEILING.
14. REFER TO FLOOR/PATTERN LAYOUT, 8.
15. STAIR SHALL BE TILE FINISH. STEPS SHALL BE LAMBOO DESERT SAND.

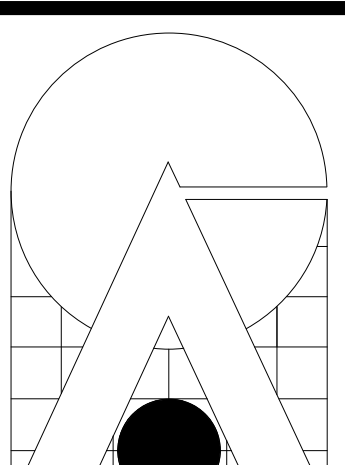

CARTAYA & ASSOCIATES ARCHITECTS P.A.
cartayaandassociates.com

2400 E. COMMERCIAL BLVD. SUITE 201
FT. LAUDERDALE, FLORIDA 33308
954-771-2724

SEAL: AA C001388

**CITY OF DELRAY BEACH
POMPEY PARK REC CENTER
1101 NW 2ND ST. DELRAY BEACH
FL 33444**

PROJECT:

REVISIONS:
8 09/22/2025 CONFORMED SET

TITLE:
INTERIOR ELEVATIONS

DATE: Dec 27, 2022
DRAWN BY: SV, CC, EJE, LS
CHECKED BY: JJ, LS, JS

JOB NO:
2122

SHEET:
AI402

CONFORMED SET 09/22/2025

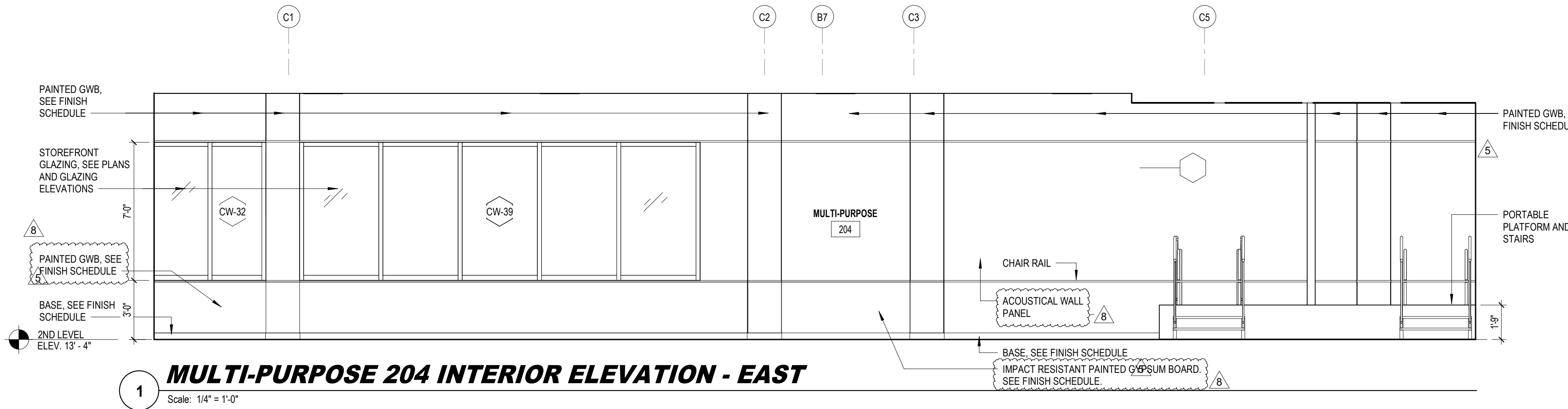
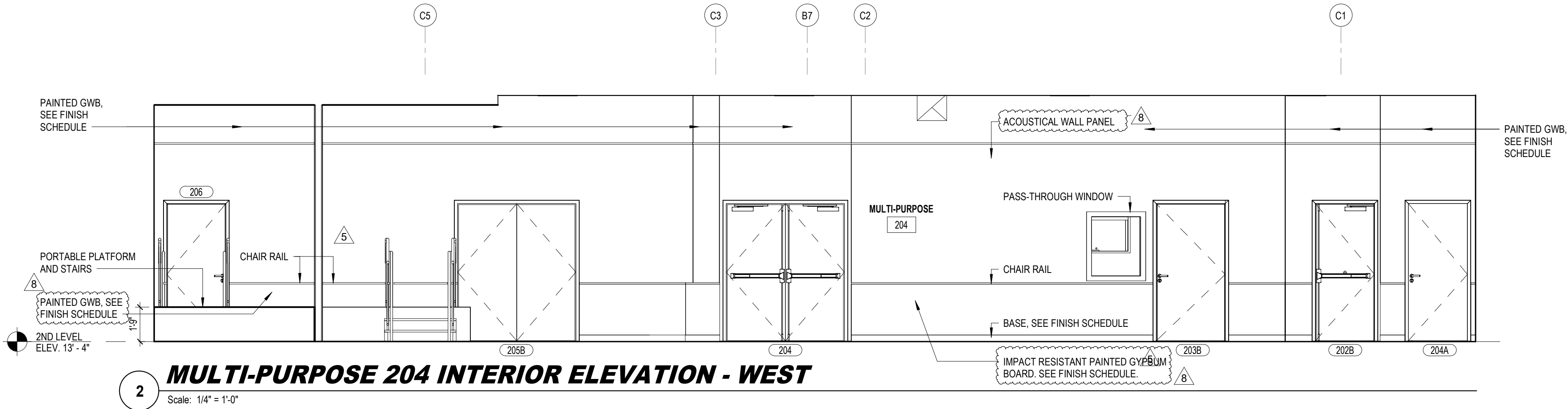
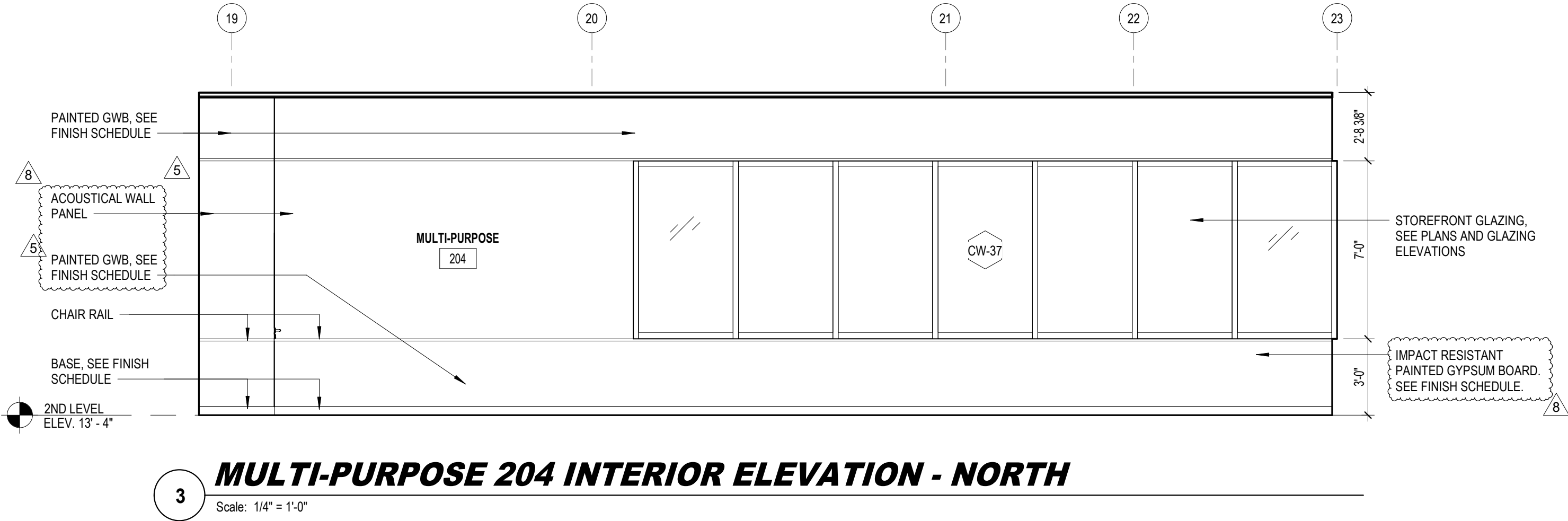
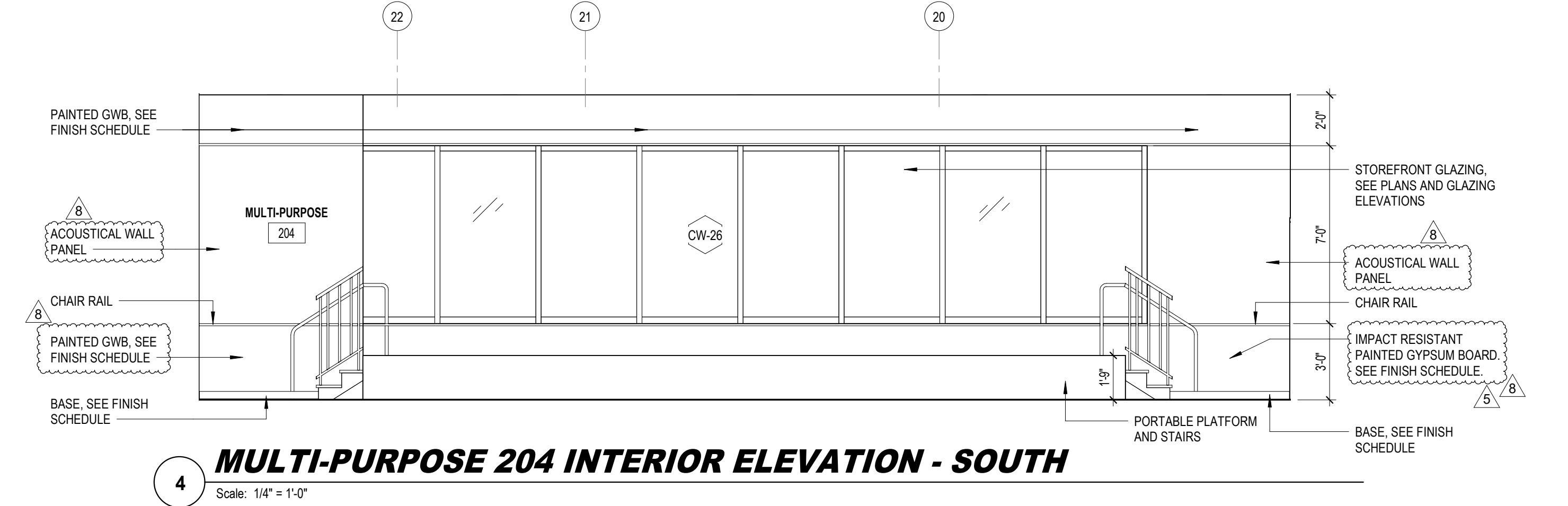

FINISH SCHEDULE NOTES	
1.	GYMNASIUM WALLS TO RECEIVE ACOUSTICAL PANELS ON WALLS.
2.	TYPICAL AT BOTH LEVELS.
3.	PADDING AT PERIMETER WALLS AT GYMNASIUM FLOOR LEVEL, EXCLUDING AREAS DIRECTLY BEHIND BLEACHERS. AREAS DIRECTLY BEHIND BLEACHERS TO BE PAINTED GYPSUM BOARD.
4.	IMPACT RESISTANT GYPSUM WALL BOARD MIN. 8'-0" THROUGHOUT (TYPICAL), WHERE SPECIFIED IN FINISH SCHEDULE.
5.	PAINT EXPOSED ROOF STRUCTURE ABOVE. COLOR FLAT SW9179-ANCHOR AWEIGH. PAINT ALL EXPOSED STRUCTURE, DUCTWORK, ETC. PROVIDE BLOCK FILLER AT ALL BLOCK WALLS WITH NON-ABSORBENT EPOXY PAINT FINISH.
6.	PAINT EXPOSED STRUCTURE IN B.O.H. ROOMS EXCEPT AS NOTED ON THE FINISH SCHEDULE ON SHEET A-640.
7.	ALL EXTERIOR OR NON A/C ROOMS TO HAVE M.R. BOARDS OR STUCCO FINISH WITH NON-ABSORBENT PAINT FINISH.
8.	PAPERLESS M.R. GYPSUM WALL BOARD PAINTED WITH NON-ABSORBENT PAINT. TYPICAL FOR ALL INTERIOR RESTROOMS AND LOCKERS.
9.	PAINT ALL EXPOSED CONCRETE CEILINGS WITH NON-ABSORBENT PAINT. COLOR TO MATCH DECOR.
10.	MILLWORK FINISH TO BE DEKTON LUNAR, SATIN SMOOTH, MITERED/ROUNDED CORNERS.
11.	CEMENTITIOUS BACKER BOARD SHALL BE USED FOR ALL TILE WALLS.
12.	LOCKERS MANUFACTURED BY PRENCO. COLOR, REFLEX BLUE.
13.	3/4" AC GRADE PLYWOOD PAINTED FRONT, BACK AND ALL SIDES WITH FIRE RETARDANT PAINT. PLYWOOD SHALL BE MOUNTED ON ALL WALLS OF THE ROOM, 8" FROM THE FLOOR EXTENDING TO THE CEILING.
14.	REFER TO FLOOR PATTERN LAYOUT, 8.
15.	STAIR SHALL BE TILE FINISH. STEPS SHALL BE LAMBOO DESERT SAND.

CARTAYA & ASSOCIATES
ARCHITECTS P.A.
cartayaandassociates.com

2400 E. COMMERCIAL BLVD. SUITE 201
FT. LAUDERDALE, FLORIDA 33308
954-771-2724

SEAL

AA C001388

PROJECT:

CITY OF DELRAY BEACH
POMPEY PARK REC CENTER
1101 NW 2ND ST, DELRAY BEACH
FL 33444

REVISIONS:

5	02-09-2024	REVISION
6	09-22-2025	CONFORMED SET

TITLE:

INTERIOR ELEVATIONS

DATE: Dec 27, 2022

DRAWN BY: SV, CC, EE, LS

CHECKED BY: JJ, LS, JS

JOB NO:

2122

SHEET:

AI403

CONFORMED SET 09/22/2025

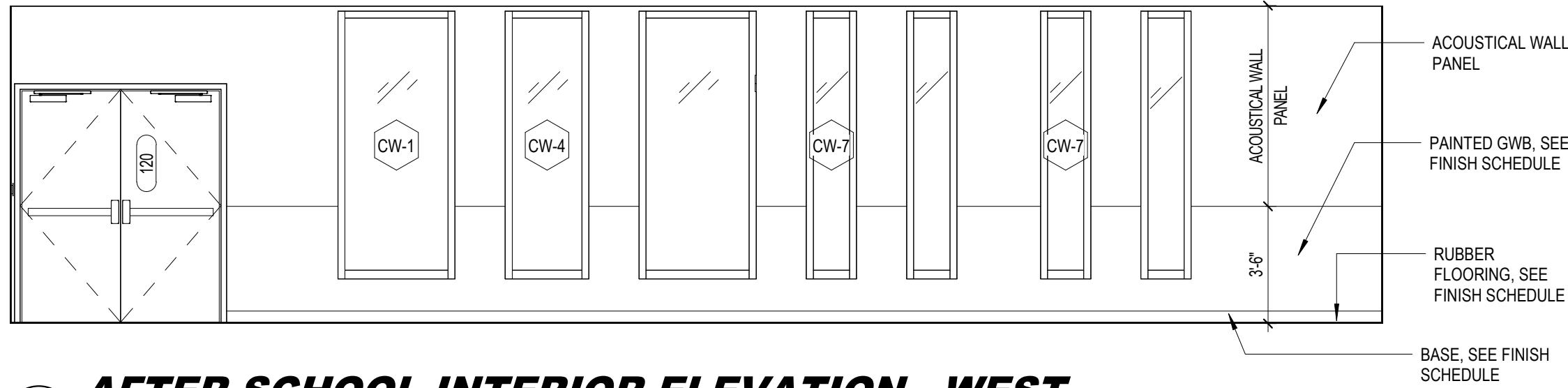

4 **AFTER SCHOOL INTERIOR ELEVATION - WEST**
Scale: 1/4" = 1'-0"

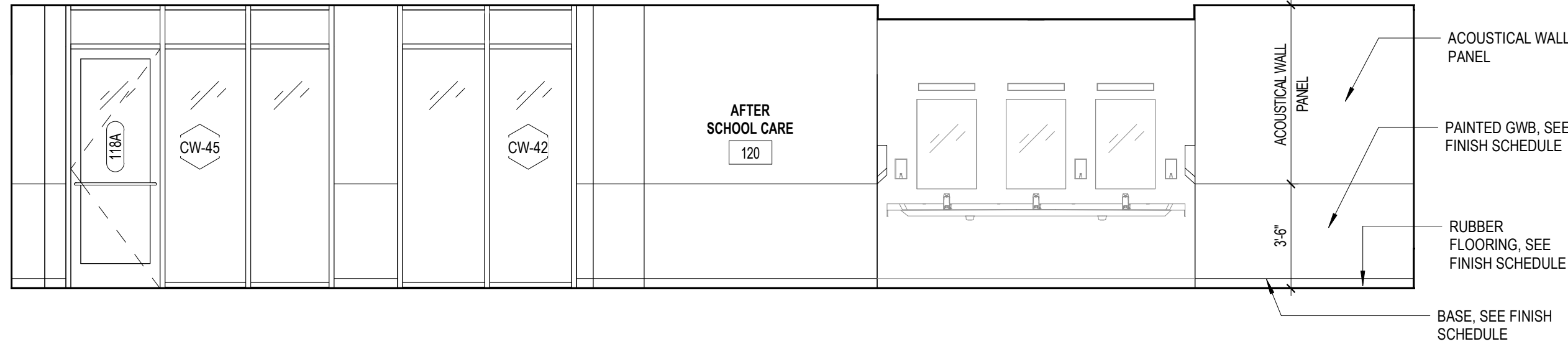

3 **AFTER SCHOOL INTERIOR ELEVATION - EAST**
Scale: 1/4" = 1'-0"

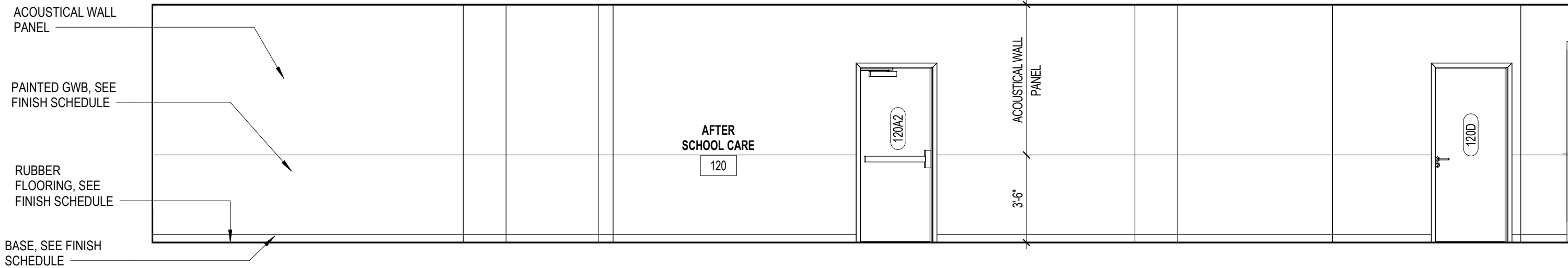

2 **AFTER SCHOOL INTERIOR ELEVATION - NORTH**
Scale: 1/4" = 1'-0"

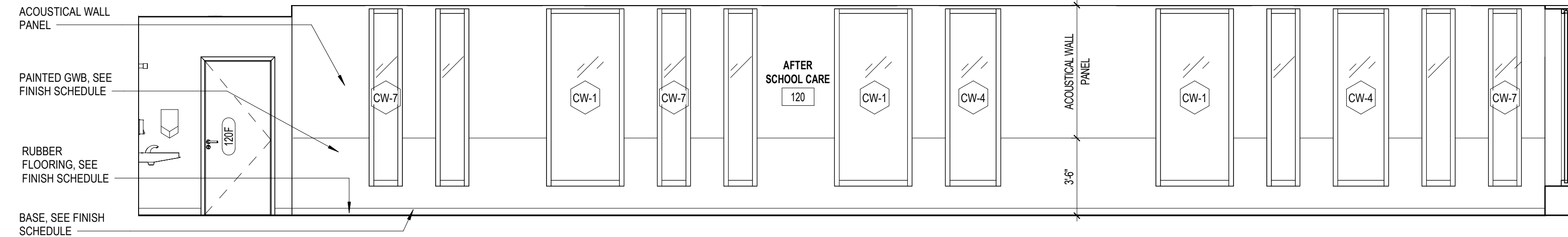

1 **AFTER SCHOOL INTERIOR ELEVATION - SOUTH**
Scale: 1/4" = 1'-0"

FINISH SCHEDULE NOTES	
1.	GYMNASIUM WALLS TO RECEIVE ACOUSTICAL PANELS ON WALLS.
2.	TYPICAL AT BOTH LEVELS.
3.	PADDING AT PERIMETER WALLS AT GYMNASIUM FLOOR LEVEL, EXCLUDING AREAS DIRECTLY BEHIND BLEACHERS. AREAS DIRECTLY BEHIND BLEACHERS TO BE PAINTED GYPSUM BOARD.
4.	IMPACT RESISTANT GYPSUM WALL BOARD MIN. 8'-0" THROUGHOUT (TYPICAL), WHERE SPECIFIED IN FINISH SCHEDULE.
5.	PAINTE EXPOSED ROOF STRUCTURE ABOVE. COLOR FLAT SW9179- ANCHOR AWEIGH. PAINT ALL EXPOSED STRUCTURE, DUCTWORK, ETC. PROVIDE BLOCK FILLER AT ALL BLOCK WALLS WITH NON-ABSORBENT EPOXY PAINT FINISH.
6.	PAINT EXPOSED STRUCTURE IN B.O.H. ROOMS EXCEPT AS NOTED ON THE FINISH SCHEDULE ON SHEET A-540.
7.	ALL EXTERIOR OR NON A/C ROOMS TO HAVE M.R. BOARDS OR STUCCO FINISH WITH NON-ABSORBENT PAINT FINISH.
8.	PAPERLESS M.R. GYPSUM WALL BOARD PAINTED WITH NON-ABSORBENT PAINT. TYPICAL FOR ALL INTERIOR RESTROOMS AND LOCKERS.
9.	PAINT ALL EXPOSED CONCRETE CEILINGS WITH NON-ABSORBENT PAINT. COLOR TO MATCH DECOR.
10.	MILLWORK FINISH TO BE DEKTON LUNAR, SATIN SMOOTH, MITERED/ROUNDED CORNERS.
11.	CEMENTITIOUS BACKER BOARD SHALL BE USED FOR ALL TILE WALLS.
12.	LOCKERS MANUFACTURED BY PRENCO. COLOR: REFLEX BLUE.
13.	3/4" AC GRADE PLYWOOD PAINTED FRONT, BACK AND ALL SIDES WITH FIRE RETARDANT PAINT. PLYWOOD SHALL BE MOUNTED ON ALL WALLS OF THE ROOM, 8" FROM THE FLOOR EXTENDING TO THE CEILING.
14.	REFER TO FLOOR PATTERN LAYOUT, 8.
15.	STAIR SHALL BE TILE FINISH. STEPS SHALL BE LAMBOO DESERT SAND.

CARTAYA & ASSOCIATES
ARCHITECTS P.A.
cartayaandassociates.com

2400 E. COMMERCIAL BLVD. SUITE 201
FT. LAUDERDALE, FLORIDA 33308
954-771-2724

SEAL: AA C001388

PROJECT:
CITY OF DELRAY BEACH
POMPEY PARK REC CENTER
1101 NW 2ND ST, DELRAY BEACH
FL 33444

REVISIONS:
09/22/2025 CONFORMED SET

TITLE:
INTERIOR ELEVATIONS

DATE: 10/17/25
DRAWN BY: Author
CHECKED BY: Checker

JOB NO: 2122

SHEET:
AI404

CONFORMED SET 09/22/2025

10/22/2025 3:16:22 PM C:\Users\dlopera\Documents\2122 - Pompey Park - V2021_dlopera\BNT.rvt

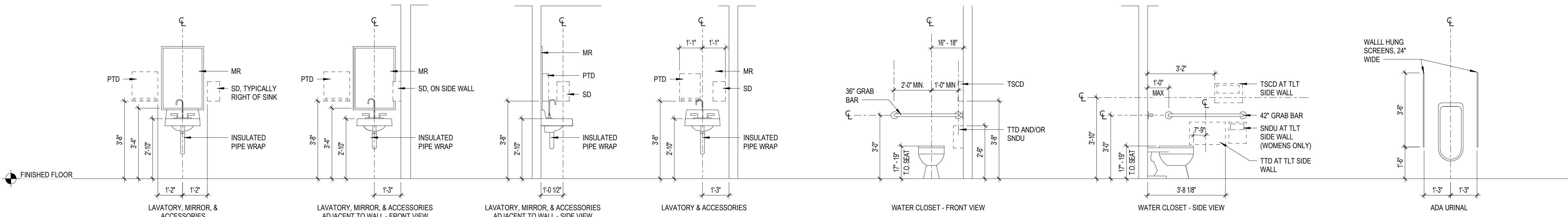

SANITARY ACCESSORIES LIST	
ABBREVIATIONS	DESCRIPTIONS
CH	COAT HOOK
DCS	DIAPER CHANGING STATION
HD	HAND DRYER
PTD	PAPER TOWEL DISPENSER
PTDR	PAPER TOWEL DISPENSER / WASTE RECEPTACLE
SD	SOAP DISPENSER
SND	SANITARY NAPKIN DISPENSER
SNDU	SANITARY NAPKIN DISPOSAL UNIT
SS	SHOWER SEAT
TS	TOILETRY SHELF
TTD	TOILET TISSUE DISPENSER
TSCD	TOILET SEAT COVER DISPENSER
WR	WASTE RECEPTACLE
MR	MIRROR

NOTE:
ALL FIXTURES AND ACCESSORIES ARE TO BE MOUNTED TO COMPLY WITH FLORIDA PLUMBING, ELECTRICAL, MECHANICAL, AND ACCESSABILITY CODE.

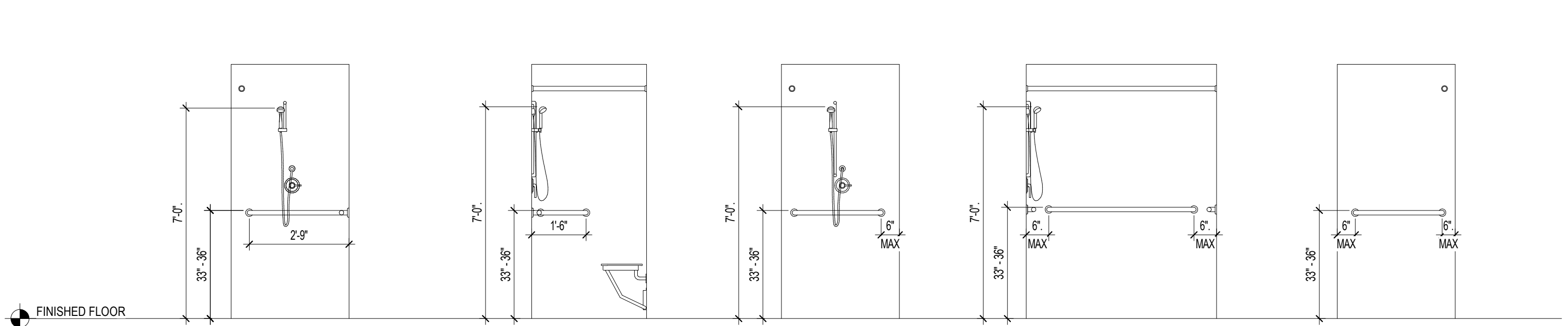
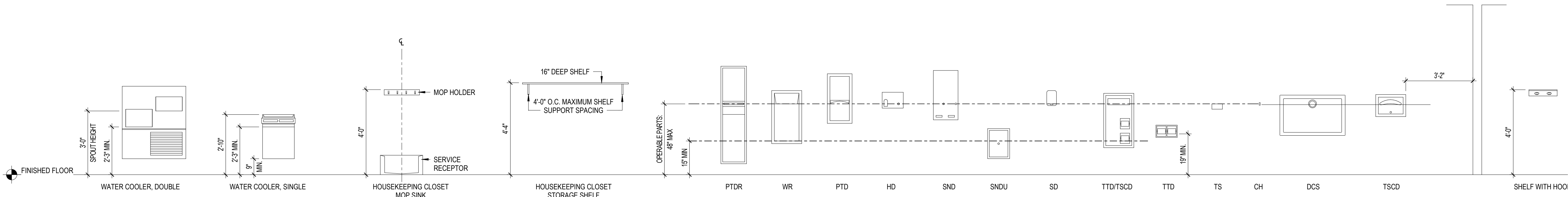

PLUMBING AND ACCESSORIES

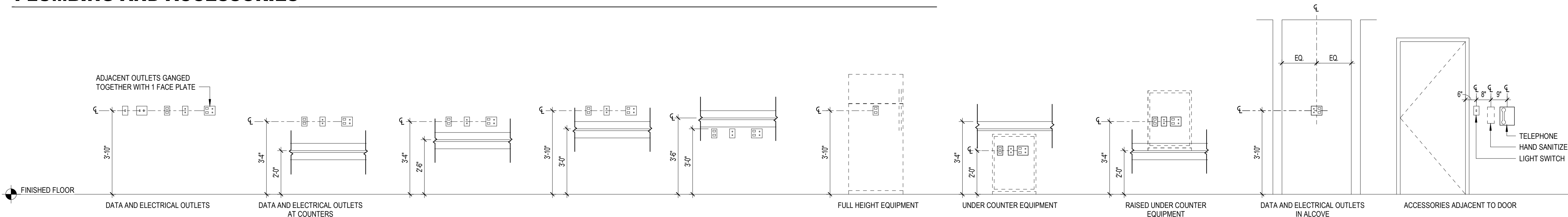

MECHANICAL, ELECTRICAL, COMMUNICATIONS, AND FIRE PROTECTION

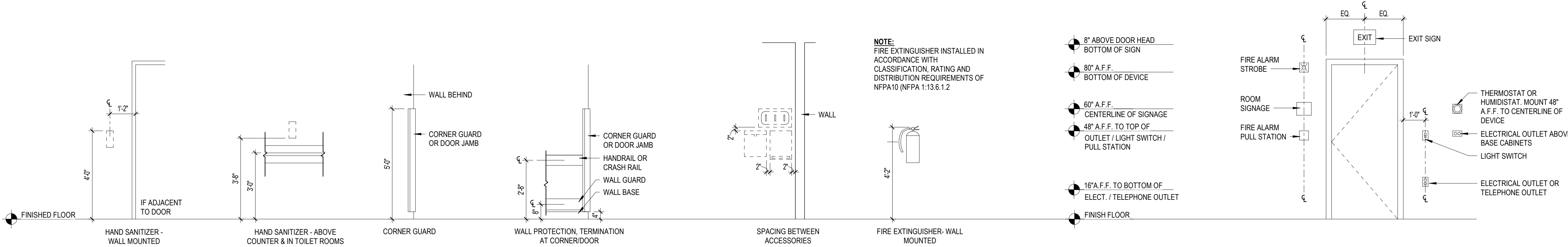

ACCESSORIES

WALL PROTECTION

TYPICAL DEVICE PLACEMENT

CARTAYA & ASSOCIATES ARCHITECTS P.A.
cartayaandassociates.com

2400 E. COMMERCIAL BLVD. SUITE 201
FT. LAUDERDALE, FLORIDA 33308
954-771-2724

SEAL: AA C001388

PROJECT:
CITY OF DELRAY BEACH
POMPEY PARK REC CENTER
1101 NW 2ND ST. DELRAY BEACH
FL 33444

ALL INFORMATION CONTAINED HEREIN IS THE PROPERTY OF CARTAYA & ASSOCIATES ARCHITECTS P.A. AND SHALL NOT BE REPRODUCED OR TRANSMITTED IN ANY FORM OR BY ANY MEANS, ELECTRONIC OR MECHANICAL, INCLUDING PHOTOCOPYING, RECORDING, OR BY ANY INFORMATION STORAGE AND RETRIEVAL SYSTEM, WITHOUT THE WRITTEN PERMISSION OF CARTAYA & ASSOCIATES ARCHITECTS P.A. THE CONTRACTOR SHALL VERIFY ALL EXISTING CONDITIONS AND DIMENSIONS AT THE PROJECT SITE PRIOR TO THE START OF CONSTRUCTION. THE CONTRACTOR SHALL BE RESPONSIBLE FOR OBTAINING ALL NECESSARY PERMITS AND APPROVALS FROM THE APPROPRIATE AGENCIES.

REVISIONS:

TITLE:
TYPICAL FIXTURE HEIGHTS

DATE: Dec 27, 2022
DRAWN BY: SV, CC, EIE, LS
CHECKED BY: JJ, LS, JS

JOB NO:
2122

SHEET:
AI410

CONFORMED SET 09/22/2025

C:\Users\dlopera\Documents\2122 - Pompey Park - V2021_dlopera\BNT.rvt 10/22/2025 3:16:23 PM

NOTE: ATTACH GRAB BARS WITH FASTENERS (AS APPROVED BY MANUFACTURER) THAT WILL ALLOW FOR A 250 POUND VERTICAL LOADING OF THE GRAB BAR. COMPLY WITH STRUCTURAL LOADING REQUIREMENTS AS INDICATED IN NOTE 1. ALL PENETRATIONS BEHIND GRAB BAR SUPPORTS SHALL BE SEALED TO MAINTAIN INTEGRITY OF WALLS/PARTITIONS/BARRIERS.

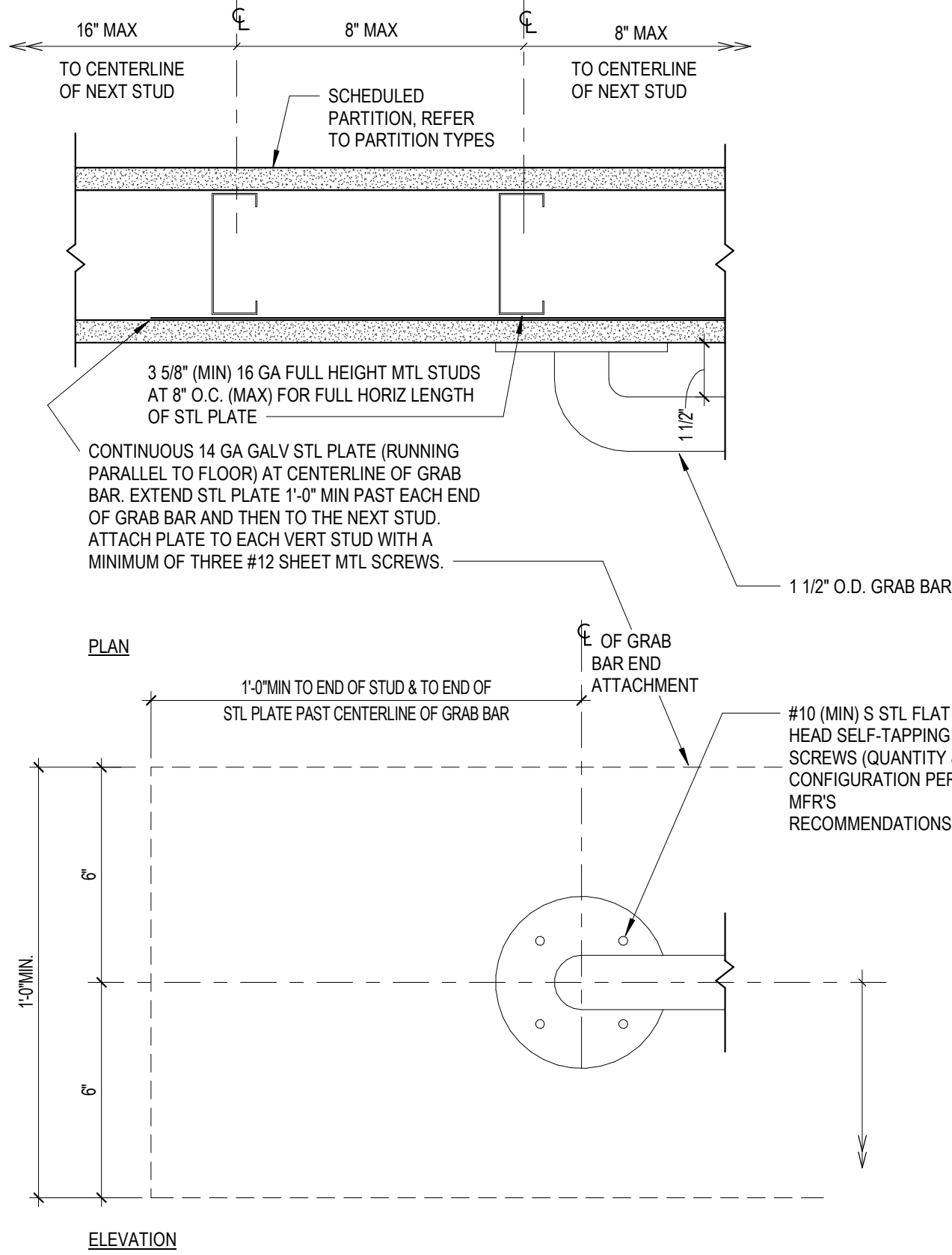

GRAB BAR ATTACHMENT AT WALLS/PARTITIONS

Scale: N.T.S.

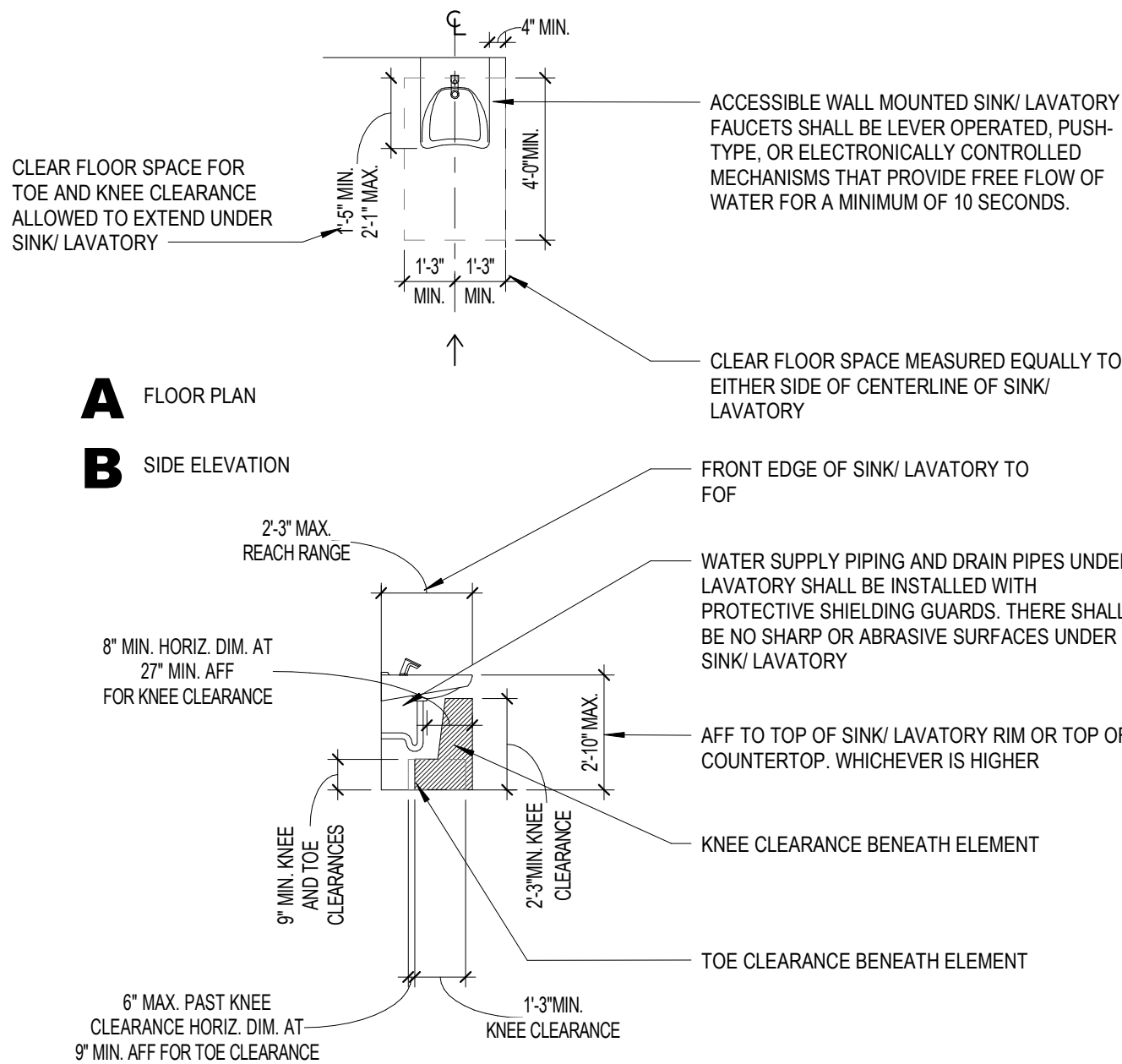

TYP. ACCESSIBLE WALL MOUNT SINKS & LAVATORIES

Scale: N.T.S.

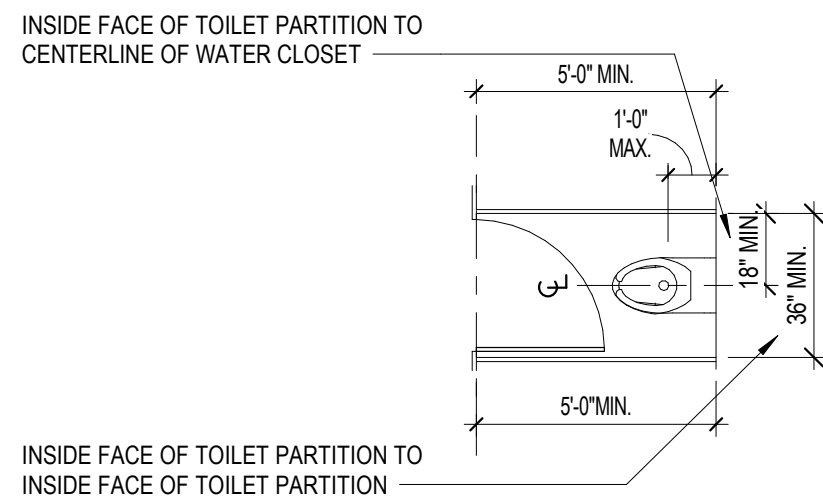
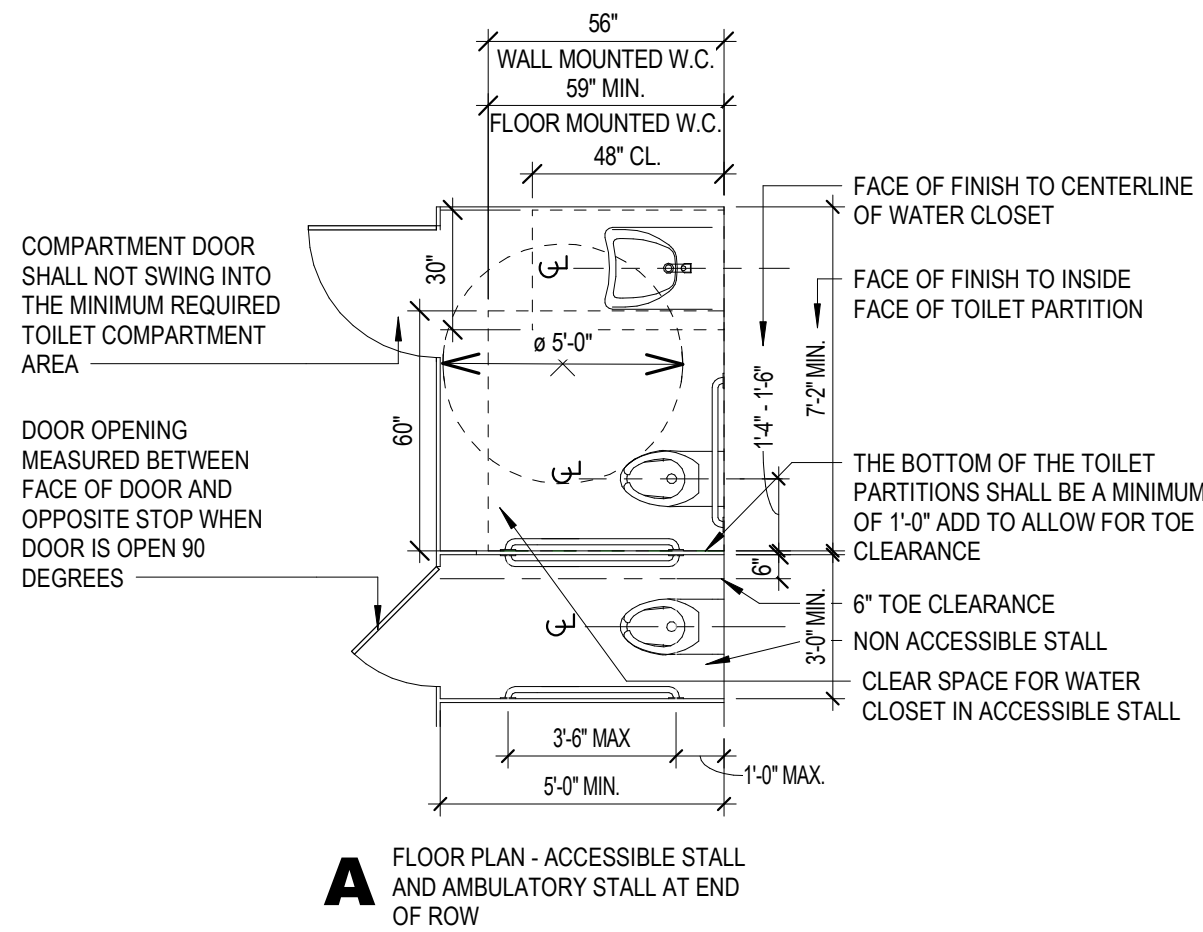

TYP. ACCESSIBLE TOILET STALLS

Scale: N.T.S.

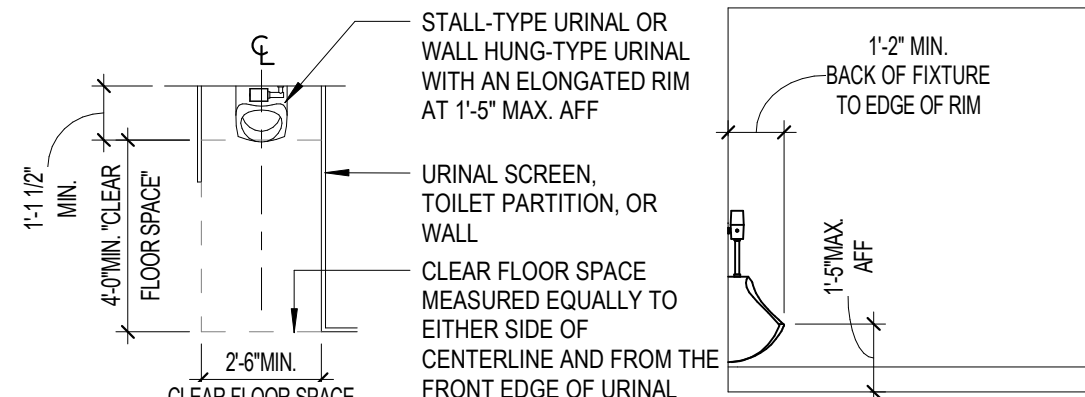

TYP. ACCESSIBLE URINAL

Scale: N.T.S.

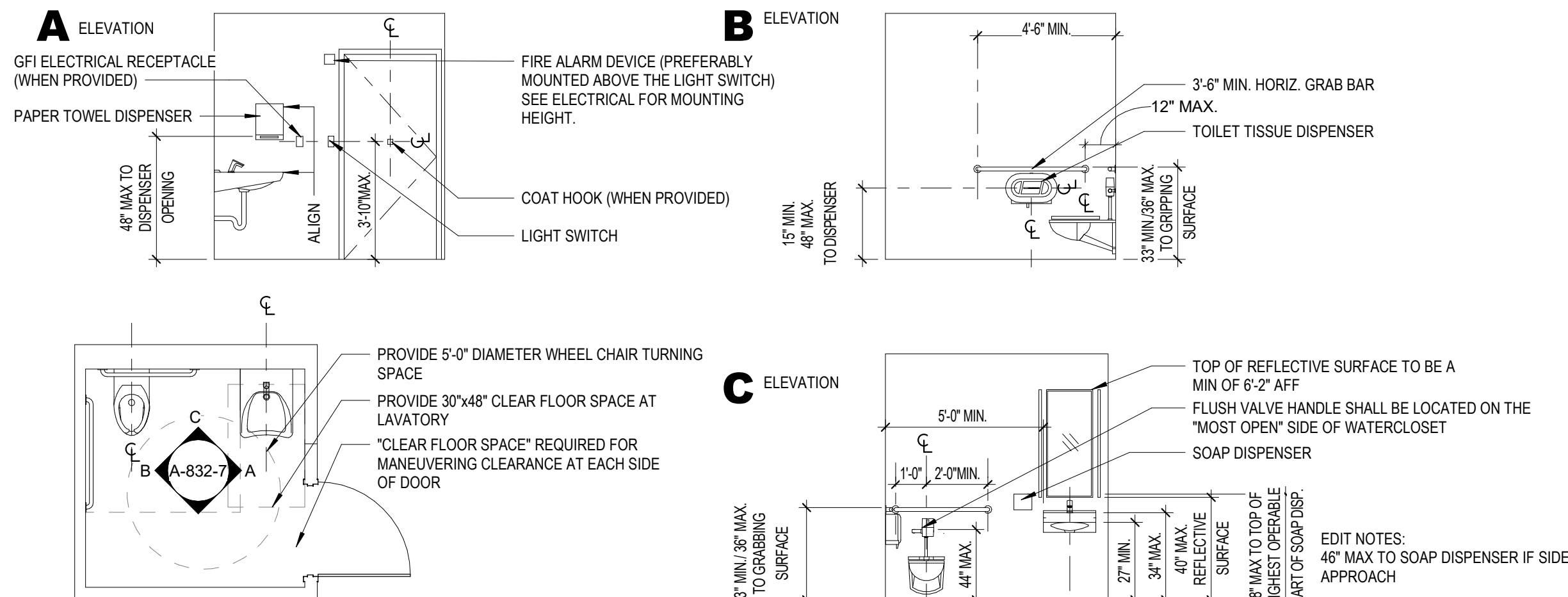

TYP. ACCESSIBLE TOILET ROOM FLOOR PLAN AND ELEVATIONS

Scale: N.T.S.

TYP. RESTROOM NOTES

TYPICAL TOILET PARTITION NOTES:

1. SOLID PLASTIC TEXTURED (HDPE) PANELS
2. FLOOR MTD, OVERHEAD BRACED
3. 72" HIGH, MODULAR PANELS
4. NFPA 285, CLASS 1A
5. S.S. HARDWARE NO PLASTICS
6. 71" CONTINUOUS HINGES
7. SPRING LOADED HINGES
8. REFERENCE COLOR SCHEDULE AND ELEVATIONS
9. CONTINUOUS BRACKES
10. CONTINUOUS HEAD RAIL ABOVE
11. MANUFACTURER: SCRANTON PRODUCTS, HINY HIDERS PARTITIONS, HIGH PRIVACY OPTION.

TYPICAL LAVATORY NOTES:

1. VITREOUS CHINA BOWL MATERIAL
2. FAUCETS MANUAL, NO SENSOR
3. WALL HUNG LAVATORIES
4. FLOOR MOUNTED CONCEALED ARM CARRIERS WILL BE PROVIDED FOR WALL HUNG LAVATORIES
5. ALL ADA COMPLIANT

TYPICAL RESTROOM VESTIBULE WALL FINISH:

1. SMOOTH STUCCO FINISH
2. COLOR, REFERENCE COLOR CHART

TYPICAL RESTROOM INTERIOR FINISH WALL NOTES:

1. APPLY BLOCK FILLER TO ALL INTERIOR WALLS
2. APPLY MIN. 1 PRIMER: PRIMER COAT WITH MIN. 2 FINISH COATS, FOLLOW MANUFACTURER RECOMMENDATION

TYPICAL WATER CLOSET NOTES:

1. WATER CLOSET AND URINAL STANDARD FLUSH MECHANISM, NO SENSORS
2. WALL HUNG TOILET OR CARRIERS
3. ALL ADA COMPLIANT

GENERAL RESTROOM COMPLIANCE NOTE:

1. REFERENCE LIFE SAFETY PLAN FOR FIRE EXTINGUISHER LOCATIONS
2. ALL DEVICES ARE TO BE ADA COMPLIANT FOR ALL DEVICES AND INSTALLATION, FOLLOW IBC LATEST EDITION, ADA & APPLICABLE CODES AND REGULATIONS
3. LEVEL FLUSH TRANSITION AT ALL FLOORS AND ENTRANCES

PUBLIC RESTROOM FIXTURE SCHEDULE

#	TOILET ACCESSORIES DESCRIPTION	MANUFACTURER / MODEL #
A	GRAB BAR 36" LONG HEAVY DUTY STAINLESS STEEL	BRADLEY 812 SERIES #812D-001136
B	GRAB BAR 42" LONG HEAVY DUTY STAINLESS STEEL	BRADLEY 812 SERIES #812D-00142
C	SURFACE MOUNTED SOAP DISPENSER	BRADLEY 6542
D	TOILET TISSUE DISPENSER SURFACE MOUNTED (SINGLE JUMBO 9" ROLL)	GLOBAL PLASTIC JUMBO 9" ROLL
E	SURFACE MOUNTED NAPKIN DISPOSAL, STAINLESS STEEL	BRADLEY 4722 SERIES#4722-15
F	PARTITION MOUNTED NAPKIN DISPOSAL STAINLESS STEEL	BRADLEY 4721 SERIES#4721-15
G	NOT USED	
H	BABY CHANGING STATION, LIGHT GREY MOLDED (HIGH DENSITY POLYETHYLENE)	BABY CHANGING STATION BRADLEY 9631
J	FLOOR MOUNTED OVERHEAD BRACED SOLID PLASTIC RESTROOM PARTITIONS	SCRANTON PRODUCTS - HINY HIDERS SERIES
K	URINAL SCREEN	SCRANTON PRODUCTS - HINY HIDERS SERIES
L	STAINLESS STEEL UTILITY SHELF	BRADLEY 9933 4 HOOKS/3 HOLDERS
M	VERGE LAVATORY SYSTEM	BRADLEY LVL SERIES W/SOAP DISPENSER
N	ADJUSTABLE MOTOR SENSORED HANDS DRYER	DYSON AIRBLADE V AB12-HU02
O	STAINLESS STEEL FRAMED MIRROR 24"X36"	BRADLEY MODEL 781-243
P	GARBAGE CAN	BY GENERAL CONTRACTOR (SHOWN FOR REFERENCE LOCATION)
Q	LAVATORY IN HANDICAP STALL (WALL-HUNG)	SEE PLUMBING SCHEDULE
R	RESTROOM MIRROR	BRADLEY 781
S	RESTROOM MIRROR	BRADLEY 781
T	HEAVY DUTY COMMERCIAL PLASTIC TOILET SEAT	BEMIS COMMERCIAL MODEL 1655 SSC T
U	WATER CLOSET FLUSHOMETER (NO AUTO SENSORS)	SEE PLUMBING SCHEDULE
V	URINAL FLUSHOMETERS (NO AUTO SENSORS)	SEE PLUMBING SCHEDULE
W	WATER CLOSET (WALL-MOUNTED)	SEE PLUMBING SCHEDULE
X	URINAL	SEE PLUMBING SCHEDULE
Y	FAUCET	GALILEO 650/ 680 SERIES
Z	PAPER TOWEL DISPENSER WITH WASTE BASKET COMBINATION	BOBRICK B-380349
D.F.	B1-LEVEL VANDAL RESISTANT WATER COOLER (DRINKING FOUNTAIN)	ELKAY-MODEL LZSTL8WSLK WITH BOTTLE FILLING STATION AND FILTERS

NOTE:

1. ALL NOTES PROVIDED UNDER CONTRACT.
2. ONLY ITEMS NOTED BY OWNER ARE TO BE EXCLUDED. ALL OTHER FIXTURES ARE INCLUDED TO BE PROVIDED UNDER CONTRACT.

GRAB BAR NOTES:

CONCEALED ANCHOR PLATE FOR GRAB BARS AND SAFETY RAILINGS (STUD WALL CONSTRUCTION)

MATERIAL:

ANCHOR - 12 GAUGE (105) STEEL PLATE WITH 1/4" 20 THREADED HOLES EXTRUDED TO GIVE .200-INCH MIN. USABLE THREAD PER HOLE. MOUNTING SCREWS - 300 SERIES STAINLESS STEEL MACHINE SCREWS 1-1/2" LONG.

INSTALLATION:

ANCHOR PLATE MUST BE PROPERLY SECURED TO STUDS TO SUPPORT MAXIMUM LOAD ON GRAB BARS OR SAFETY RAILING AFTER WALL IS FINISHED. FLANGE OR CONCEALED MOUNTING PLATE IS TO BE ATTACHED TO ANCHOR PLATE WITH MOUNTING SCREWS FURNISHED. FOR PLASTER OR TILE WALLS, MOUNTING SCREWS SHOULD BE TEMPORARILY SCREWED INTO ANCHOR PLATE BEFORE APPLICATION OF FINISHED WALL.

SPECIFICATION:

CONCEALED STUD WALL ANCHOR PLATE SHALL BE 12 GA. (105) STEEL PLATE WITH PIERCED HOLES TO GIVE .200-INCH MINIMUM LENGTH OF 1/4" 20 MACHINE THREAD.

GRAB BAR DETAIL

MIN. 3-5/8" X 20 GAUGE METAL STUDS

EXTEND BACKING TRACK ONE BAY BEYOND COMPONENT SUPPORT CONNECTION EACH SIDE, TYP.

NOTE: GYPSUM BOARD NOT SHOWN FOR CLARITY

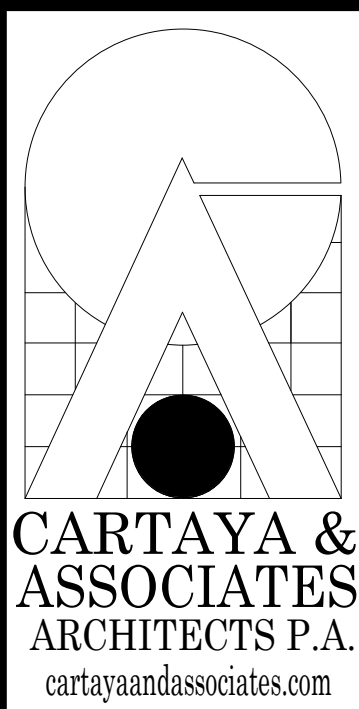
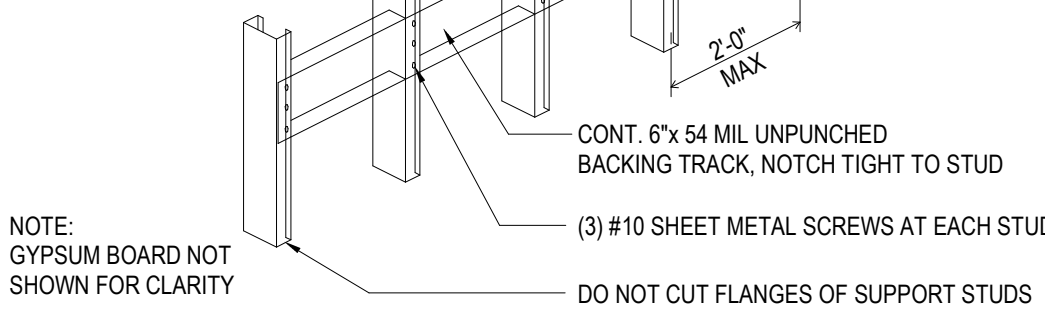

2400 E. COMMERCIAL BLVD, SUITE 201
FT. LAUDERDALE, FLORIDA 33308
954-771-2724

SEAL: AA C001388

PROJECT:
CITY OF DELRAY BEACH
POMPEY PARK REC CENTER
1101 NW 2ND ST, DELRAY BEACH
FL 33444

REVISIONS:
0 09-09-2024 REVISION
0 09-22-2025 CONFORMED SET

TITLE: ENLARGED RESTROOM PLANS AND ELEVATIONS
DATE: Dec 27, 2022
DRAWN BY: SV, CC, EE, LS
CHECKED BY: JJ, LS, JS

JOB NO: 2122
SHEET: AI411

CONFORMED SET 09/22/2025

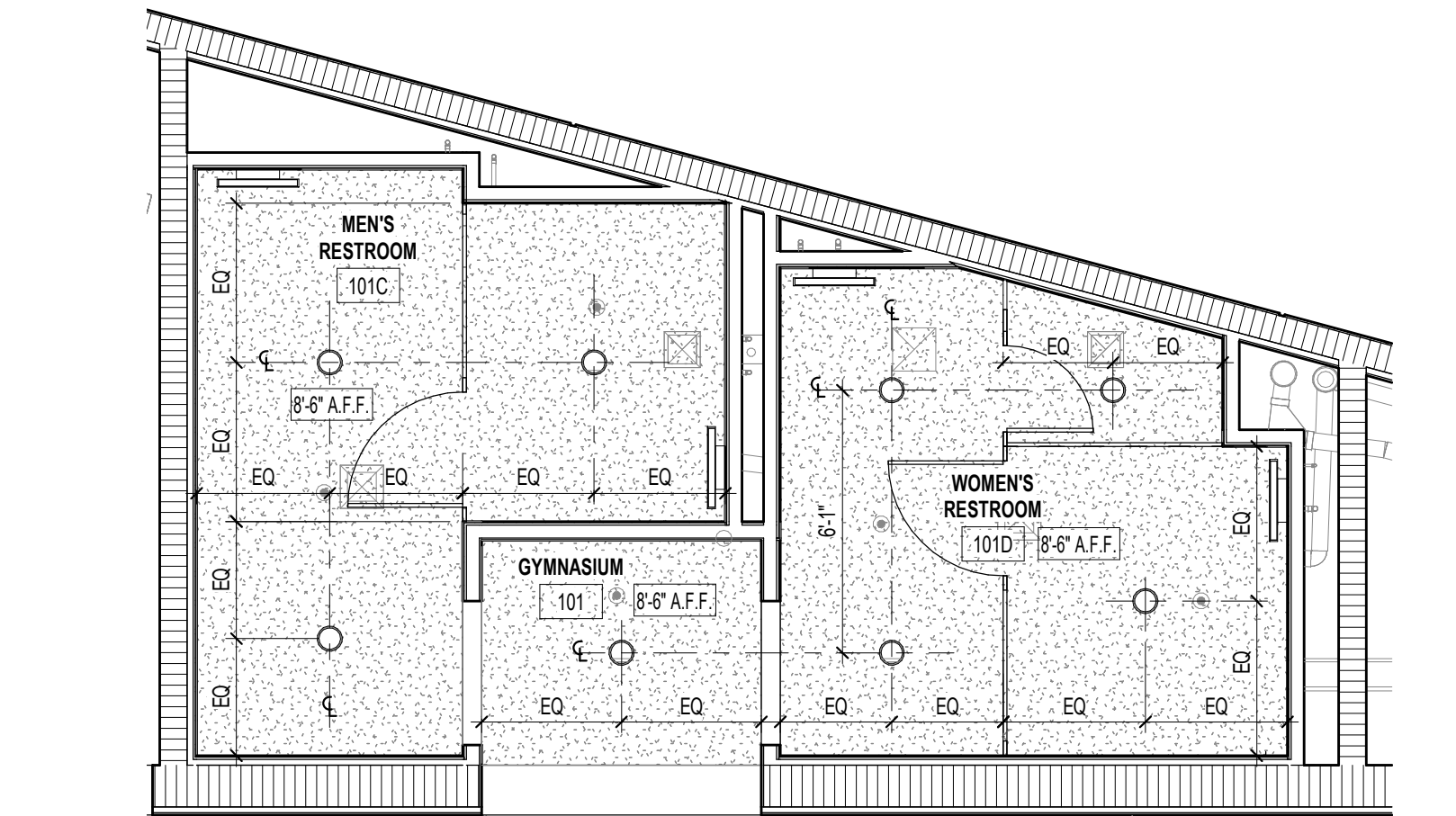
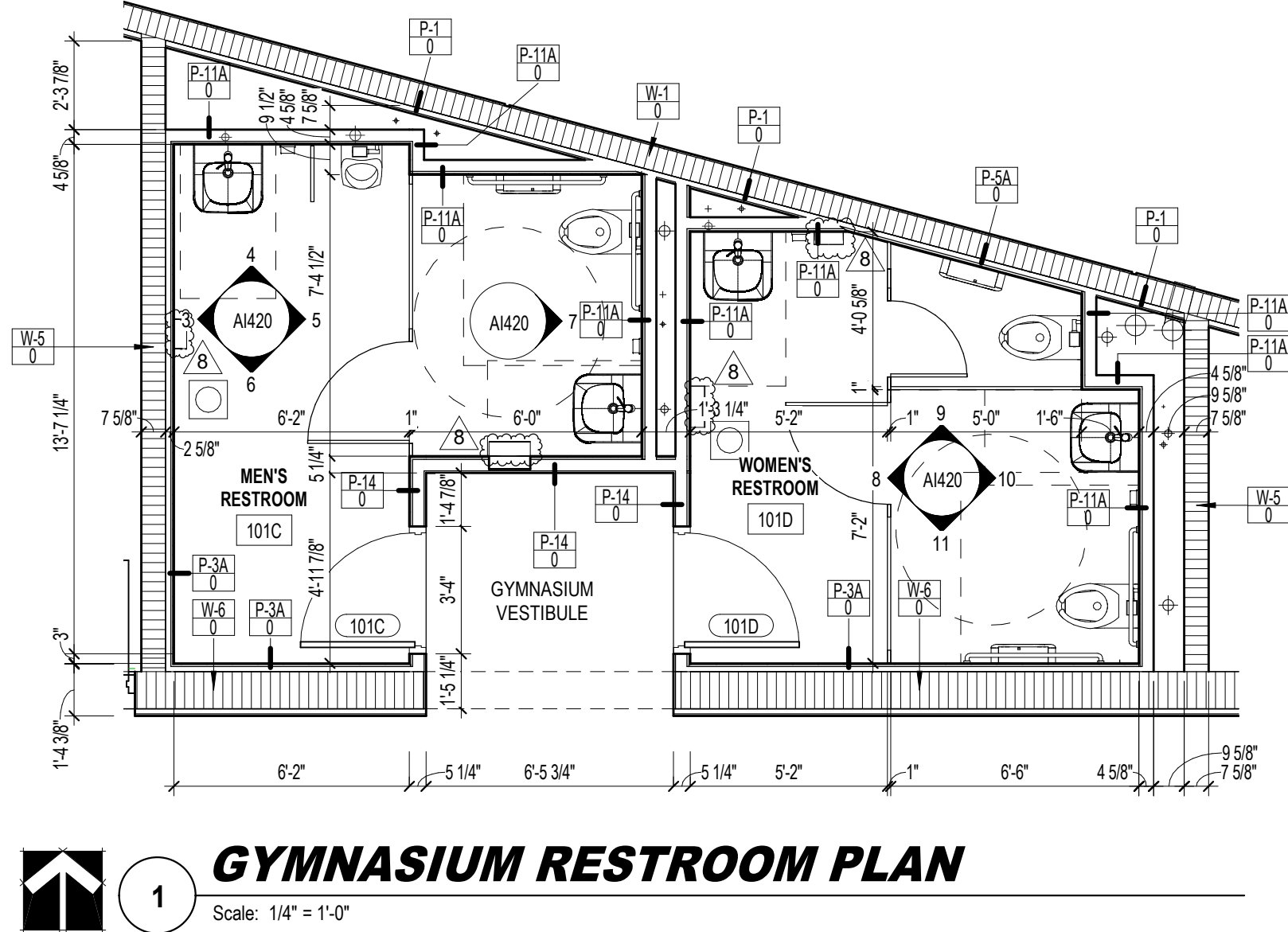
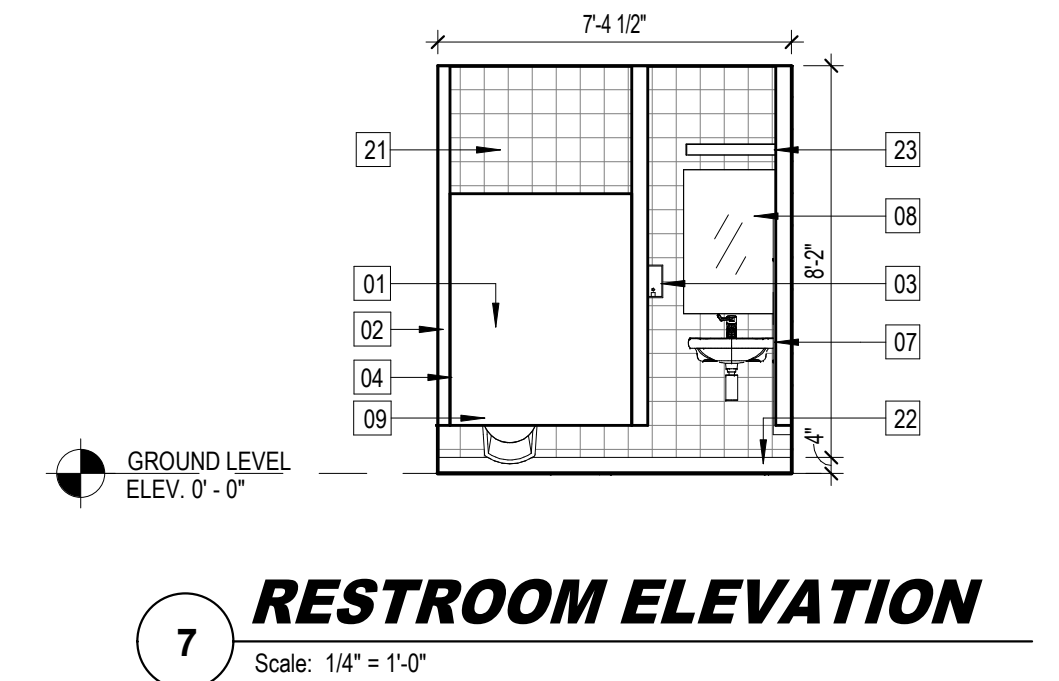
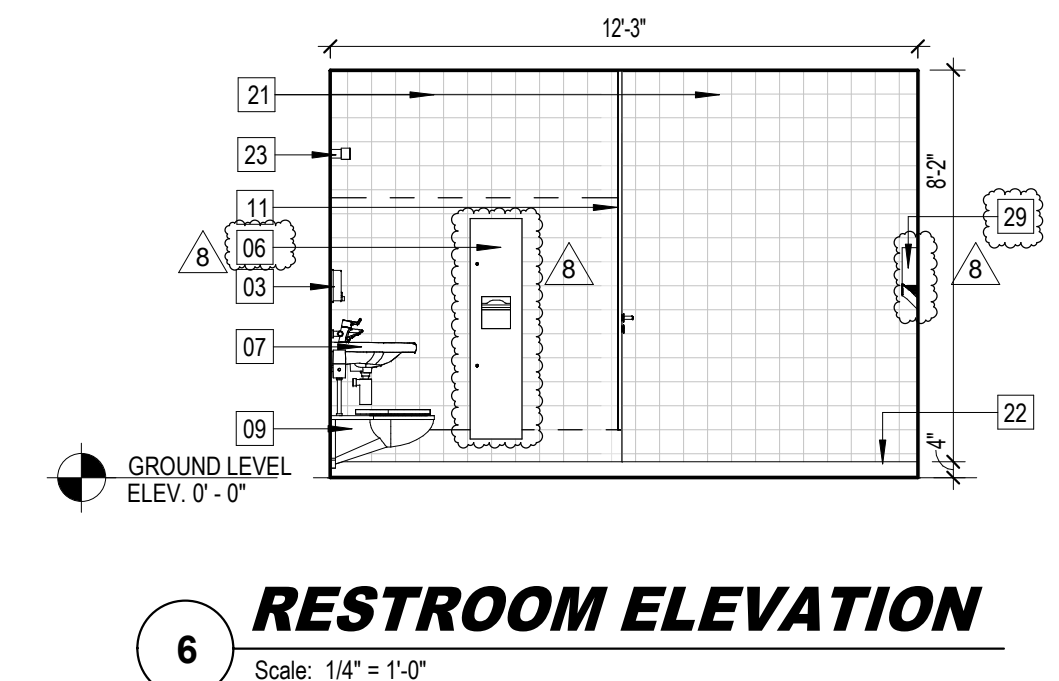
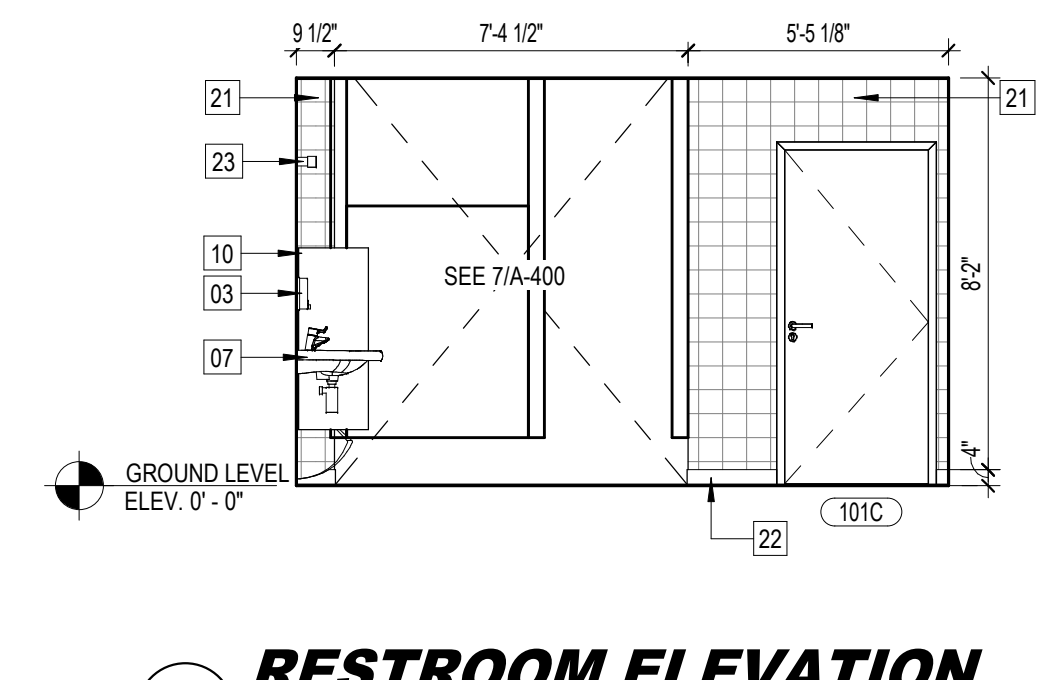
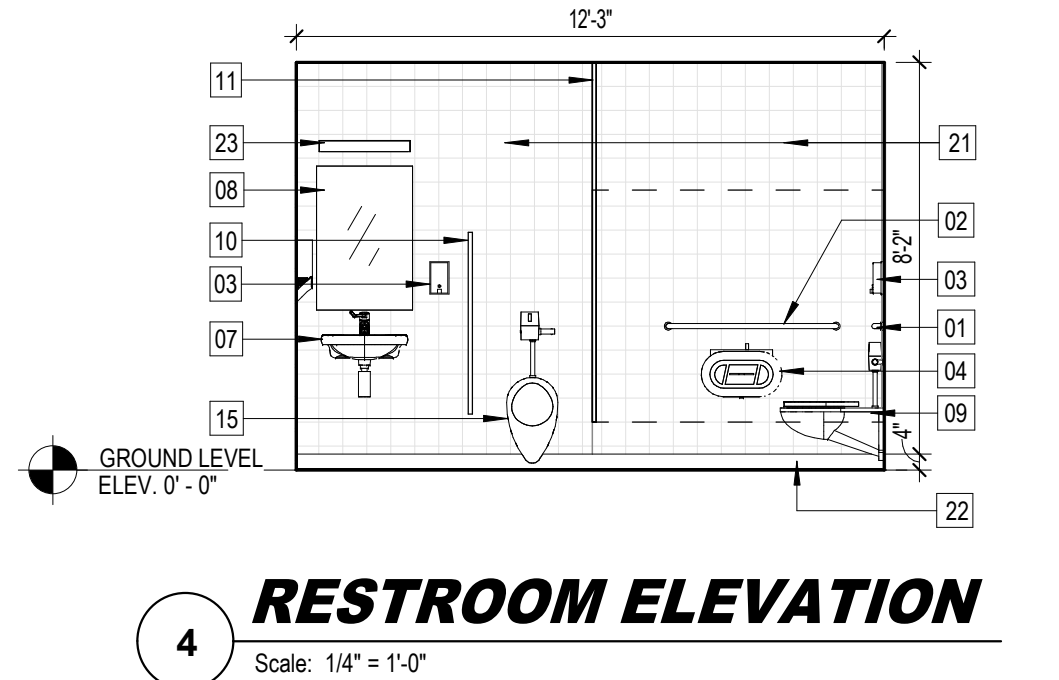
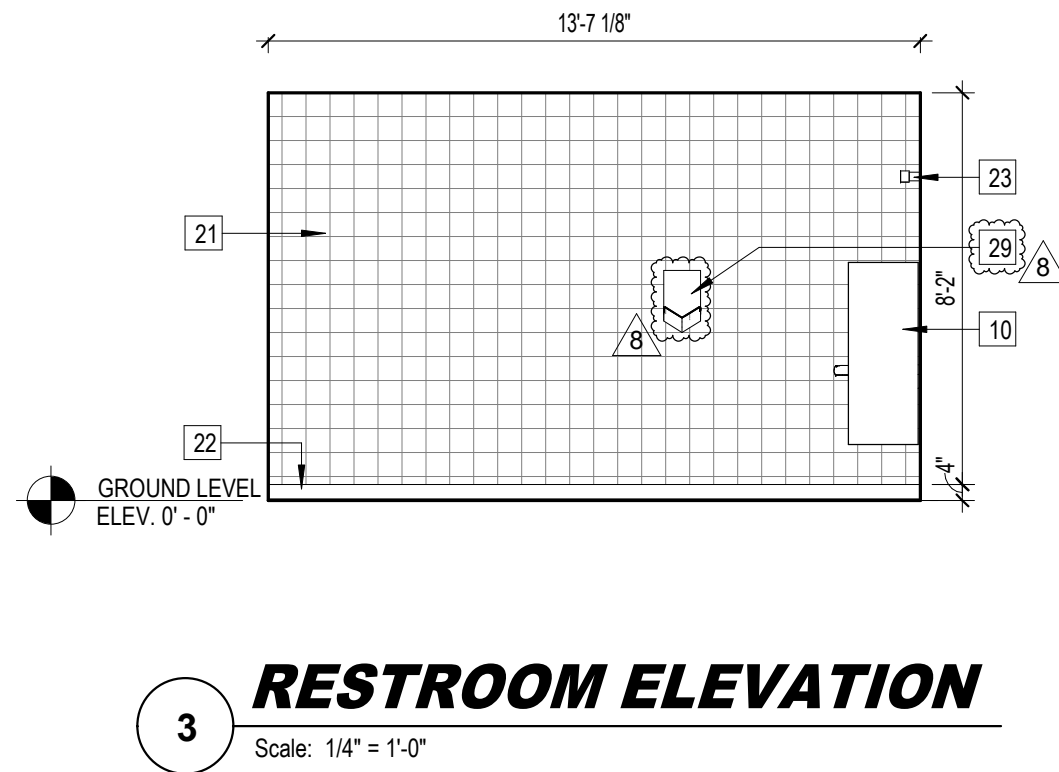
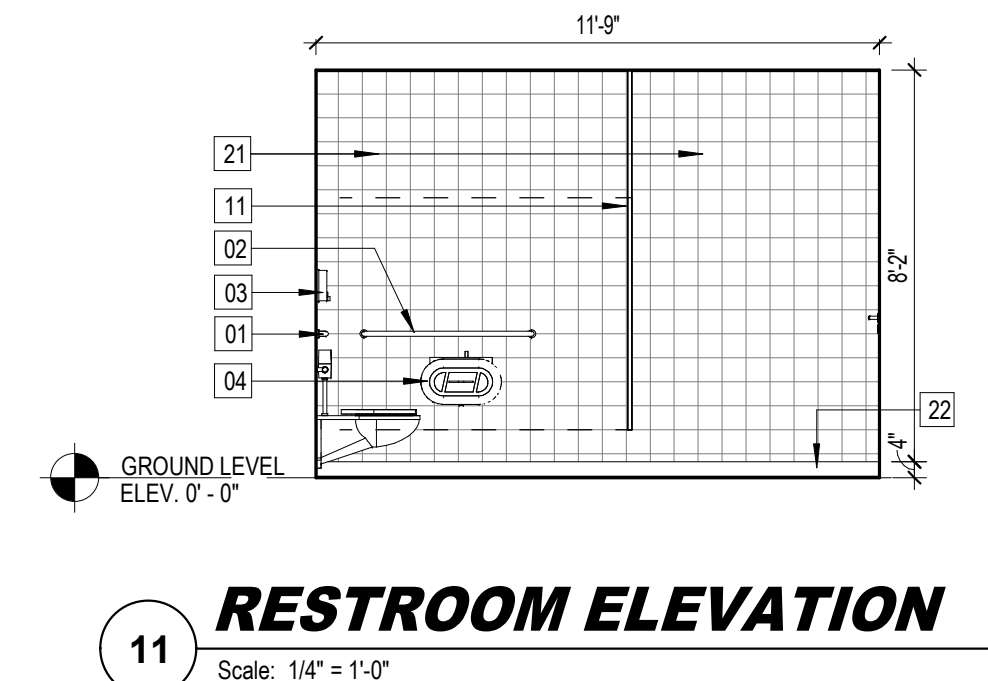
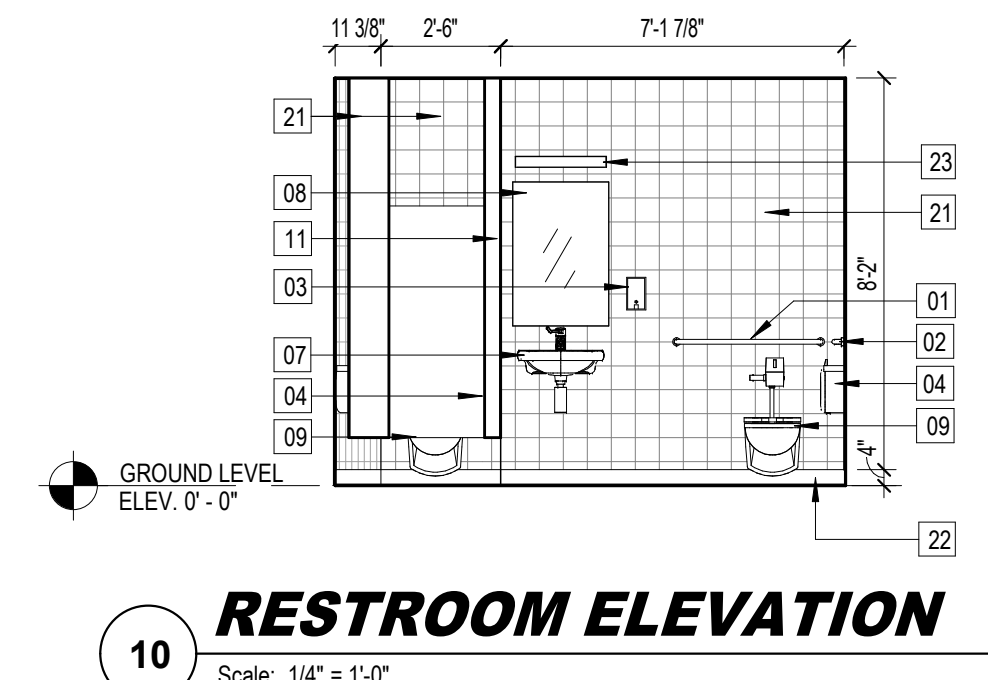
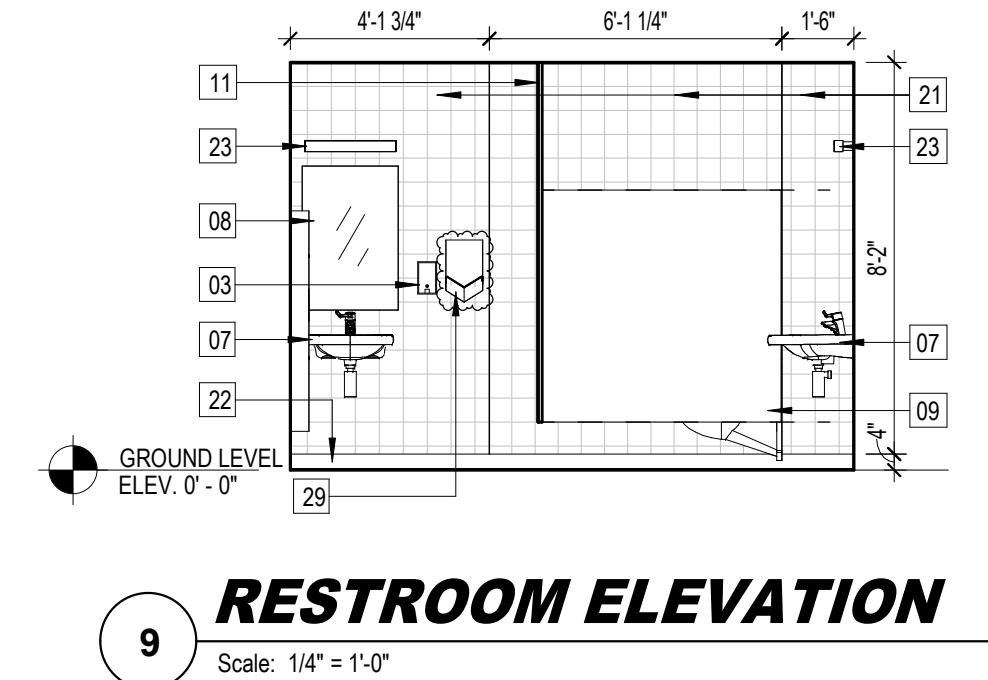
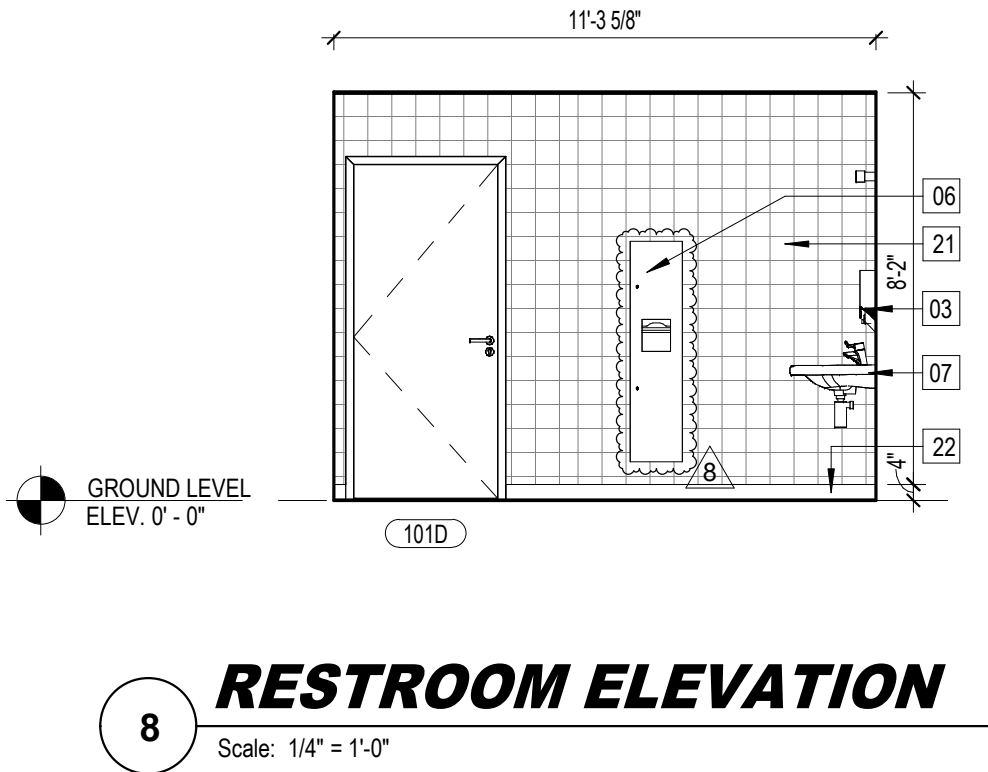

RESTROOM FIXTURE NOTES	
1.	OBJECTS PROTRUDING MORE THAN 4" INTO PATH OF EGRESS MUST BE MOUNTED AT NO MORE THAN 27" AFF OR BE PROTECTED BY A BARRIER PER FBC 2020, 7TH EDITION (ACCESSIBILITY), 307.2.
2.	ALL FIXTURES WITHIN THE ADA BATHROOM SHALL BE ADA COMPLIANT AND INSTALLED PER ADA REQUIREMENTS.
3.	ATTACH GRAB BARS WITH FASTENERS (AS APPROVED BY MANUFACTURER) THAT WILL ALLOW FOR A 250 LB. VERTICAL LOADING OF THE GRAB BAR. COMPLY WITH STRUCTURAL LOADING REQUIREMENTS, INDICATED IN NOTE 1; ALL PENETRATIONS BEHIND GRAB BAR SUPPORTS SHALL BE SEALED TO MAINTAIN INTEGRITY OF WALLS/PARTITIONS/BARRIERS.

REFLECTED CEILING PLAN LEGEND	
	HARD CEILING
	2 x 2' ARMSTRONG TECHZONE ACOUSTIC CEILING TILE
	CERTAINTEED SOLO BAFFLE SYSTEM
	2 x 3' CEILING ACCESS PANEL
	EXIT LIGHT FIXTURE - WALL MOUNTED. ARROW INDICATES DIRECTION
	EXIT LIGHT FIXTURE - CEILING MOUNTED. ARROW INDICATES DIRECTION
	LED STRIP LIGHT FIXTURE SURFACE MOUNTED (SEE ELECTRICAL DRAWINGS FOR TYPE)
	RECESSED LED STRIP LIGHT FIXTURE
	2 x 2' RECESSED LIGHT FIXTURE
	EXTERIOR CIRCULAR LIGHT FIXTURE
	RETURN OR EXHAUST GRILLE
	SUPPLY GRILLE
	RECESSED LIGHT FIXTURE
	PENDANT GYMNASIUM LIGHT FIXTURE
	BOH LED FIXTURE - WALL OR PENDANT MOUNTED
	FIRE SPRINKLER (SEE FIRE PROTECTION PLANS)
	RETRACTING ELECTRONIC BASKETBALL HOOP
	SPEAKER
	CEILING HEIGHT TAG
	EXPOSED STRUCTURE
	FIRE ALARM HORN AND STROBE
	STAGE LIGHT

RESTROOM FIXTURE LEGEND	
01.	GRAB BAR 36" LONG HEAVY DUTY STAINLESS STEEL
02.	GRAB BAR 42" LONG HEAVY DUTY STAINLESS STEEL
03.	SURFACE MOUNTED SOAP DISPENSER
04.	TOILET TISSUE DISPENSER SURFACE MOUNTED
05.	SURFACE MOUNTED SANITARY NAPKIN DISPOSAL
06.	PAPER TOWEL DISPENSER WITH WASTE BASKET COMBINATION
07.	HANDICAP LAVATORY: WALL HUNG WITH PROTECTIVE SHROUD
08.	STAINLESS STEEL FRAMED MIRROR 24"x36"
09.	HANDICAP ACCESSIBLE WALL MOUNTED WATER CLOSET WITH SEAT AND COVER
10.	PLASTIC SOLID PANEL
11.	FLOOR MOUNTED OVERHEAD BRACED SOLID PLASTIC TOILET PARTITION
12.	SHOWER HEAD
13.	BI-LEVEL ADA WATER COOLER (DRINKING FOUNTAIN WITH WATER FILLER)
14.	BRADLEY VERGE LVL BASIN (SERIES 2/ SERIES 3)
15.	WALL MOUNTED ADA URINAL
16.	SHOWER PAN
17.	CUSTODIAL SINK
18.	HANDICAP SHOWER COMPARTMENT SEAT
19.	HANDICAP ACCESSIBLE WALL MOUNTED BABY CHANGING STATION
20.	CURTAIN ROD
21.	PORCELAIN TILE
22.	COVE BASE SEE FINISH SCHEDULE
23.	VANITY LIGHT
24.	EPOXY PAINT
25.	GRAB BAR 12" LONG HEAVY DUTY STAINLESS STEEL
26.	12" x 36" DOUBLE-TIER METAL LOCKER
27.	12" x 12" SIX-TIER METAL LOCKER
28.	PAINTED GWB, SEE FINISH SCHEDULE
29.	ADJUSTABLE MOTOR SENSORED HANDS DRYER

CONFORMED SET 09/22/2025

TITLE: ENLARGED RESTROOM PLANS AND ELEVATIONS

JOB NO: 2122

SHEET: AI420

DATE: Dec 27, 2022

DRAWN BY: SV, CC, EE, LS

CHECKED BY: JJ, LS, JS

PROJECT: CITY OF DELRAY BEACH
POMPEY PARK REC CENTER
1101 NW 2ND ST, DELRAY BEACH
FL 33444

REVISIONS:
0 09-22-2025 CONFORMED SET

SEAL:

AA C001388

CARTAYA & ASSOCIATES ARCHITECTS P.A.
cartayaandassociates.com

2400 E. COMMERCIAL BLVD. SUITE 201
FT. LAUDERDALE, FLORIDA 33308
954-771-2724

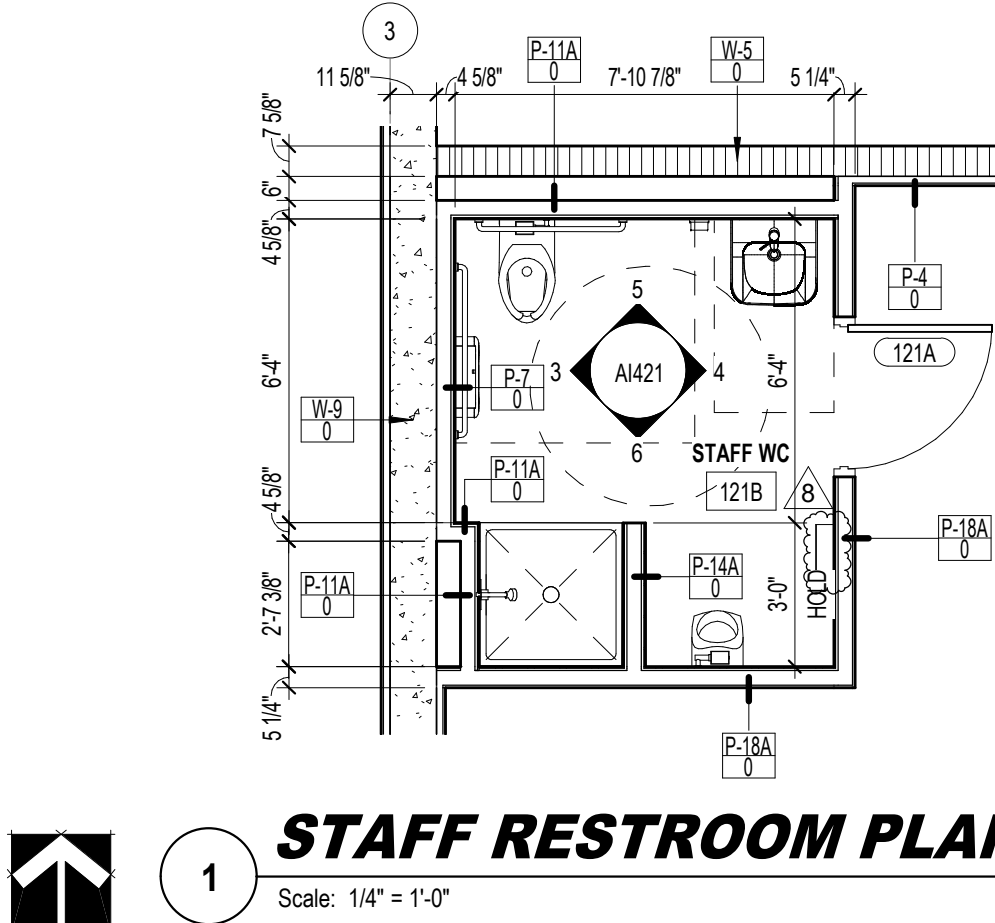
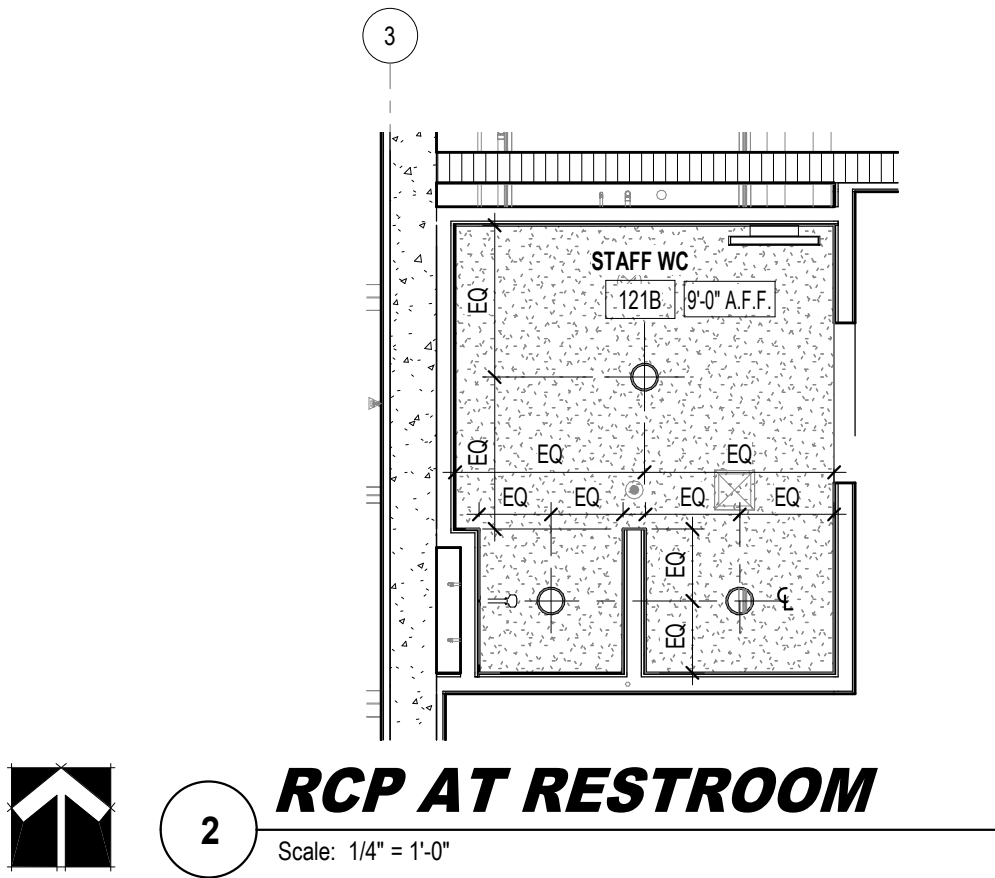
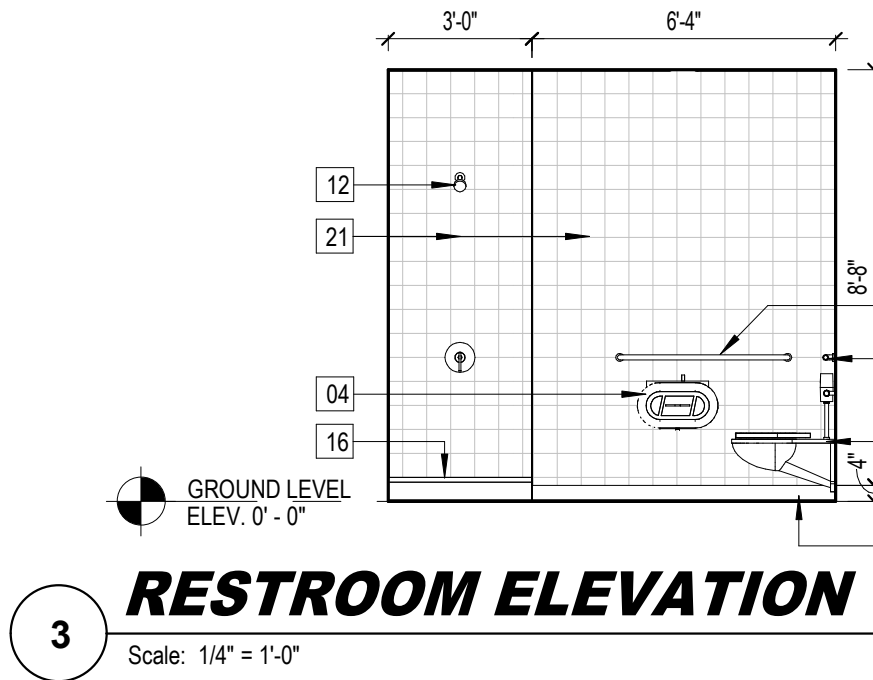
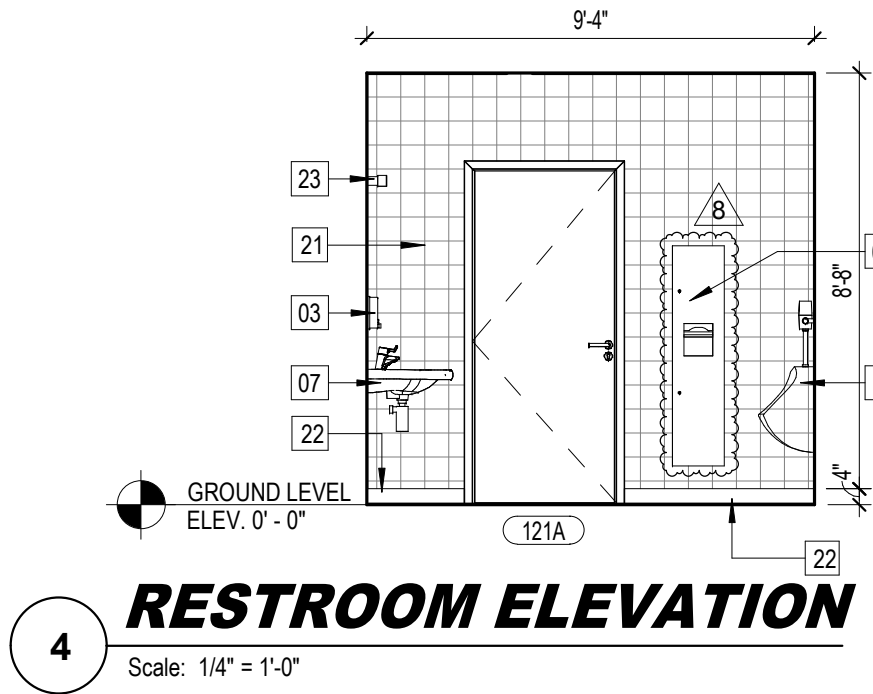
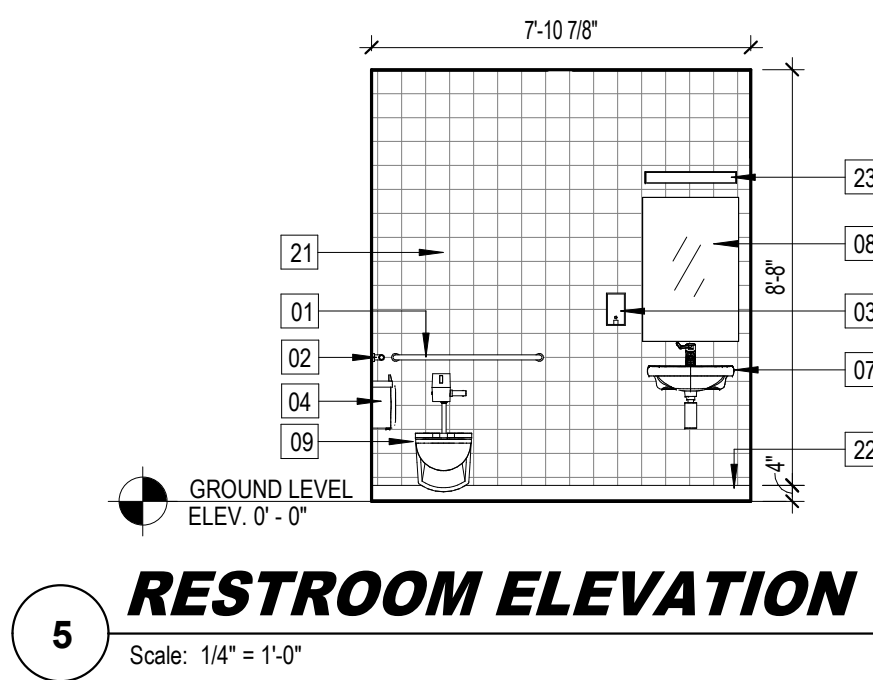
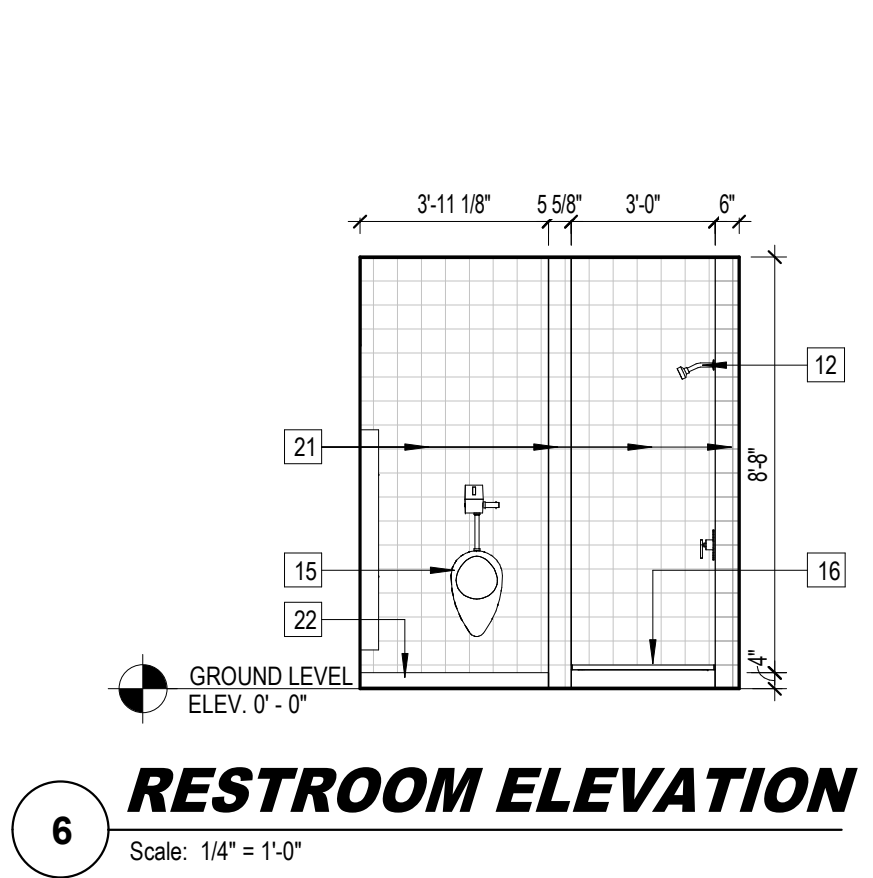

RESTROOM FIXTURE NOTES

1. OBJECTS PROTRUDING MORE THAN 4" INTO PATH OF EGRESS MUST BE MOUNTED AT NO MORE THAN 27" AFF OR BE PROTECTED BY A BARRIER PER FBC 2020, 7TH EDITION (ACCESSIBILITY), 307.2.
2. ALL FIXTURES WITHIN THE ADA BATHROOM SHALL BE ADA COMPLIANT AND INSTALLED PER ADA REQUIREMENTS.
3. ATTACH GRAB BARS WITH FASTENERS (AS APPROVED BY MANUFACTURER) THAT WILL ALLOW FOR A 250 LB. VERTICAL LOADING OF THE GRAB BAR. COMPLY WITH STRUCTURAL LOADING REQUIREMENTS, INDICATED IN NOTE 1; ALL PENETRATIONS BEHIND GRAB BAR SUPPORTS SHALL BE SEALED TO MAINTAIN INTEGRITY OF WALLS/PARTITIONS/BARRIERS.

REFLECTED CEILING PLAN LEGEND

- HARD CEILING
- 2' x 2' ARMSTRONG TECHZONE ACOUSTIC CEILING TILE
- CERTAINTEED SOLO BAFFLE SYSTEM
- 2' x 3' CEILING ACCESS PANEL
- EXIT LIGHT FIXTURE - WALL MOUNTED. ARROW INDICATES DIRECTION
- EXIT LIGHT FIXTURE - CEILING MOUNTED. ARROW INDICATES DIRECTION
- LED STRIP LIGHT FIXTURE SURFACE MOUNTED (SEE ELECTRICAL DRAWINGS FOR TYPE)
- RECESSED LED STRIP LIGHT FIXTURE
- 2' x 2' RECESSED LIGHT FIXTURE
- EXTERIOR CIRCULAR LIGHT FIXTURE
- RETURN OR EXHAUST GRILLE
- SUPPLY GRILLE
- RECESSED LIGHT FIXTURE
- PENDANT GYMNASIUM LIGHT FIXTURE
- BOH LED FIXTURE - WALL OR PENDANT MOUNTED
- FIRE SPRINKLER (SEE FIRE PROTECTION PLANS)
- RETRACTING ELECTRONIC BASKETBALL HOOP
- SPEAKER
- X-XX" CEILING HEIGHT TAG
- ES EXPOSED STRUCTURE
- FIRE ALARM HORN AND STROBE
- STAGE LIGHT

RESTROOM FIXTURE LEGEND

01. GRAB BAR 36" LONG HEAVY DUTY STAINLESS STEEL
02. GRAB BAR 42" LONG HEAVY DUTY STAINLESS STEEL
03. SURFACE MOUNTED SOAP DISPENSER
04. TOILET TISSUE DISPENSER SURFACE MOUNTED
05. SURFACE MOUNTED SANITARY NAPKIN DISPOSAL
06. PAPER TOWEL DISPENSER WITH WASTE BASKET COMBINATION
07. HANDICAP LAVATORY: WALL HUNG WITH PROTECTIVE SHROUD
08. STAINLESS STEEL FRAMED MIRROR 24"x36"
09. HANDICAP ACCESSIBLE WALL MOUNTED WATER CLOSET WITH SEAT AND COVER
10. PLASTIC SOLID PANEL
11. FLOOR MOUNTED OVERHEAD BRACED SOLID PLASTIC TOILET PARTITION
12. SHOWER HEAD
13. BI-LEVEL ADA WATER COOLER (DRINKING FOUNTAIN WITH WATER FILLER)
14. BRADLEY VERGE LVL BASIN (SERIES 2/ SERIES 3)
15. WALL MOUNTED ADA URINAL
16. SHOWER PAN
17. CUSTODIAL SINK
18. HANDICAP SHOWER COMPARTMENT SEAT
19. HANDICAP ACCESSIBLE WALL MOUNTED BABY CHANGING STATION
20. CURTAIN ROD
21. PORCELAIN TILE
22. COVE BASE SEE FINISH SCHEDULE
23. VANITY LIGHT
24. EPOXY PAINT
25. GRAB BAR 12" LONG HEAVY DUTY STAINLESS STEEL
26. 12" x 36" DOUBLE-TIER METAL LOCKER
27. 12" x 12" SIX-TIER METAL LOCKER
28. PAINTED GWB, SEE FINISH SCHEDULE
29. ADJUSTABLE MOTOR SENSORED HANDS DRYER

CARTAYA & ASSOCIATES
ARCHITECTS P.A.
cartayaandassociates.com

2400 E. COMMERCIAL BLVD, SUITE 201
FT. LAUDERDALE, FLORIDA 33308
954-771-2724

SEAL: AA C001388

PROJECT:

CITY OF DELRAY BEACH
POMPEY PARK REC CENTER
1101 NW 2ND ST, DELRAY BEACH
FL 33444

REVISIONS:
8 09/22/2025 CONFORMED SET

TITLE: ENLARGED RESTROOM PLANS AND ELEVATIONS

DATE: Dec 27, 2022
DRAWN BY: SV, CC, EIE, LS
CHECKED BY: JJ, LS, JS

SHEET:

AI421

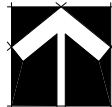

2

REFLECTED CEILING PLAN - POOL AREA

Scale: 1/4" = 1'-0"

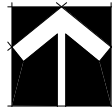
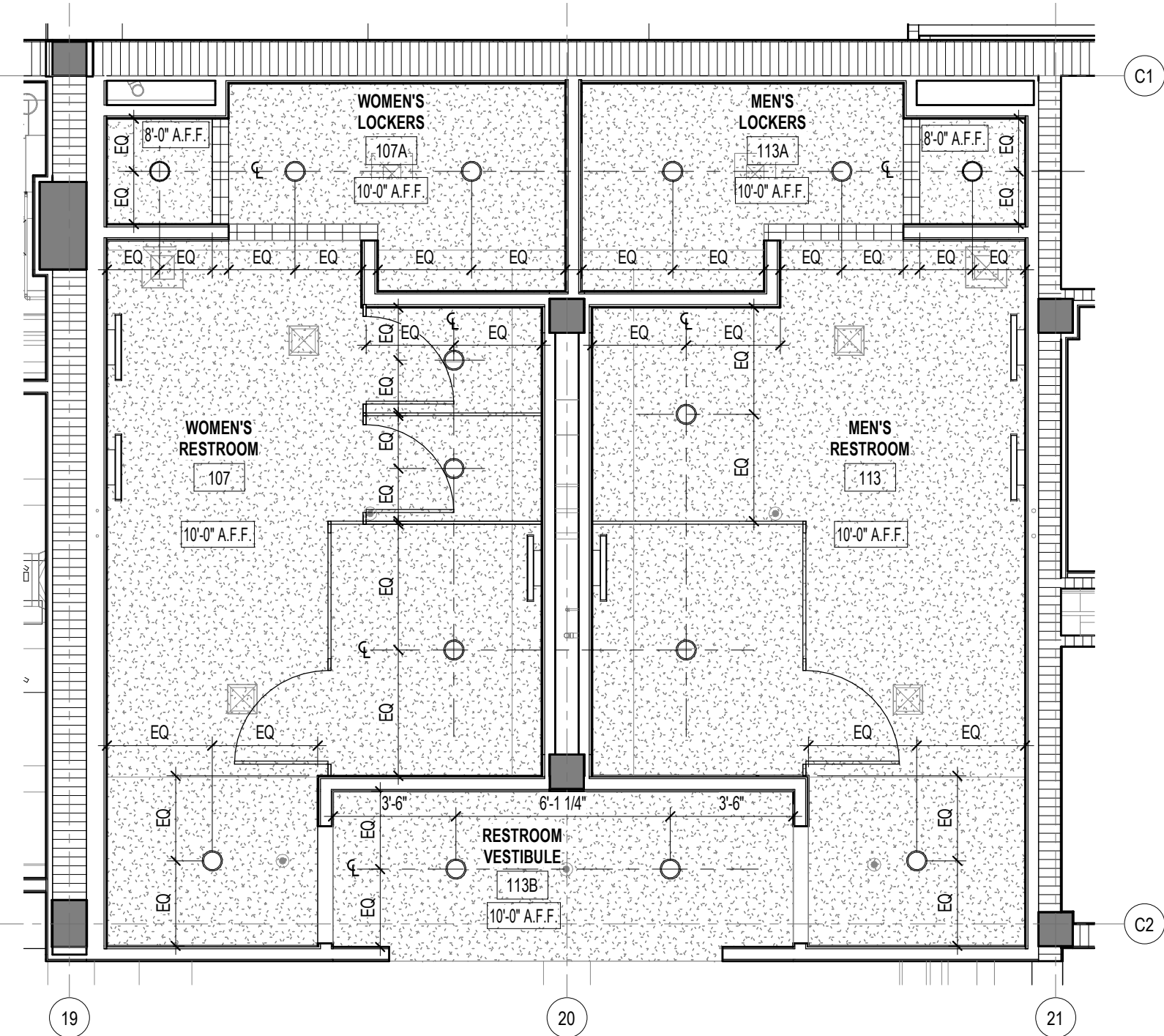

1

RESTROOM PLAN - POOL AREA

Scale: 1/4" = 1'-0"

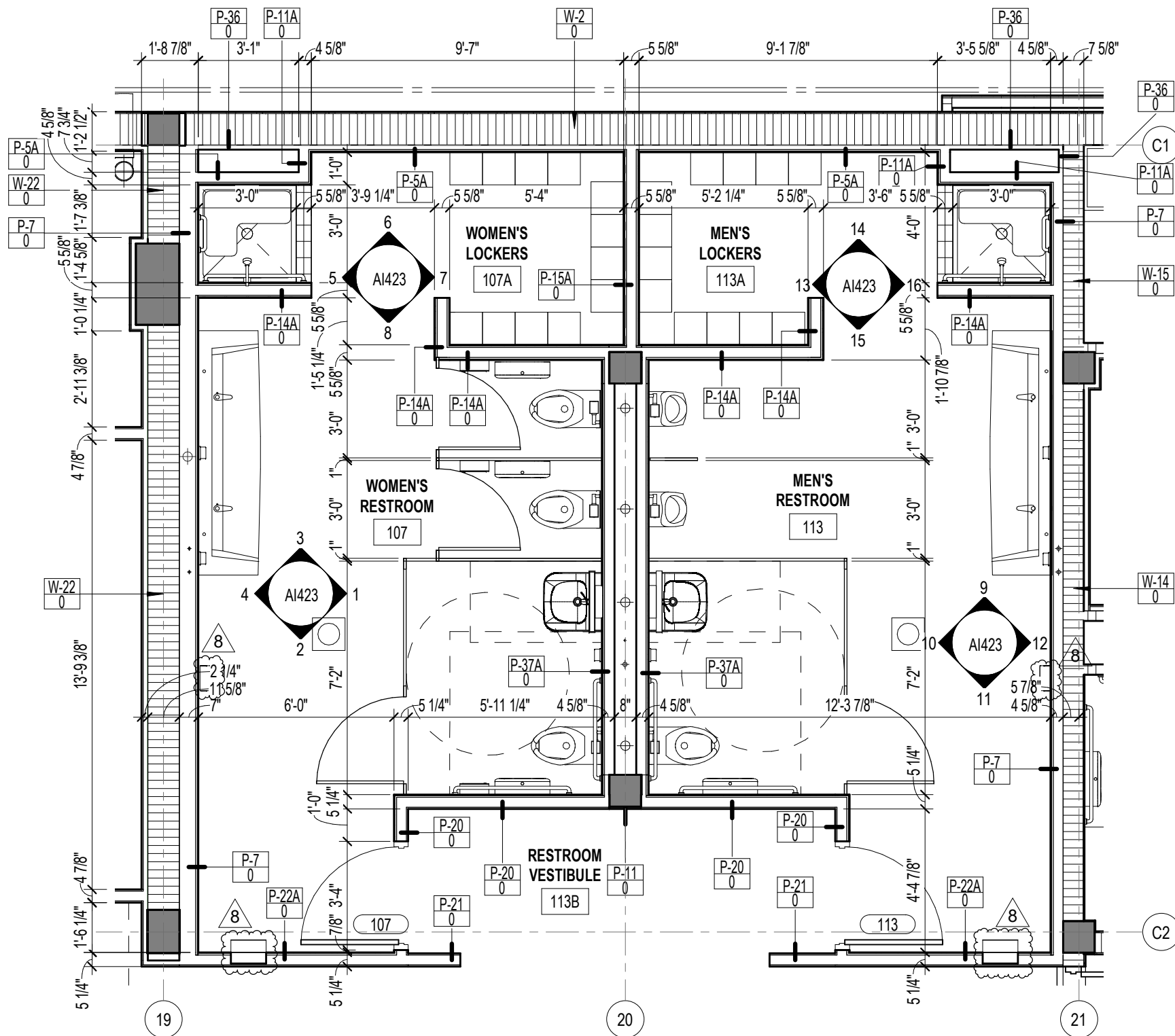

RESTROOM FIXTURE NOTES

1. OBJECTS PROTRUDING MORE THAN 4" INTO PATH OF EGRESS MUST BE MOUNTED AT NO MORE THAN 27" AFF OR BE PROTECTED BY A BARRIER PER FBC 2020, 7TH EDITION (ACCESSIBILITY), 307.2.
2. ALL FIXTURES WITHIN THE ADA BATHROOM SHALL BE ADA COMPLIANT AND INSTALLED PER ADA REQUIREMENTS.
3. ATTACH GRAB BARS WITH FASTENERS (AS APPROVED BY MANUFACTURER) THAT WILL ALLOW FOR A 250 LB. VERTICAL LOADING OF THE GRAB BAR. COMPLY WITH STRUCTURAL LOADING REQUIREMENTS, INDICATED IN NOTE 1; ALL PENETRATIONS BEHIND GRAB BAR SUPPORTS SHALL BE SEALED TO MAINTAIN INTEGRITY OF WALLS/PARTITIONS/BARRIERS.

REFLECTED CEILING PLAN LEGEND

- HARD CEILING
- 2' x 2' ARMSTRONG TECHZONE ACOUSTIC CEILING TILE
- CERTAINTEED SOLO BAFFLE SYSTEM
- 2' x 3' CEILING ACCESS PANEL
- EXIT LIGHT FIXTURE - WALL MOUNTED. ARROW INDICATES DIRECTION
- EXIT LIGHT FIXTURE - CEILING MOUNTED. ARROW INDICATES DIRECTION
- LED STRIP LIGHT FIXTURE SURFACE MOUNTED (SEE ELECTRICAL DRAWINGS FOR TYPE)
- RECESSED LED STRIP LIGHT FIXTURE
- 2' x 2' RECESSED LIGHT FIXTURE
- EXTERIOR CIRCULAR LIGHT FIXTURE
- RETURN OR EXHAUST GRILLE
- SUPPLY GRILLE
- RECESSED LIGHT FIXTURE
- PENDANT GYMNASIUM LIGHT FIXTURE
- BOH LED FIXTURE - WALL OR PENDANT MOUNTED
- FIRE SPRINKLER (SEE FIRE PROTECTION PLANS)
- RETRACTING ELECTRONIC BASKETBALL HOOP
- SPEAKER
- CEILING HEIGHT TAG
- EXPOSED STRUCTURE
- FIRE ALARM HORN AND STROBE
- STAGE LIGHT

RESTROOM FIXTURE LEGEND

01. GRAB BAR 36" LONG HEAVY DUTY STAINLESS STEEL
02. GRAB BAR 42" LONG HEAVY DUTY STAINLESS STEEL
03. SURFACE MOUNTED SOAP DISPENSER
04. TOILET TISSUE DISPENSER SURFACE MOUNTED
05. SURFACE MOUNTED SANITARY NAPKIN DISPOSAL
06. PAPER TOWEL DISPENSER WITH WASTE BASKET COMBINATION
07. HANDICAP LAVATORY, WALL HUNG WITH PROTECTIVE SHROUD
08. STAINLESS STEEL FRAMED MIRROR 24"x36"
09. HANDICAP ACCESSIBLE WALL MOUNTED WATER CLOSET WITH SEAT AND COVER
10. PLASTIC SOLID PANEL
11. FLOOR MOUNTED OVERHEAD BRACED SOLID PLASTIC TOILET PARTITION
12. SHOWER HEAD
13. BI-LEVEL ADA WATER COOLER (DRINKING FOUNTAIN WITH WATER FILLER)
14. BRADLEY VERGE VLT BASIN (SERIES 2/ SERIES 3)
15. WALL MOUNTED ADA URINAL
16. SHOWER PAN
17. CUSTODIAL SINK
18. HANDICAP SHOWER COMPARTMENT SEAT
19. HANDICAP ACCESSIBLE WALL MOUNTED BABY CHANGING STATION
20. CURTAIN ROD
21. PORCELAIN TILE
22. COVE BASE SEE FINISH SCHEDULE
23. VANITY LIGHT
24. EPOXY PAINT
25. GRAB BAR 12" LONG HEAVY DUTY STAINLESS STEEL
26. 12" x 36" DOUBLE-TIER METAL LOCKER
27. 12" x 12" SIX-TIER METAL LOCKER
28. PAINTED GWB, SEE FINISH SCHEDULE
29. ADJUSTABLE MOTOR SENSORED HANDS DRYER

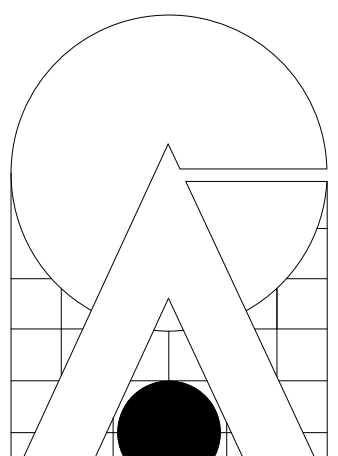

CARTAYA & ASSOCIATES ARCHITECTS P.A.
cartayaandassociates.com

2400 E. COMMERCIAL BLVD. SUITE 201
FT. LAUDERDALE, FLORIDA 33308
954-771-2724

SEAL:

AA C001388

CITY OF DELRAY BEACH
POMPEY PARK REC CENTER
1101 NW 2ND ST. DELRAY BEACH
FL 33444

PROJECT:

REVISIONS:
8/02/2025 CONFORMED SET

TITLE: ENLARGED RESTROOM
PLANS AND ELEVATIONS

DATE: Dec 27, 2022
DRAWN BY: SV, CC, EE, LS
CHECKED BY: JJ, LS, JS

JOB NO:
2122

SHEET:

AI422

CONFORMED SET 09/22/2025

16 RESTROOM ELEVATION
Scale: 1/4" = 1'-0"

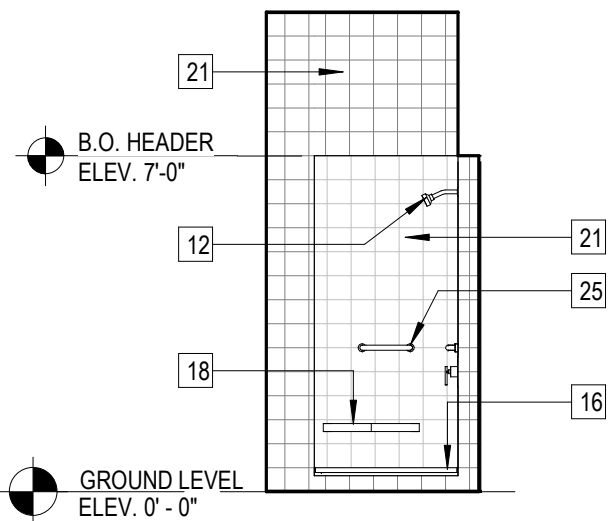

11 RESTROOM ELEVATION
Scale: 1/4" = 1'-0"

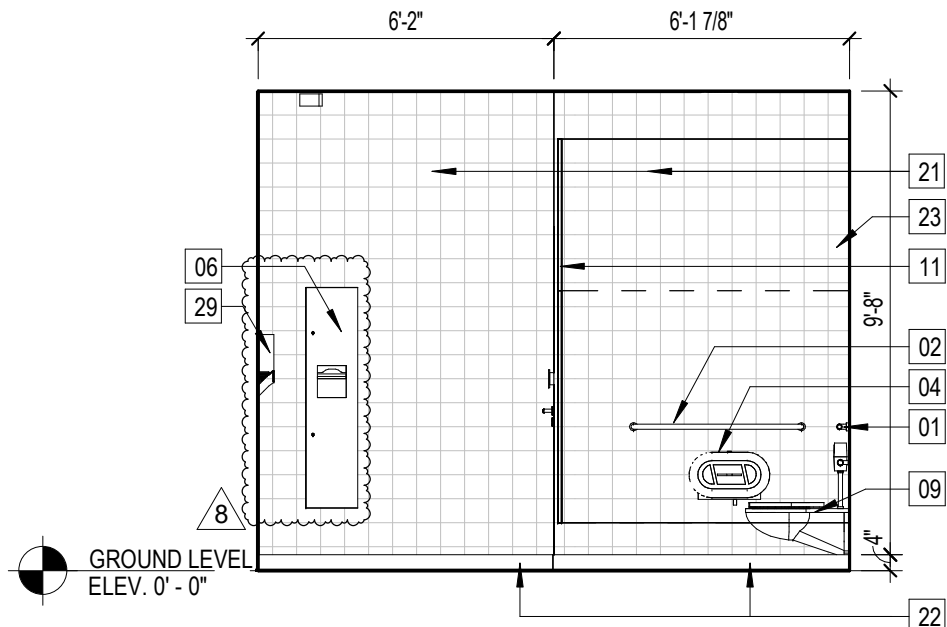

12 RESTROOM ELEVATION
Scale: 1/4" = 1'-0"

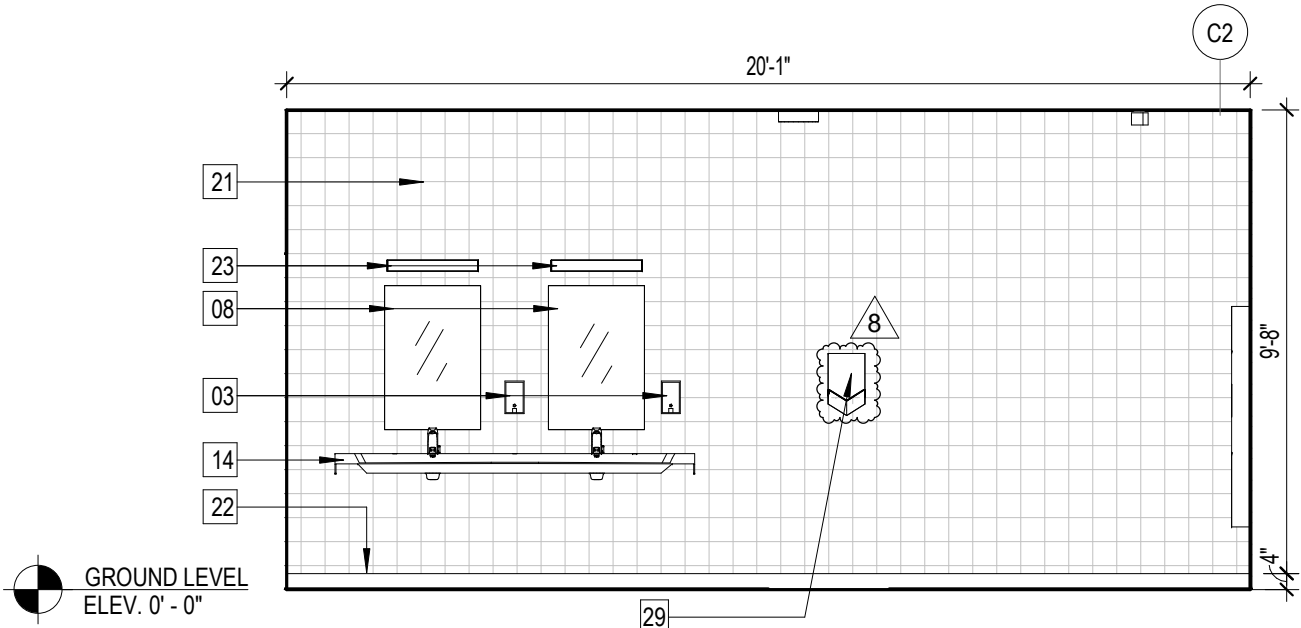

13 RESTROOM ELEVATION
Scale: 1/4" = 1'-0"

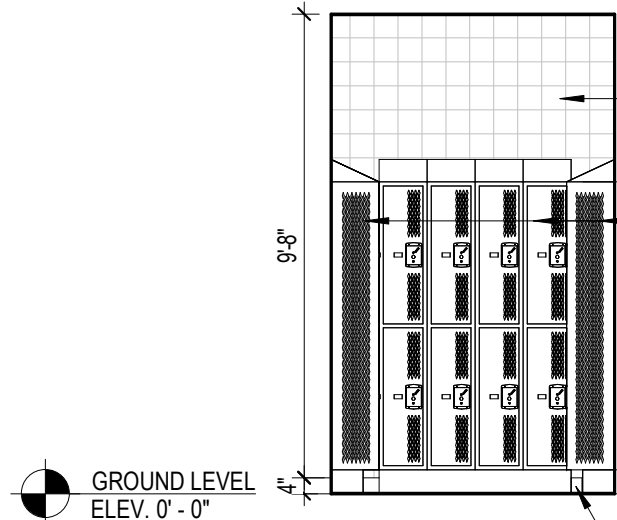

14 RESTROOM ELEVATION
Scale: 1/4" = 1'-0"

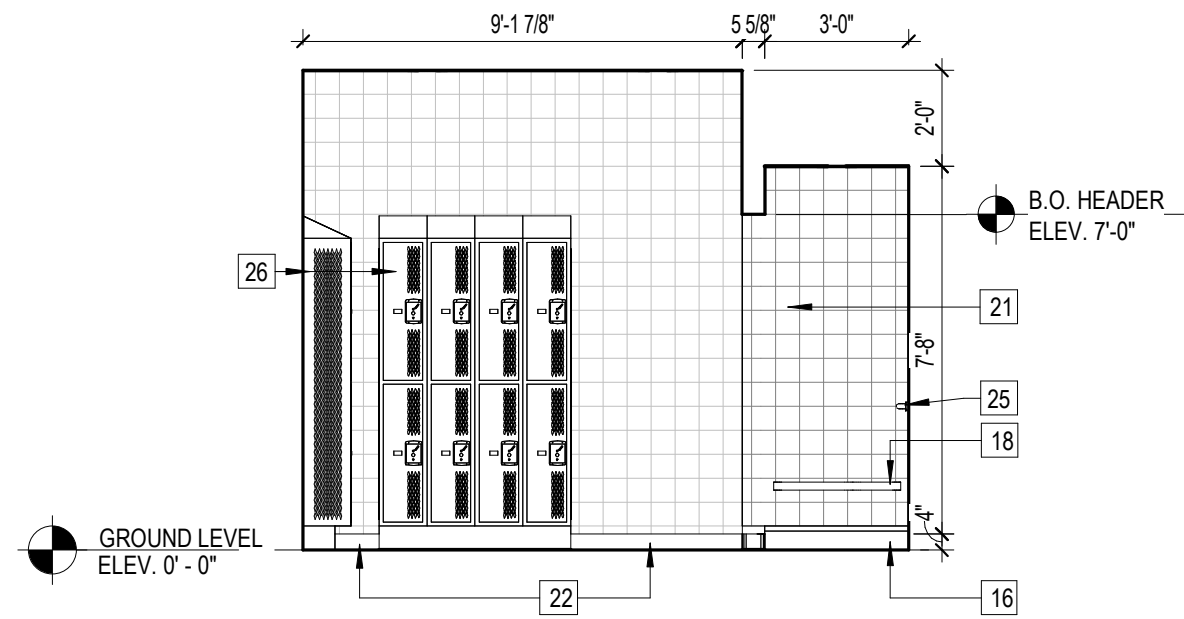

15 RESTROOM ELEVATION
Scale: 1/4" = 1'-0"

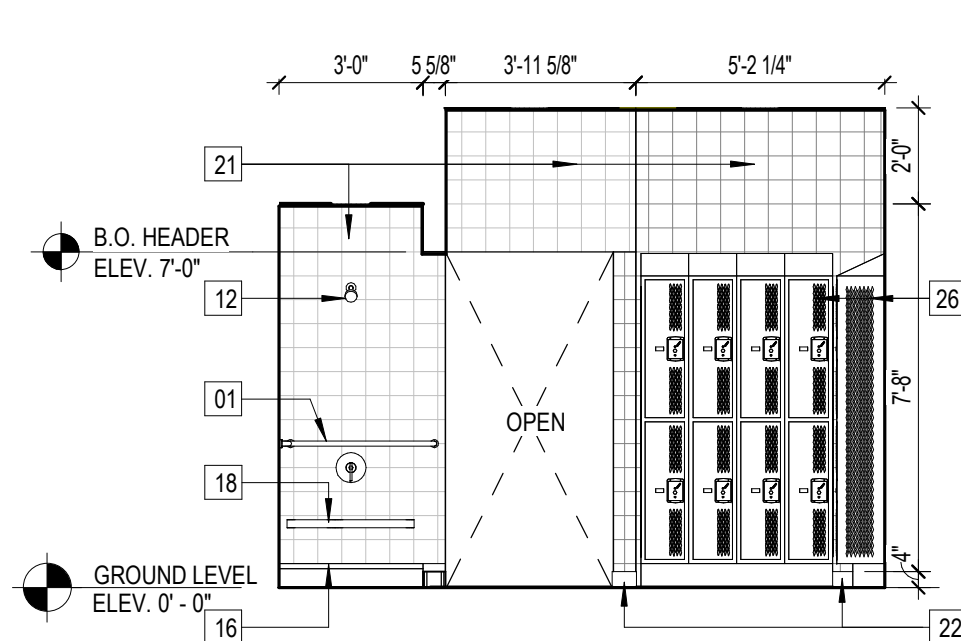

6 RESTROOM ELEVATION
Scale: 1/4" = 1'-0"

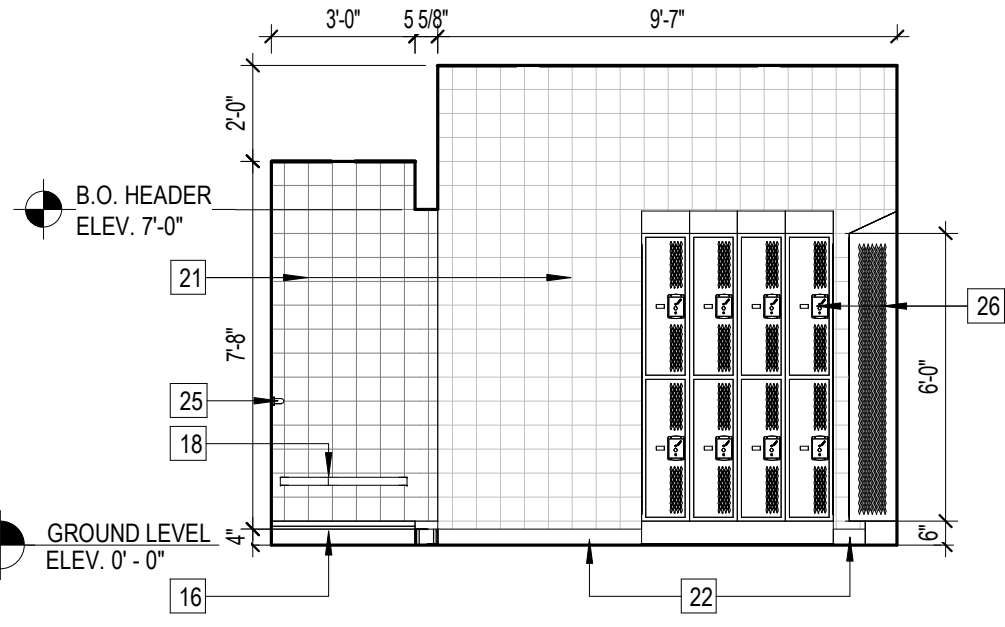

7 RESTROOM ELEVATION
Scale: 1/4" = 1'-0"

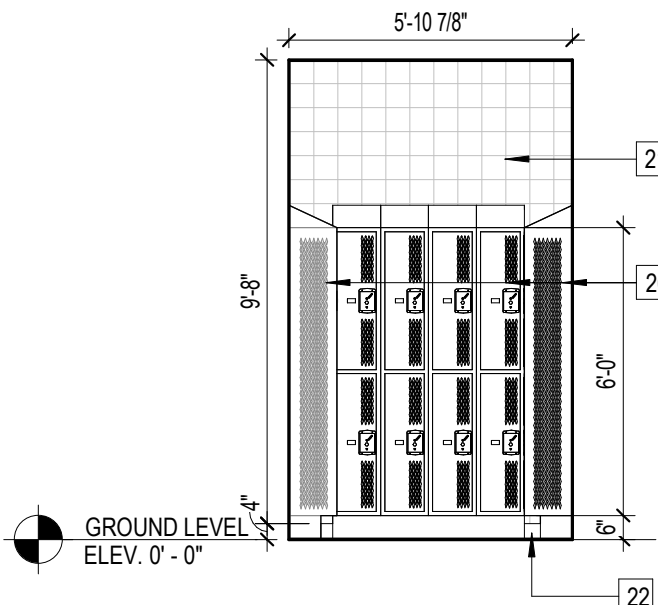

8 RESTROOM ELEVATION
Scale: 1/4" = 1'-0"

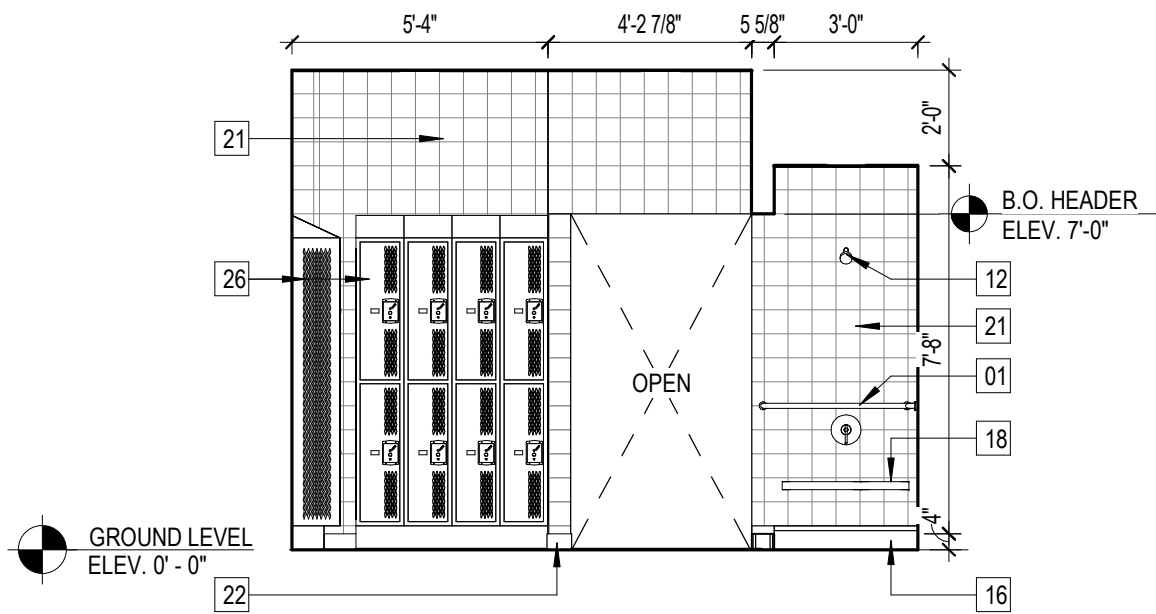

9 RESTROOM ELEVATION
Scale: 1/4" = 1'-0"

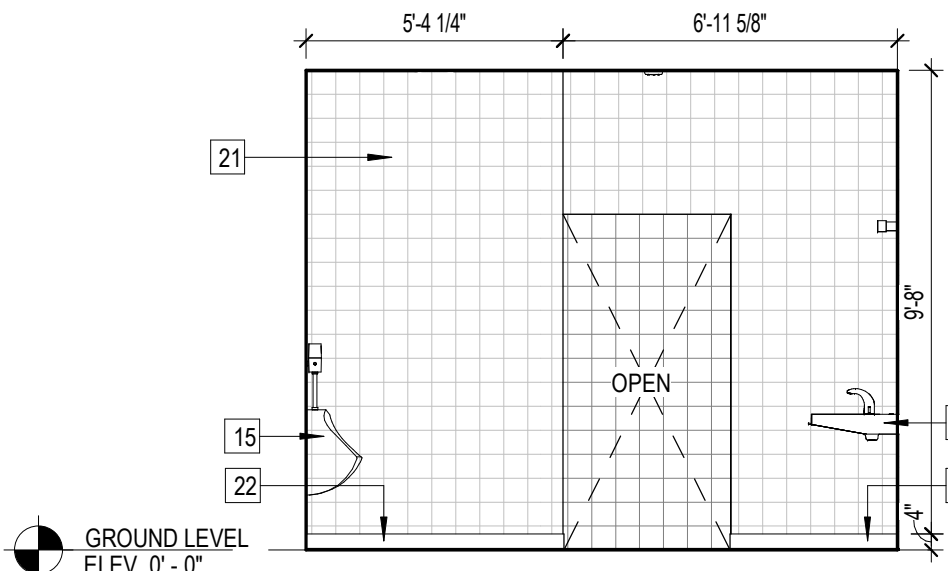

10 RESTROOM ELEVATION
Scale: 1/4" = 1'-0"

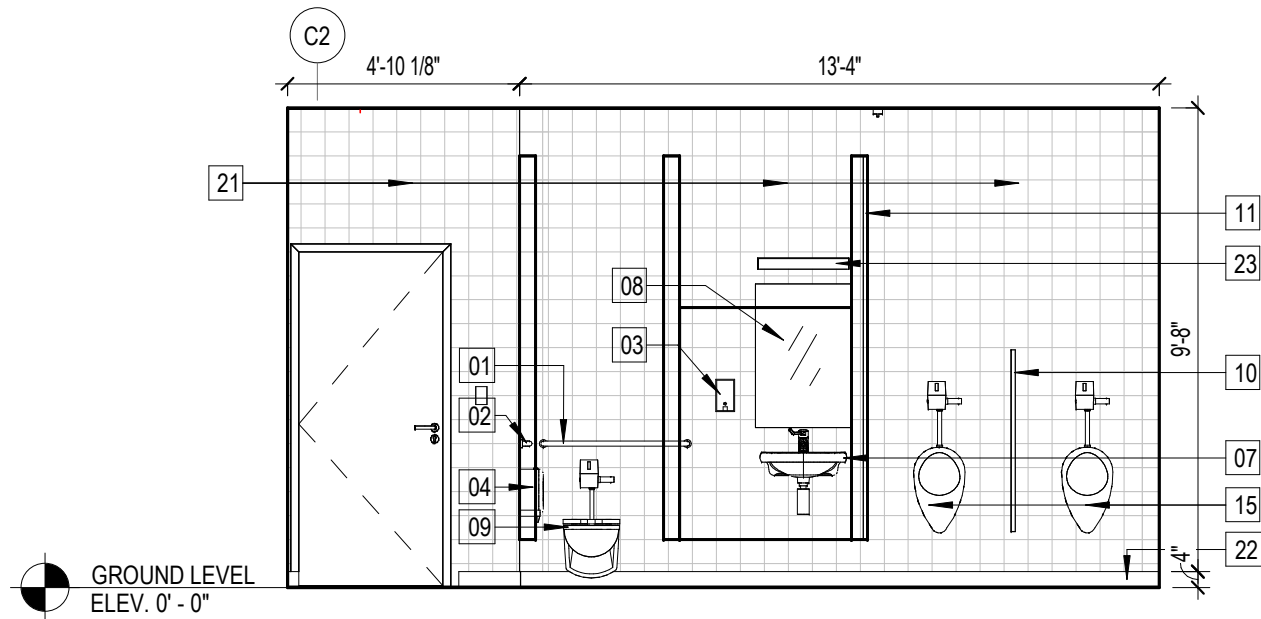

1 RESTROOM ELEVATION
Scale: 1/4" = 1'-0"

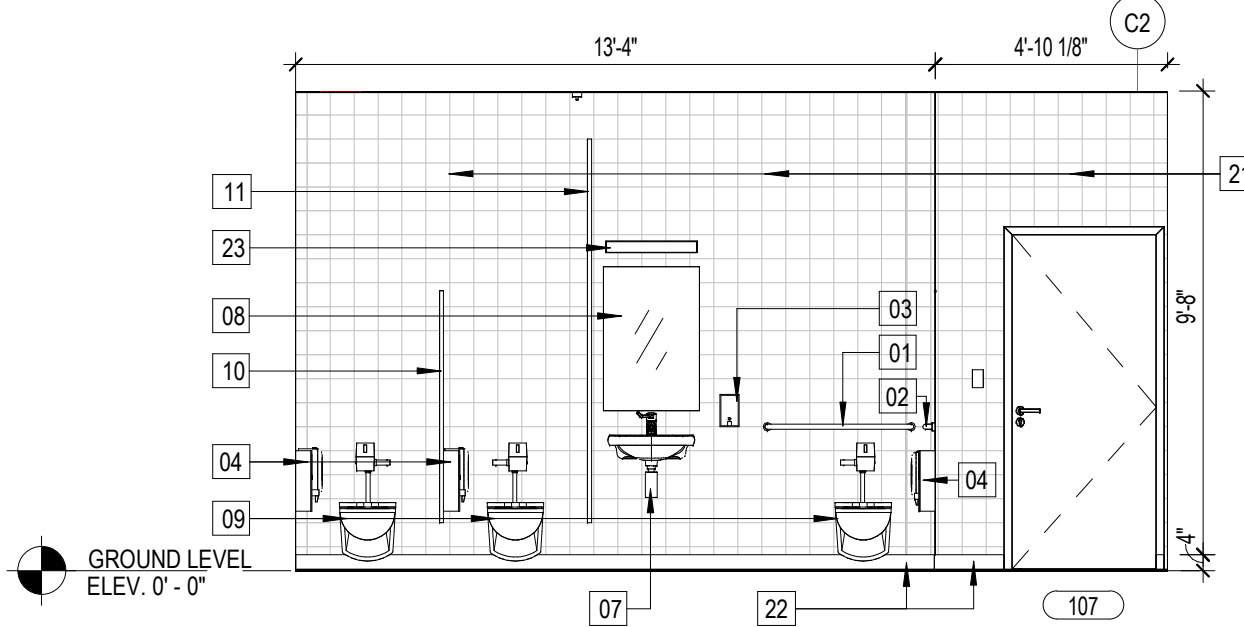

2 RESTROOM ELEVATION
Scale: 1/4" = 1'-0"

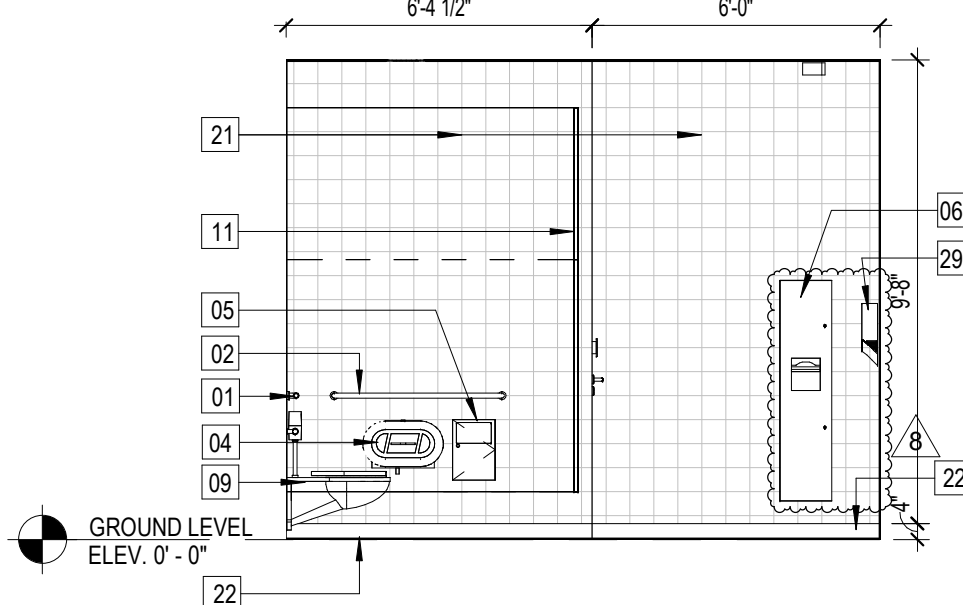

3 RESTROOM ELEVATION
Scale: 1/4" = 1'-0"

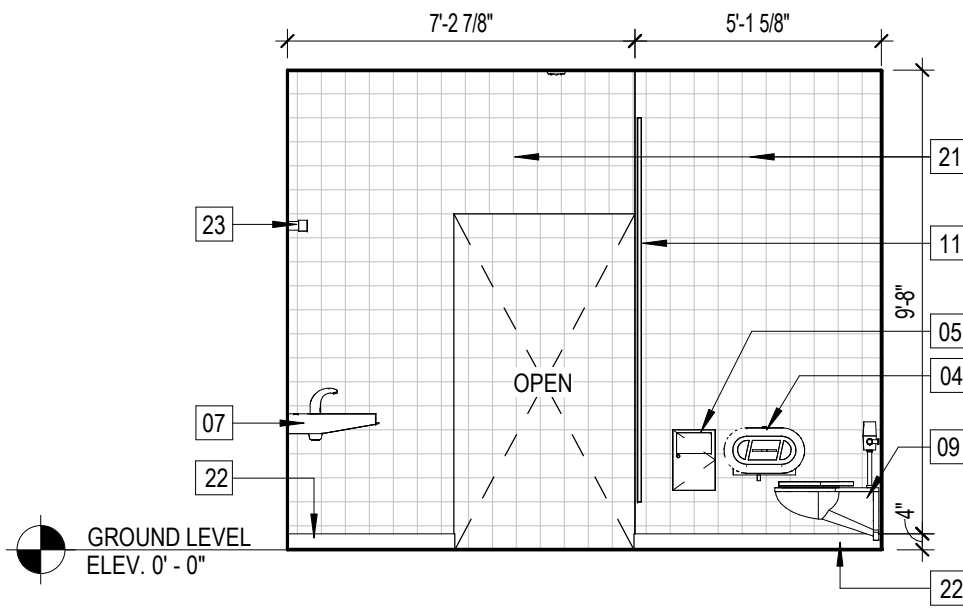

4 RESTROOM ELEVATION
Scale: 1/4" = 1'-0"

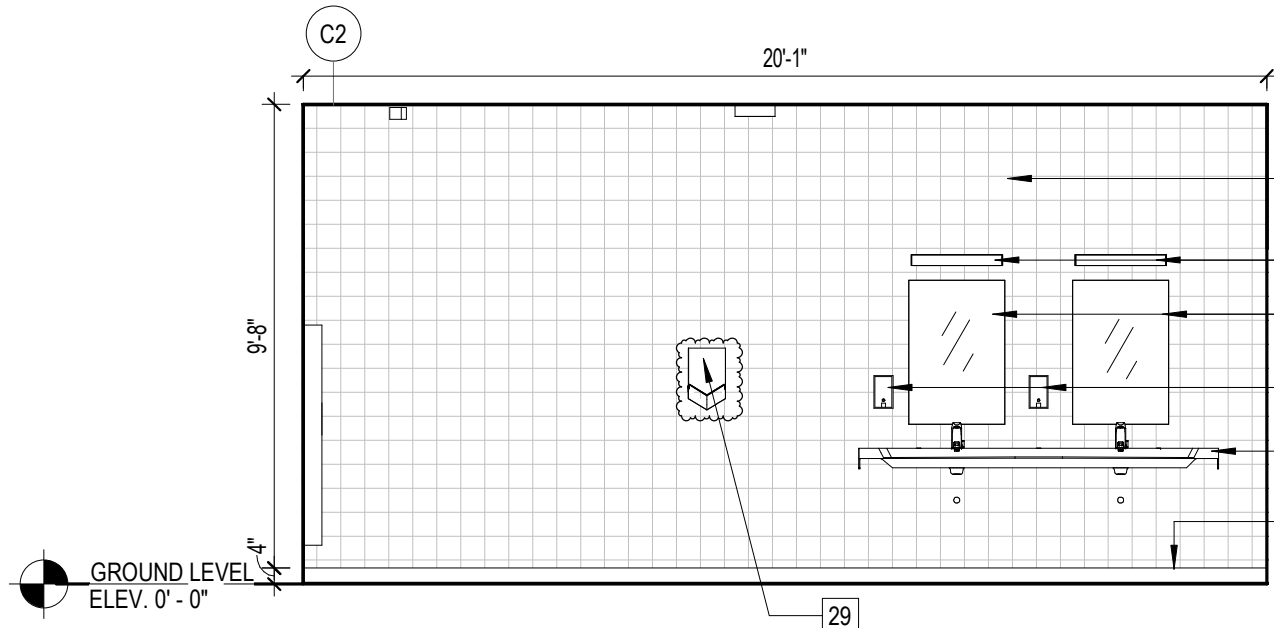

5 RESTROOM ELEVATION
Scale: 1/4" = 1'-0"

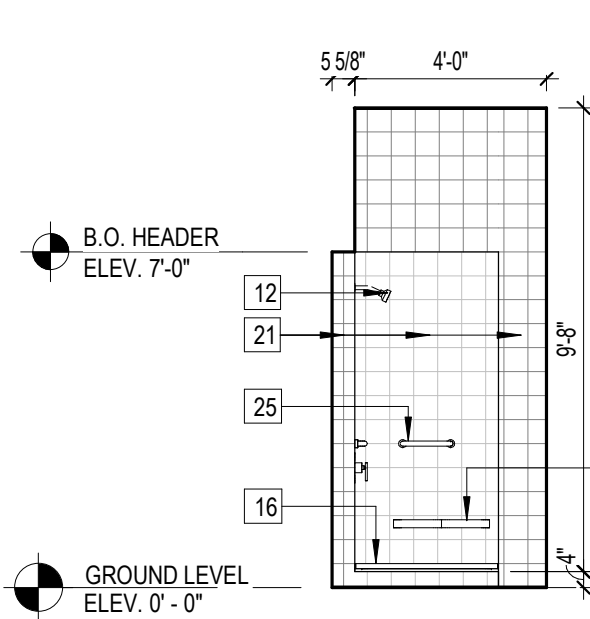

RESTROOM FIXTURE NOTES	
1. OBJECTS PROTRUDING MORE THAN 4" INTO PATH OF EGRESS MUST BE MOUNTED AT NO MORE THAN 27" AFF OR BE PROTECTED BY A BARRIER PER FBC 2020, 7TH EDITION (ACCESSIBILITY), 307.2.	
2. ALL FIXTURES WITHIN THE ADA BATHROOM SHALL BE ADA COMPLIANT AND INSTALLED PER ADA REQUIREMENTS.	
3. ATTACH GRAB BARS WITH FASTENERS (AS APPROVED BY MANUFACTURER) THAT WILL ALLOW FOR A 250 LB. VERTICAL LOADING OF THE GRAB BAR. COMPLY WITH STRUCTURAL LOADING REQUIREMENTS, INDICATED IN NOTE 1; ALL PENETRATIONS BEHIND GRAB BAR SUPPORTS SHALL BE SEALED TO MAINTAIN INTEGRITY OF WALLS/PARTITIONS/BARRIERS.	
REFLECTED CEILING PLAN LEGEND	
	HARD CEILING
	2' x 2' ARMSTRONG TECHZONE ACOUSTIC CEILING TILE
	CERTAINTEED SOLO BAFFLE SYSTEM
	2' x 3' CEILING ACCESS PANEL
	EXIT LIGHT FIXTURE - WALL MOUNTED. ARROW INDICATES DIRECTION
	EXIT LIGHT FIXTURE - CEILING MOUNTED. ARROW INDICATES DIRECTION
	LED STRIP LIGHT FIXTURE SURFACE MOUNTED (SEE ELECTRICAL DRAWINGS FOR TYPE)
	RECESSED LED STRIP LIGHT FIXTURE
	2' x 2' RECESSED LIGHT FIXTURE
	EXTERIOR CIRCULAR LIGHT FIXTURE
	RETURN OR EXHAUST GRILLE
	SUPPLY GRILLE
	RECESSED LIGHT FIXTURE
	PENDANT GYMNASIUM LIGHT FIXTURE
	BOH LED FIXTURE - WALL OR PENDANT MOUNTED
	FIRE SPRINKLER (SEE FIRE PROTECTION PLANS)
	RETRACTING ELECTRONIC BASKETBALL HOOP
	SPEAKER
	CEILING HEIGHT TAG
	EXPOSED STRUCTURE
	FIRE ALARM HORN AND STROBE
	STAGE LIGHT
RESTROOM FIXTURE LEGEND	
01. GRAB BAR 36" LONG HEAVY DUTY STAINLESS STEEL	
02. GRAB BAR 42" LONG HEAVY DUTY STAINLESS STEEL	
03. SURFACE MOUNTED SOAP DISPENSER	
04. TOILET TISSUE DISPENSER SURFACE MOUNTED	
05. SURFACE MOUNTED SANITARY NAPKIN DISPOSAL	
06. PAPER TOWEL DISPENSER WITH WASTE BASKET COMBINATION	
07. HANDICAP LAVATORY, WALL HUNG WITH PROTECTIVE SHROUD	
08. STAINLESS STEEL FRAMED MIRROR 24"x36"	
09. HANDICAP ACCESSIBLE WALL MOUNTED WATER CLOSET WITH SEAT AND COVER	
10. PLASTIC SOLID PANEL	
11. FLOOR MOUNTED OVERHEAD BRACED SOLID PLASTIC TOILET PARTITION	
12. SHOWER HEAD	
13. BI-LEVEL ADA WATER COOLER (DRINKING FOUNTAIN WITH WATER FILLER)	
14. BRADLEY VERGE LVL BASIN (SERIES 2) SERIES 3)	
15. WALL MOUNTED ADA URINAL	
16. SHOWER PAN	
17. CUSTODIAL SINK	
18. HANDICAP SHOWER COMPARTMENT SEAT	
19. HANDICAP ACCESSIBLE WALL MOUNTED BABY CHANGING STATION	
20. CURTAIN ROD	
21. PORCELAIN TILE	
22. COVE BASE SEE FINISH SCHEDULE	
23. VANITY LIGHT	
24. EPOXY PAINT	
25. GRAB BAR 12" LONG HEAVY DUTY STAINLESS STEEL	
26. 12" x 36" DOUBLE-TIER METAL LOCKER	
27. 12" x 12" SIX-TIER METAL LOCKER	
28. PAINTED GWB, SEE FINISH SCHEDULE	
29. ADJUSTABLE MOTOR SENSORED HANDS DRYER	

CONFORMED SET 09/22/2025

TITLE: ENLARGED RESTROOM
PLANS AND ELEVATIONS

DATE: Dec 27, 2022
DRAWN BY: SV, CC, EE, LS
CHECKED BY: JJ, LS, JS

JOB NO:
2122

SHEET:
AI423

REVISIONS:
0 09-22-2025 CONFORMED SET

PROJECT:

CITY OF DELRAY BEACH
POMPEY PARK REC CENTER
1101 NW 2ND ST, DELRAY BEACH
FL 33444

SEAL:

AA C001388

CARTAYA & ASSOCIATES
ARCHITECTS P.A.
cartayaandassociates.com

2400 E. COMMERCIAL BLVD, SUITE 201
FT. LAUDERDALE, FLORIDA 33308
954-771-2724

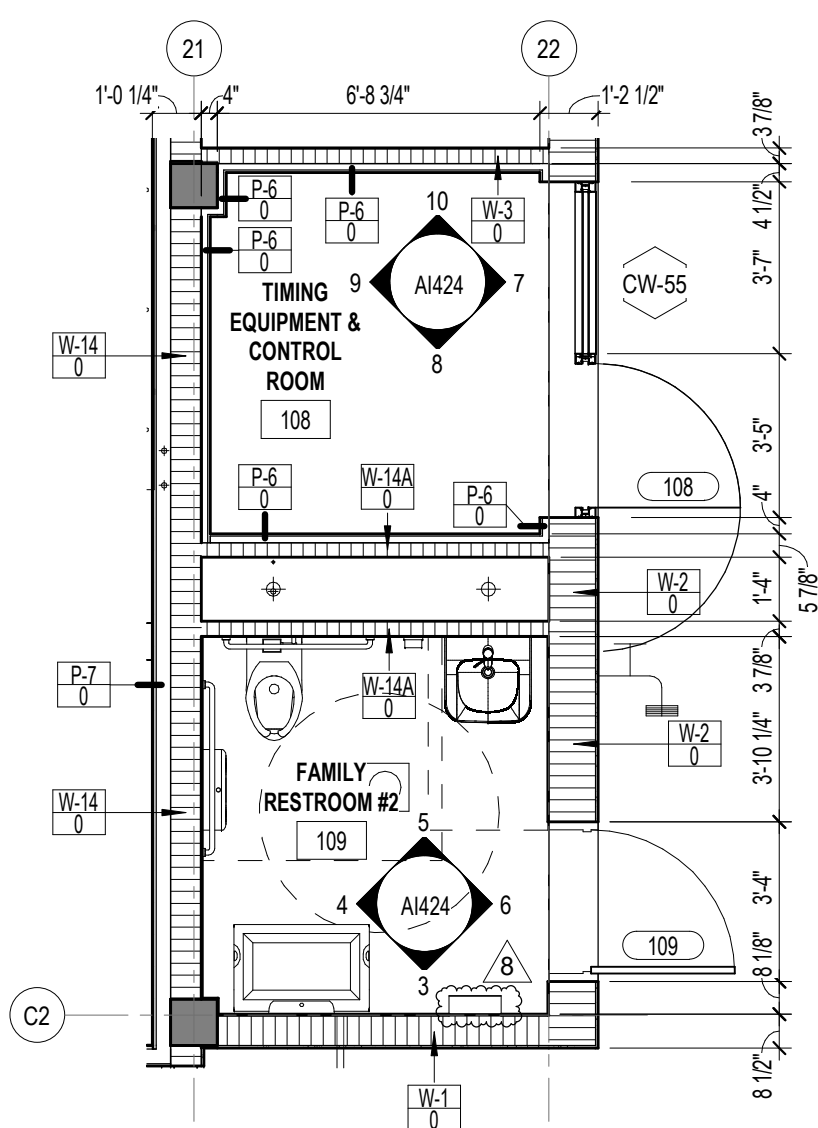
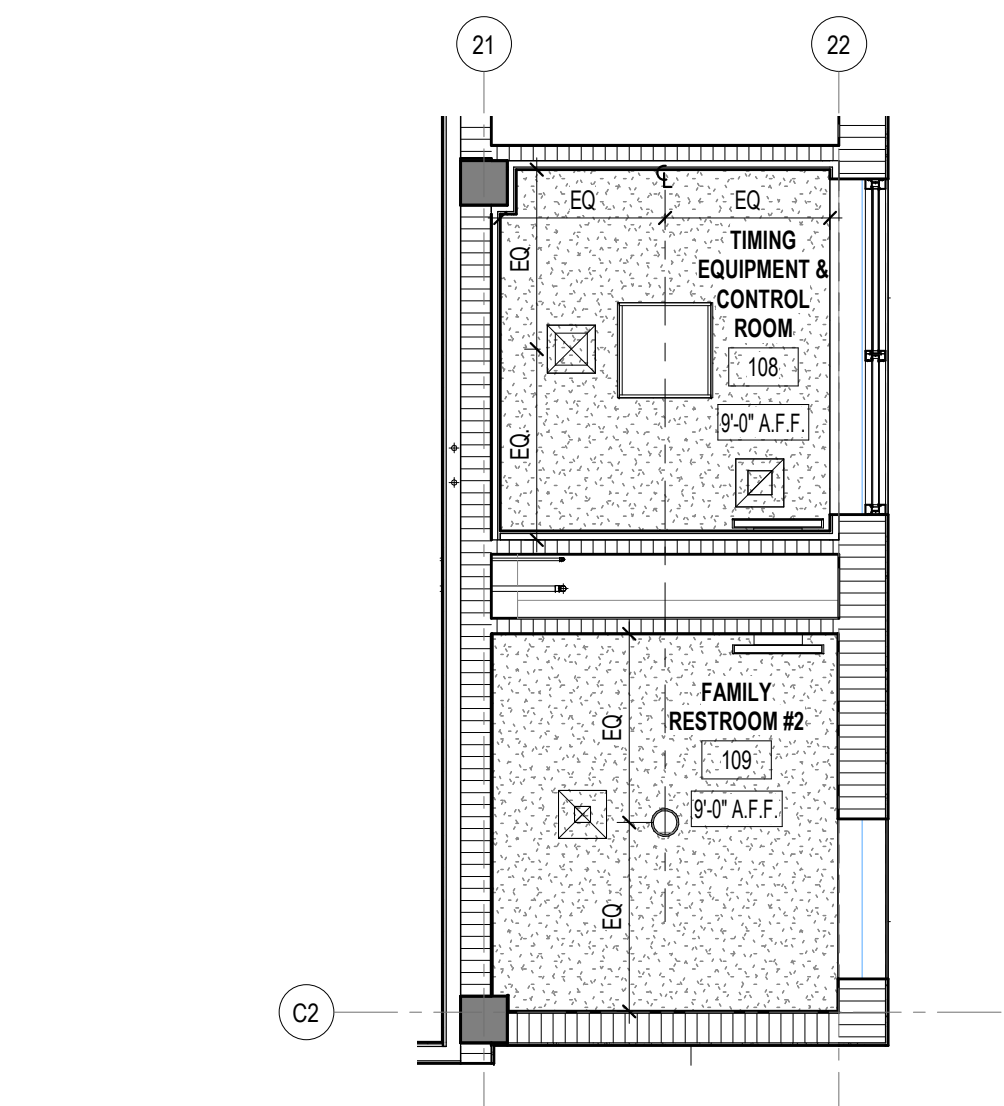
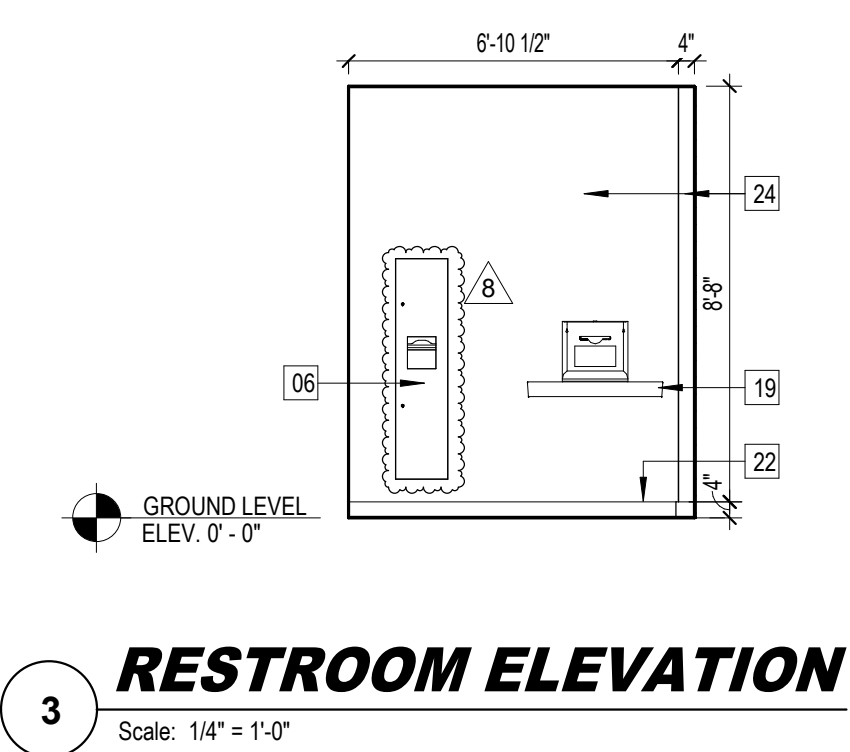
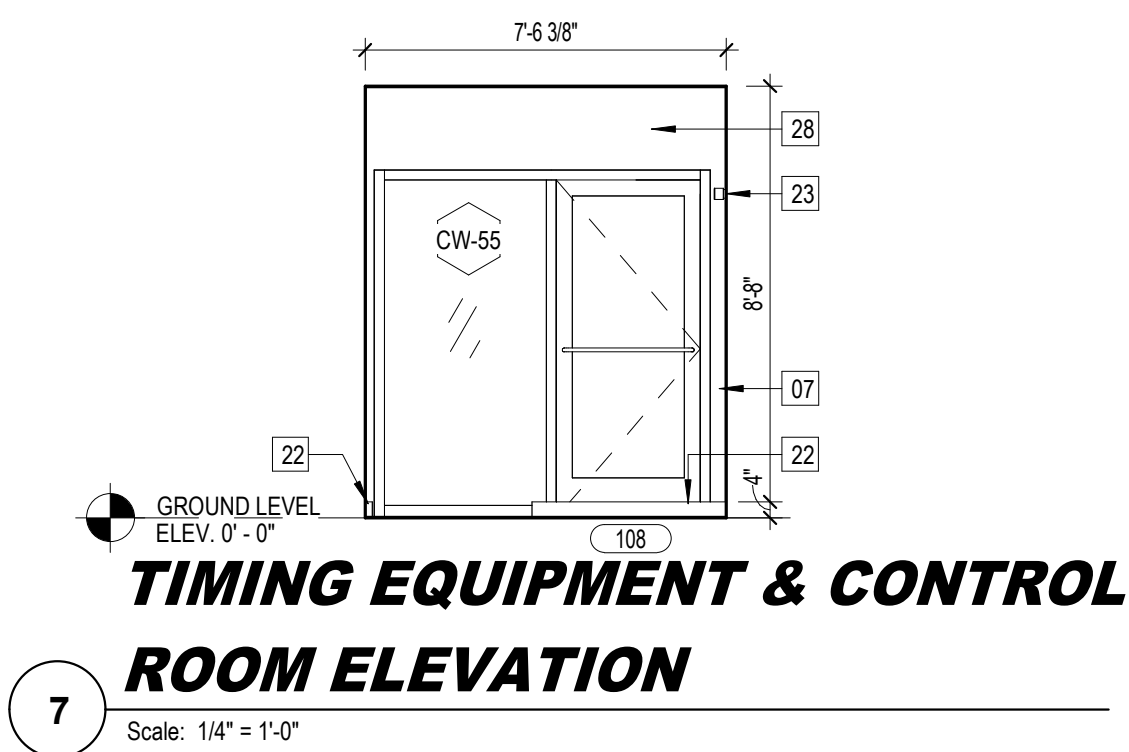
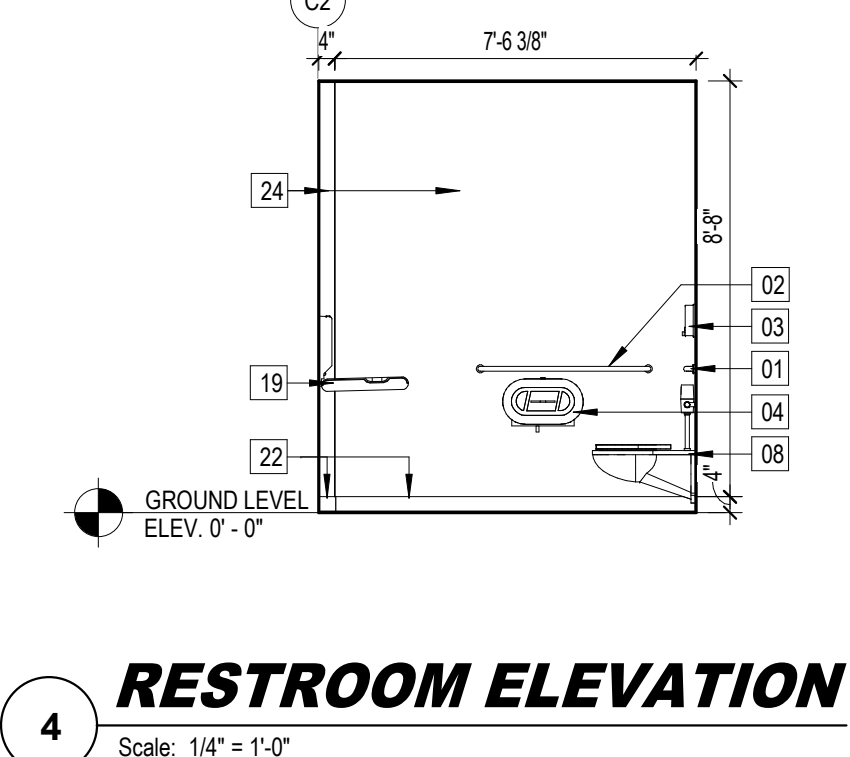
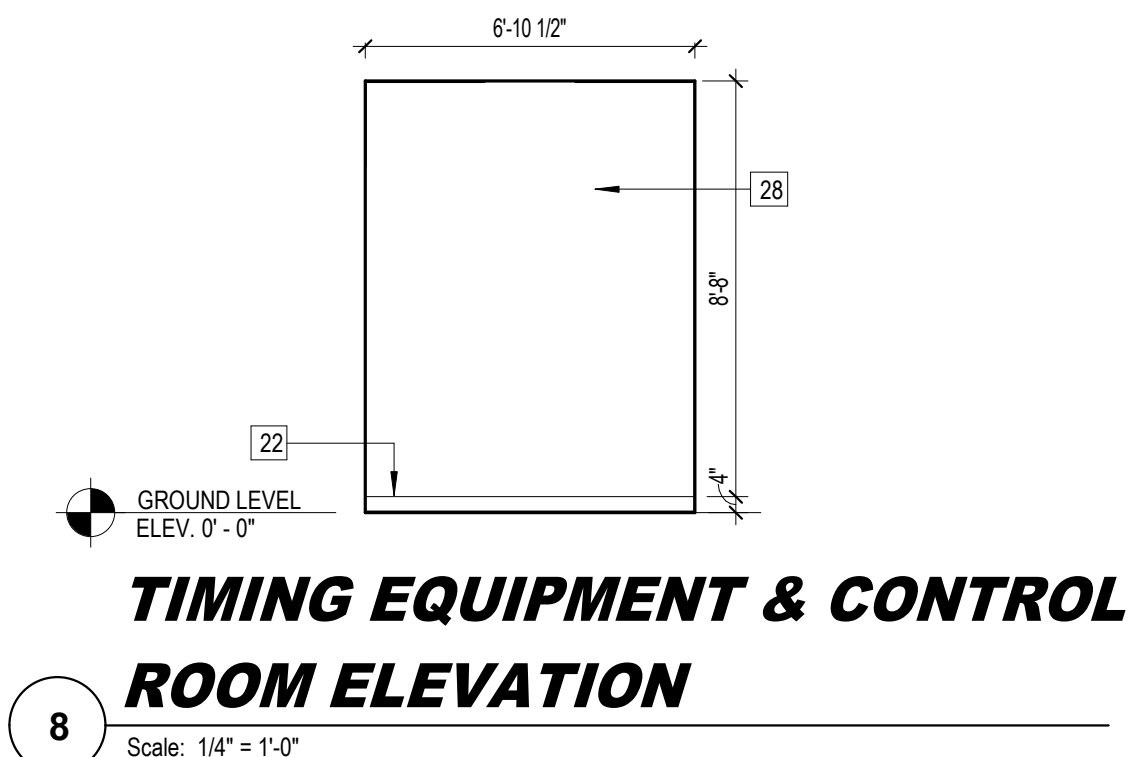
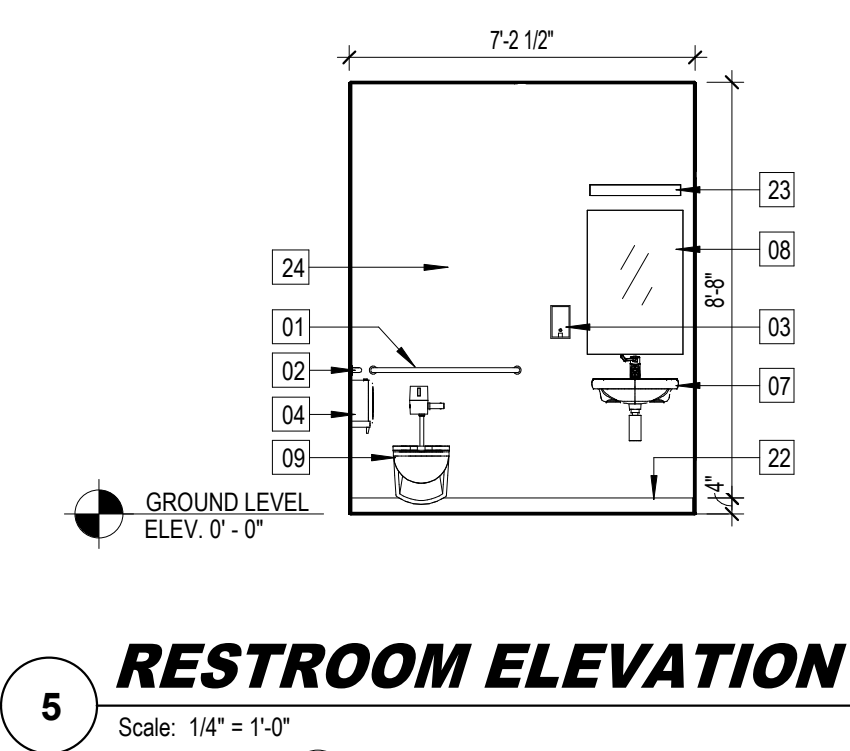
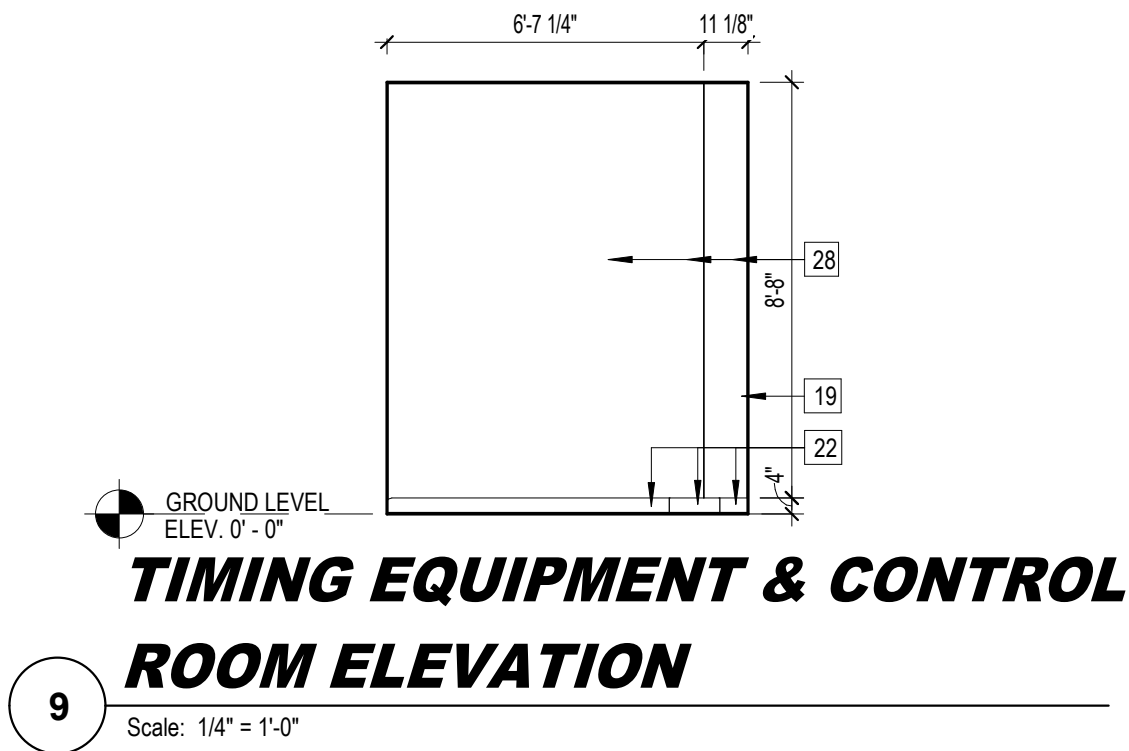
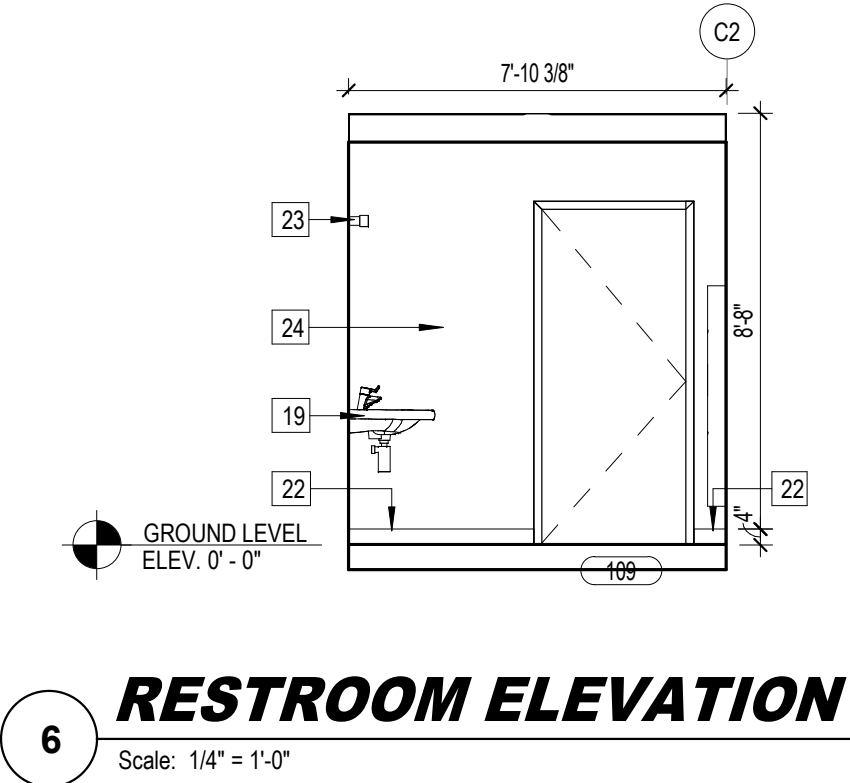
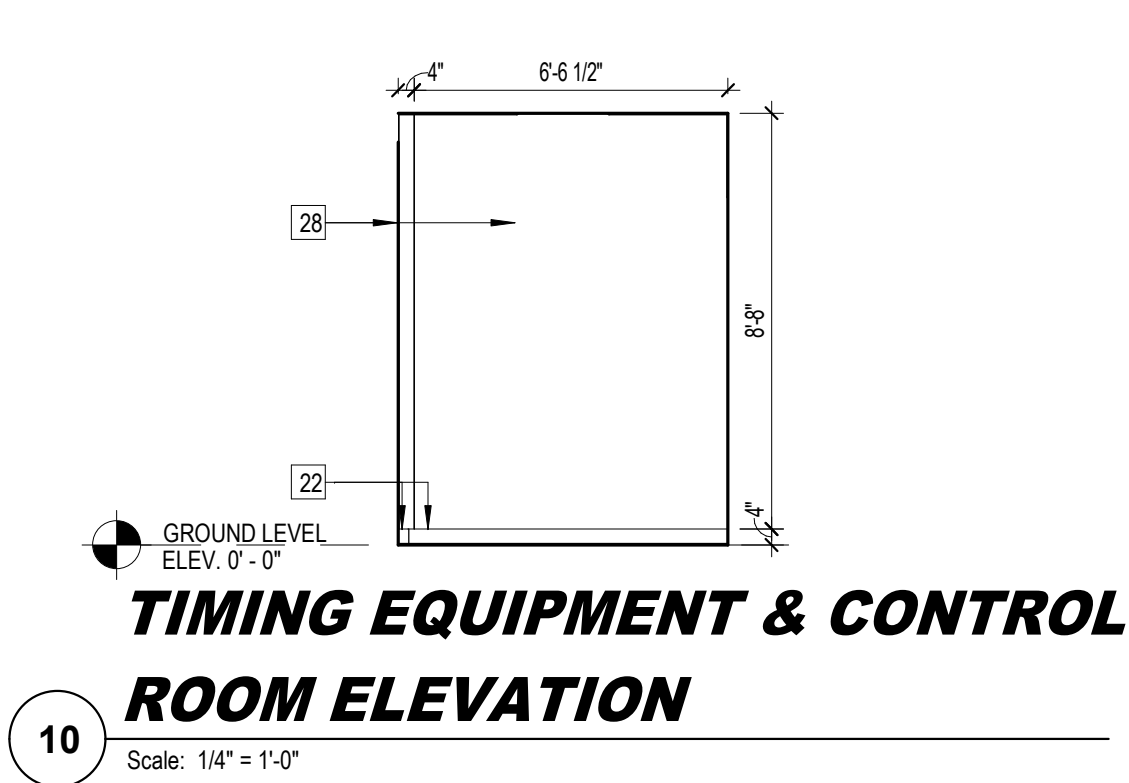

RESTROOM FIXTURE NOTES	
1. OBJECTS PROTRUDING MORE THAN 4" INTO PATH OF EGRESS MUST BE MOUNTED AT NO MORE THAN 27" AFF OR BE PROTECTED BY A BARRIER PER FBC 2020, 7TH EDITION (ACCESSIBILITY), 307.2.	
2. ALL FIXTURES WITHIN THE ADA BATHROOM SHALL BE ADA COMPLIANT AND INSTALLED PER ADA REQUIREMENTS. ATTACH GRAB BARS WITH FASTENERS (AS APPROVED BY MANUFACTURER) THAT WILL ALLOW FOR A 250 LB. VERTICAL LOADING OF THE GRAB BAR. COMPLY WITH STRUCTURAL LOADING REQUIREMENTS, INDICATED IN NOTE 1; ALL PENETRATIONS BEHIND GRAB BAR SUPPORTS SHALL BE SEALED TO MAINTAIN INTEGRITY OF WALLS/PARTITIONS/BARRIERS.	
REFLECTED CEILING PLAN LEGEND	
	HARD CEILING
	2' x 2' ARMSTRONG TECHZONE ACOUSTIC CEILING TILE
	CERTAINTED SOLO BAFFLE SYSTEM
	2' x 3' CEILING ACCESS PANEL
	EXIT LIGHT FIXTURE - WALL MOUNTED. ARROW INDICATES DIRECTION
	EXIT LIGHT FIXTURE - CEILING MOUNTED. ARROW INDICATES DIRECTION
	LED STRIP LIGHT FIXTURE SURFACE MOUNTED (SEE ELECTRICAL DRAWINGS FOR TYPE)
	RECESSED LED STRIP LIGHT FIXTURE
	2' x 2' RECESSED LIGHT FIXTURE
	EXTERIOR CIRCULAR LIGHT FIXTURE
	RETURN OR EXHAUST GRILLE
	SUPPLY GRILLE
	RECESSED LIGHT FIXTURE
	PENDANT GYMNASIUM LIGHT FIXTURE
	BOH LED FIXTURE - WALL OR PENDANT MOUNTED
	FIRE SPRINKLER (SEE FIRE PROTECTION PLANS)
	RETRACTING ELECTRONIC BASKETBALL HOOP
	SPEAKER
	CEILING HEIGHT TAG
	EXPOSED STRUCTURE
	FIRE ALARM HORN AND STROBE
	STAGE LIGHT
RESTROOM FIXTURE LEGEND	
01. GRAB BAR 36" LONG HEAVY DUTY STAINLESS STEEL	
02. GRAB BAR 42" LONG HEAVY DUTY STAINLESS STEEL	
03. SURFACE MOUNTED SOAP DISPENSER	
04. TOILET TISSUE DISPENSER SURFACE MOUNTED	
05. SURFACE MOUNTED SANITARY NAPKIN DISPOSAL	
06. PAPER TOWEL DISPENSER WITH WASTE BASKET COMBINATION	
07. HANDICAP LAVATORY, WALL HUNG WITH PROTECTIVE SHROUD	
08. STAINLESS STEEL FRAMED MIRROR 24"x36"	
09. HANDICAP ACCESSIBLE WALL MOUNTED WATER CLOSET WITH SEAT AND COVER	
10. PLASTIC SOLID PANEL	
11. FLOOR MOUNTED OVERHEAD BRACED SOLID PLASTIC TOILET PARTITION	
12. SHOWER HEAD	
13. BI-LEVEL ADA WATER COOLER (DRINKING FOUNTAIN WITH WATER FILLER)	
14. BRADLEY VERGE LVL BASIN (SERIES 2) SERIES 3)	
15. WALL MOUNTED ADA URINAL	
16. SHOWER PAN	
17. CUSTODIAL SINK	
18. HANDICAP SHOWER COMPARTMENT SEAT	
19. HANDICAP ACCESSIBLE WALL MOUNTED BABY CHANGING STATION	
20. CURTAIN ROD	
21. PORCELAIN TILE	
22. COVE BASE (SEE FINISH SCHEDULE)	
23. VANITY LIGHT	
24. EPOXY PAINT	
25. GRAB BAR 12" LONG HEAVY DUTY STAINLESS STEEL	
26. 12" x 36" DOUBLE-TIER METAL LOCKER	
27. 12" x 12" SIX-TIER METAL LOCKER	
28. PAINTED GWB, SEE FINISH SCHEDULE	
29. ADJUSTABLE MOTOR SENSORED HANDS DRYER	

CONFORMED SET 09/22/2025

TITLE: ENLARGED RESTROOM PLANS AND ELEVATIONS

DATE: Dec 27, 2022
DRAWN BY: SV, CC, EE, LS
CHECKED BY: JJ, LS, JS

JOB NO: 2122

SHEET:

AI424

CITY OF DELRAY BEACH
POMPEY PARK REC CENTER
1101 NW 2ND ST, DELRAY BEACH
FL 33444

REVISIONS:
0 09/22/2025 CONFORMED SET

SEAL: AA C001388

CARTAYA & ASSOCIATES ARCHITECTS P.A.
cartayaandassociates.com
2400 E. COMMERCIAL BLVD, SUITE 201
FT. LAUDERDALE, FLORIDA 33308
954-771-2724

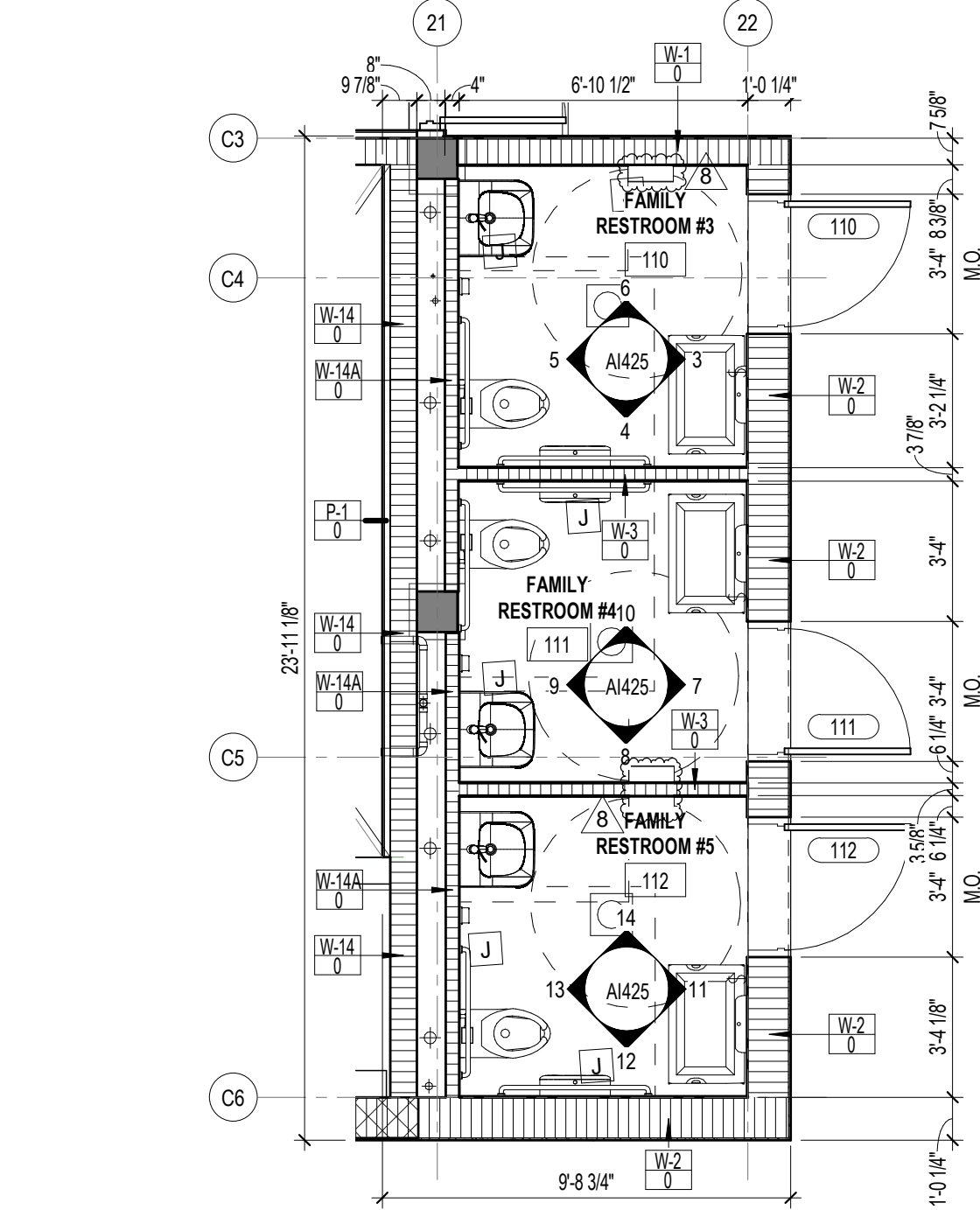
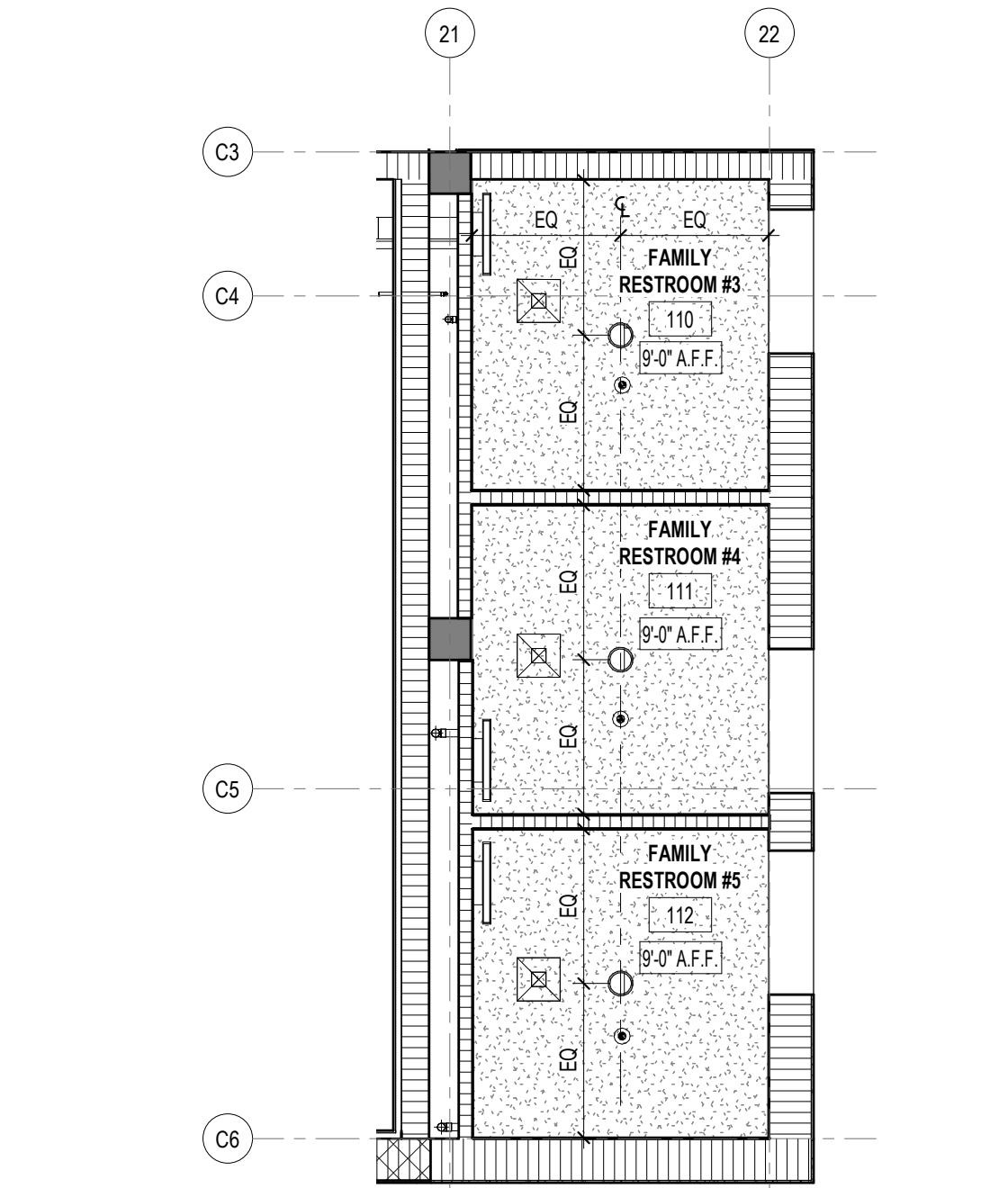
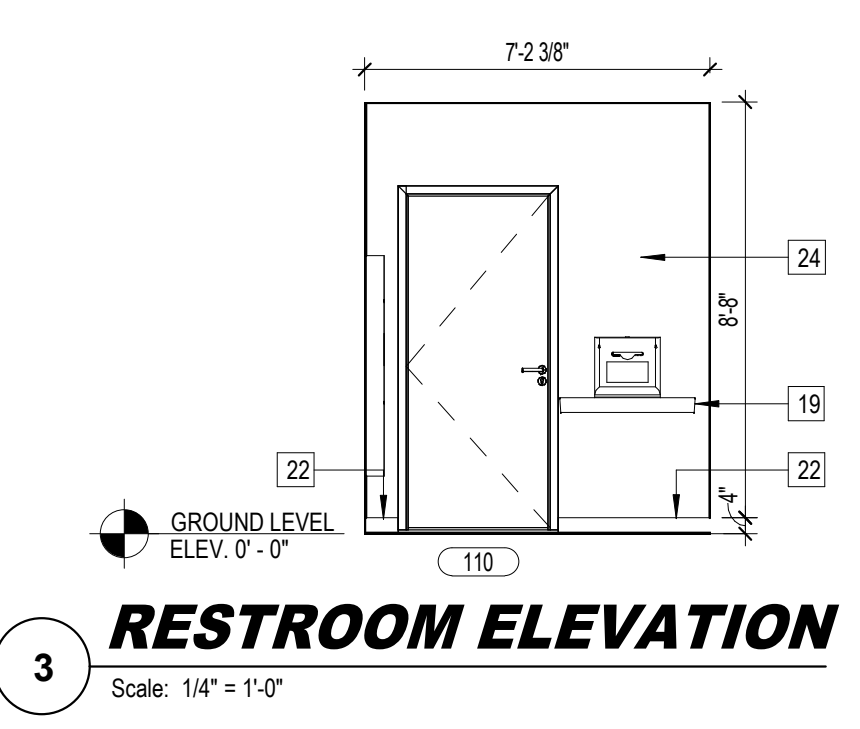
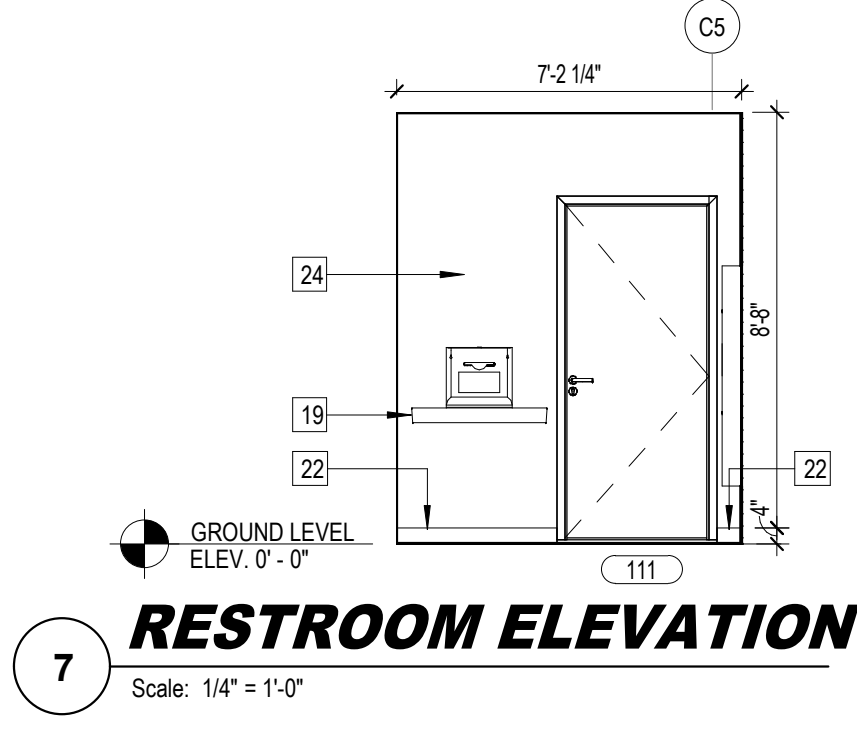
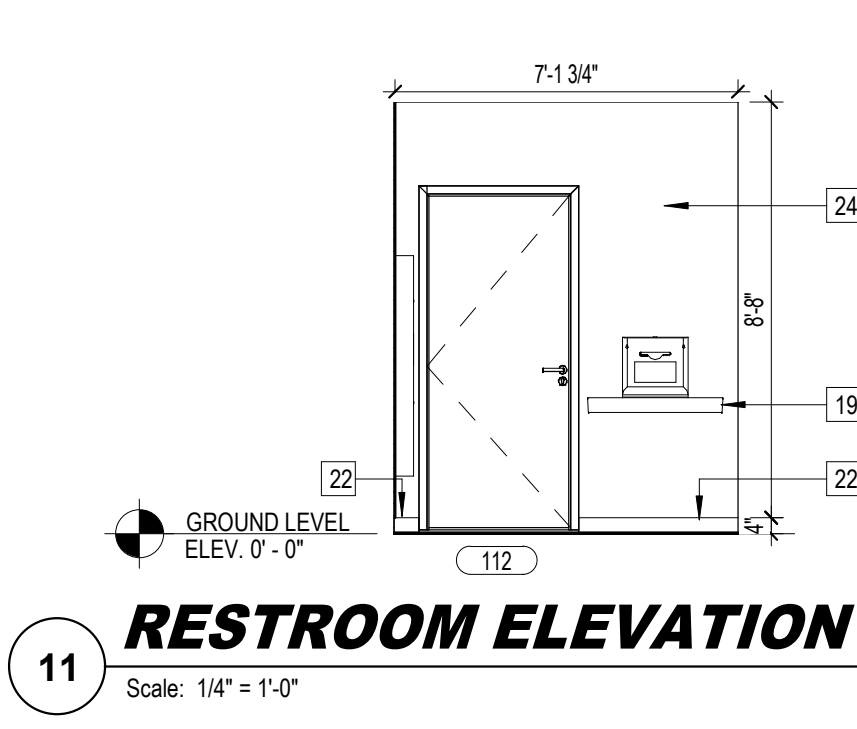
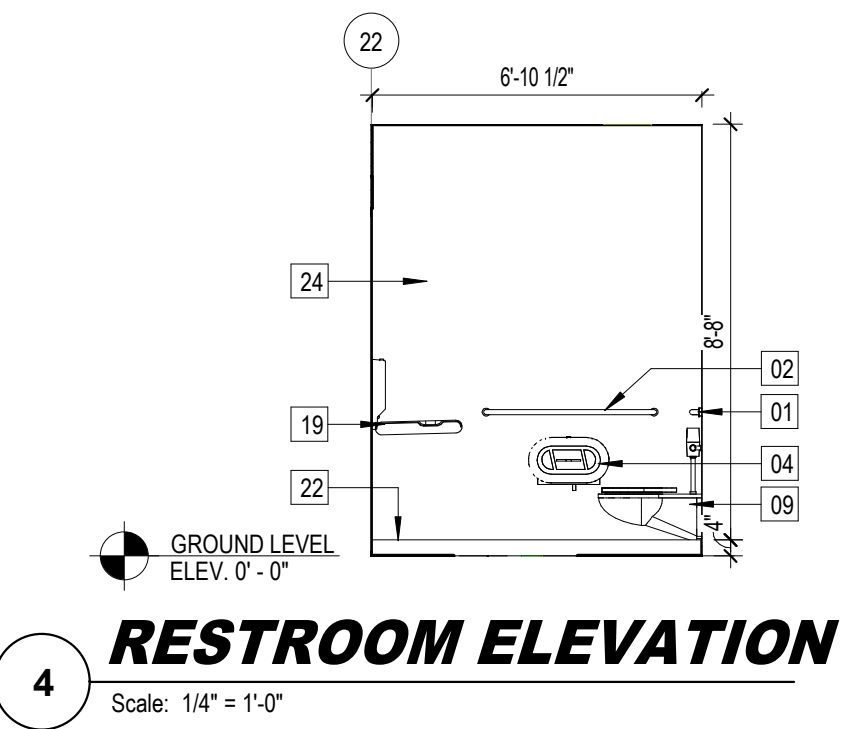
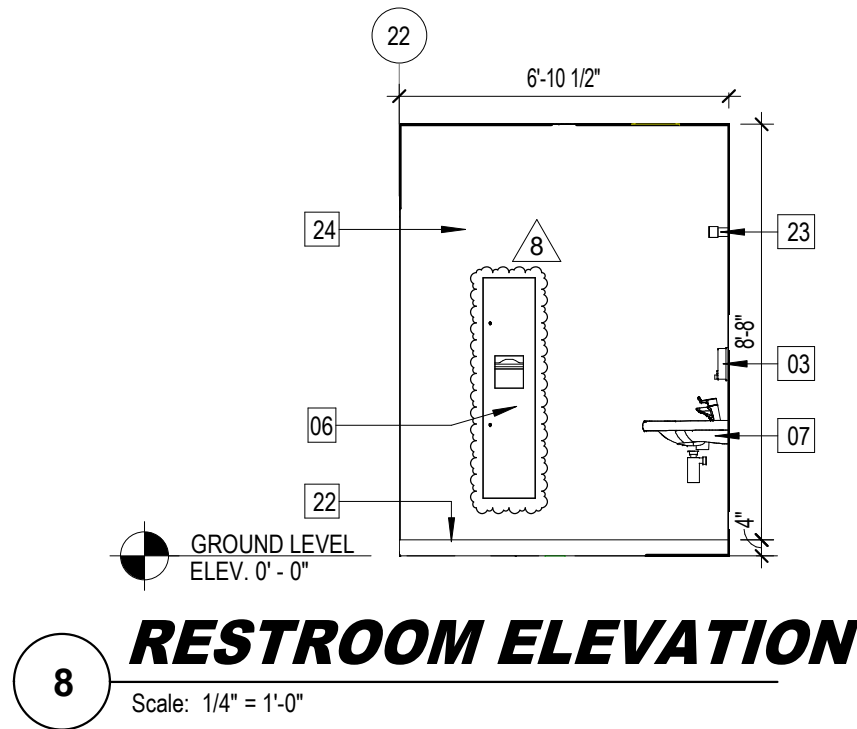
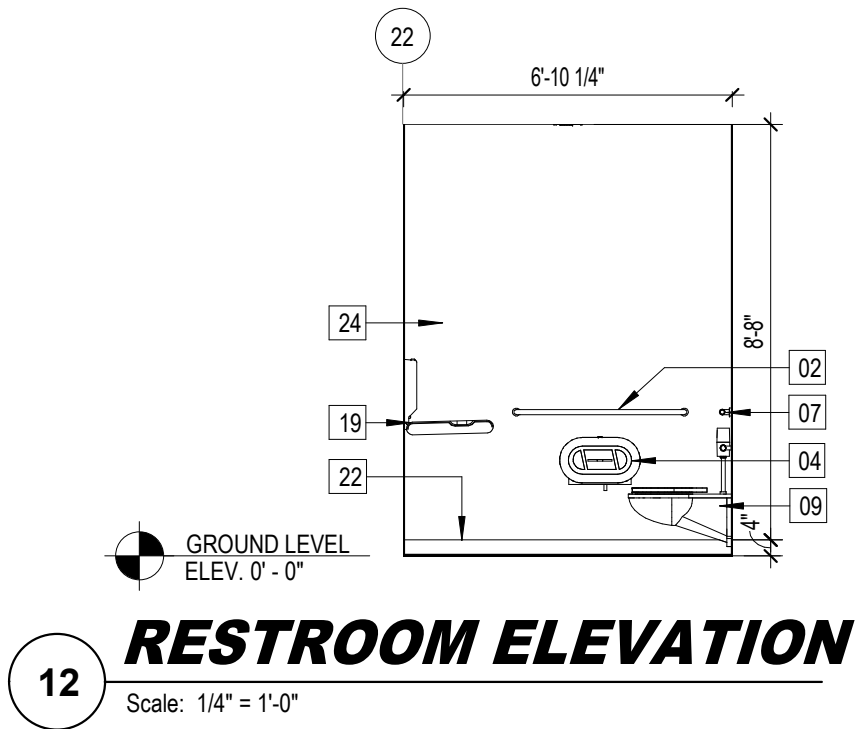
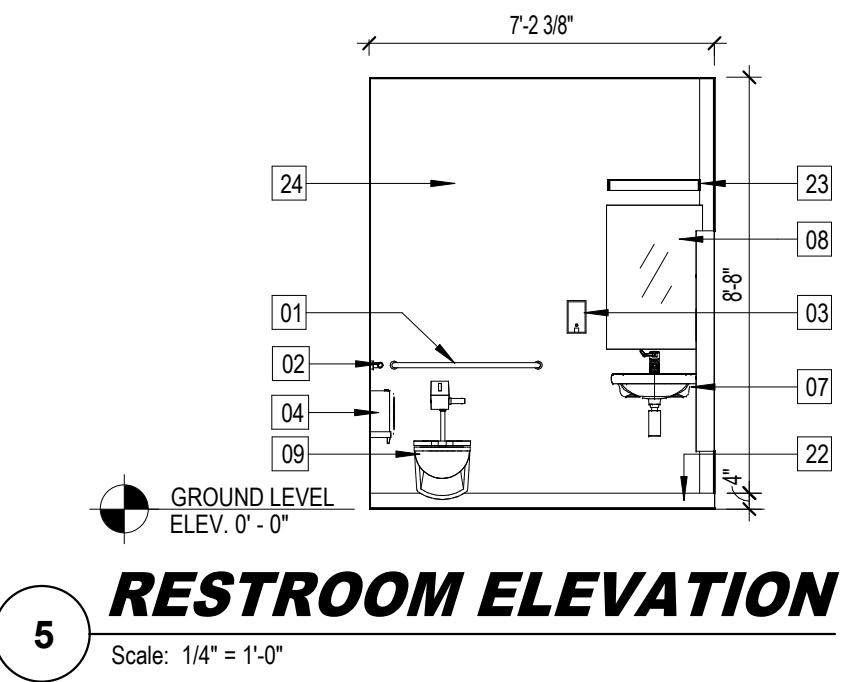
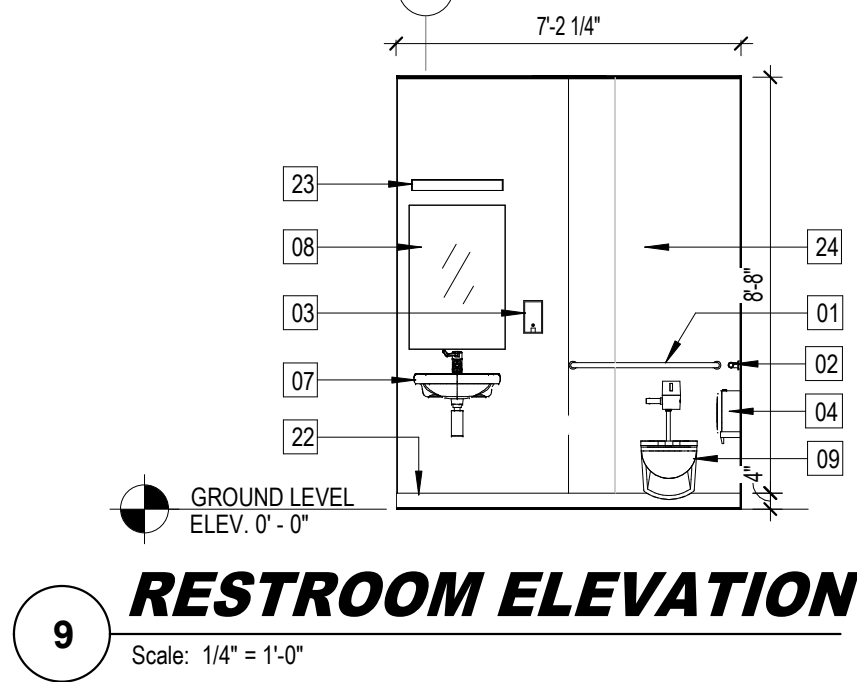
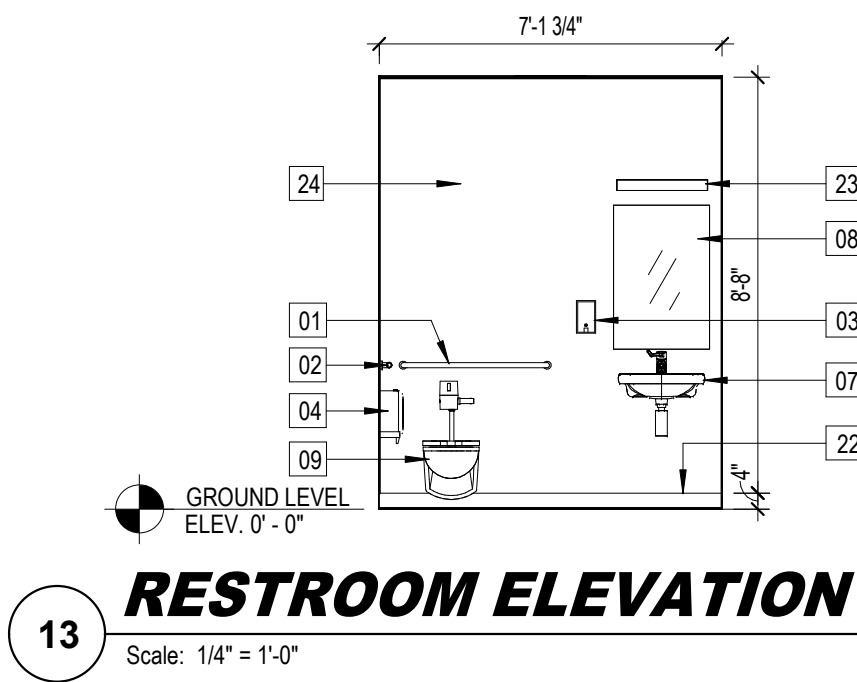
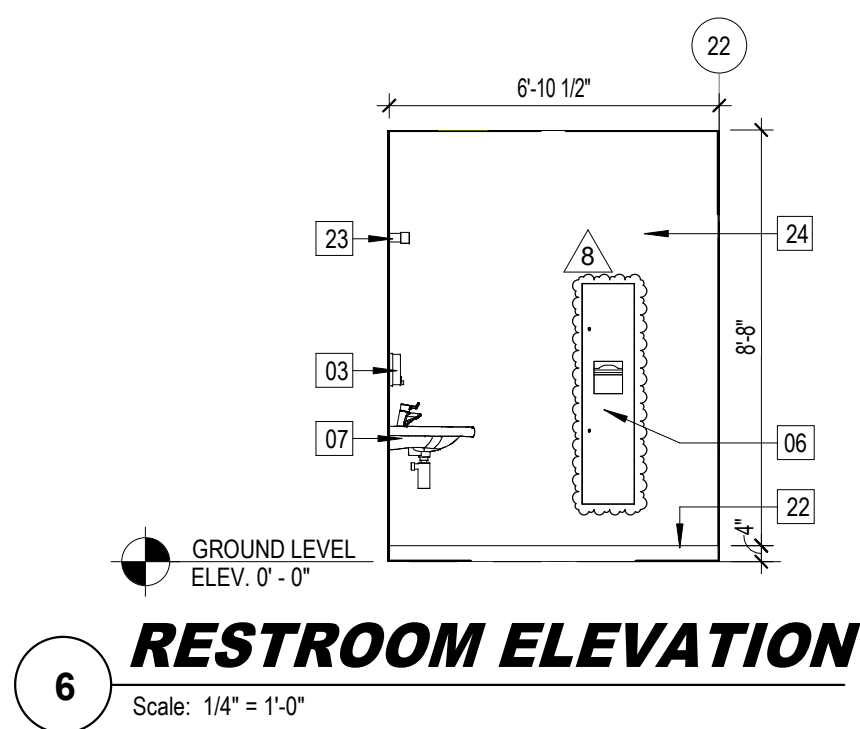
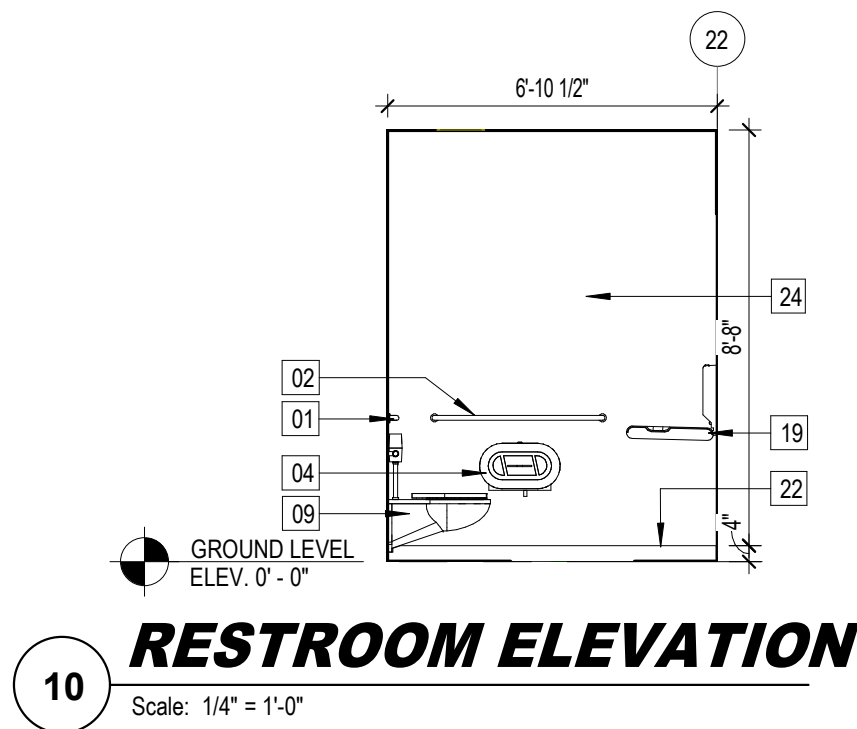
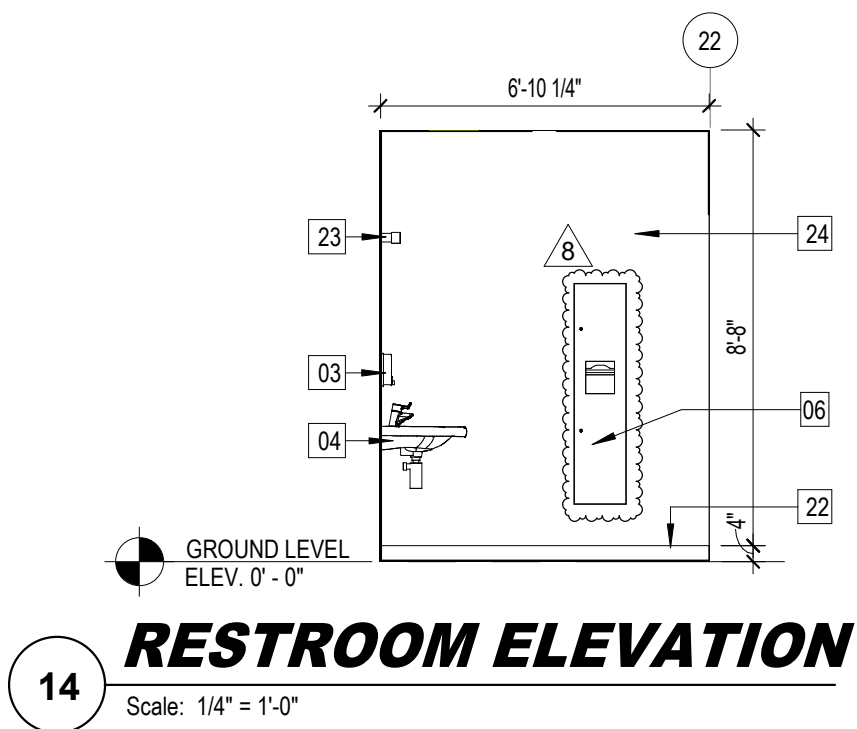

RESTROOM FIXTURE NOTES	
1. OBJECTS PROTRUDING MORE THAN 4" INTO PATH OF EGRESS MUST BE MOUNTED AT NO MORE THAN 27" AFF OR BE PROTECTED BY A BARRIER PER FBC 2020, 7TH EDITION (ACCESSIBILITY), 307.2.	
2. ALL FIXTURES WITHIN THE ADA BATHROOM SHALL BE ADA COMPLIANT AND INSTALLED PER ADA REQUIREMENTS.	
3. ATTACH GRAB BARS WITH FASTENERS (AS APPROVED BY MANUFACTURER) THAT WILL ALLOW FOR A 250 LB. VERTICAL LOADING OF THE GRAB BAR. COMPLY WITH STRUCTURAL LOADING REQUIREMENTS, INDICATED IN NOTE 1; ALL PENETRATIONS BEHIND GRAB BAR SUPPORTS SHALL BE SEALED TO MAINTAIN INTEGRITY OF WALLS/PARTITIONS/BARRIERS.	
REFLECTED CEILING PLAN LEGEND	
	HARD CEILING
	2' x 2' ARMSTRONG TECHZONE ACOUSTIC CEILING TILE
	CERTAINTEE SOLO BAFFLE SYSTEM
	2' x 3' CEILING ACCESS PANEL
	EXIT LIGHT FIXTURE - WALL MOUNTED. ARROW INDICATES DIRECTION
	EXIT LIGHT FIXTURE - CEILING MOUNTED. ARROW INDICATES DIRECTION
	LED STRIP LIGHT FIXTURE SURFACE MOUNTED (SEE ELECTRICAL DRAWINGS FOR TYPE)
	RECESSED LED STRIP LIGHT FIXTURE
	2' x 2' RECESSED LIGHT FIXTURE
	EXTERIOR CIRCULAR LIGHT FIXTURE
	RETURN OR EXHAUST GRILLE
	SUPPLY GRILLE
	RECESSED LIGHT FIXTURE
	PENDANT GYMNASIUM LIGHT FIXTURE
	BOH LED FIXTURE - WALL OR PENDANT MOUNTED
	FIRE SPRINKLER (SEE FIRE PROTECTION PLANS)
	SPEAKER
	CEILING HEIGHT TAG
	EXPOSED STRUCTURE
	FIRE ALARM HORN AND STROBE
	STAGE LIGHT
RESTROOM FIXTURE LEGEND	
01. GRAB BAR 36" LONG HEAVY DUTY STAINLESS STEEL	
02. GRAB BAR 42" LONG HEAVY DUTY STAINLESS STEEL	
03. SURFACE MOUNTED SOAP DISPENSER	
04. TOILET TISSUE DISPENSER SURFACE MOUNTED	
05. SURFACE MOUNTED SANITARY NAPKIN DISPOSAL	
06. PAPER TOWEL DISPENSER WITH WASTE BASKET COMBINATION	
07. HANDICAP LAVATORY, WALL HUNG WITH PROTECTIVE SHROUD	
08. STAINLESS STEEL FRAMED MIRROR 24"x36"	
09. HANDICAP ACCESSIBLE WALL MOUNTED WATER CLOSET WITH SEAT AND COVER	
10. PLASTIC SOLID PANEL	
11. FLOOR MOUNTED OVERHEAD BRACED SOLID PLASTIC TOILET PARTITION	
12. SHOWER HEAD	
13. BI-LEVEL ADA WATER COOLER (DRINKING FOUNTAIN WITH WATER FILLER)	
14. BRADLEY VERGE LVL BASIN (SERIES 2) SERIES 3)	
15. WALL MOUNTED ADA URINAL	
16. SHOWER PAN	
17. CUSTODIAL SINK	
18. HANDICAP SHOWER COMPARTMENT SEAT	
19. HANDICAP ACCESSIBLE WALL MOUNTED BABY CHANGING STATION	
20. CURTAIN ROD	
21. PORCELAIN TILE	
22. COVE BASE SEE FINISH SCHEDULE	
23. VANITY LIGHT	
24. EPOXY PAINT	
25. GRAB BAR 12" LONG HEAVY DUTY STAINLESS STEEL	
26. 12" x 36" DOUBLE-TIER METAL LOCKER	
27. 12" x 12" SIX-TIER METAL LOCKER	
28. PAINTED GWB, SEE FINISH SCHEDULE	
29. ADJUSTABLE MOTOR SENSORED HANDS DRYER	

CARTAYA & ASSOCIATES
ARCHITECTS P.A.
cartayaandassociates.com

2400 E. COMMERCIAL BLVD. SUITE 201
FT. LAUDERDALE, FLORIDA 33308
954-771-2724

SEAL:

AA C001388

PROJECT:

CITY OF DELRAY BEACH
POMPEY PARK REC CENTER
1101 NW 2ND ST. DELRAY BEACH
FL 33444

REVISIONS:

8 09-22-2025 CONFORMED SET

TITLE: ENLARGED RESTROOM
PLANS AND ELEVATIONS

DATE: Dec 27, 2022
DRAWN BY: SV, CC, EE, LS
CHECKED BY: JJ, LS, JS

JOB NO: 2122

SHEET: AI425

CONFORMED SET 09/22/2025

10/22/2025 3:16:54 PM C:\Users\dlopera\Documents\2122 - Pompey Park - V2021 - dlopera\BNT.rvt

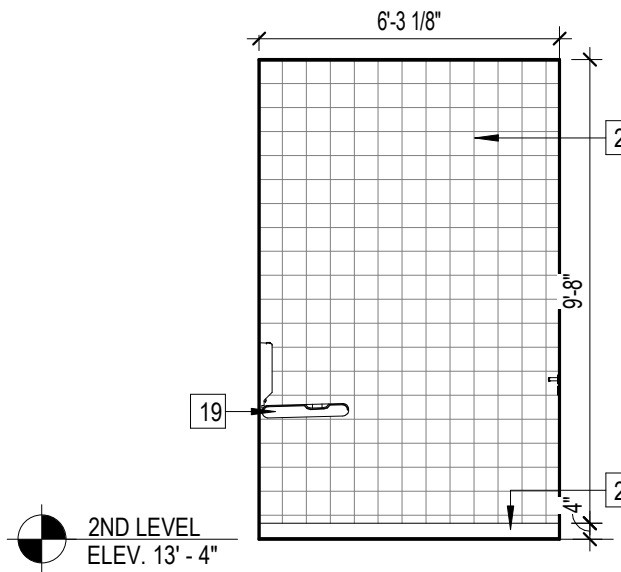

RESTROOM ELEVATION
Scale: 1/4" = 1'-0"

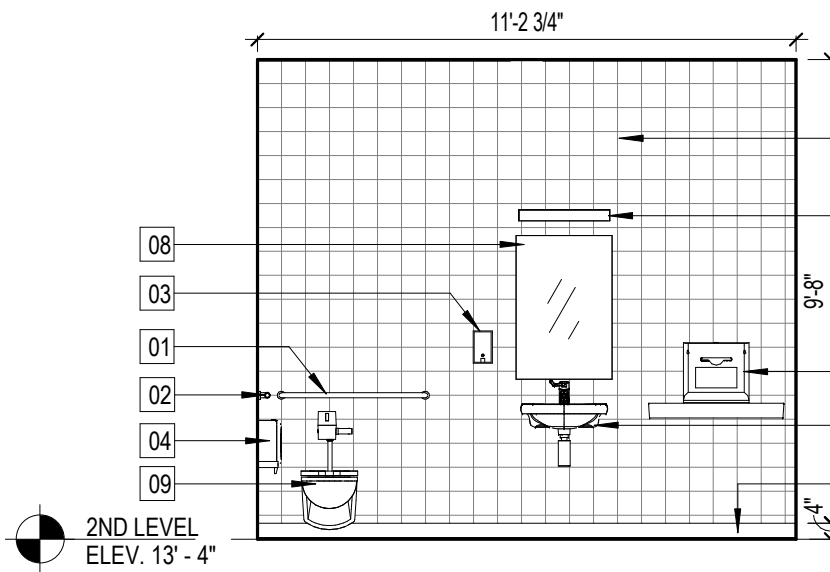

RESTROOM ELEVATION
Scale: 1/4" = 1'-0"

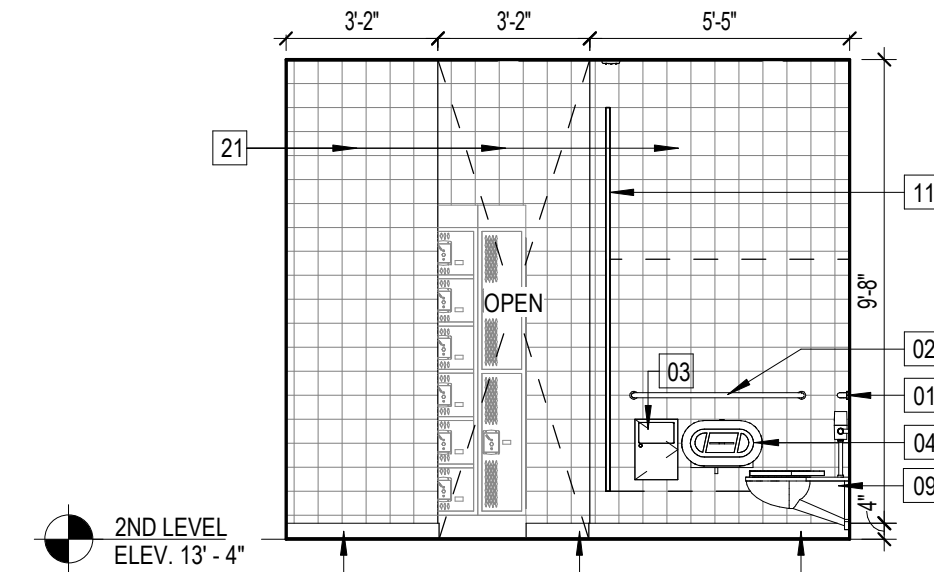

RESTROOM ELEVATION
Scale: 1/4" = 1'-0"

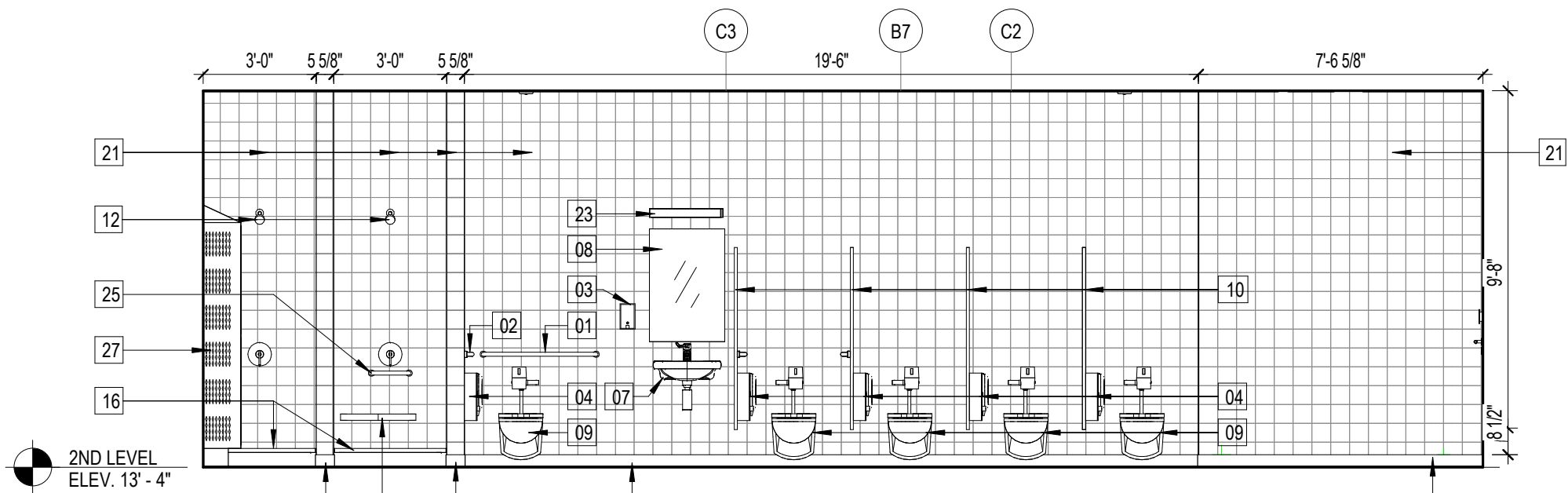

RESTROOM ELEVATION
Scale: 1/4" = 1'-0"

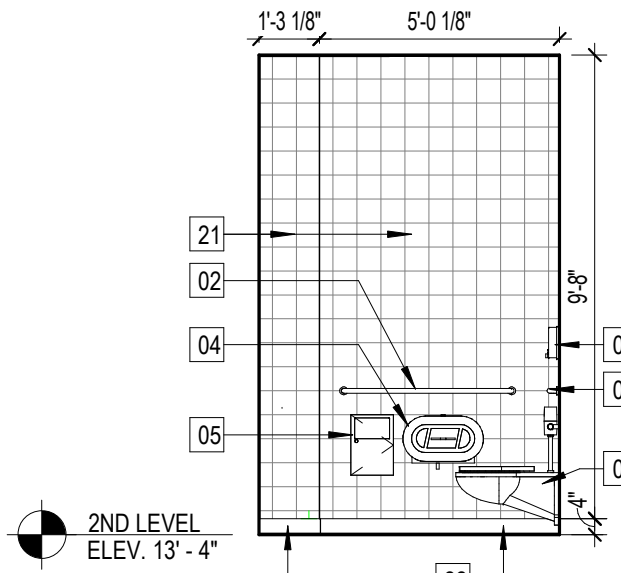

RESTROOM ELEVATION
Scale: 1/4" = 1'-0"

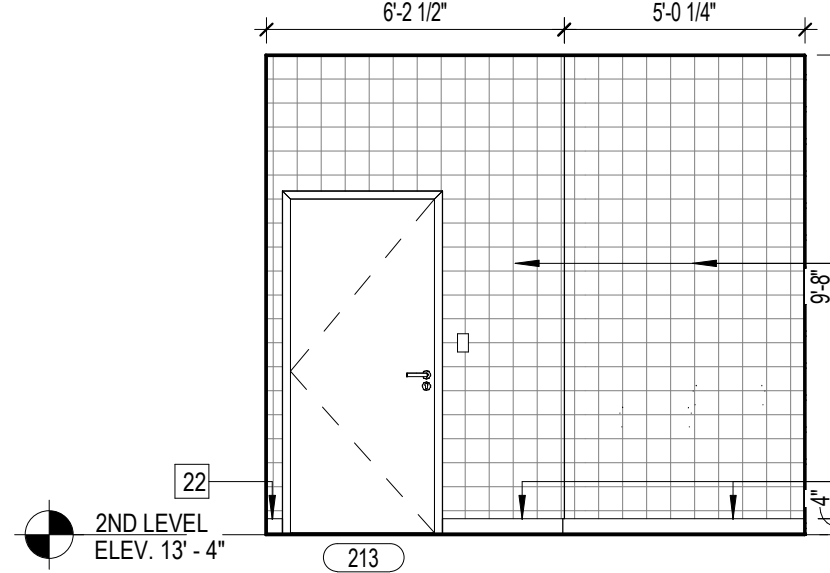

RESTROOM ELEVATION
Scale: 1/4" = 1'-0"

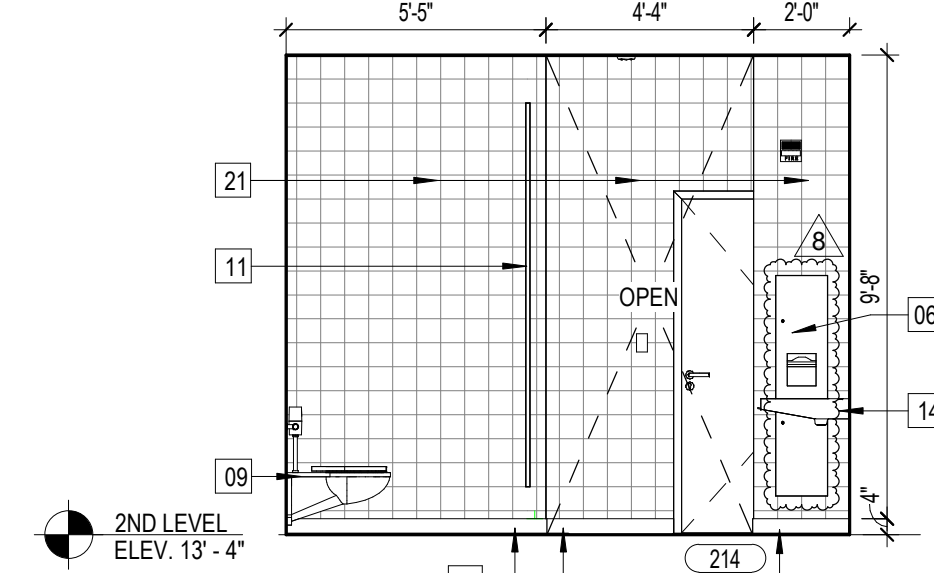

RESTROOM ELEVATION
Scale: 1/4" = 1'-0"

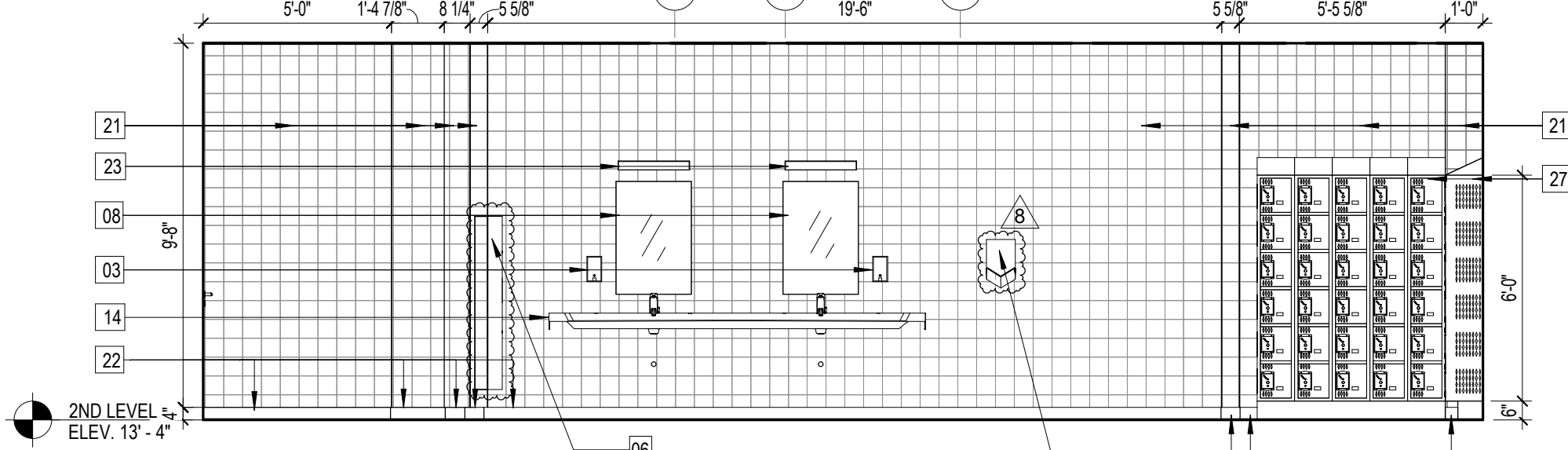

RESTROOM ELEVATION
Scale: 1/4" = 1'-0"

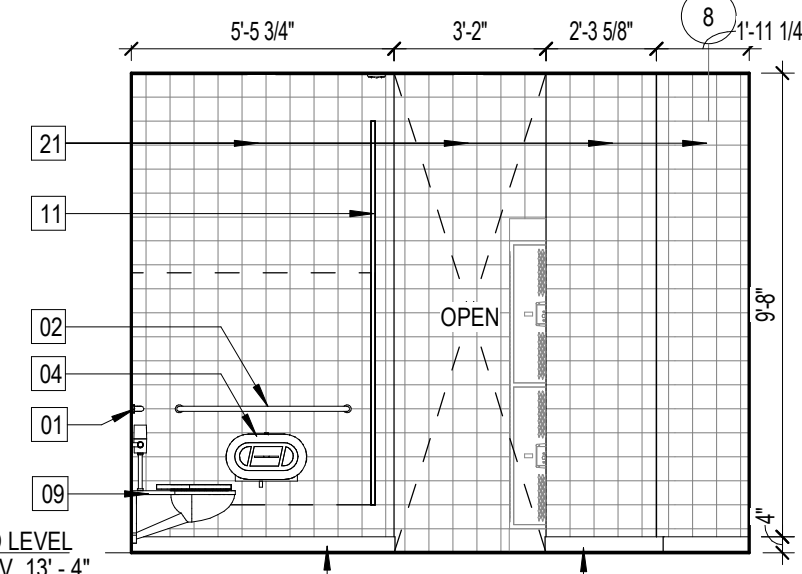

RESTROOM ELEVATION
Scale: 1/4" = 1'-0"

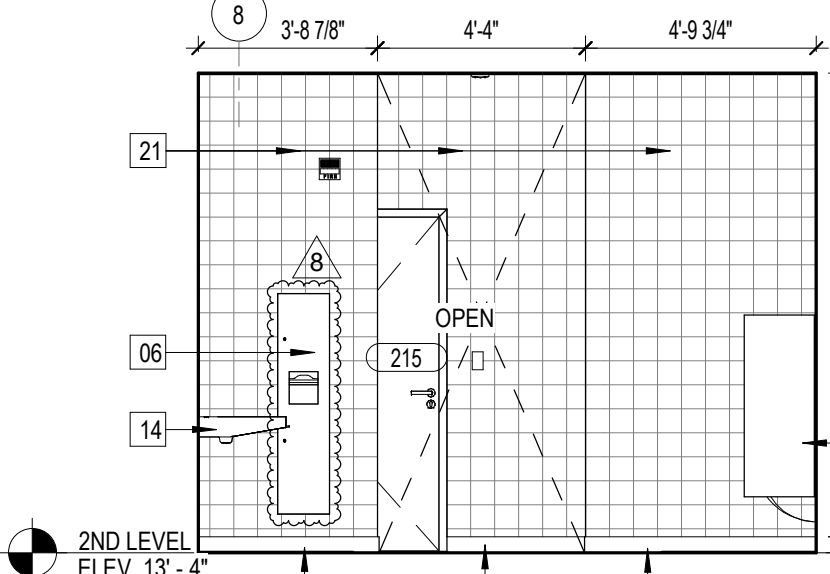

RESTROOM ELEVATION
Scale: 1/4" = 1'-0"

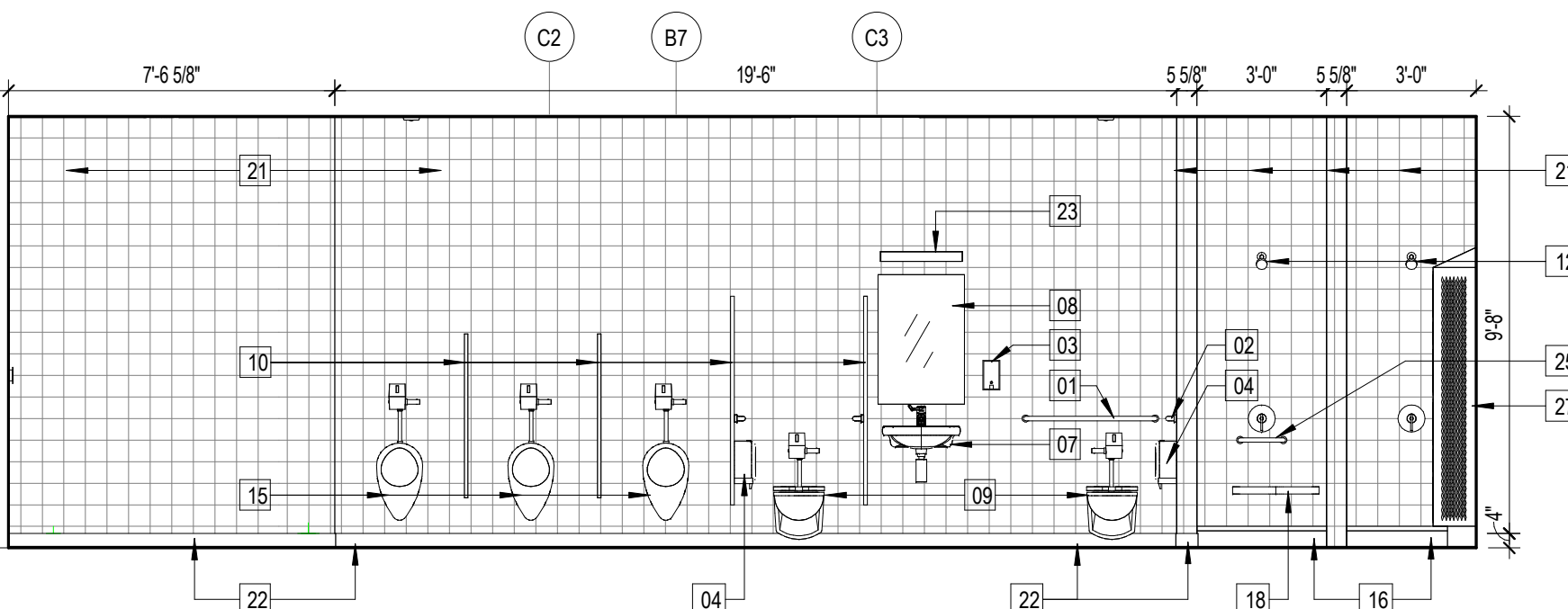

RESTROOM ELEVATION
Scale: 1/4" = 1'-0"

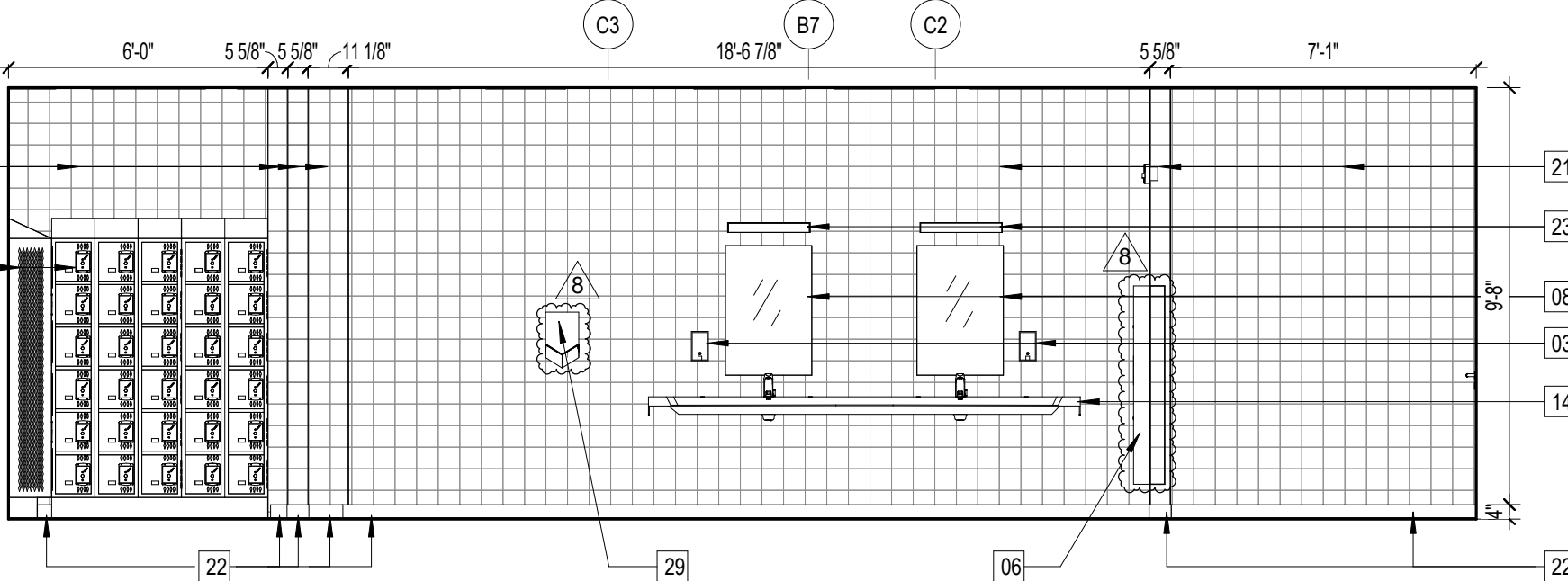

RESTROOM ELEVATION
Scale: 1/4" = 1'-0"

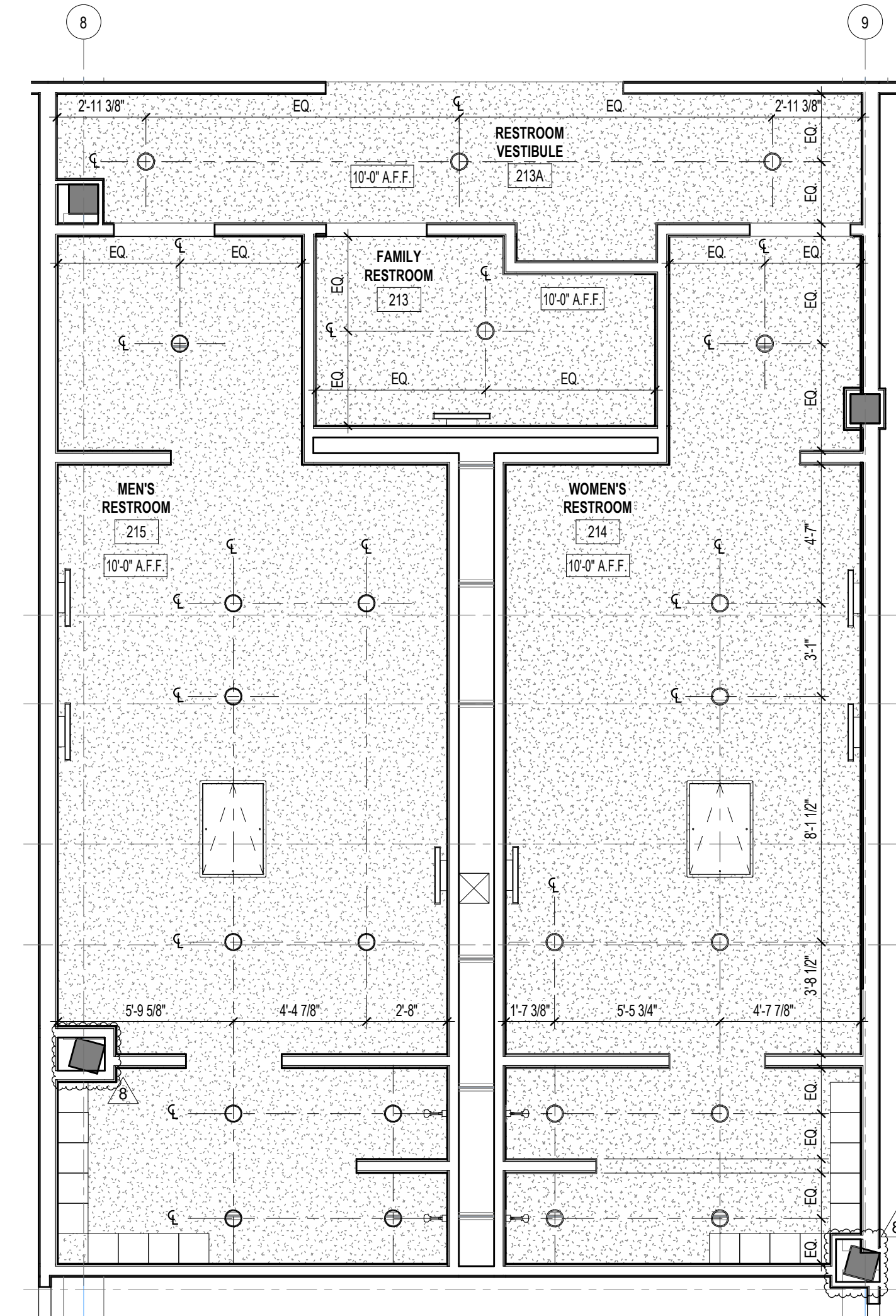

REFLECTED CEILING PLAN AT RESTROOM
Scale: 1/4" = 1'-0"

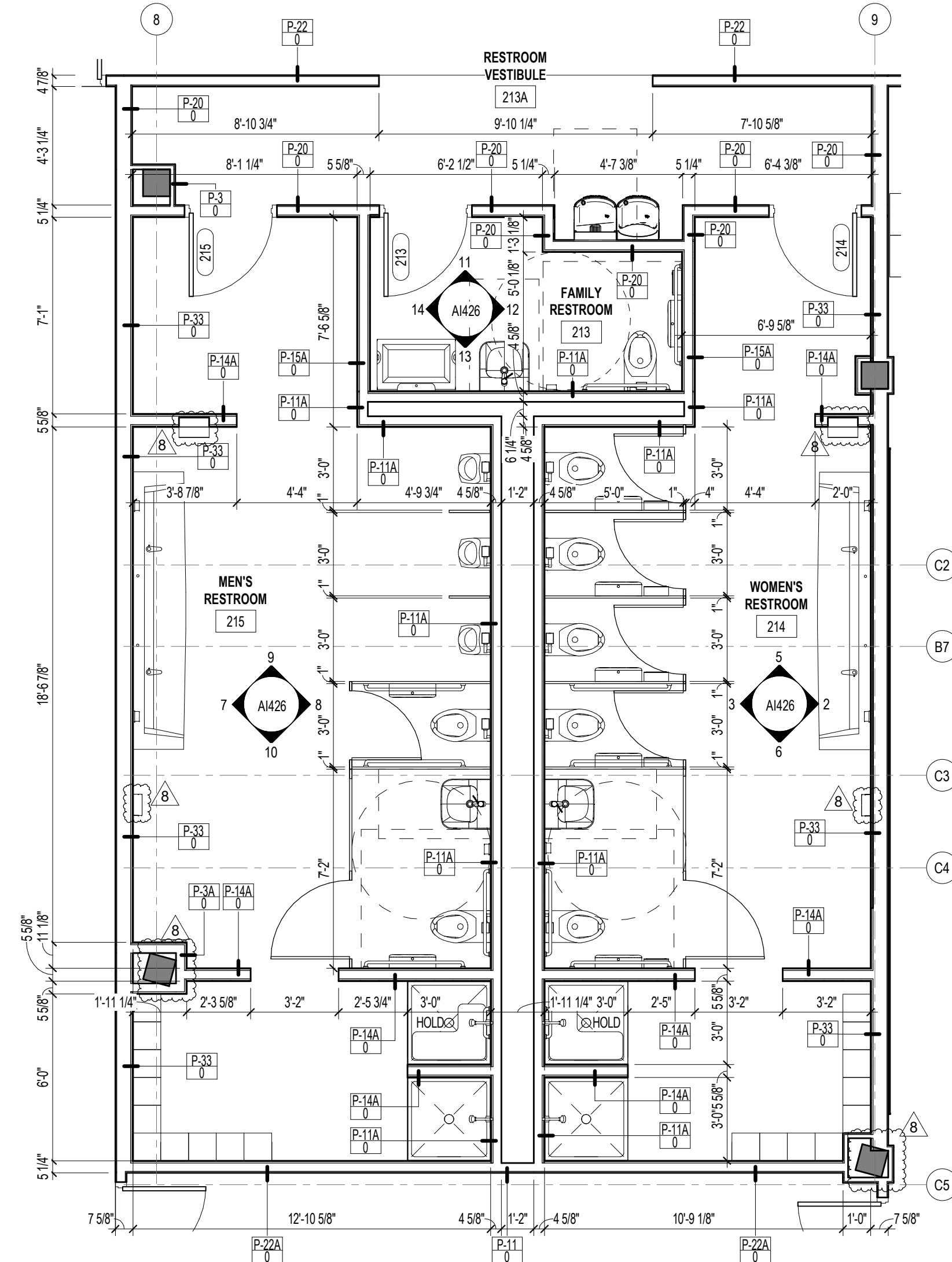

RESTROOM PLAN
Scale: 1/4" = 1'-0"

RESTROOM FIXTURE NOTES	
1. OBJECTS PROTRUDING MORE THAN 4" INTO PATH OF EGRESS MUST BE MOUNTED AT NO MORE THAN 27" AFF OR BE PROTECTED BY A BARRIER PER FBC 2020, 7TH EDITION (ACCESSIBILITY), 307.2.	
2. ALL FIXTURES WITHIN THE ADA BATHROOM SHALL BE ADA COMPLIANT AND INSTALLED PER ADA REQUIREMENTS. ATTACH GRAB BARS WITH FASTENERS (AS APPROVED BY MANUFACTURER) THAT WILL ALLOW FOR A 250 LB. VERTICAL LOADING OF THE GRAB BAR. COMPLY WITH STRUCTURAL LOADING REQUIREMENTS, INDICATED IN NOTE 1. ALL PENETRATIONS BEHIND GRAB BAR SUPPORTS SHALL BE SEALED TO MAINTAIN INTEGRITY OF WALLS/PARTITIONS/BARRIERS.	
REFLECTED CEILING PLAN LEGEND	
	HARD CEILING
	2 x 2' ARMSTRONG TECHZONE ACOUSTIC CEILING TILE
	CERTAINTEED SOLO BAFFLE SYSTEM
	2 x 3' CEILING ACCESS PANEL
	EXIT LIGHT FIXTURE - WALL MOUNTED. ARROW INDICATES DIRECTION
	EXIT LIGHT FIXTURE - CEILING MOUNTED. ARROW INDICATES DIRECTION
	LED STRIP LIGHT FIXTURE SURFACE MOUNTED (SEE ELECTRICAL DRAWINGS FOR TYPE)
	RECESSED LED STRIP LIGHT FIXTURE
	2 x 2' RECESSED LIGHT FIXTURE
	EXTERIOR CIRCULAR LIGHT FIXTURE
	RETURN OR EXHAUST GRILLE
	SUPPLY GRILLE
	RECESSED LIGHT FIXTURE
	PENDANT GYMNASIUM LIGHT FIXTURE
	BOH LIX FIXTURE - WALL OR PENDANT MOUNTED
	FIRE SPRINKLER (SEE FIRE PROTECTION PLANS)
	RETRACTING ELECTRONIC BASKETBALL HOOP
	SPEAKER
	CEILING HEIGHT TAG
	EXPOSED STRUCTURE
	FIRE ALARM HORN AND STROBE
	STAGE LIGHT
RESTROOM FIXTURE LEGEND	
01.	GRAB BAR 36" LONG HEAVY DUTY STAINLESS STEEL
02.	GRAB BAR 42" LONG HEAVY DUTY STAINLESS STEEL
03.	SURFACE MOUNTED SOAP DISPENSER
04.	TOILET TISSUE DISPENSER SURFACE MOUNTED
05.	SURFACE MOUNTED SANITARY NAPKIN DISPOSAL
06.	PAPER TOWEL DISPENSER WITH WASTE BASKET COMBINATION
07.	HANDICAP LAVATORY, WALL HUNG WITH PROTECTIVE SHROUD
08.	STAINLESS STEEL FRAMED MIRROR 24"x36"
09.	HANDICAP ACCESSIBLE WALL MOUNTED WATER CLOSET WITH SEAT AND COVER
10.	PLASTIC SOLID PANEL
11.	FLOOR MOUNTED OVERHEAD BRACED SOLID PLASTIC TOILET PARTITION
12.	SHOWER HEAD
13.	B-LEVEL ADA WATER COOLER (DRINKING FOUNTAIN WITH WATER FILLER)
14.	BRADLEY VERGE LVL BASIN (SERIES 2/ SERIES 3)
15.	WALL MOUNTED ADA URINAL
16.	SHOWER PAN
17.	CUSTODIAL SINK
18.	HANDICAP SHOWER COMPARTMENT SEAT
19.	HANDICAP ACCESSIBLE WALL MOUNTED BABY CHANGING STATION
20.	CURTAIN ROD
21.	PORCELAIN TILE
22.	COVE BASE SEE FINISH SCHEDULE
23.	VANITY LIGHT
24.	EPOXY PAINT
25.	GRAB BAR 12" LONG HEAVY DUTY STAINLESS STEEL
26.	12" x 36" DOUBLE-TIER METAL LOCKER
27.	12" x 12" SIX-TIER METAL LOCKER
28.	PAINTED GWB, SEE FINISH SCHEDULE
29.	ADJUSTABLE MOTOR SENSORED HANDS DRYER

CARTAYA & ASSOCIATES ARCHITECTS P.A.
cartayaandassociates.com

2400 E. COMMERCIAL BLVD. SUITE 201
FT. LAUDERDALE, FLORIDA 33308
954-771-2724

SEAL

AA C001388

PROJECT:

CITY OF DELRAY BEACH
POMPEY PARK REC CENTER
1101 NW 2ND ST. DELRAY BEACH
FL 33444

REVISIONS:

8 09-22-2025 CONFORMED SET

TITLE: ENLARGED RESTROOM
PLANS AND ELEVATIONS

DATE: Dec 27, 2022
DRAWN BY: SV, CC, EE, LS
CHECKED BY: JJ, LS, JS

JOB NO: 2122

SHEET: AI426

CONFORMED SET 09/22/2025

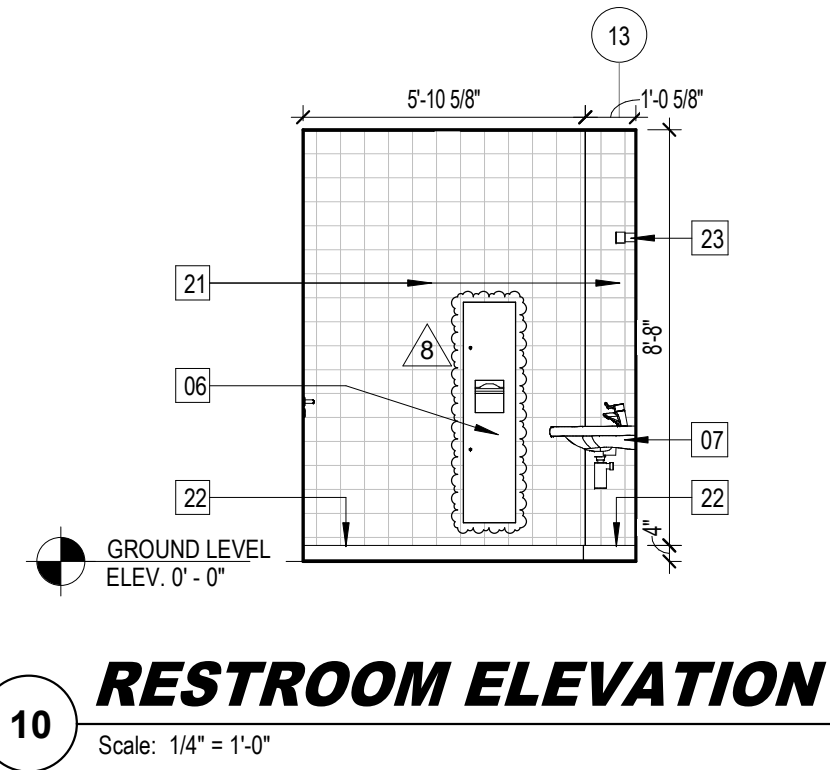

10 RESTROOM ELEVATION
Scale: 1/4" = 1'-0"

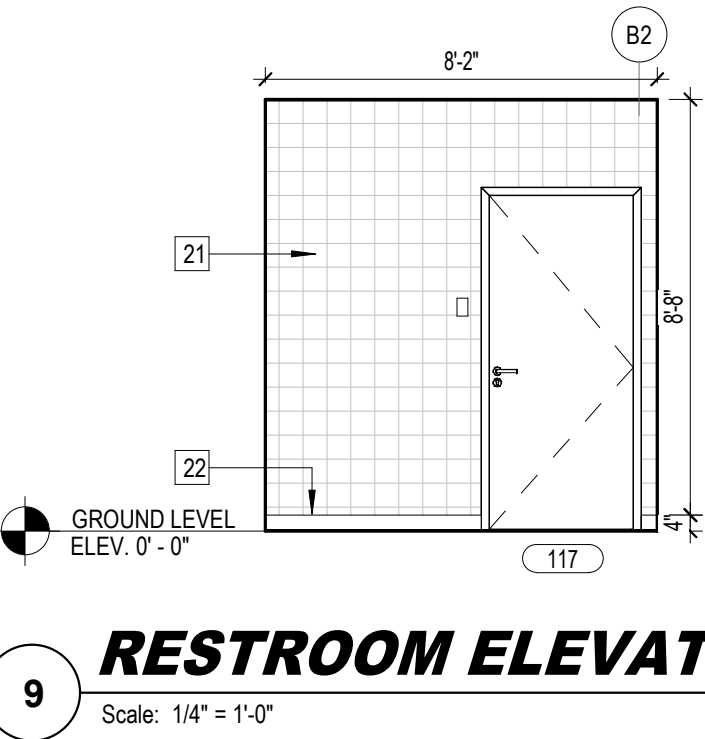

9 RESTROOM ELEVATION
Scale: 1/4" = 1'-0"

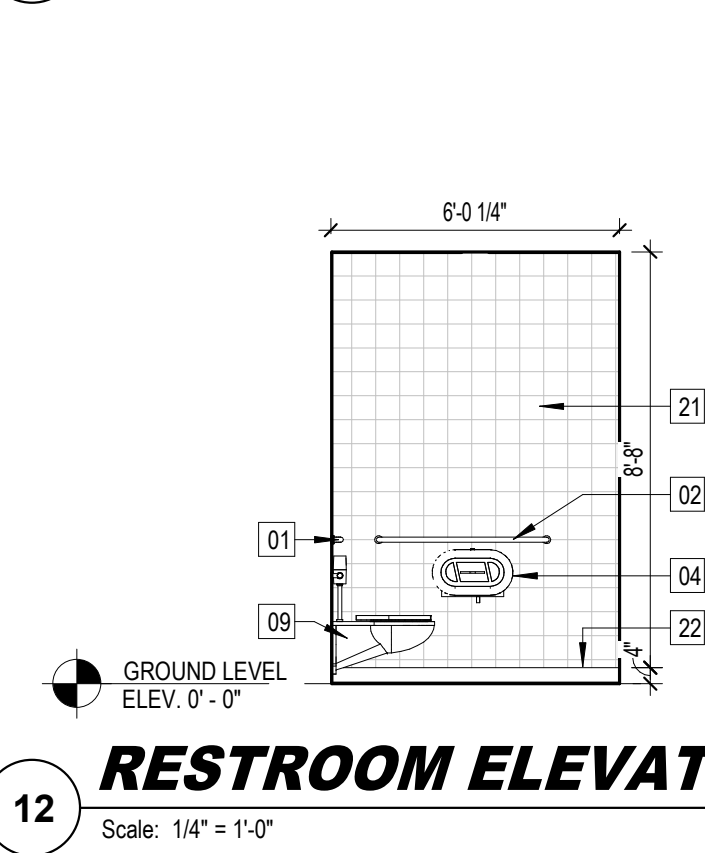

12 RESTROOM ELEVATION
Scale: 1/4" = 1'-0"

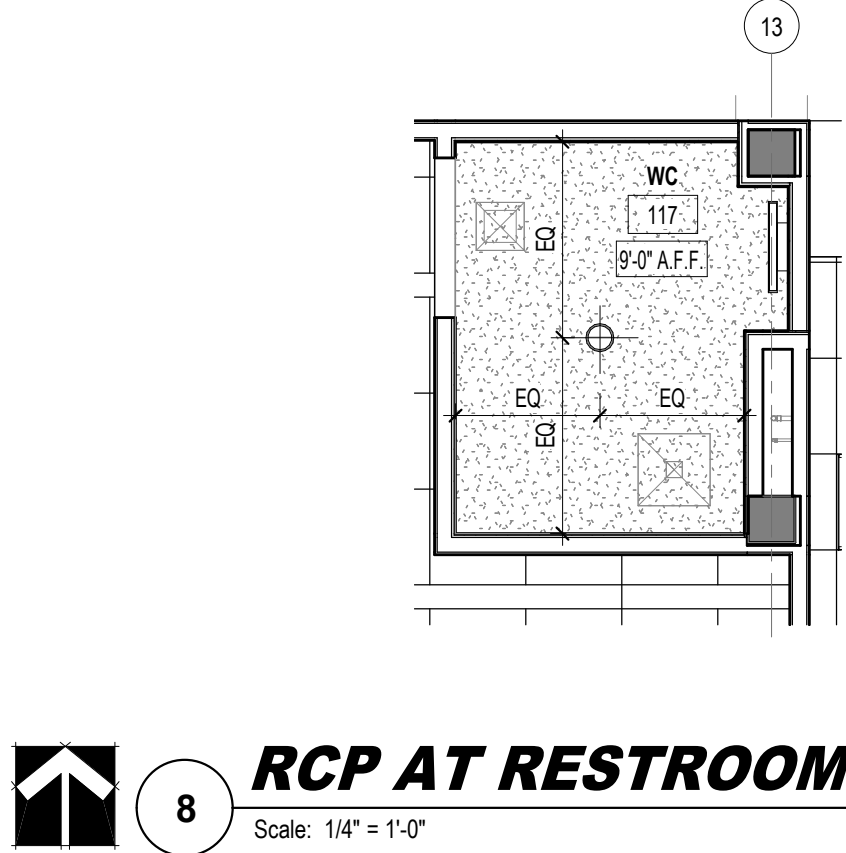

8 RCP AT RESTROOM
Scale: 1/4" = 1'-0"

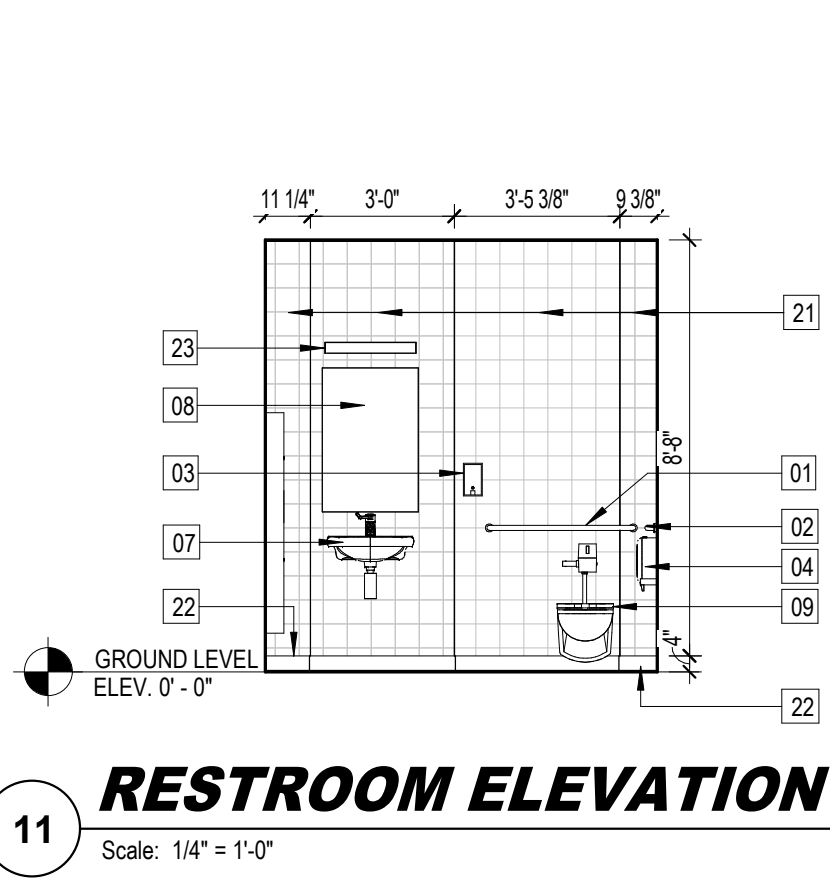

11 RESTROOM ELEVATION
Scale: 1/4" = 1'-0"

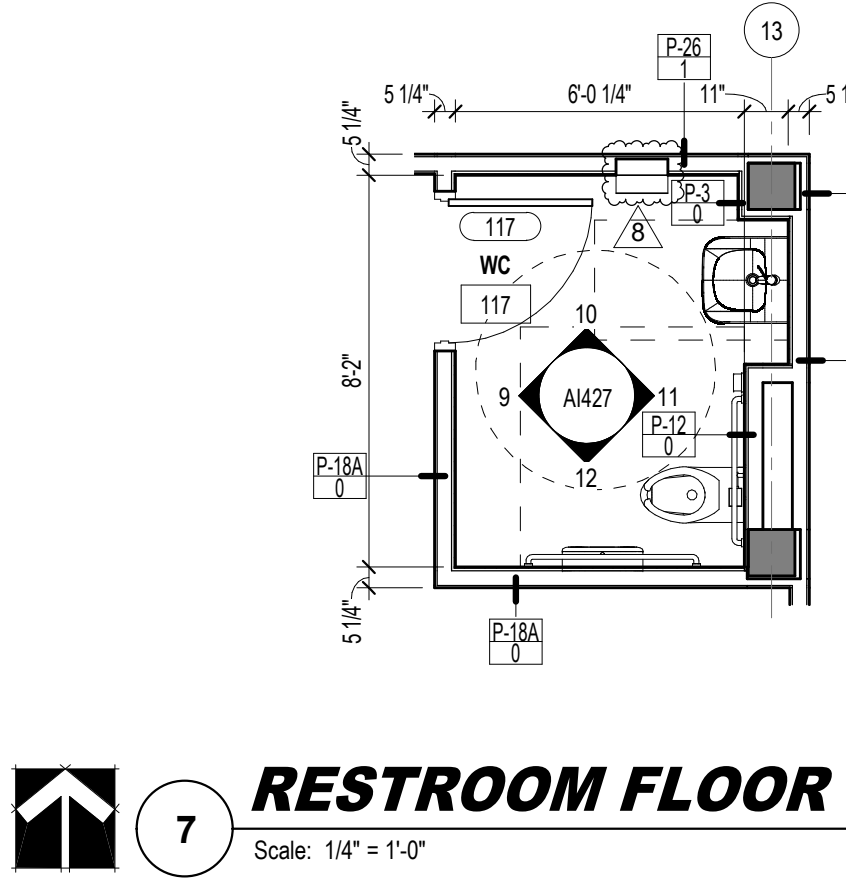

7 RESTROOM FLOOR PLAN
Scale: 1/4" = 1'-0"

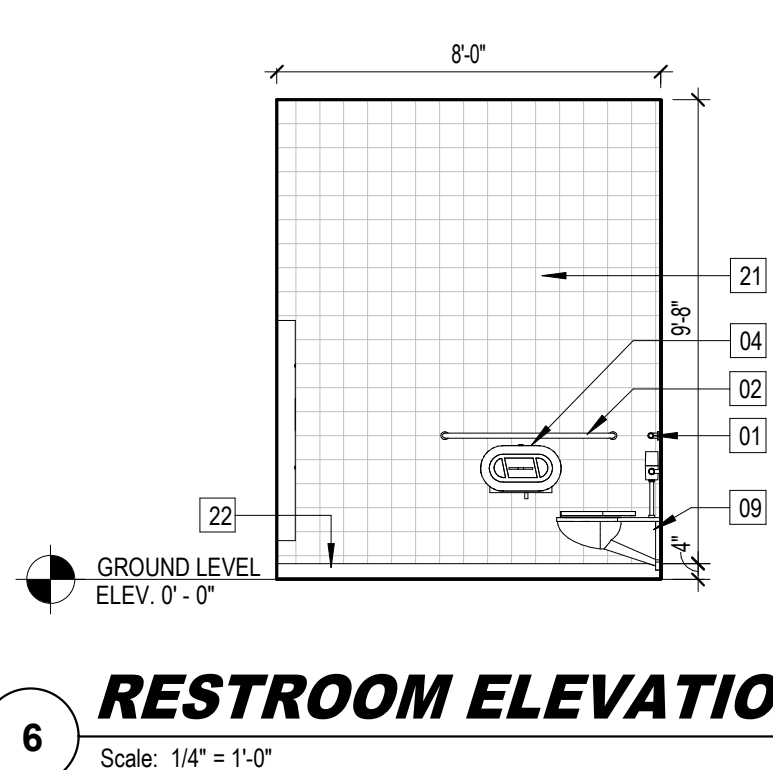

6 RESTROOM ELEVATION
Scale: 1/4" = 1'-0"

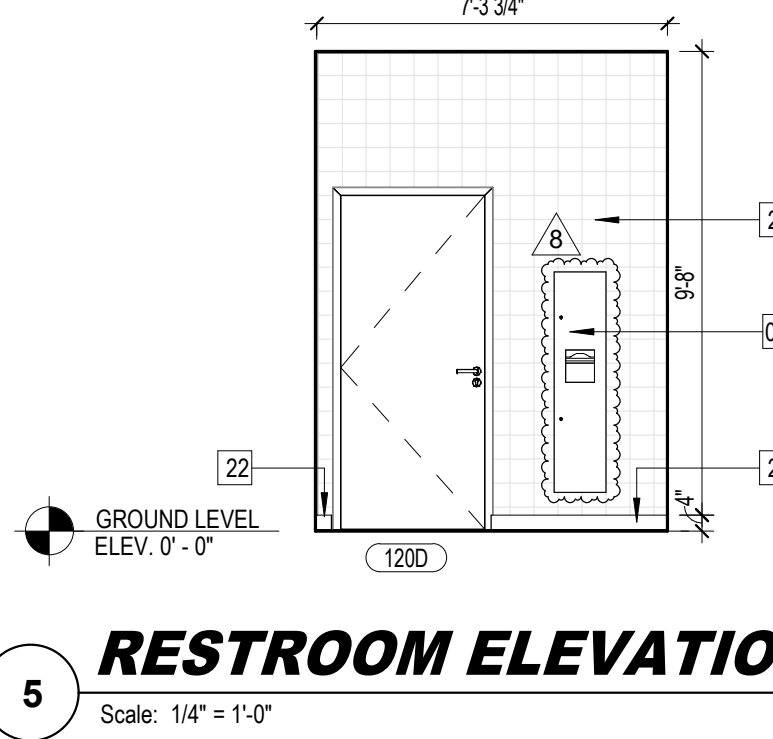

5 RESTROOM ELEVATION
Scale: 1/4" = 1'-0"

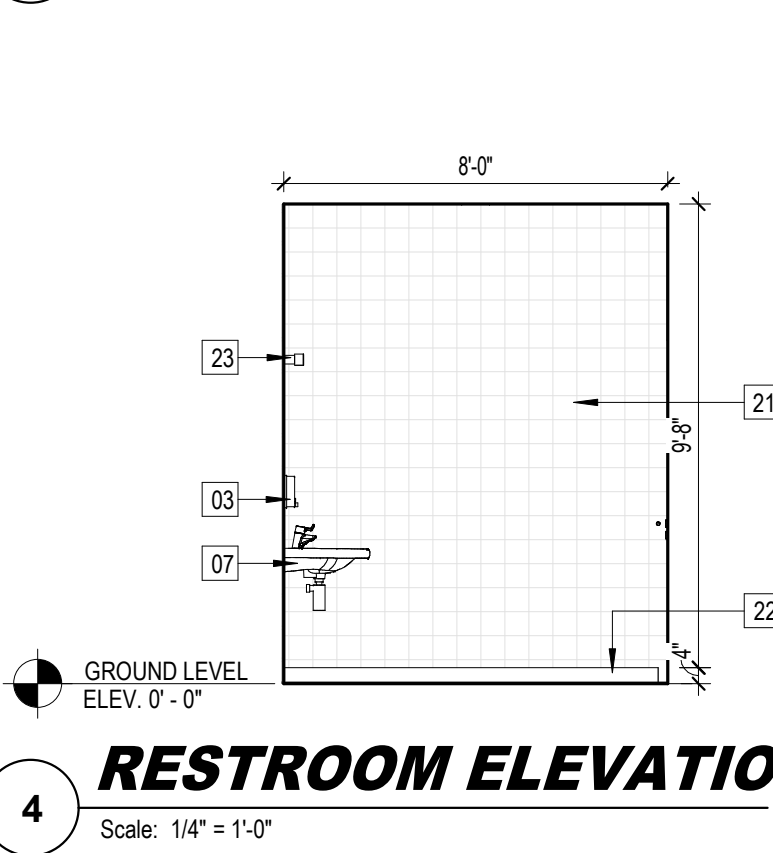

4 RESTROOM ELEVATION
Scale: 1/4" = 1'-0"

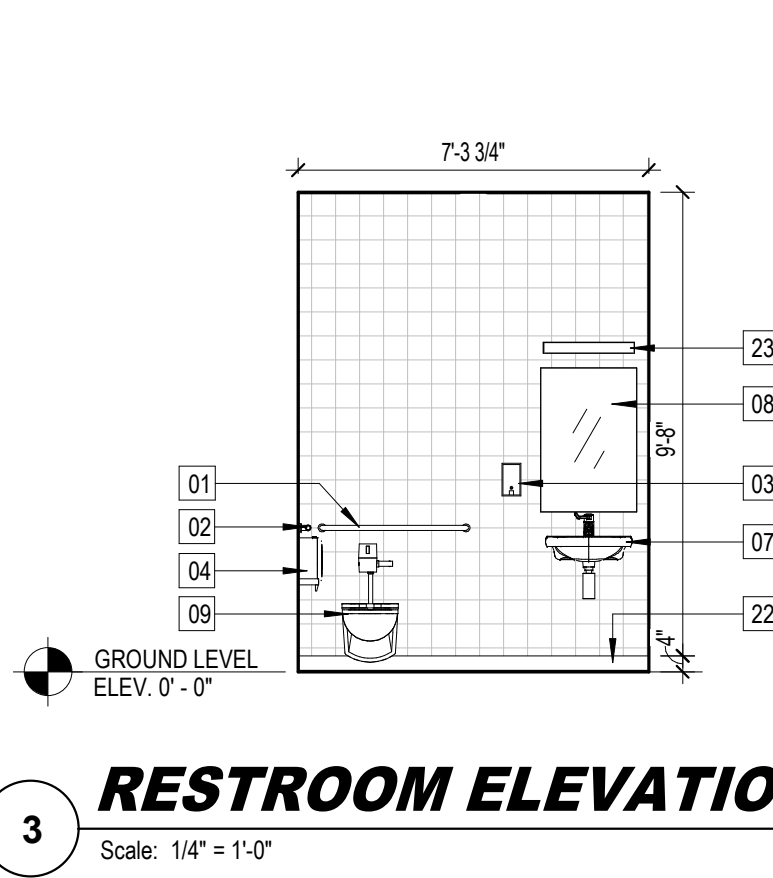

3 RESTROOM ELEVATION
Scale: 1/4" = 1'-0"

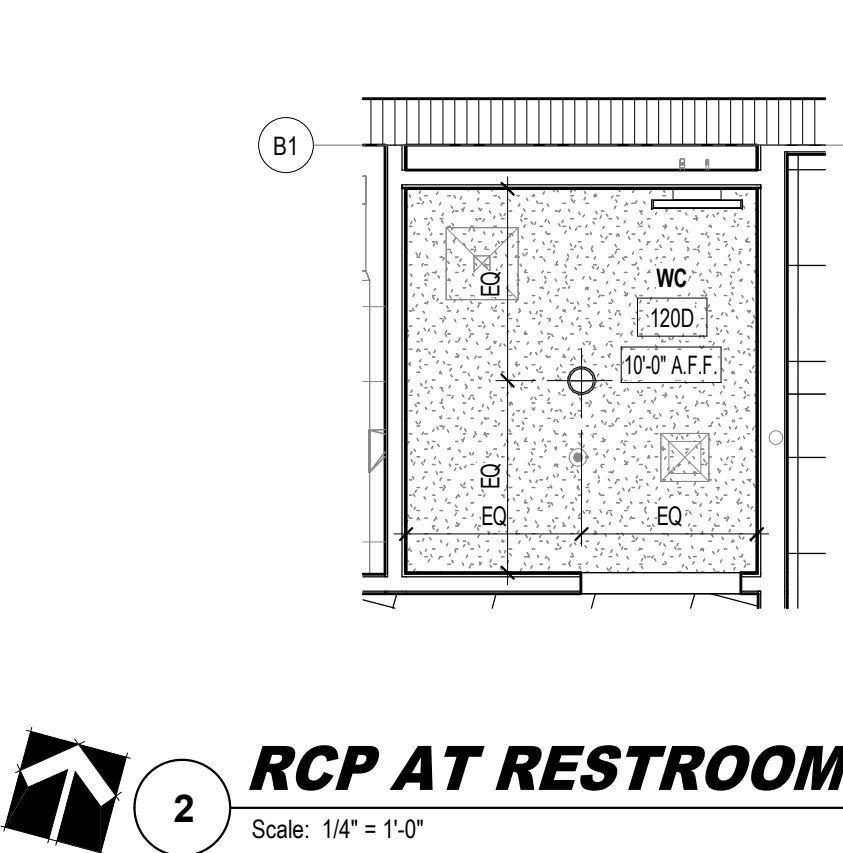

2 RCP AT RESTROOM
Scale: 1/4" = 1'-0"

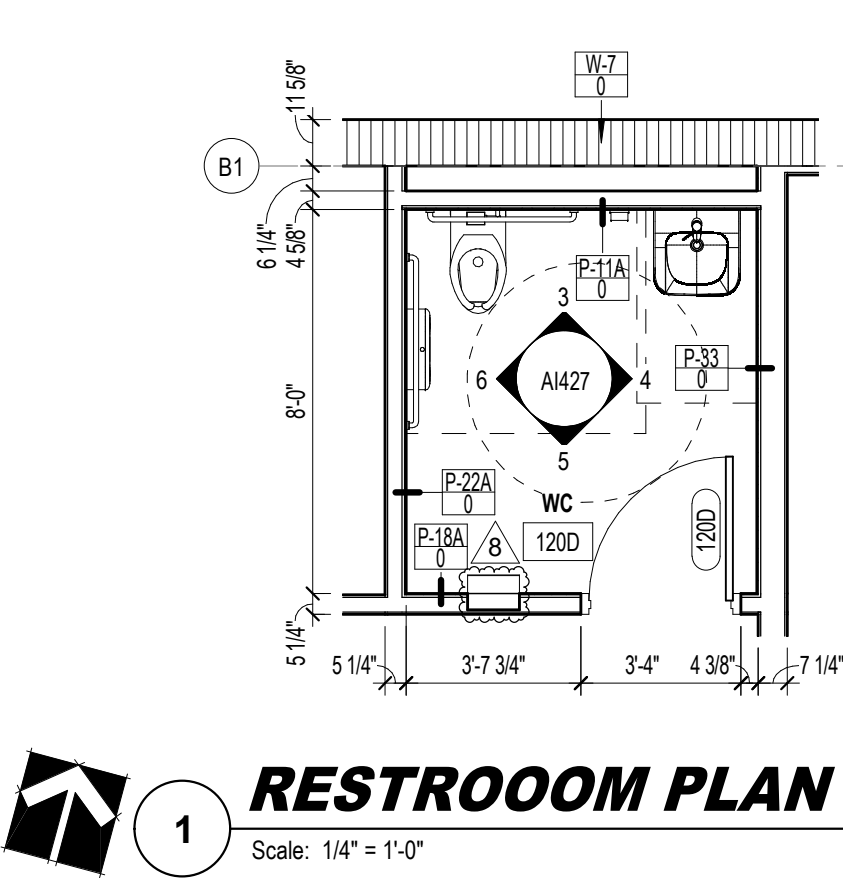

1 RESTROOM PLAN
Scale: 1/4" = 1'-0"

RESTROOM FIXTURE NOTES	
1. OBJECTS PROTRUDING MORE THAN 4" INTO PATH OF EGRESS MUST BE MOUNTED AT NO MORE THAN 27" AFF OR BE PROTECTED BY A BARRIER PER FBC 2020, 7TH EDITION (ACCESSIBILITY), 307.2.	
2. ALL FIXTURES WITHIN THE ADA BATHROOM SHALL BE ADA COMPLIANT AND INSTALLED PER ADA REQUIREMENTS. ATTACH GRAB BARS WITH FASTENERS (AS APPROVED BY MANUFACTURER) THAT WILL ALLOW FOR A 250 LB. VERTICAL LOADING OF THE GRAB BAR. COMPLY WITH STRUCTURAL LOADING REQUIREMENTS, INDICATED IN NOTE 1; ALL PENETRATIONS BEHIND GRAB BAR SUPPORTS SHALL BE SEALED TO MAINTAIN INTEGRITY OF WALLS/PARTITIONS/BARRIERS.	
REFLECTED CEILING PLAN LEGEND	
	HARD CEILING
	2' x 2' ARMSTRONG TECHZONE ACOUSTIC CEILING TILE
	CERTAINTEEED SOLO BAFFLE SYSTEM
	2' x 3' CEILING ACCESS PANEL
	EXIT LIGHT FIXTURE - WALL MOUNTED. ARROW INDICATES DIRECTION
	EXIT LIGHT FIXTURE - CEILING MOUNTED. ARROW INDICATES DIRECTION
	LED STRIP LIGHT FIXTURE SURFACE MOUNTED (SEE ELECTRICAL DRAWINGS FOR TYPE)
	RECESSED LED STRIP LIGHT FIXTURE
	2' x 2' RECESSED LIGHT FIXTURE
	EXTERIOR CIRCULAR LIGHT FIXTURE
	RETURN OR EXHAUST GRILLE
	SUPPLY GRILLE
	RECESSED LIGHT FIXTURE
	PENDANT GYMNASIUM LIGHT FIXTURE
	BOH LED FIXTURE - WALL OR PENDANT MOUNTED
	FIRE SPRINKLER (SEE FIRE PROTECTION PLANS)
	RETRACTING ELECTRONIC BASKETBALL HOOP
	SPEAKER
	CEILING HEIGHT TAG
	EXPOSED STRUCTURE
	FIRE ALARM HORN AND STROBE
	STAGE LIGHT
RESTROOM FIXTURE LEGEND	
01. GRAB BAR 36" LONG HEAVY DUTY STAINLESS STEEL	
02. GRAB BAR 42" LONG HEAVY DUTY STAINLESS STEEL	
03. SURFACE MOUNTED SOAP DISPENSER	
04. TOILET TISSUE DISPENSER SURFACE MOUNTED	
05. SURFACE MOUNTED SANITARY NAPKIN DISPOSAL	
06. PAPER TOWEL DISPENSER WITH WASTE BASKET COMBINATION	
07. HANDICAP LAVATORY, WALL HUNG WITH PROTECTIVE SHROUD	
08. STAINLESS STEEL FRAMED MIRROR 24"x36"	
09. HANDICAP ACCESSIBLE WALL MOUNTED WATER CLOSET WITH SEAT AND COVER	
10. PLASTIC SOLID PANEL	
11. FLOOR MOUNTED OVERHEAD BRACED SOLID PLASTIC TOILET PARTITION	
12. SHOWER HEAD	
13. BI-LEVEL ADA WATER COOLER (DRINKING FOUNTAIN WITH WATER FILLER)	
14. BRADLEY VERGE LVL BASIN (SERIES 2) SERIES 3)	
15. WALL MOUNTED ADA URINAL	
16. SHOWER PAN	
17. CUSTODIAL SINK	
18. HANDICAP SHOWER COMPARTMENT SEAT	
19. HANDICAP ACCESSIBLE WALL MOUNTED BABY CHANGING STATION	
20. CURTAIN ROD	
21. PORCELAIN TILE	
22. COVE BASE SEE FINISH SCHEDULE	
23. VANITY LIGHT	
24. EPOXY PAINT	
25. GRAB BAR 12" LONG HEAVY DUTY STAINLESS STEEL	
26. 12" x 36" DOUBLE-TIER METAL LOCKER	
27. 12" x 12" SIX-TIER METAL LOCKER	
28. PAINTED GWB, SEE FINISH SCHEDULE	
29. ADJUSTABLE MOTOR SENSORED HANDS DRYER	

CONFORMED SET 09/22/2025

CARTAYA & ASSOCIATES
ARCHITECTS P.A.
cartayaandassociates.com

2400 E. COMMERCIAL BLVD. SUITE 201
FT. LAUDERDALE, FLORIDA 33308
954-771-2724

SEAL

AA C001388

PROJECT:

CITY OF DELRAY BEACH
POMPEY PARK REC CENTER
1101 NW 2ND ST. DELRAY BEACH
FL 33444

REVISIONS:

8 09-22-2025 CONFORMED SET

TITLE:

ENLARGED RESTROOM
PLANS AND ELEVATIONS

DATE:

Dec 27, 2022

DRAWN BY:

SV, CC, EE, LS

CHECKED BY:

JJ, JS, JS

JOB NO:

2122

SHEET:

AI427



AA C001388

AA C001388

PROJECT:

PLANS AND ELEVATIONS

B NO:
2122

AI428

1. OBJECTS PROTRUDING MORE THAN 4" INTO PATH OF EGRESS MUST BE MOUNTED AT NO MORE THAN 27" AFF OR BE PROTECTED BY A BARRIER PER FBC 2020, 7TH EDITION (ACCESSIBILITY), 307.2.
2. ALL FIXTURES WITHIN THE ADA BATHROOM SHALL BE ADA COMPLIANT AND INSTALLED PER ADA REQUIREMENTS.
3. ATTACH GRAB BARS WITH FASTENERS (AS APPROVED BY MANUFACTURER) THAT WILL ALLOW FOR A 250 LB. VERTICAL LOAD. THE GRAB BARS SHALL BE INSTALLED WITH STRUCTURAL LOADING REQUIREMENTS, INDICATED IN NOTE 1; ALL PENETRATIONS BEHIND GRAB BAR SUPPORTS SHALL BE SEALED TO MAINTAIN INTEGRITY OF WALLS/PARTITIONS/BARRIERS.

	HARD CEILING
	2' x 2' ARMSTRONG TECHZONE ACOUSTIC CEILING TILE
	CERTAINTEED SOLO BAFFLE SYSTEM
	2' x 3' CEILING ACCESS PANEL
	EXIT LIGHT FIXTURE - WALL MOUNTED. ARROW INDICATES DIRECTION
	EXIT LIGHT FIXTURE - CEILING MOUNTED. ARROW INDICATES DIRECTION
	LED STRIP LIGHT FIXTURE SURFACE MOUNTED (SEE ELECTRICAL DRAWINGS FOR TYPE)
	RECESSED LED STRIP LIGHT FIXTURE
	2' x 2' RECESSED LIGHT FIXTURE
	EXTERIOR CIRCULAR LIGHT FIXTURE
	RETURN OR EXHAUST GRILLE
	SUPPLY GRILLE
	RECESSED LIGHT FIXTURE
	PENDANT GYMNASIUM LIGHT FIXTURE
	BOH LED FIXTURE - WALL OR PENDANT MOUNTED
	FIRE SPRINKLER (SEE FIRE PROTECTION PLANS)
	RETRACTING ELECTRONIC BASKETBALL HOOP
	SPEAKER
	CEILING HEIGHT TAG
	EXPOSED STRUCTURE
	FIRE ALARM HORN AND STROBE
	STAGE LIGHT

01. GRAB BAR 36" LONG HEAVY DUTY STAINLESS STEEL
02. GRAB BAR 42" LONG HEAVY DUTY STAINLESS STEEL
03. SURFACE MOUNTED SOAP DISPENSER
04. TOILET TISSUE DISPENSER SURFACE MOUNTED
05. SURFACE MOUNTED SANITARY NAPKIN DISPOSAL
06. PAPER TOWEL DISPENSER WITH WASTE BASKET COMBINATION
07. HANDICAP LAVATORY, WALL HUNG WITH PROTECTIVE SHROUD
08. STAINLESS STEEL FRAMED MIRROR 24"x36"
09. HANDICAP ACCESSIBLE WALL MOUNTED WATER CLOSET WITH SEAT AND COVER
10. PLASTIC SOLID PANEL
11. FLOOR MOUNTED OVERHEAD BRACED SOLID PLASTIC TOILET PARTITION
12. SHOWER HEAD
13. BI-LEVEL ADA WATER COOLER (DRINKING FOUNTAIN WITH WATER FILLER)
14. **GRAB BAR (SERIES 1)ULTRA BASIN (SERIES 2) (SERIES 3)**
15. **WALL MOUNTED ADA URINAL**
16. SHOWER PAN
17. CUSTODIAL SINK
18. HANDICAP SHOWER COMPARTMENT SEAT
19. HANDICAP ACCESSIBLE WALL MOUNTED BABY CHANGING STATION
20. CURTAIN ROD
21. PORCELAIN TILE
22. **COVE BASE SEE FINISH SCHEDULE**
23. VANITY LIGHT
24. POXY PAINT
25. GRAB BAR 12" LONG HEAVY DUTY STAINLESS STEEL
26. 12" x 36" DOUBLE-TIER METAL LOCKER
27. 12" x 12" SIX-TIER METAL LOCKER
28. PAINTED GWB, SEE FINISH SCHEDULE
29. ADJUSTABLE MOTOR SENSORED HANDS DRYER

