

| SITE PLAN KEYNOTES: | |
|---------------------|--|
| 1. | NEW TAXIWAY ACCESS, REFER TO CIVIL DRAWINGS. |
| 2. | ENGINE RUN POSITION, REFER TO CIVIL AND STRUCTURAL DRAWINGS. |
| 3. | SHADE STRUCTURE, REFER TO CIVIL AND STRUCTURAL DRAWINGS. |
| 4. | LOADING DOCK TRUCK RAMP, REFER TO CIVIL DRAWINGS. |
| 5. | SITE LANDSCAPING AND SOFTSCAPE, BY OTHERS. |
| 6. | SITE SECURITY FENCE, REFER TO CIVIL DRAWINGS. |
| 7. | EXISTING FIRE HYDRANT TO REMAIN, REFER TO CIVIL DRAWINGS. |

| FIRE SEPARATION NOTES | | | | | |
|--|--------|---------|----------|---------|--------|
| SECTION 507 - UNLIMITED AREA BUILDINGS | | | | | |
| 507.5 Two-story buildings. The area of a Group B, F, M or S building no more than two stories above grade plane shall not be limited where the building is equipped throughout with an automatic sprinkler system in accordance with Section 903.3.1.1 and is surrounded and adjoined by public ways or yards not less than 60 feet (18 288 mm) in width. | | | | | |
| SECTION 601 - GENERAL | | | | | |
| Table 601: Fire-Resistance Rating Requirements for Building Elements (Hours) | | | | | |
| BUILDING ELEMENT | TYPE I | TYPE II | TYPE III | TYPE IV | TYPE V |
| Primary structural frame (see Section 202) | 2 1/2 | 2 1/2 | 2 1/2 | 1 1/2 | 1 1/2 |
| Exterior walls | 2 1/2 | 2 1/2 | 2 1/2 | 1 1/2 | 1 1/2 |
| Interior walls and partitions | 1 1/2 | 1 1/2 | 1 1/2 | 1 1/2 | 1 1/2 |
| Roofing and partitions | 1 1/2 | 1 1/2 | 1 1/2 | 1 1/2 | 1 1/2 |
| Non-structural and associated secondary members | 2 | 2 | 2 | 1 1/2 | 1 1/2 |
| Non-structural and associated secondary members | 1 1/2 | 1 1/2 | 1 1/2 | 1 1/2 | 1 1/2 |

ISSUE FOR CONSTRUCTION

| DOCUMENT HISTORY | |
|------------------|---------------------------------|
| 0 | 11/14/25 ISSUE FOR CONSTRUCTION |
| 1 | 04/02/26 REVISION 1 |

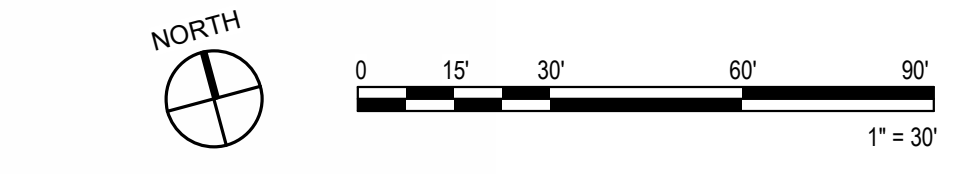
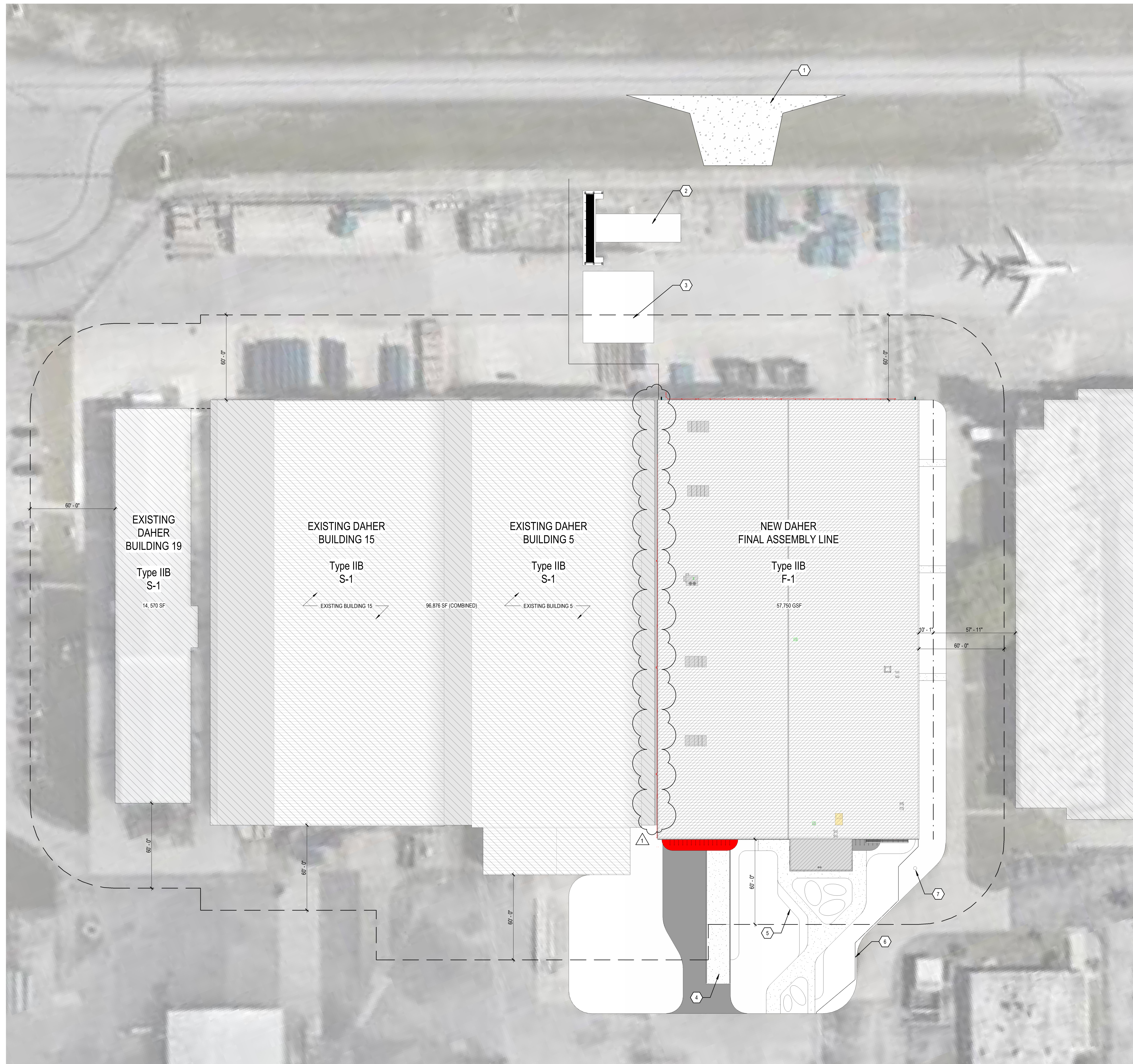

1 ARCHITECTURAL SITE PLAN
 1" = 30'-0"

DAHER - FAL US
 STUART, FLORIDA
 Daher

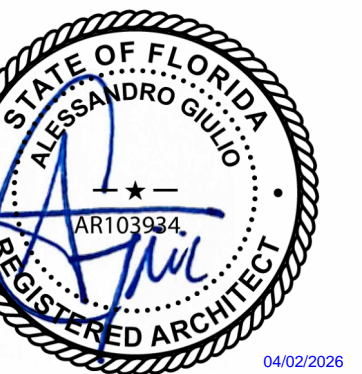

If this item has been electronically signed and sealed by the licensed professional named above using a digital signature and date. Printed copies of this document are not considered signed and sealed, and the signature must be verified on electronic copies.

ARCHITECT OF RECORD:
ALESSANDRO GIULIO
 AR103934
 DESIGNED BY:
A. GIULIO
 DRAWN BY:
A. GIULIO
 PROJECT NUMBER:
C09584.001.00
 DATE:
11/14/2025
 TITLE:
ARCHITECTURAL SITE PLAN

DRAWING NO.
A-100

Autodesk Docs: C09584_001_1_DaHer
 11/14/2025 10:47:11 AM
 4/22/2026 14:17:11 PM

ISSUE FOR CONSTRUCTION

Table with 2 columns: Revision Number, Description. Row 0: 11/14/25 ISSUE FOR CONSTRUCTION. Row 1: 04/02/26 REVISION 1.

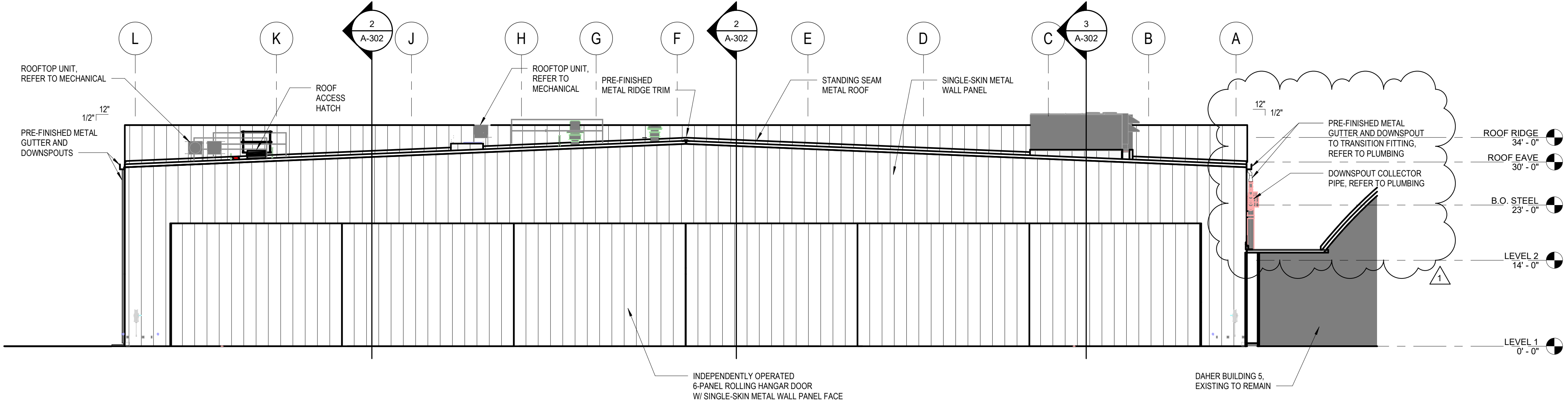

1 NORTH ELEVATION 3/32" = 1'-0"

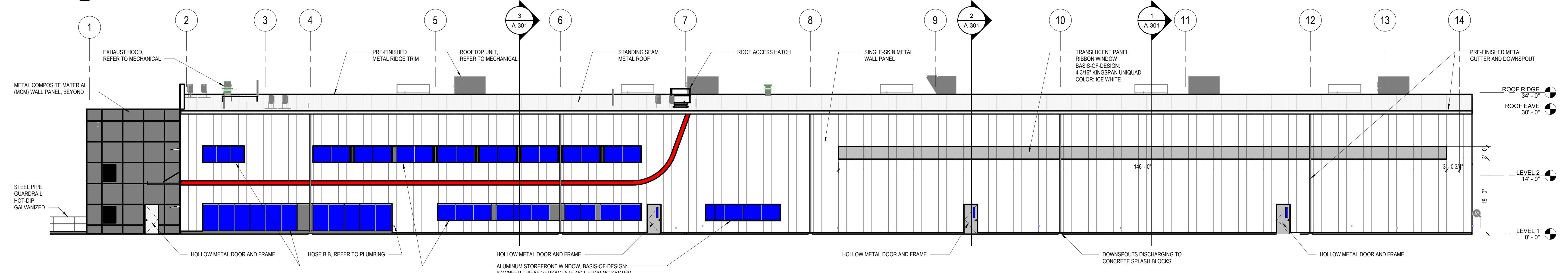

2 EAST ELEVATION 3/32" = 1'-0"

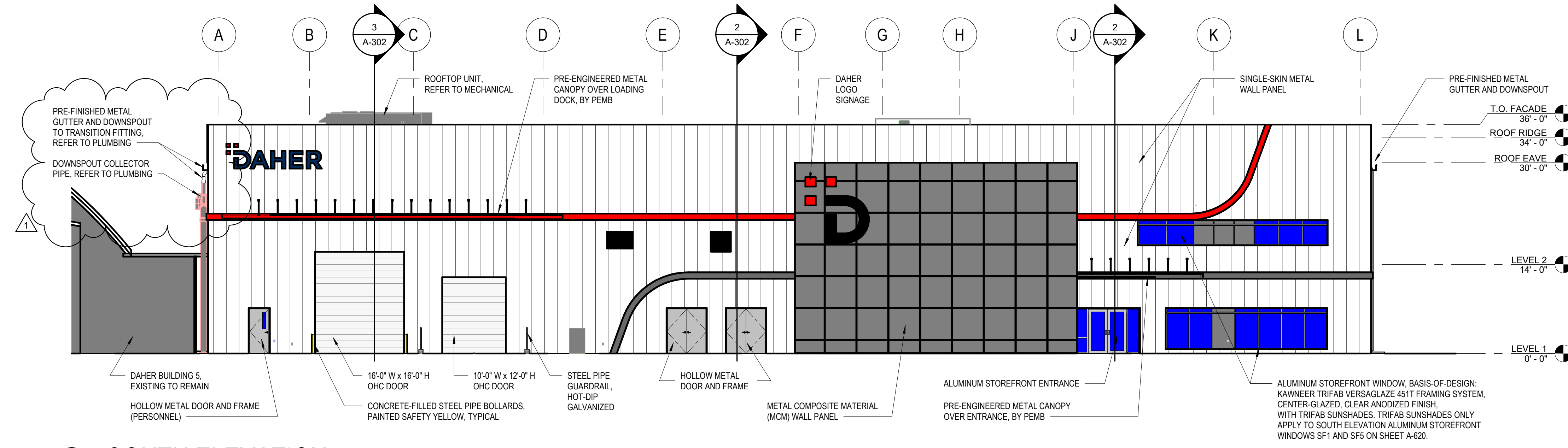

3 SOUTH ELEVATION 3/32" = 1'-0"

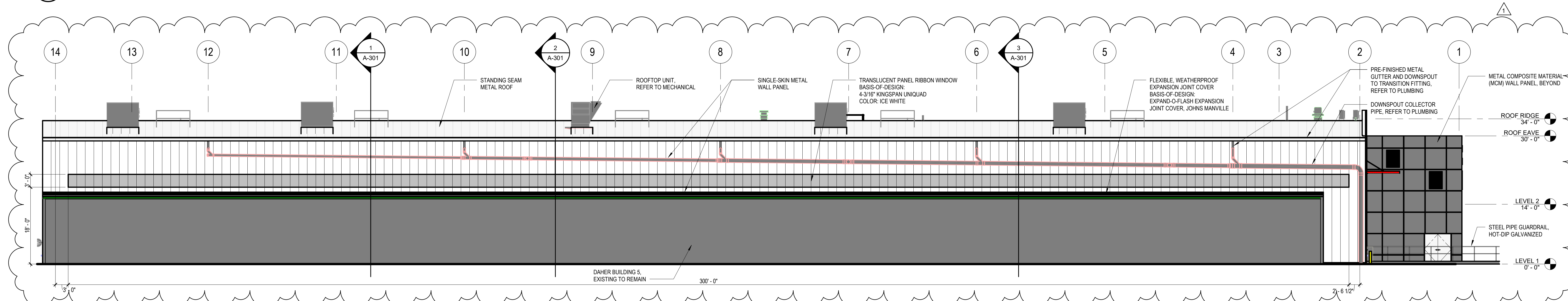

4 WEST ELEVATION 3/32" = 1'-0"

DAHER - FAL US
STUART, FLORIDA
Daher

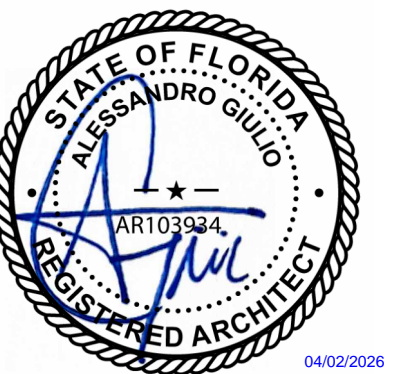

If this item has been electronically signed and sealed by the licensed professional named above using a digital signature and date. Printed copies of this document are not considered signed and sealed, and the signature must be verified on electronic copies.

ARCHITECT OF RECORD: ALESSANDRO GIULIO AR103934
DESIGNED BY: A. GIULIO
DRAWN BY: A. GIULIO
PROJECT NUMBER: C09584.001.00
DATE: 11/14/2025
TITLE: EXTERIOR ELEVATIONS

DRAWING NO. A-201

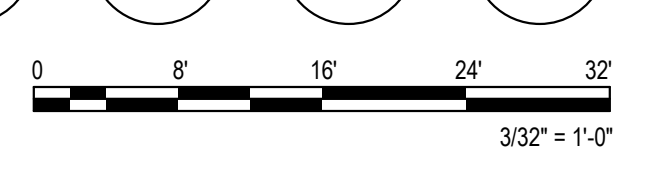

Autodesk Docs C09584.001 - Daher
11/14/2025 10:07:11 AM
4/22/2026 14:23:39W

ISSUE FOR CONSTRUCTION

| NO. | DATE | DESCRIPTION |
|-----|----------|------------------------|
| 0 | 11/14/25 | ISSUE FOR CONSTRUCTION |
| | | |
| | | |
| | | |
| | | |
| | | |
| | | |
| | | |
| | | |

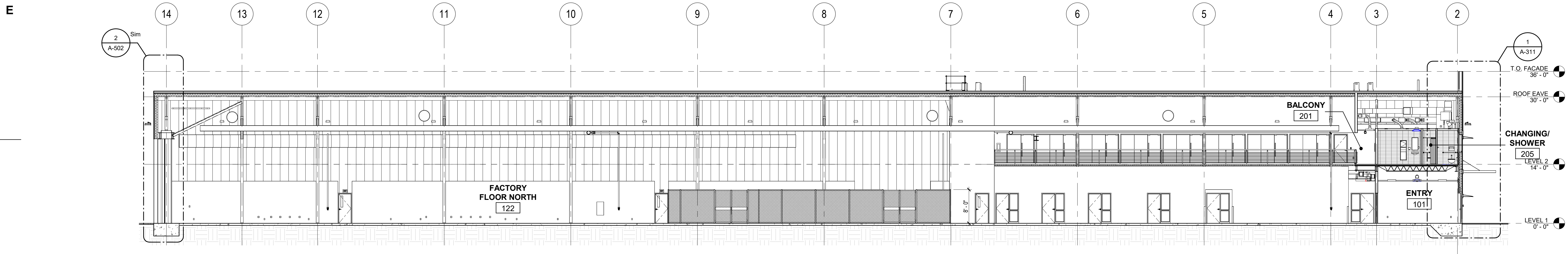

1 BUILDING SECTION
3/32" = 1'-0"

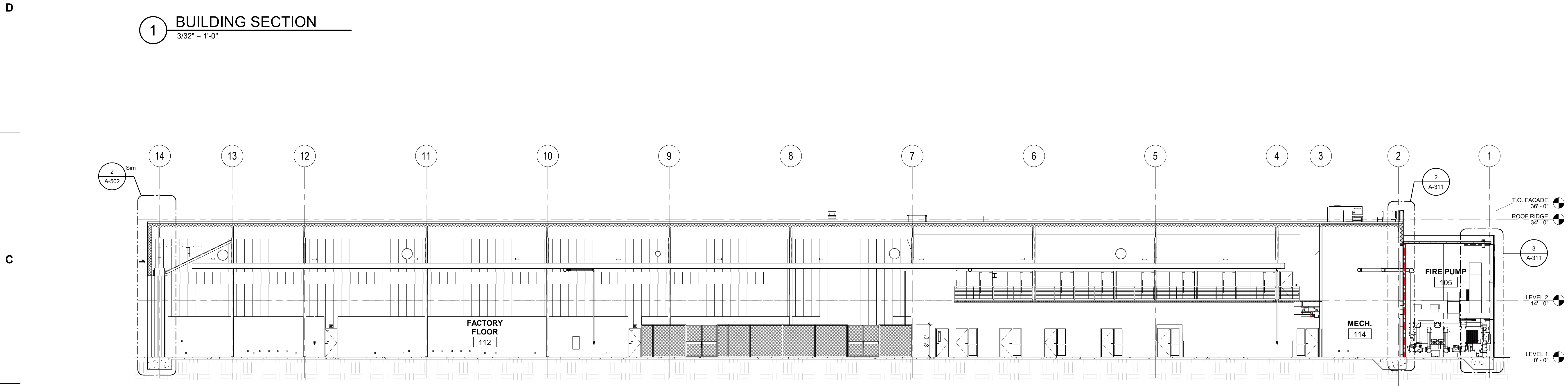

2 BUILDING SECTION
3/32" = 1'-0"

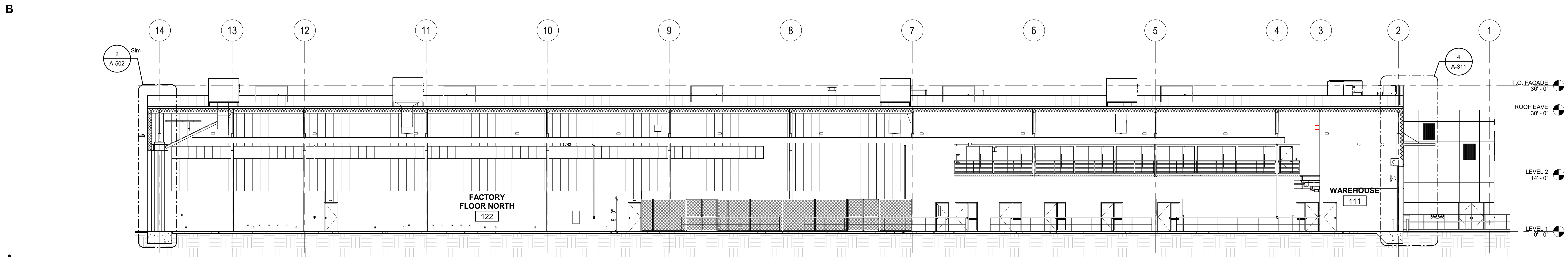

3 BUILDING SECTION
3/32" = 1'-0"

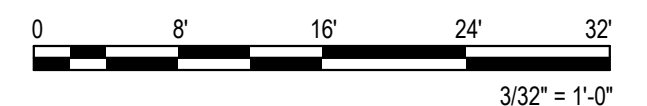

DAHER - FAL US
STUART, FLORIDA
Daher



If this item has been electronically signed and sealed by the licensed professional named above using a digital signature and date. Printed copies of this document are not considered signed and sealed, and the signature must be verified on electronic copies.

ARCHITECT OF RECORD:
ALESSANDRO GIULIO
AR103934

DESIGNED BY
A. GIULIO

DRAWN BY
A. GIULIO

PROJECT NUMBER
C09584.001.00

DATE
11/14/2025

TITLE
BUILDING
SECTIONS

DRAWING NO.

A-302

ISSUE FOR CONSTRUCTION

Table with 2 columns: Date, Description. Row 1: 0 11/14/25 ISSUE FOR CONSTRUCTION

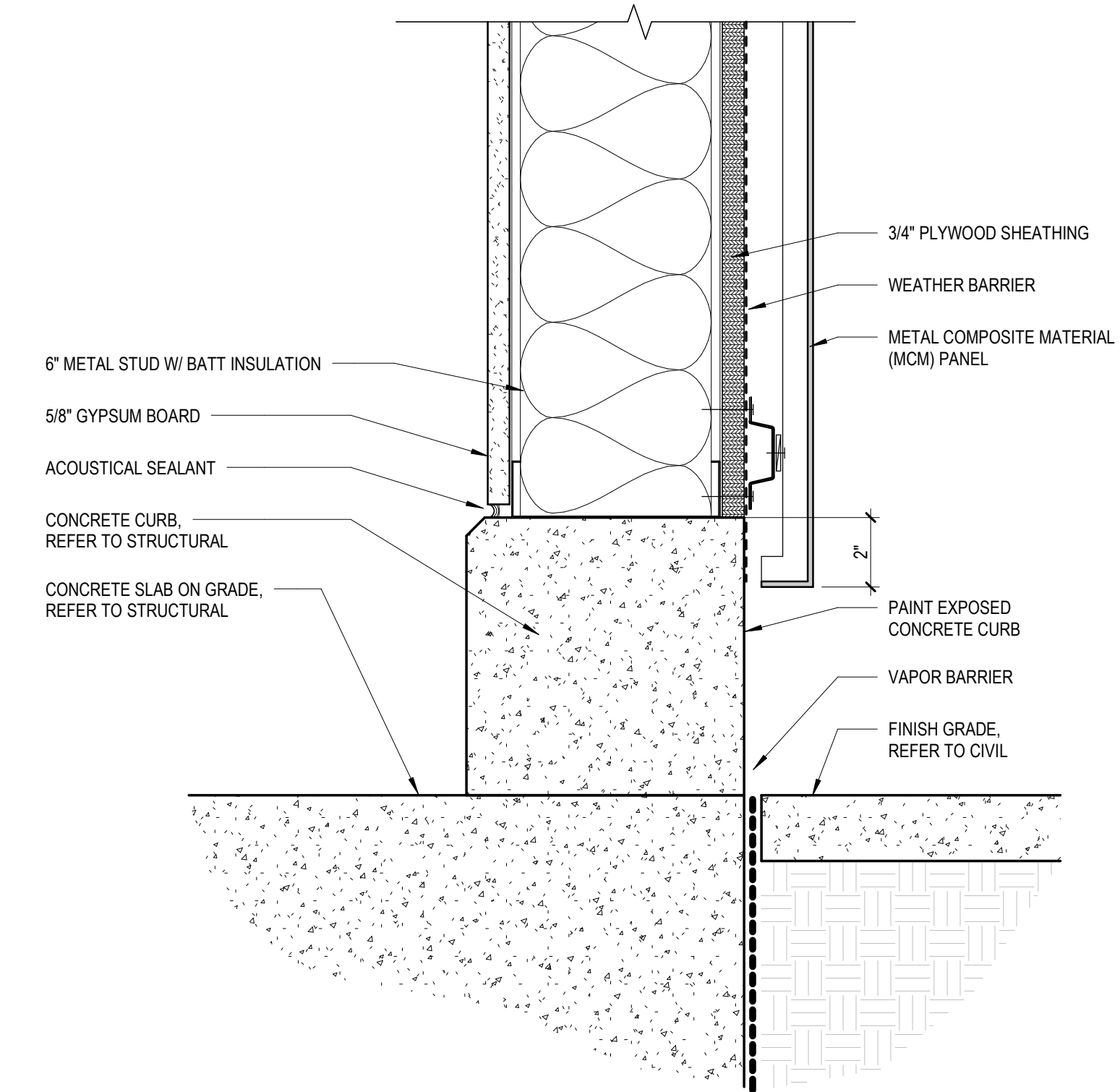

A MCM PANEL BASE DETAIL 3\"/>

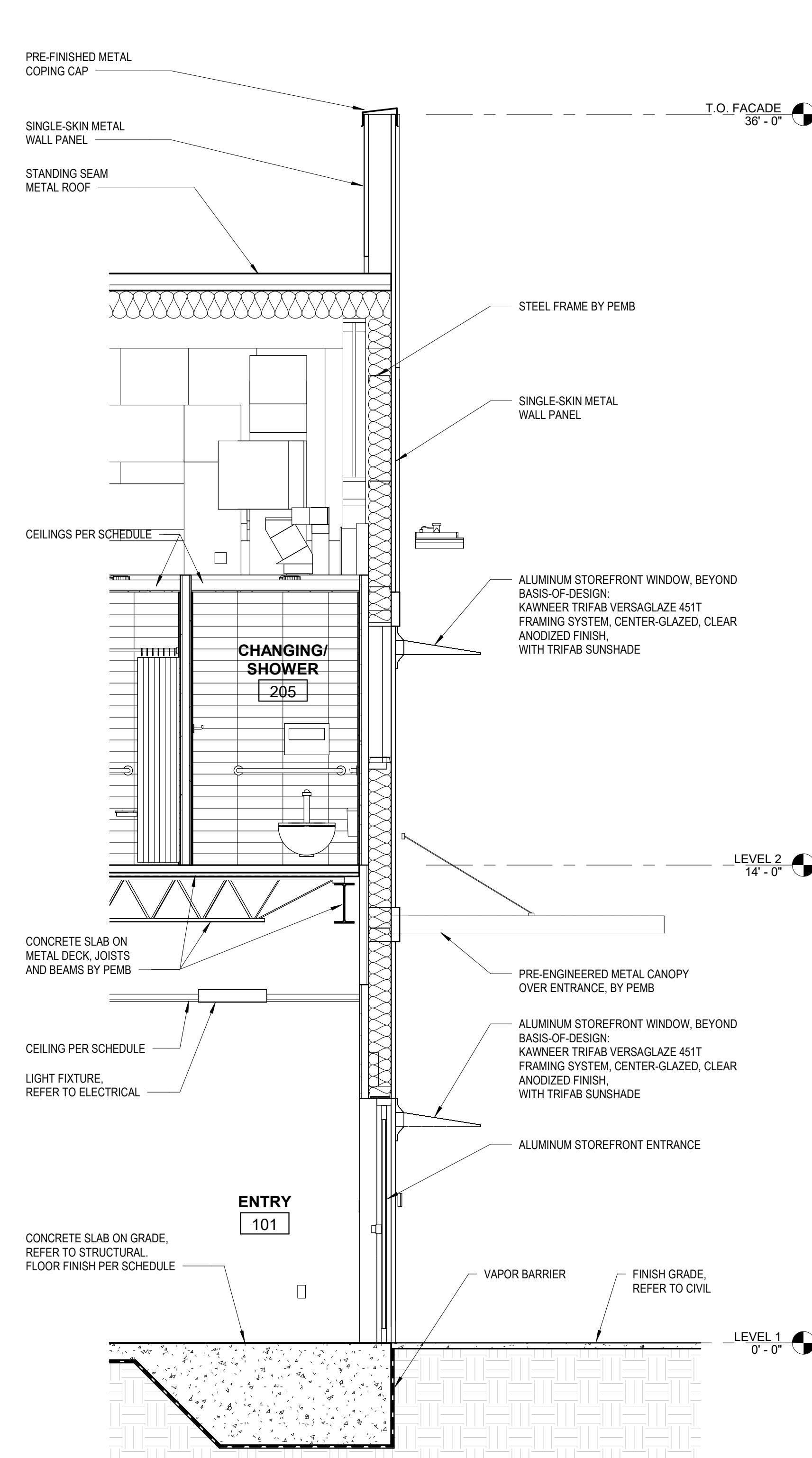

1 WALL SECTION 3/8\"/>

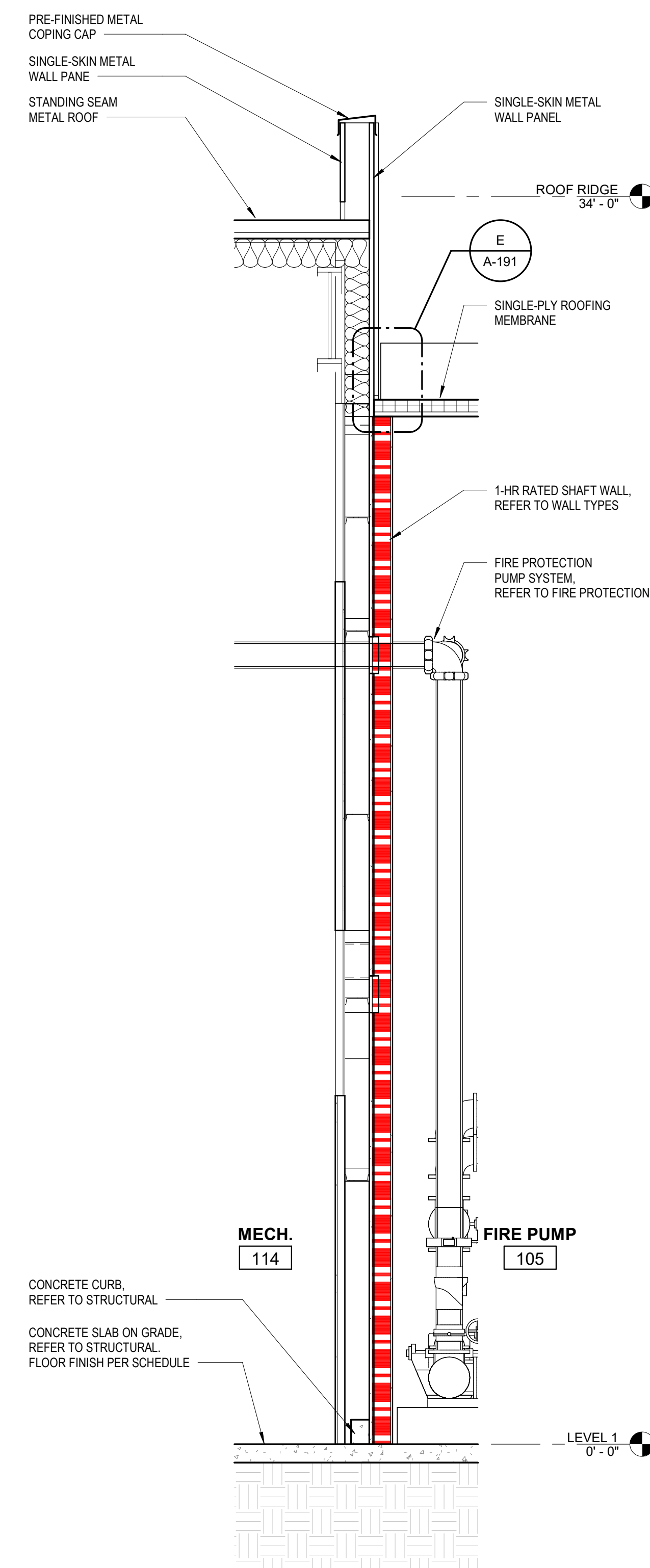

2 WALL SECTION 3/8\"/>

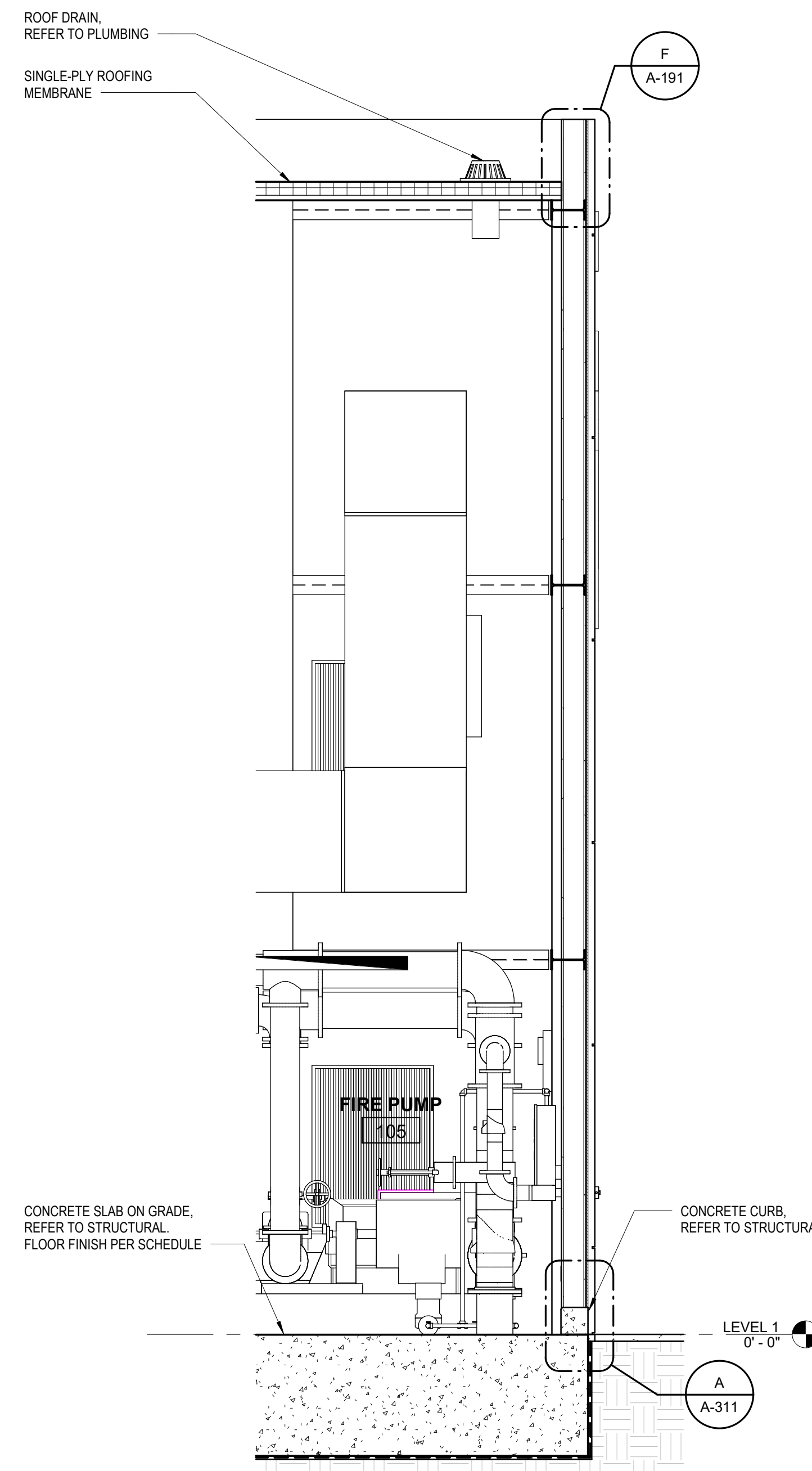

3 WALL SECTION 3/8\"/>

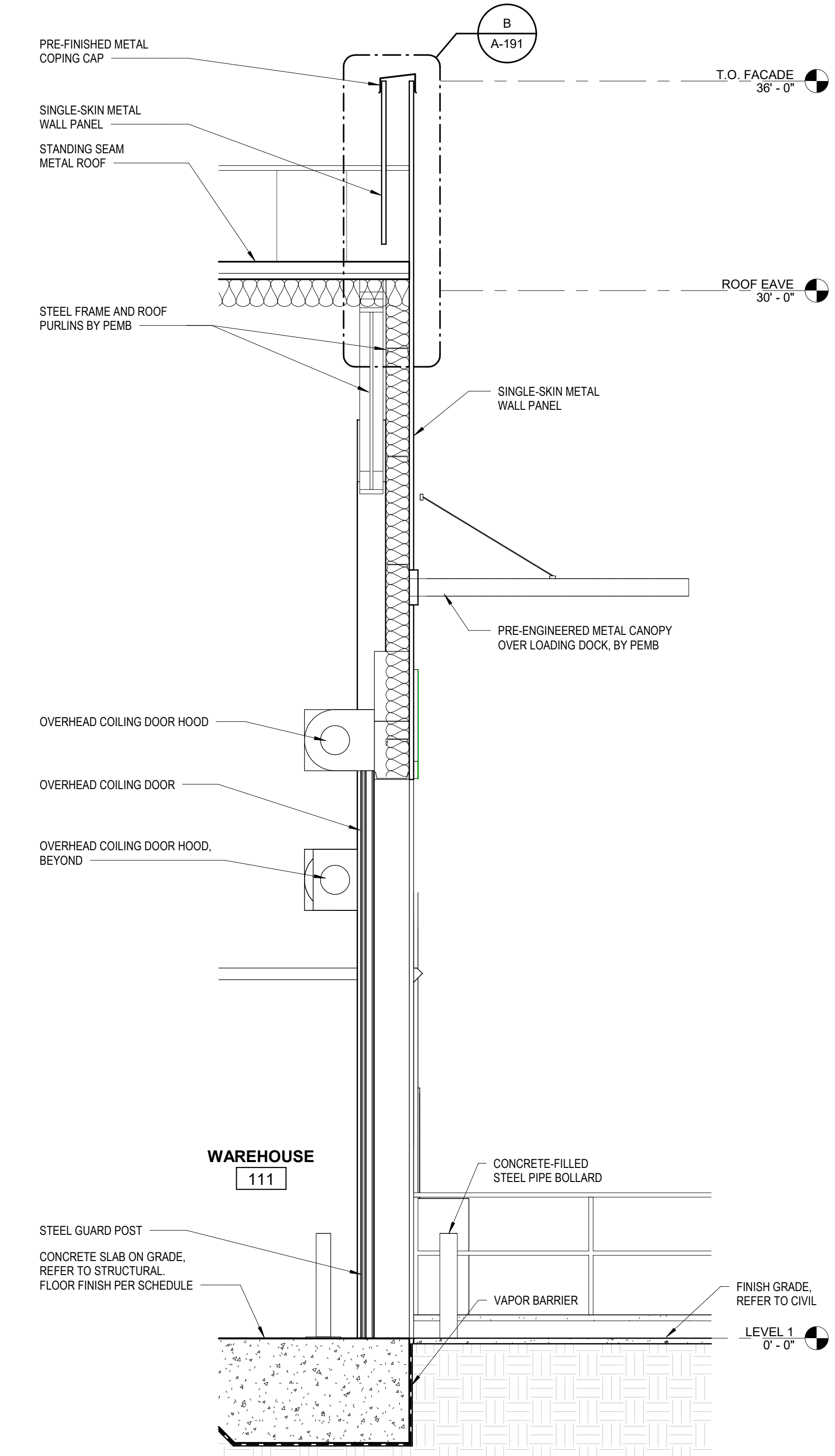

4 WALL SECTION 3/8\"/>

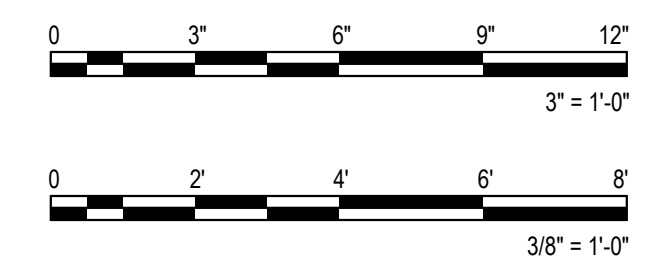

DAHER - FAL US STUART, FLORIDA Daher



If this item has been electronically signed and sealed by the licensed professional named above using a digital signature and date. Printed copies of this document are not considered signed and sealed, and the signature must be verified on electronic copies.

ARCHITECT OF RECORD: ALESSANDRO GIULIO AR103934 DESIGNED BY: A. GIULIO DRAWN BY: A. GIULIO PROJECT NUMBER: C09584.001.00 DATE: 11/14/2025 TITLE: WALL SECTIONS

DRAWING NO. A-311

A-311

Autodesk Docs\09584_001_1_Daher\11/14/2025_CENTRAL.rvt 11/20/2025 4:37:54 PM

ISSUE FOR CONSTRUCTION

| DOCUMENT HISTORY | |
|------------------|---------------------------------|
| 0 | 11/14/25 ISSUE FOR CONSTRUCTION |
| | |
| | |
| | |
| | |
| | |
| | |
| | |
| | |
| | |
| | |

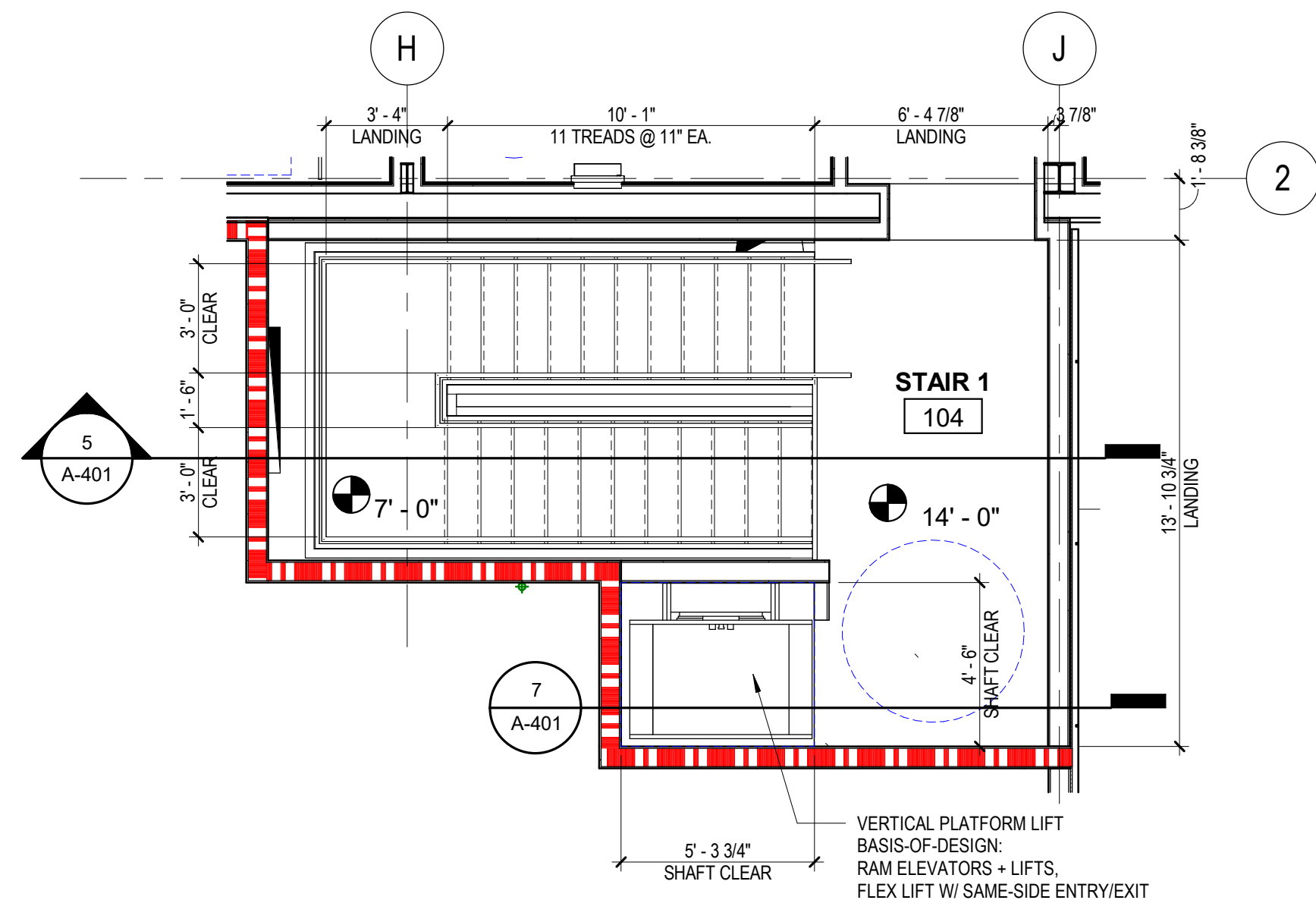

1 ENLARGED PLAN - LEVEL 2 - STAIR 104
1/4" = 1'-0"

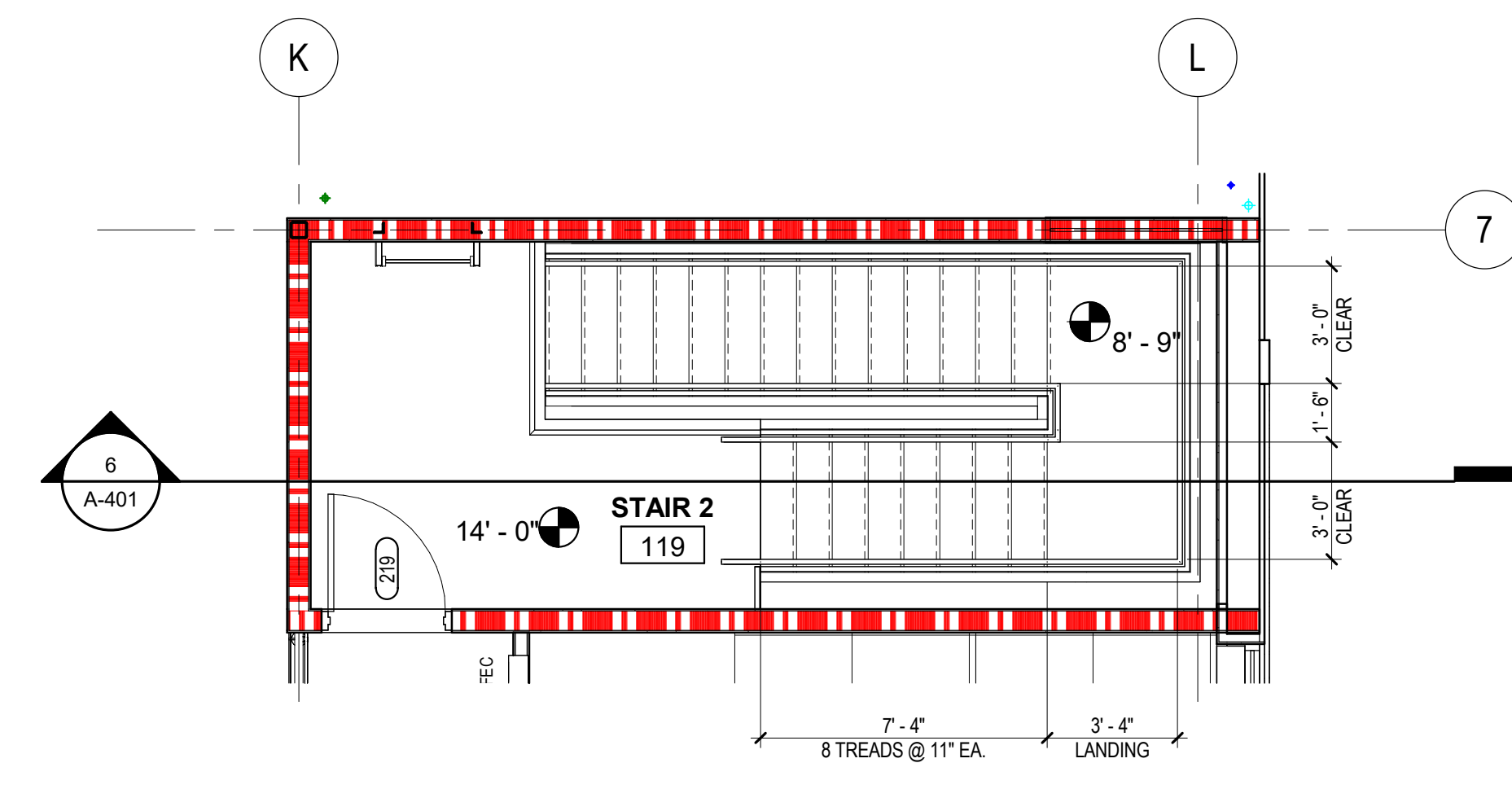

2 ENLARGED PLAN - LEVEL 2 - STAIR 119
1/4" = 1'-0"

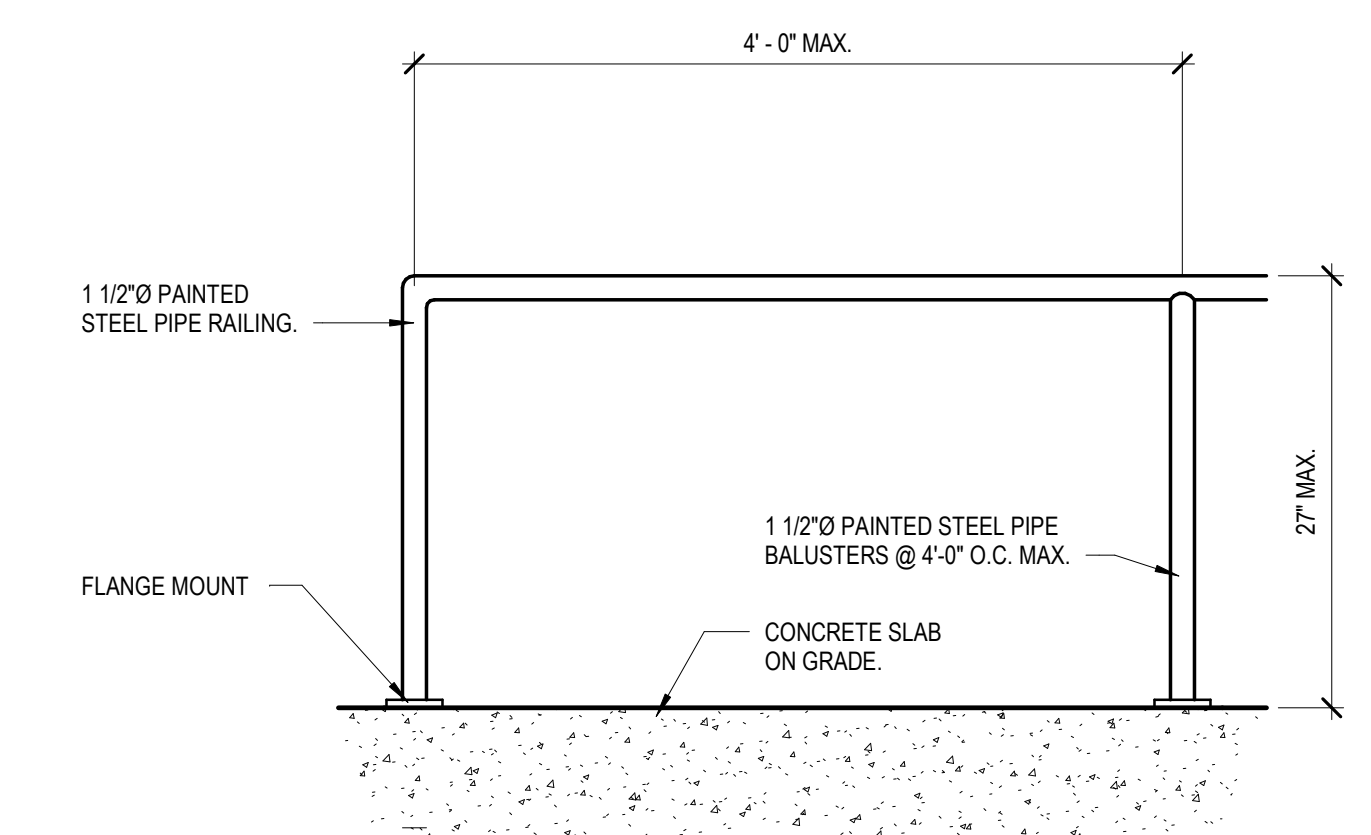

A OBSTRUCTION RAIL BELOW STAIR
1" = 1'-0"

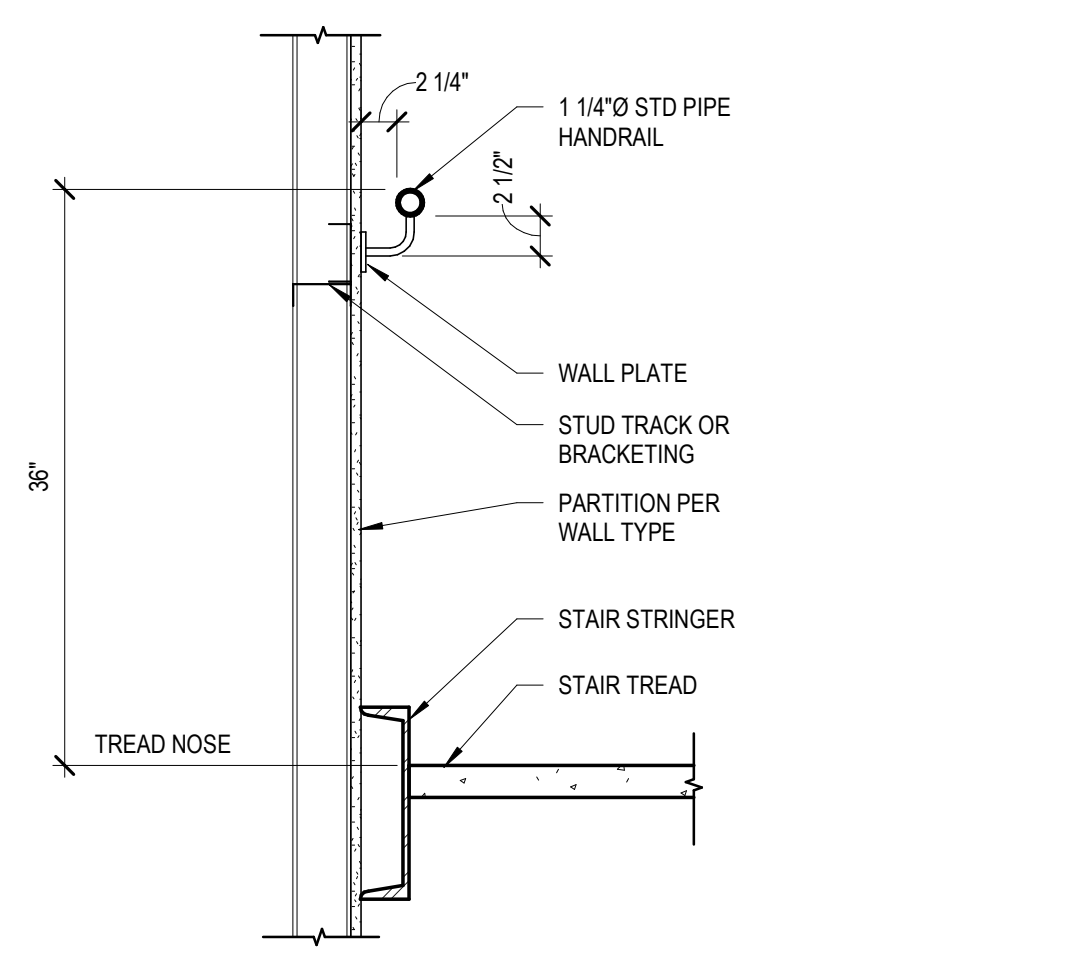

B HANDRAIL ON STUD WALL
1" = 1'-0"

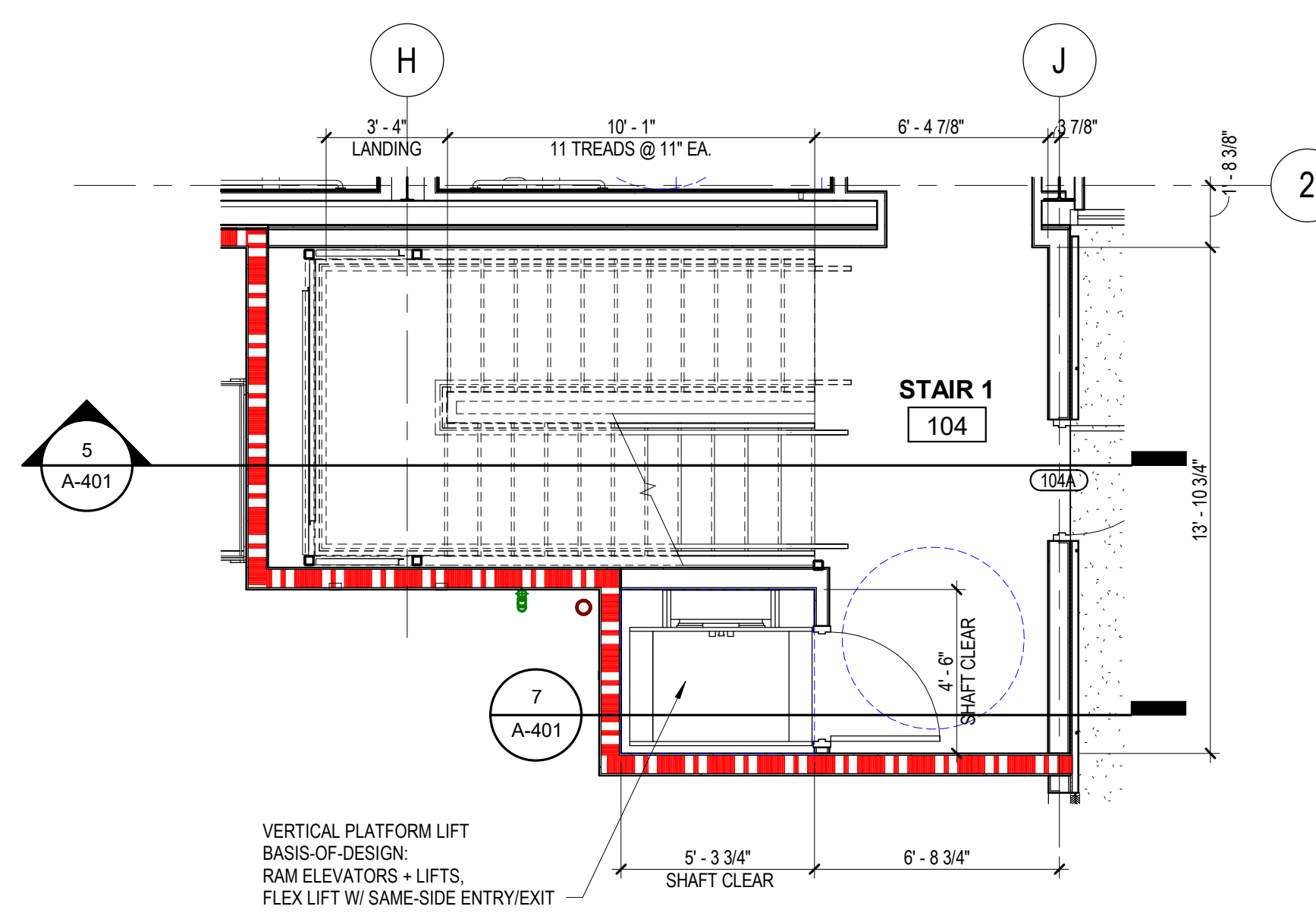

3 ENLARGED PLAN - LEVEL 1 - STAIR 104
1/4" = 1'-0"

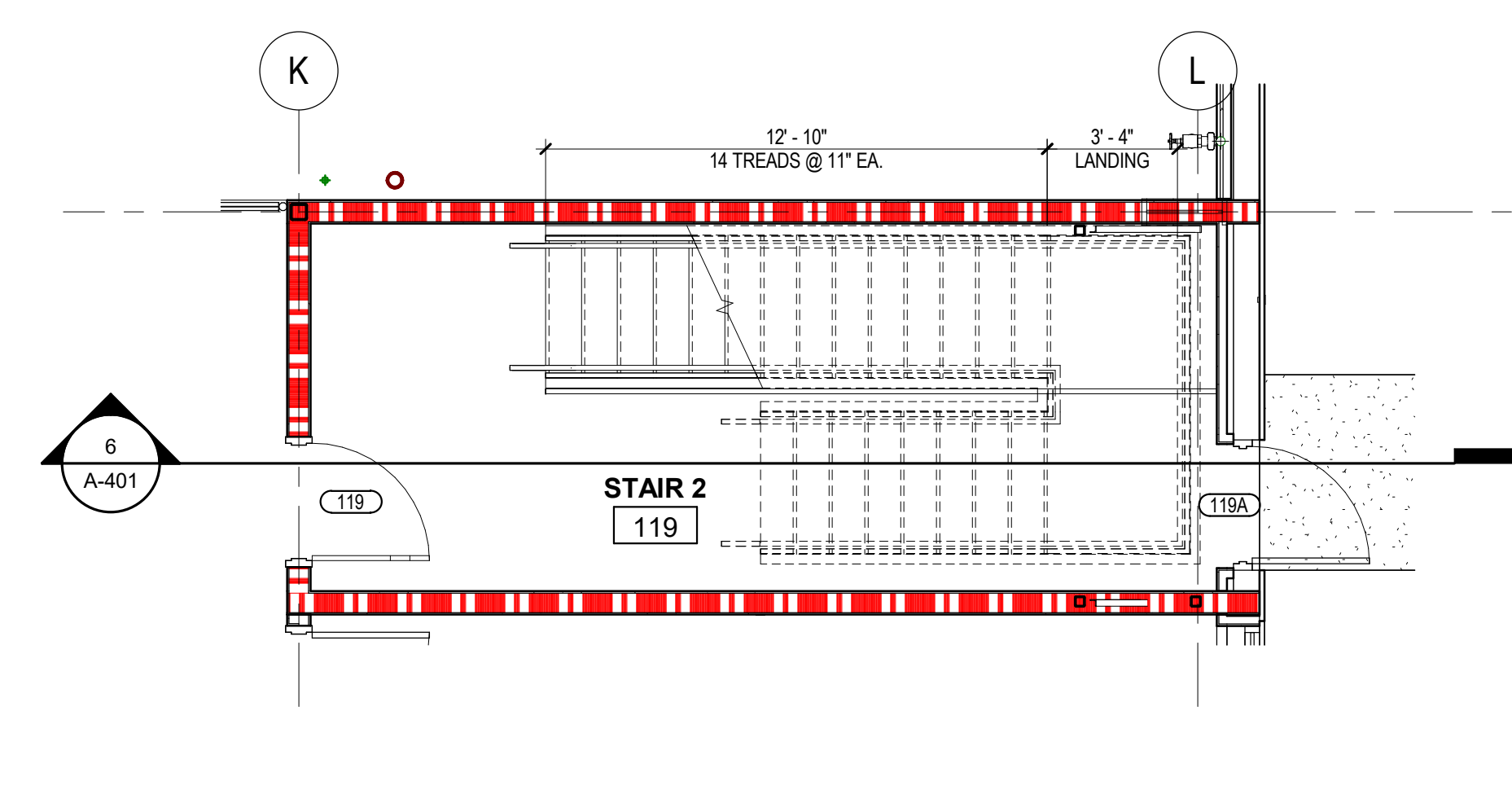

4 ENLARGED PLAN - LEVEL 1 - STAIR 119
1/4" = 1'-0"

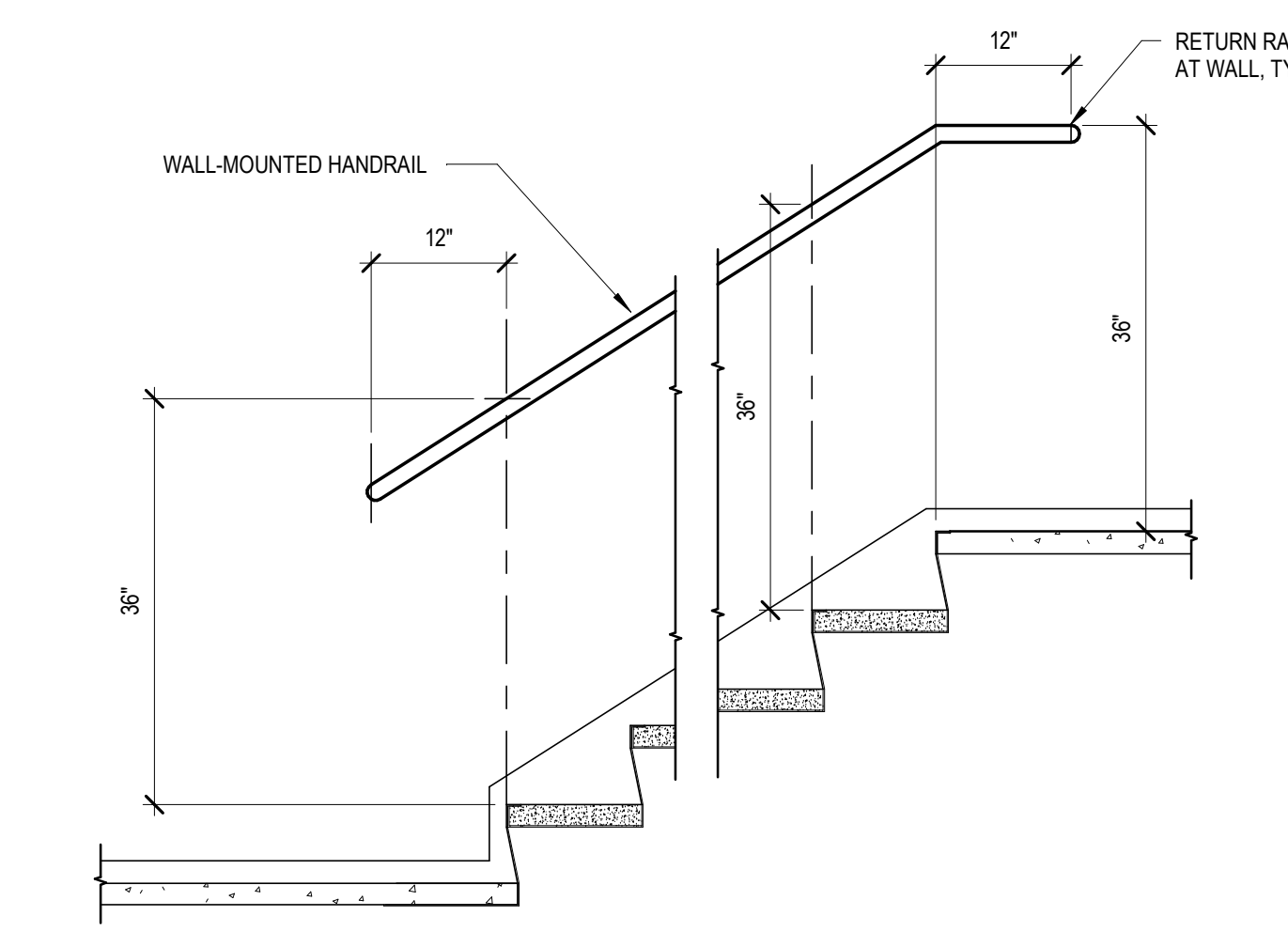

C HANDRAIL ELEVATION
3/4" = 1'-0"

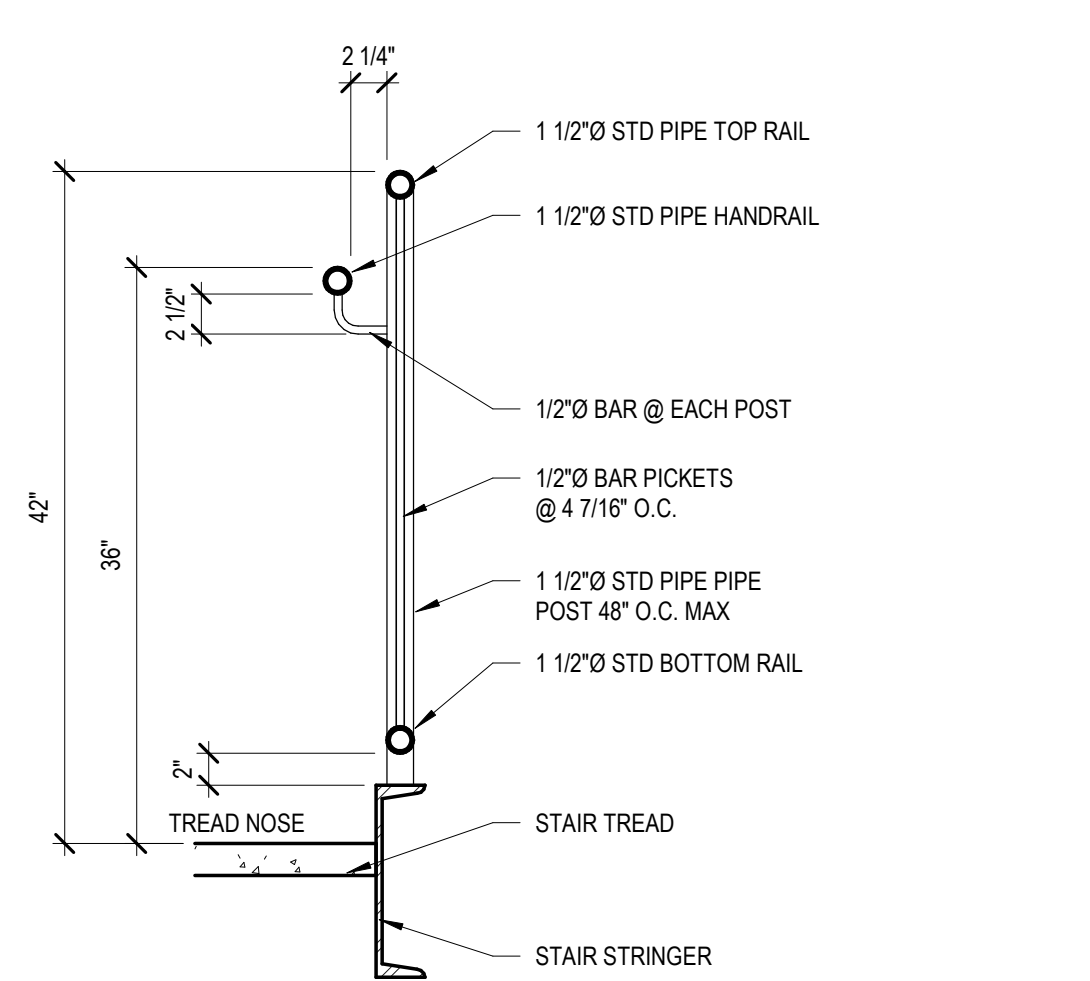

D STAIR GUARDRAIL
1" = 1'-0"

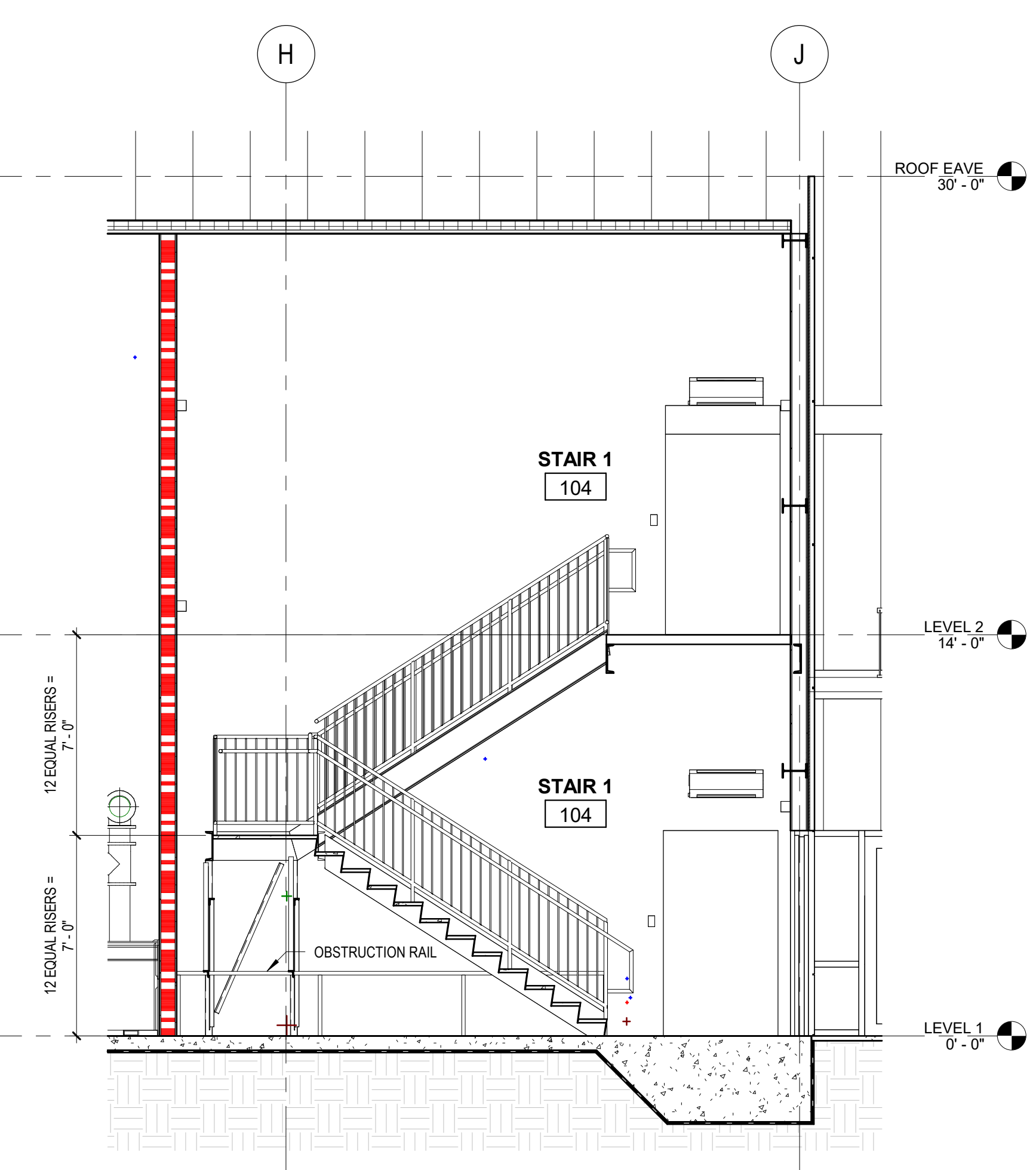

5 SECTION - STAIR 104
1/4" = 1'-0"

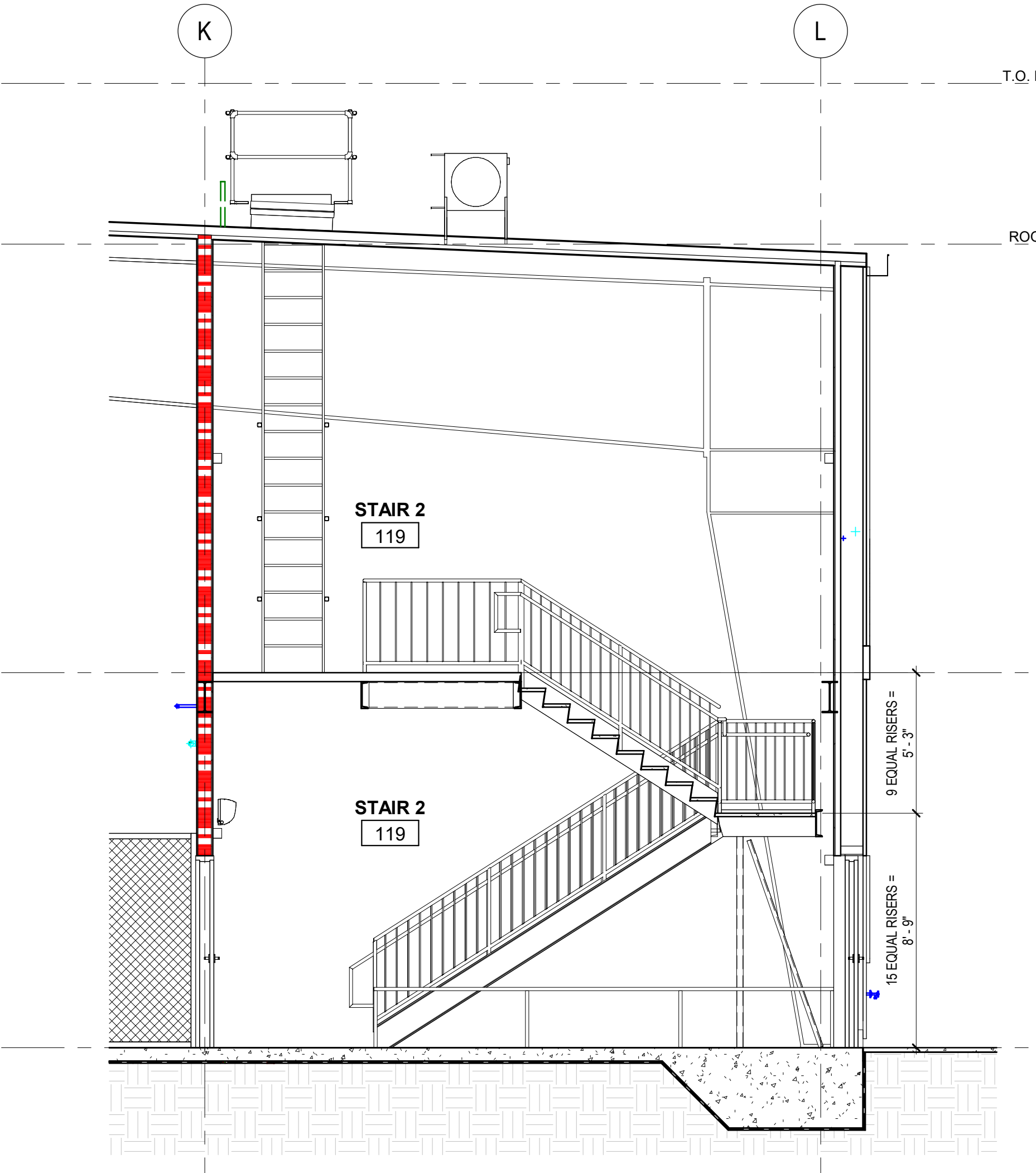

6 SECTION - STAIR 119
1/4" = 1'-0"

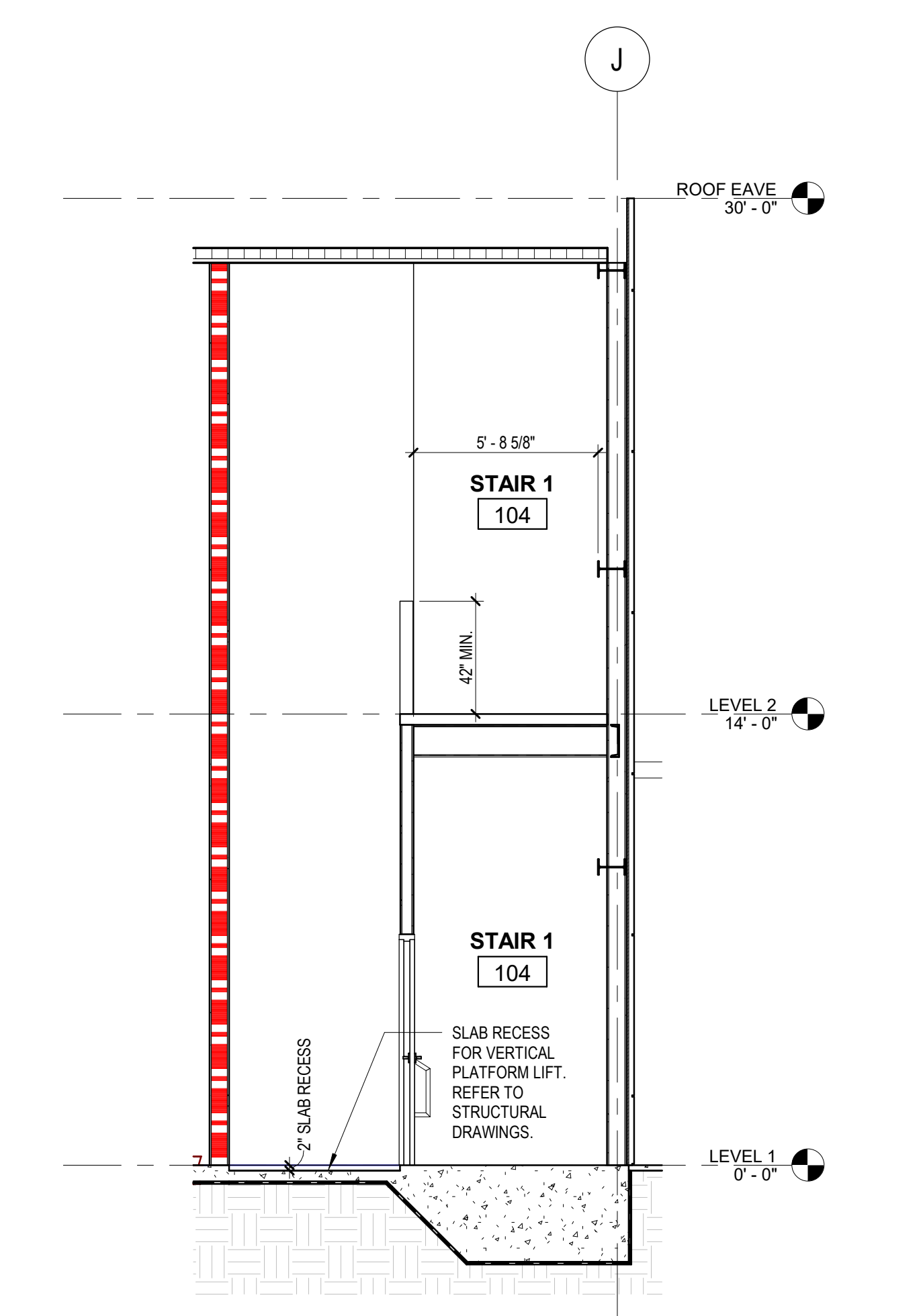

7 SECTION - STAIR 104 @ CHAIRLIFT
1/4" = 1'-0"

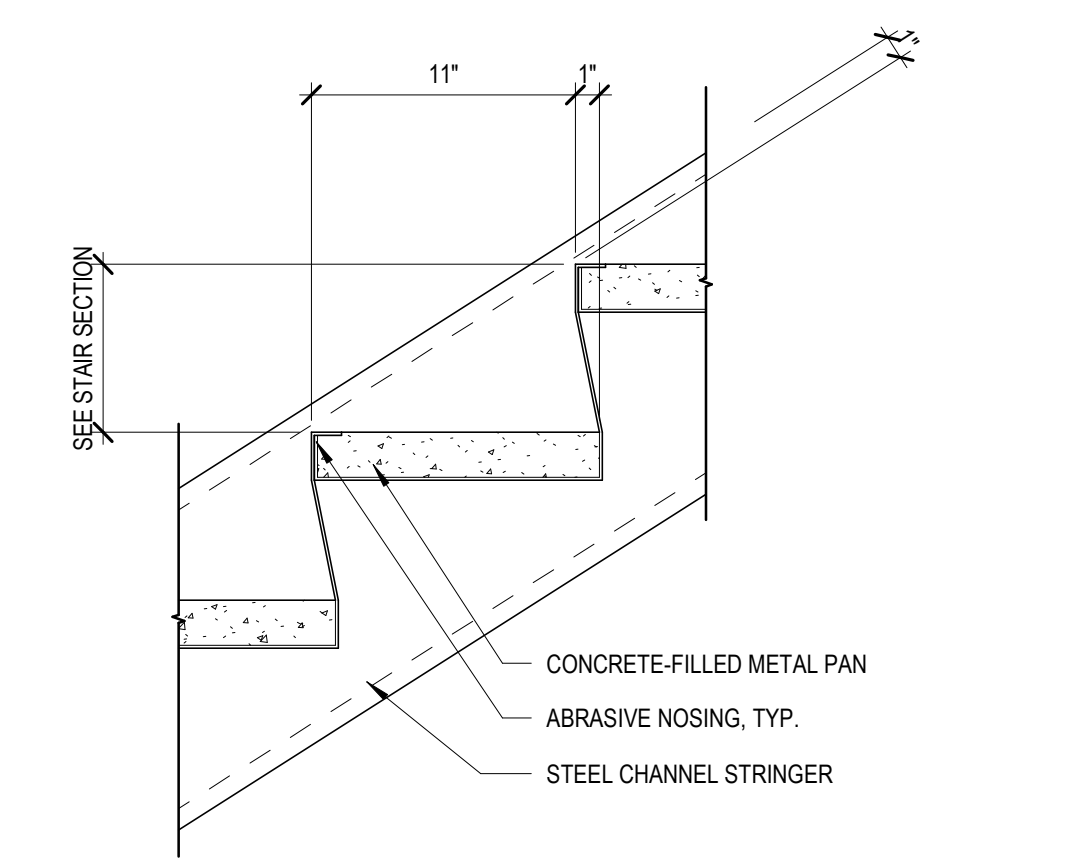

E STAIR TREAD
1 1/2" = 1'-0"

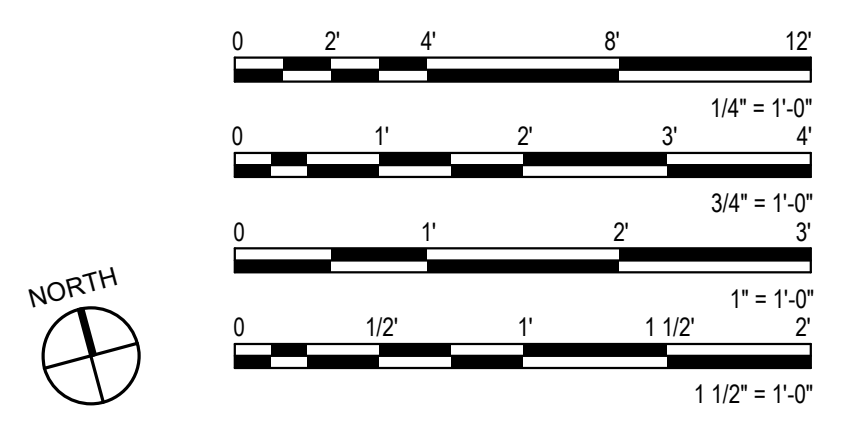

DAHER - FAL US
STUART, FLORIDA
Daher

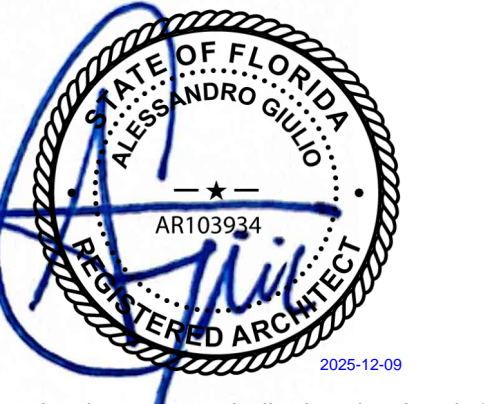

If this item has been electronically signed and sealed by the licensed professional named above using a digital signature and date. Printed copies of this document are not considered signed and sealed, and the signature must be verified on electronic copies.

ARCHITECT OF RECORD:
ALESSANDRO GIULIO
AR103934
DESIGNED BY:
A. GIULIO
DRAWN BY:
A. GIULIO
PROJECT NUMBER:
C09584.001.00
DATE:
11/14/2025

TITLE:
STAIR PLANS, SECTIONS, & DETAILS
DRAWING NO.:
A-401

Autodesk Docs C09584_001 - Daher
11/14/2025 4:37:58 PM

ISSUE FOR CONSTRUCTION

Table with columns: DOCUMENT HISTORY, 0 11/14/25 ISSUE FOR CONSTRUCTION

DAHER - FAL US
STUART, FLORIDA
Daher

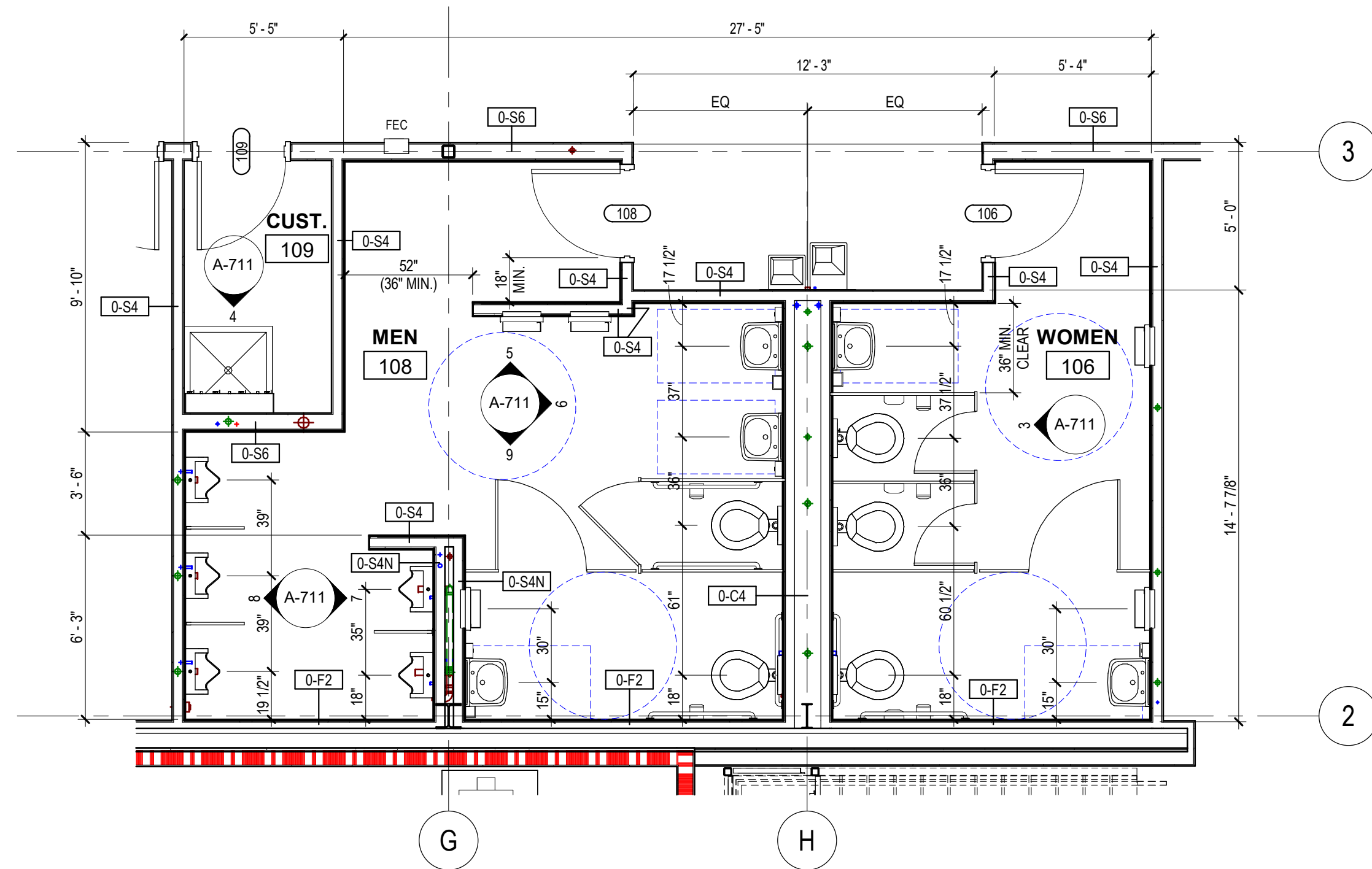

ENLARGED PLAN - WOMEN 106 & MEN 108 - DIMENSIONS

1/4" = 1'-0"

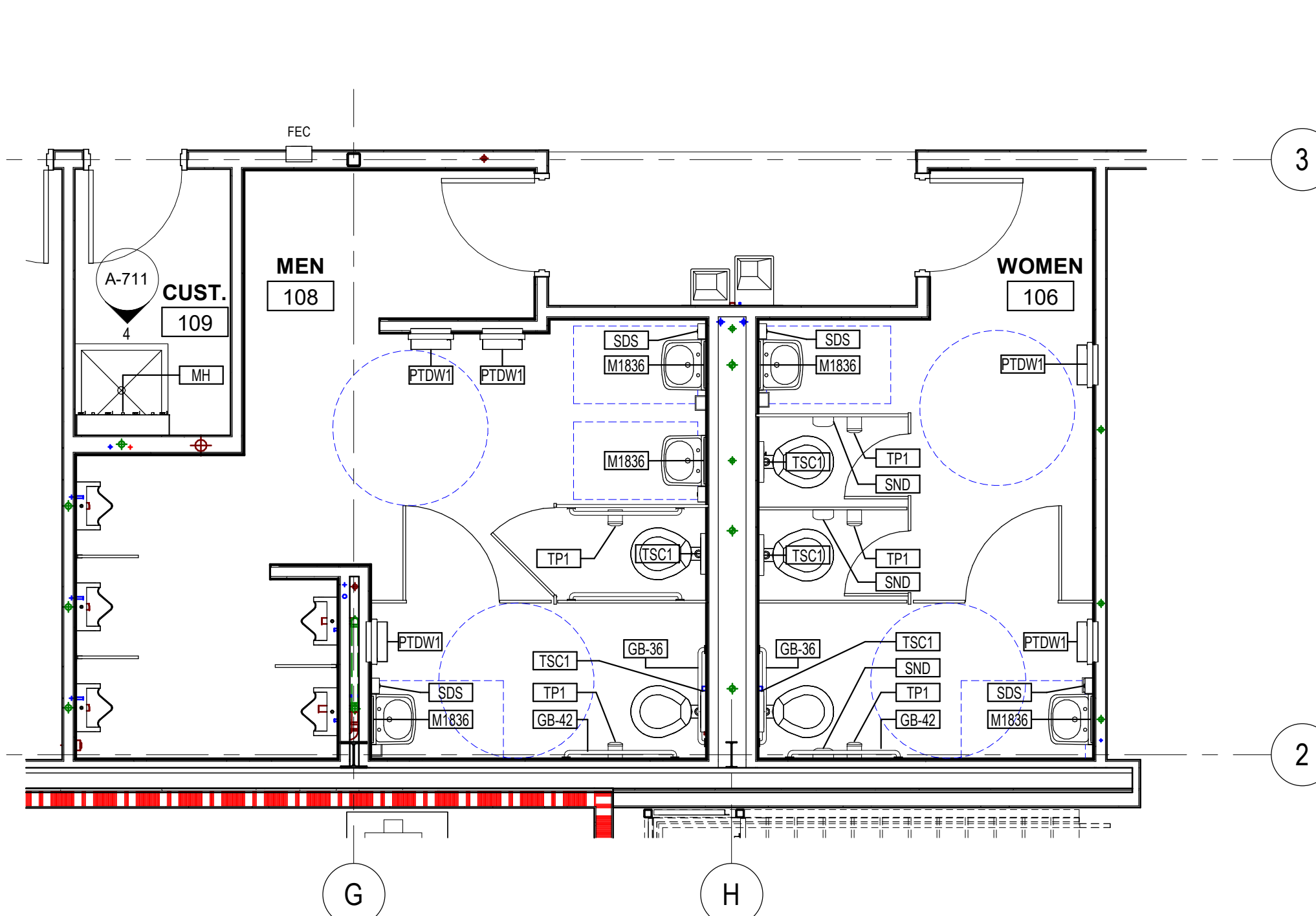

ENLARGED PLAN - WOMEN 106 & MEN 108

1/4" = 1'-0"

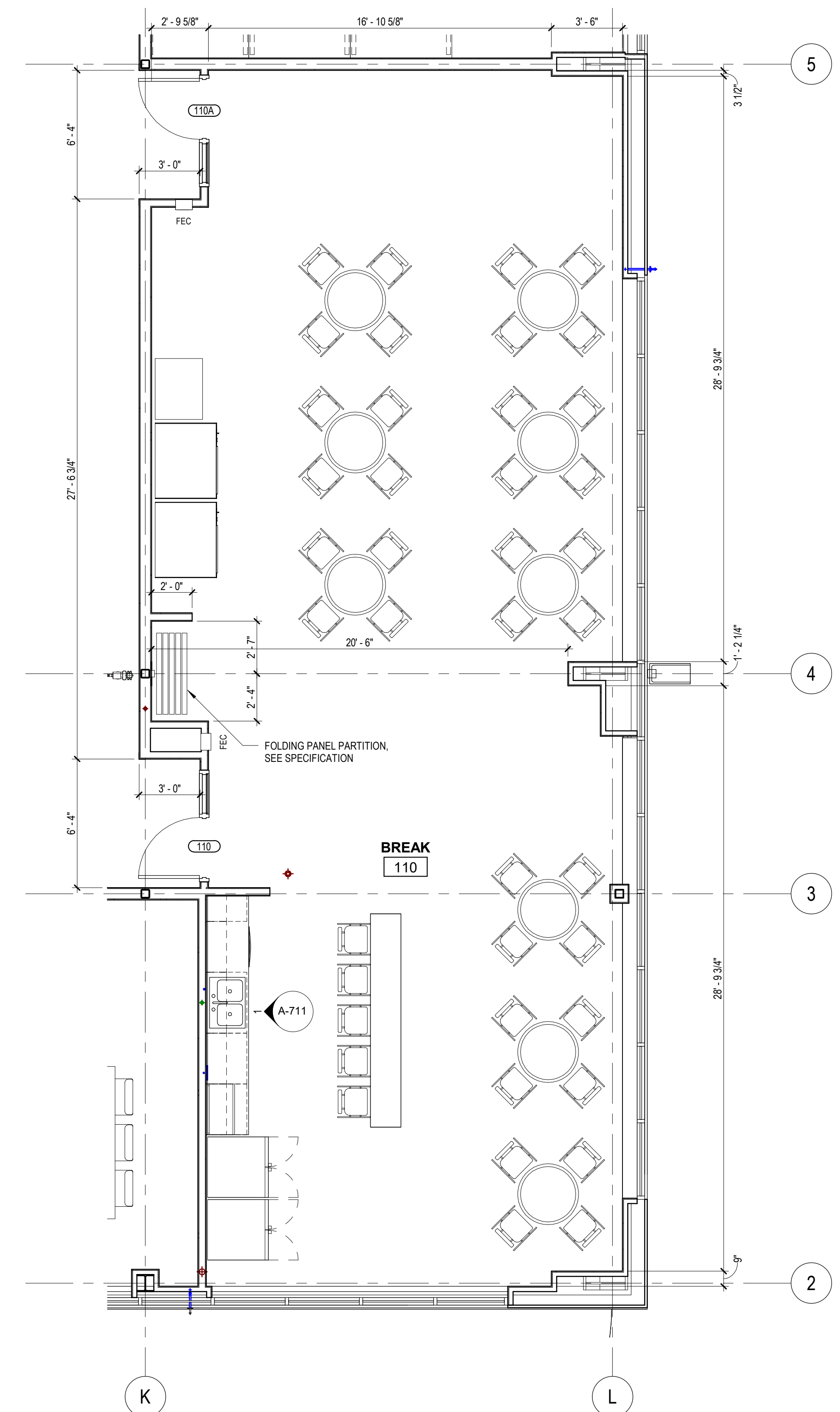

ENLARGED PLAN - BREAK 110

1/4" = 1'-0"

ENLARGED PLAN NOTES

1. INTERIOR FURNITURE, FIXTURES, AND EQUIPMENT ARE SHOWN FOR INFORMATIONAL PURPOSES ONLY, AND SUPPLIED BY OWNER.

TOILET ACCESSORIES

Table with columns: TAG, DESCRIPTION, BASIS OF DESIGN: BOBRICK, COMMENTS. Lists items like SHOWER CURTAIN AND ROD, GRAB BAR, etc.



If this item has been electronically signed and sealed by the licensed professional named above using a digital signature and date. Printed copies of this document are not considered signed and sealed, and the signature must be verified on electronic copies.

ARCHITECT OF RECORD: ALESSANDRO GIULIO AR103934

DESIGNED BY: A. GIULIO

DRAWN BY: A. GIULIO

PROJECT NUMBER: C09584.001.00

DATE: 11/14/2025

TITLE: ENLARGED PLANS

DRAWING NO.

A-410

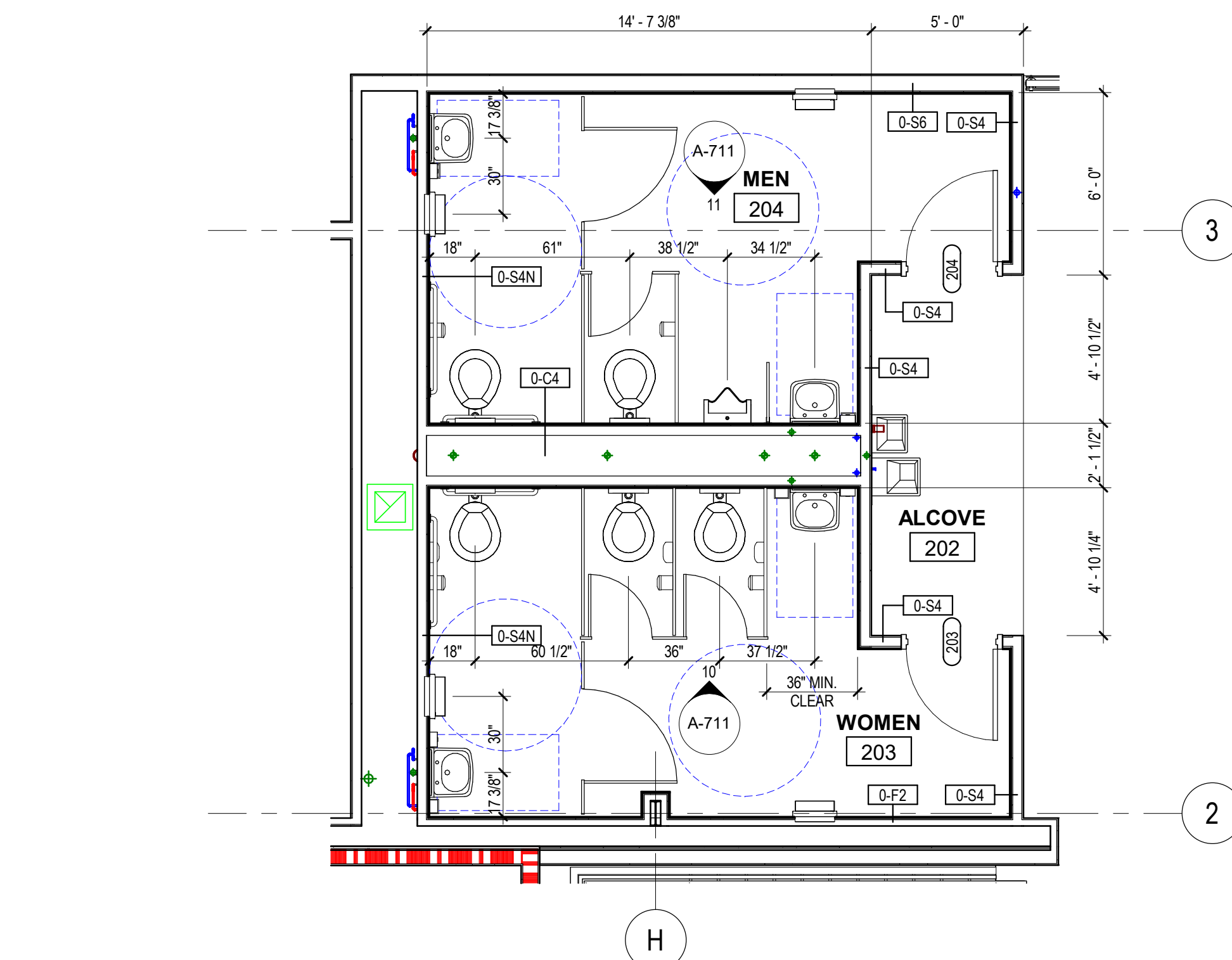
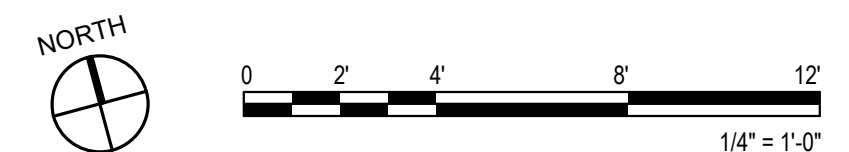

ENLARGED PLAN - WOMEN 203 & MEN 204 - DIMENSIONS

1/4" = 1'-0"

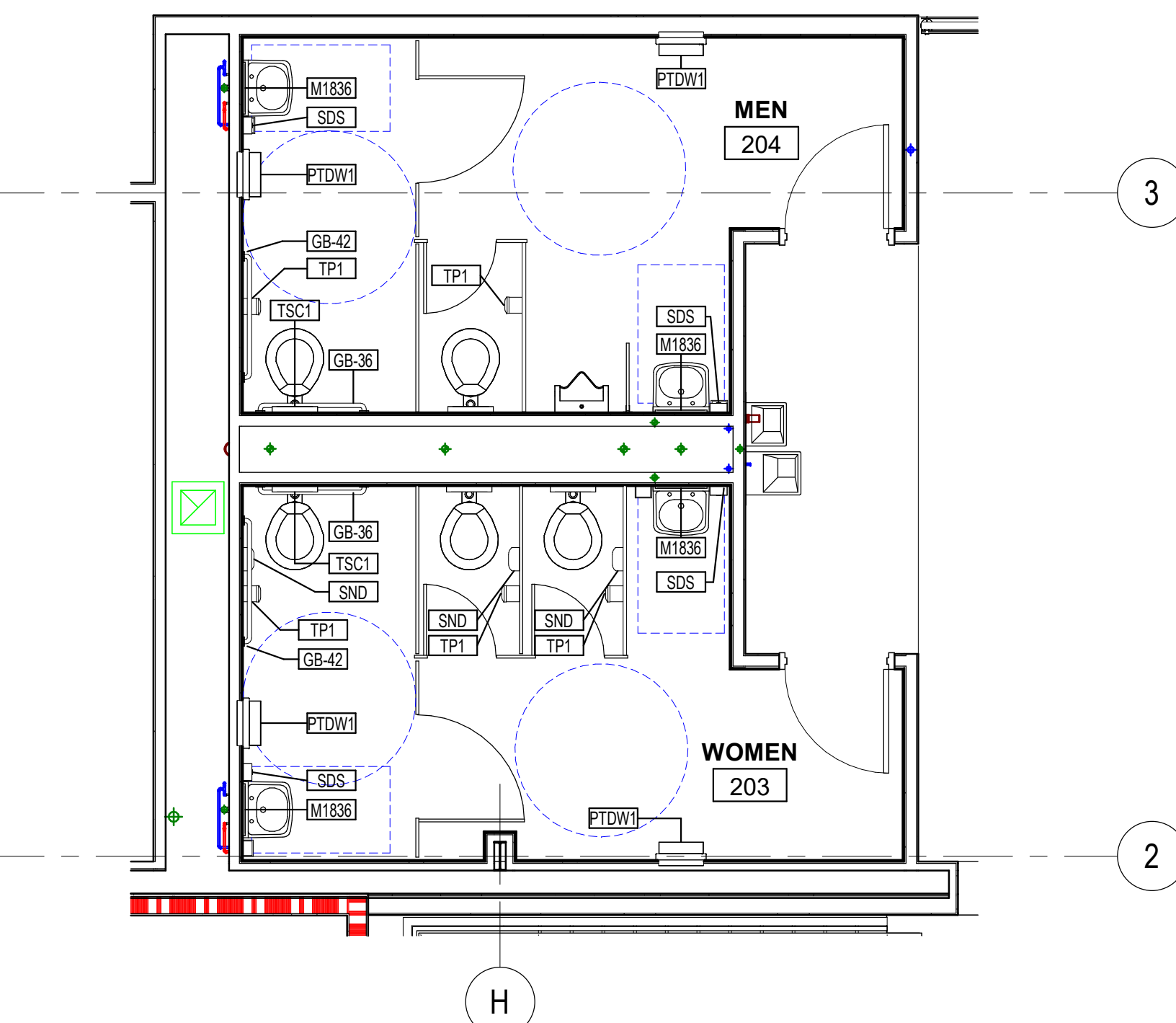

ENLARGED PLAN - WOMEN 203 & MEN 204

1/4" = 1'-0"

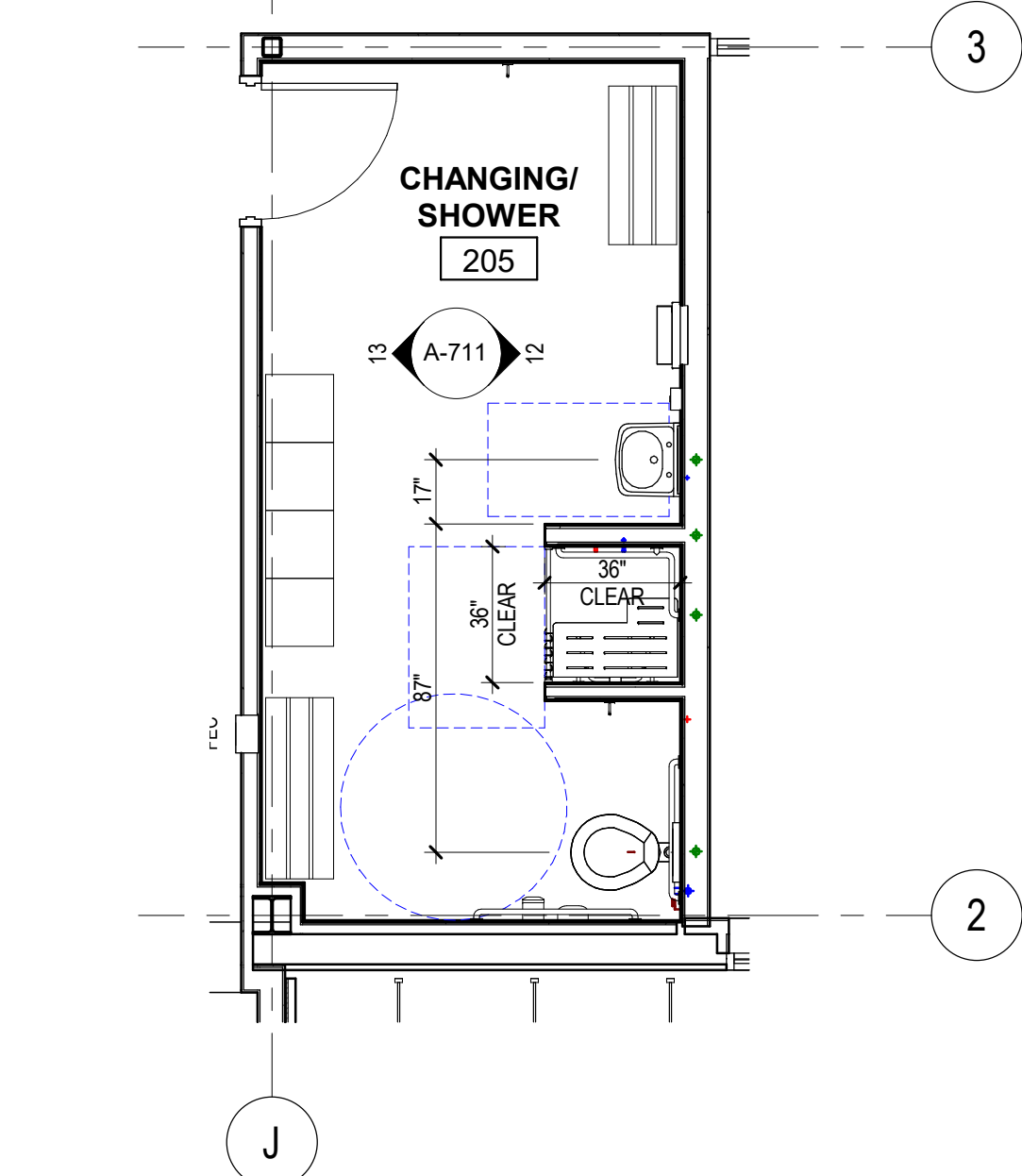

ENLARGED PLAN - CHANGING/SHOWER 205 - DIMENSIONS

1/4" = 1'-0"

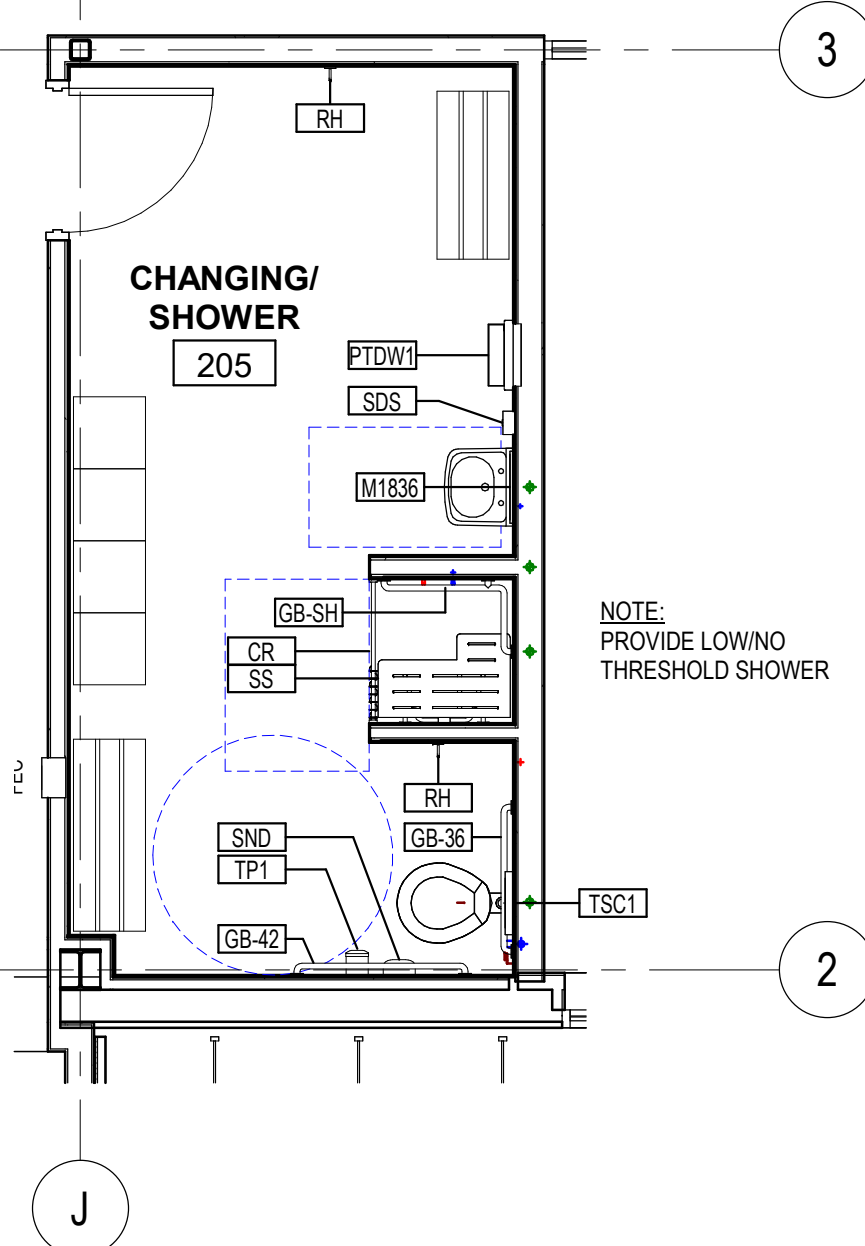

ENLARGED PLAN - CHANGING/SHOWER 205

1/4" = 1'-0"

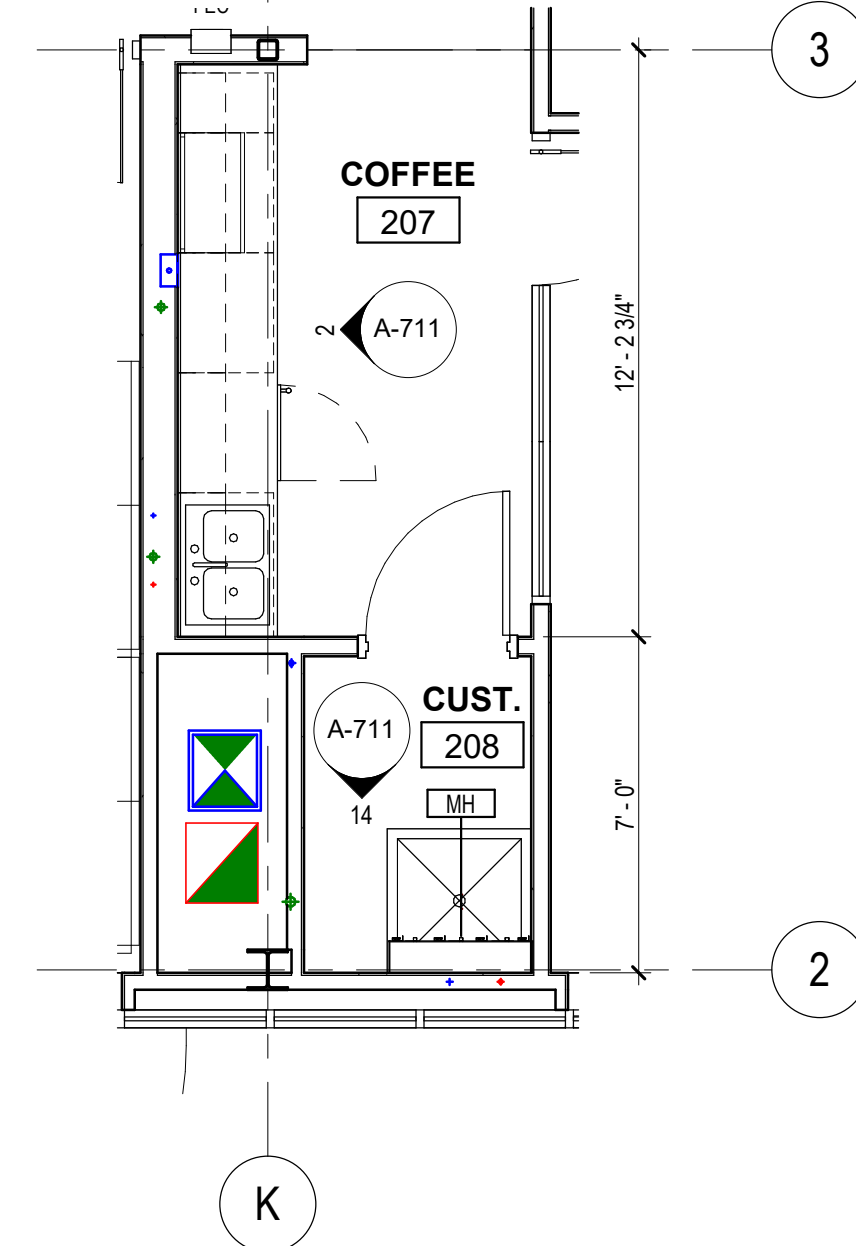

ENLARGED PLAN - COFFEE 207

1/4" = 1'-0"

ISSUE FOR CONSTRUCTION

| DOCUMENT HISTORY | |
|------------------|---------------------------------|
| 0 | 11/14/25 ISSUE FOR CONSTRUCTION |
| | |
| | |
| | |
| | |

| REV | NUMBER | DOOR | | | | FIRE RATING | HARDWARE GROUP NUMBER | CARD READER ACCESS | EXIT-ONLY HARDWARE | FRAME | | | COMMENTS |
|-----|--------|------|--------|--------|-----------|-------------|-----------------------|--------------------|--------------------|-------|--------|---------------------------------|----------|
| | | TYPE | SIZE | | MATL | | | | | TYPE | DETAIL | | |
| | | | WIDTH | HEIGHT | | | | | | | THICK | HEAD | |
| A | 101 | SF | 6'-0" | 7'-0" | 0'-1 3/4" | ALUM | GROUP 01 | Yes | | A | ALUM | | |
| A | 101A | SF | 6'-0" | 7'-0" | 0'-1 3/4" | ALUM | GROUP 02 | | | A | ALUM | SFDH | SFDJ |
| A | 102 | SL | 3'-0" | 7'-0" | 0'-1 3/4" | WD | GROUP 12 | | | B | STL | DH3 | DJ3 |
| A | 104A | F | 3'-0" | 7'-0" | 0'-1 3/4" | HM | GROUP 07 | | | A | STL | | DS3 |
| A | 105A | F | 6'-0" | 7'-0" | 0'-1 3/4" | HM | GROUP 15 | Yes | | A | STL | | |
| A | 106 | F | 3'-0" | 7'-0" | 0'-1 3/4" | WD | GROUP 04 | | | A | STL | DH2 | DJ2 |
| A | 107 | F | 3'-0" | 7'-0" | 0'-1 3/4" | WD | | | | A | STL | | DS2 |
| A | 108 | F | 3'-0" | 7'-0" | 0'-1 3/4" | WD | GROUP 04 | | | A | STL | DH2 | DJ2 |
| A | 109 | F | 3'-0" | 7'-0" | 0'-1 3/4" | WD | GROUP 03 | | | A | STL | DH2 | DJ2 |
| A | 110 | SL | 3'-0" | 7'-0" | 0'-1 3/4" | WD | GROUP 14 | | | B | STL | DH3 | DJ3 |
| A | 110A | SL | 3'-0" | 7'-0" | 0'-1 3/4" | WD | GROUP 14 | | | B | STL | DH2 | DJ2 |
| A | 111 | N | 3'-0" | 7'-0" | 0'-1 3/4" | HM | GROUP 16 | Yes | | A | STL | DH1 | DJ1 |
| A | 111A | OHC | 14'-0" | 18'-0" | 0'-1" | STL | | | | A | STL | | |
| A | 111B | OHC | 10'-0" | 12'-0" | 0'-1" | STL | | | | A | STL | | |
| A | 112A | N | 3'-0" | 7'-0" | 0'-1 3/4" | HM | GROUP 07 | Yes | | A | STL | | |
| A | 112B | N | 3'-0" | 7'-0" | 0'-1 3/4" | HM | GROUP 07 | Yes | | A | STL | DH1 | DJ1 |
| A | 113 | F | 3'-0" | 7'-0" | 0'-1 3/4" | WD | GROUP 10 | | | A | STL | | |
| A | 113A | F | 6'-0" | 7'-0" | 0'-1 3/4" | HM | GROUP 15 | | | A | STL | | |
| A | 113B | F | 6'-0" | 7'-0" | 0'-1 3/4" | WD | GROUP 11 | | | A | STL | | |
| A | 114 | F | 3'-0" | 7'-0" | 0'-1 3/4" | WD | GROUP 06 | | | A | STL | DH3 | DJ3 |
| A | 114A | F | 6'-0" | 7'-0" | 0'-1 3/4" | HM | GROUP 15 | | | A | STL | | |
| A | 115 | SL | 3'-0" | 7'-0" | 0'-1 3/4" | WD | GROUP 18 | | | B | STL | DH3 | DJ3 |
| A | 116 | SL | 3'-0" | 7'-0" | 0'-1 3/4" | WD | GROUP 18 | | | B | STL | DH3 | DJ3 |
| A | 117 | SL | 3'-0" | 7'-0" | 0'-1 3/4" | WD | GROUP 18 | | | B | STL | DH3 | DJ3 |
| A | 118 | SL | 3'-0" | 7'-0" | 0'-1 3/4" | WD | GROUP 18 | | | B | STL | DH3 | DJ3 |
| A | 119 | N | 3'-0" | 7'-0" | 0'-1 3/4" | WD | GROUP 05 | 1HR | | A | STL | DH2 | DJ2 |
| A | 119A | N | 3'-0" | 7'-0" | 0'-1 3/4" | HM | GROUP 07 | Yes | | A | STL | | |
| A | 120 | CL | 7'-10" | 8'-0" | | STL | | | | | | | |
| A | 121 | CL | 7'-10" | 8'-0" | | STL | | | | | | CHAIN LINK DOUBLE GATE, PADLOCK | |
| A | 121A | CL | 7'-10" | 8'-0" | | STL | | | | | | CHAIN LINK DOUBLE GATE, PADLOCK | |
| A | 203 | F | 3'-0" | 7'-0" | 0'-1 3/4" | WD | GROUP 04 | | | A | | DH2 | DJ2 |
| A | 204 | F | 3'-0" | 7'-0" | 0'-1 3/4" | WD | GROUP 04 | | | A | | DH2 | DJ2 |
| A | 205 | F | 3'-0" | 7'-0" | 0'-1 3/4" | WD | GROUP 13 | | | A | | | |
| A | 206 | GL | 3'-0" | 7'-0" | 0'-0 1/2" | GL | GROUP 19 | | | | | DH3 | DJ3 |
| A | 208 | F | 3'-0" | 7'-0" | 0'-1 3/4" | WD | GROUP 03 | | | A | STL | DH2 | DJ2 |
| A | 209 | GL | 3'-0" | 7'-0" | 0'-0 1/2" | GL | GROUP 19 | | | | | DH3 | DJ3 |
| A | 210 | F | 3'-0" | 7'-0" | 0'-1 3/4" | WD | GROUP 08 | Yes | | A | STL | DH2 | DJ2 |
| A | 211 | GL | 2'-11" | 7'-0" | 0'-0 1/2" | GL | GROUP 19 | | | | | DH3 | DJ3 |
| A | 212 | GL | 3'-0" | 7'-0" | 0'-0 1/2" | GL | GROUP 19 | | | | | DH3 | DJ3 |
| A | 213 | GL | 3'-0" | 7'-0" | 0'-0 1/2" | GL | GROUP 19 | | | | | DH3 | DJ3 |
| A | 214 | GL | 3'-0" | 7'-0" | 0'-0 1/2" | GL | GROUP 19 | | | | | DH3 | DJ3 |
| A | 215 | GL | 3'-0" | 7'-0" | 0'-0 1/2" | GL | GROUP 19 | | | | | DH3 | DJ3 |
| A | 216 | GL | 3'-0" | 7'-0" | 0'-0 1/2" | GL | GROUP 19 | | | | | DH3 | DJ3 |
| A | 217 | GL | 3'-0" | 7'-0" | 0'-0 1/2" | GL | GROUP 19 | | | | | DH3 | DJ3 |
| A | 218 | GL | 3'-0" | 7'-0" | 0'-0 1/2" | GL | GROUP 19 | | | | | DH3 | DJ3 |
| A | 219 | N | 3'-0" | 7'-0" | 0'-1 3/4" | HM | GROUP 06 | Yes | | A | STL | DH2 | DJ2 |

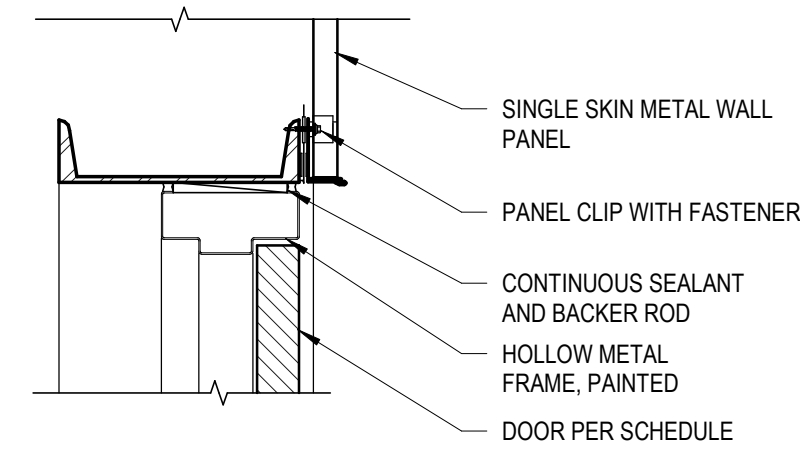

DH1

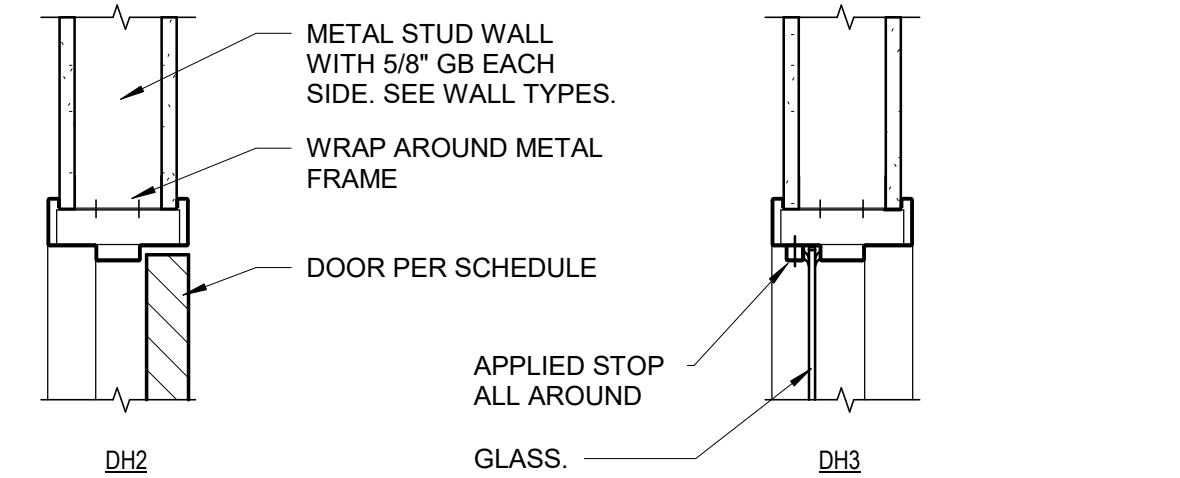

DH2

DH3

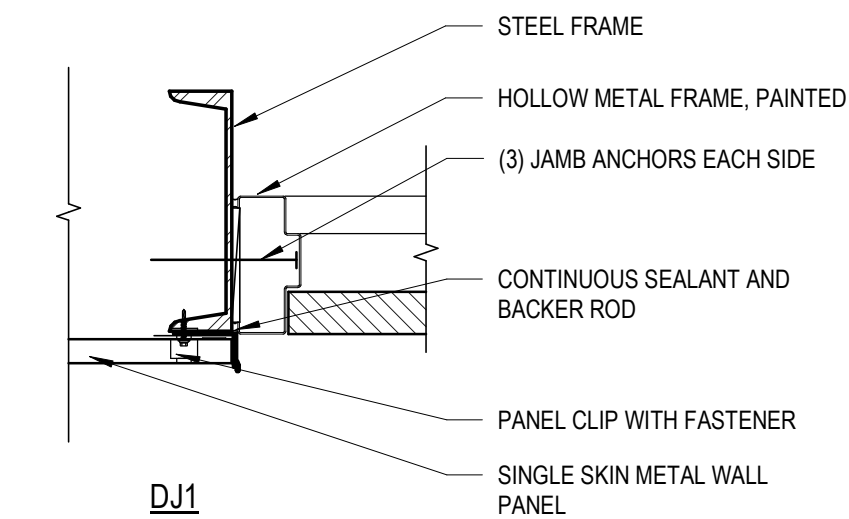

DJ1

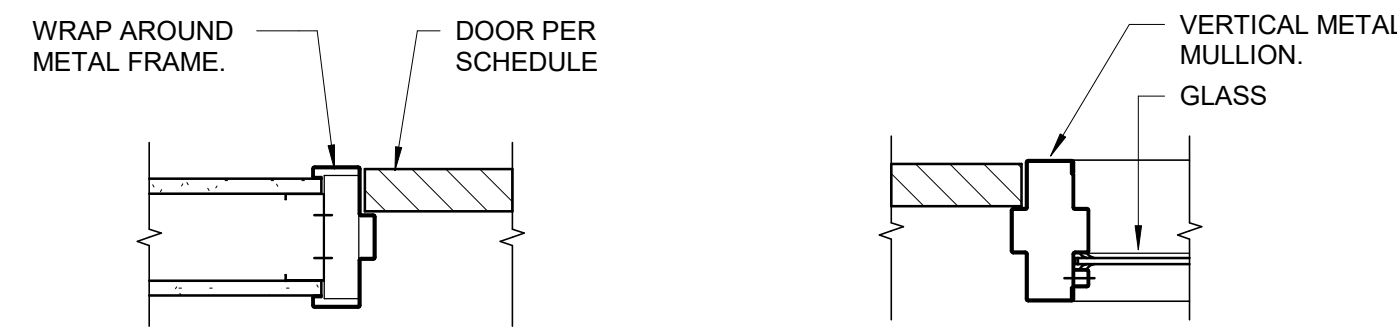

DS2

DS3

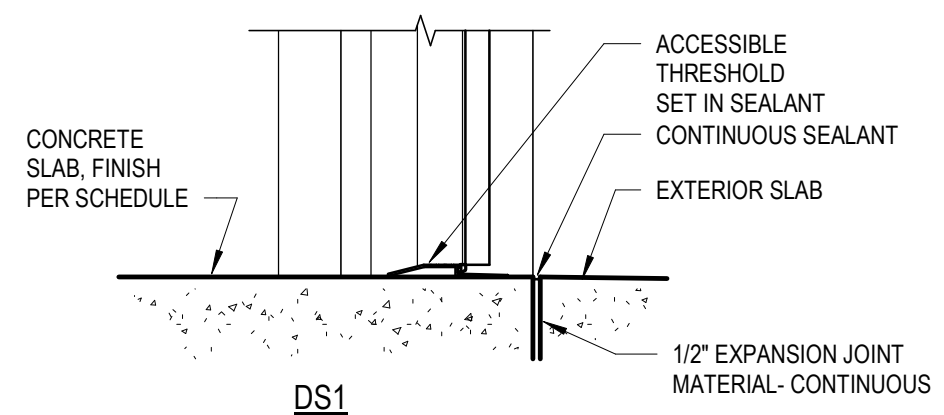

DS1

1 DOOR IN METAL PANEL
1 1/2" = 1'-0"

2 DOOR IN STUD WALL
1 1/2" = 1'-0"

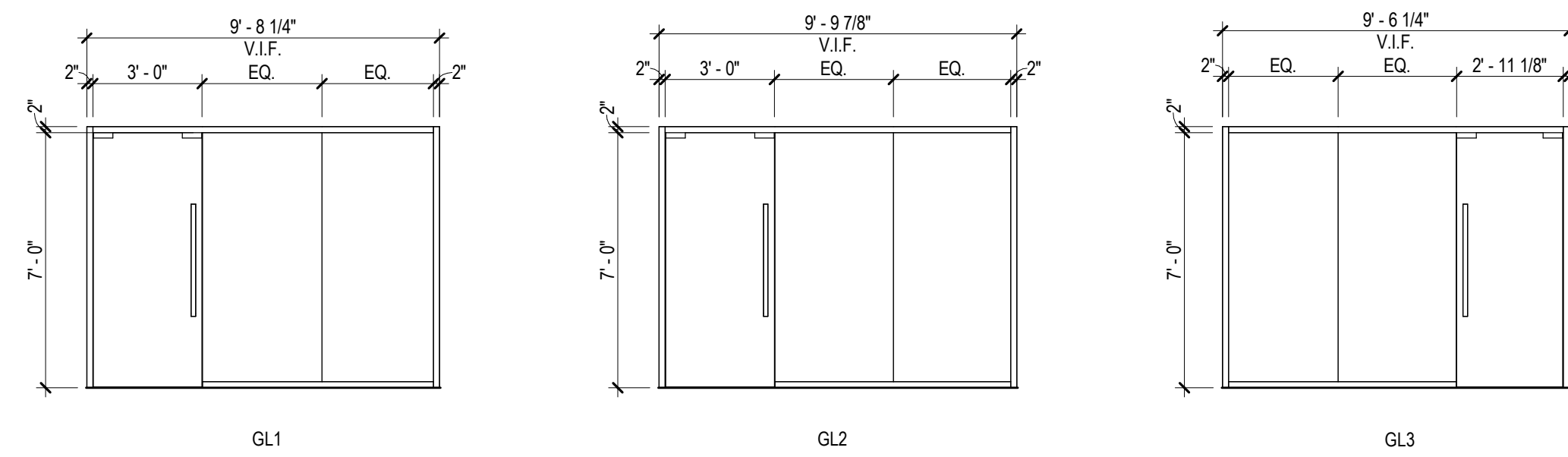

INTERIOR ALL-GLASS ENTRANCES

1/4" = 1'-0" BASIS-OF-DESIGN: CRL CLEAR VIEW GLASS WALL OFFICE PARTITION

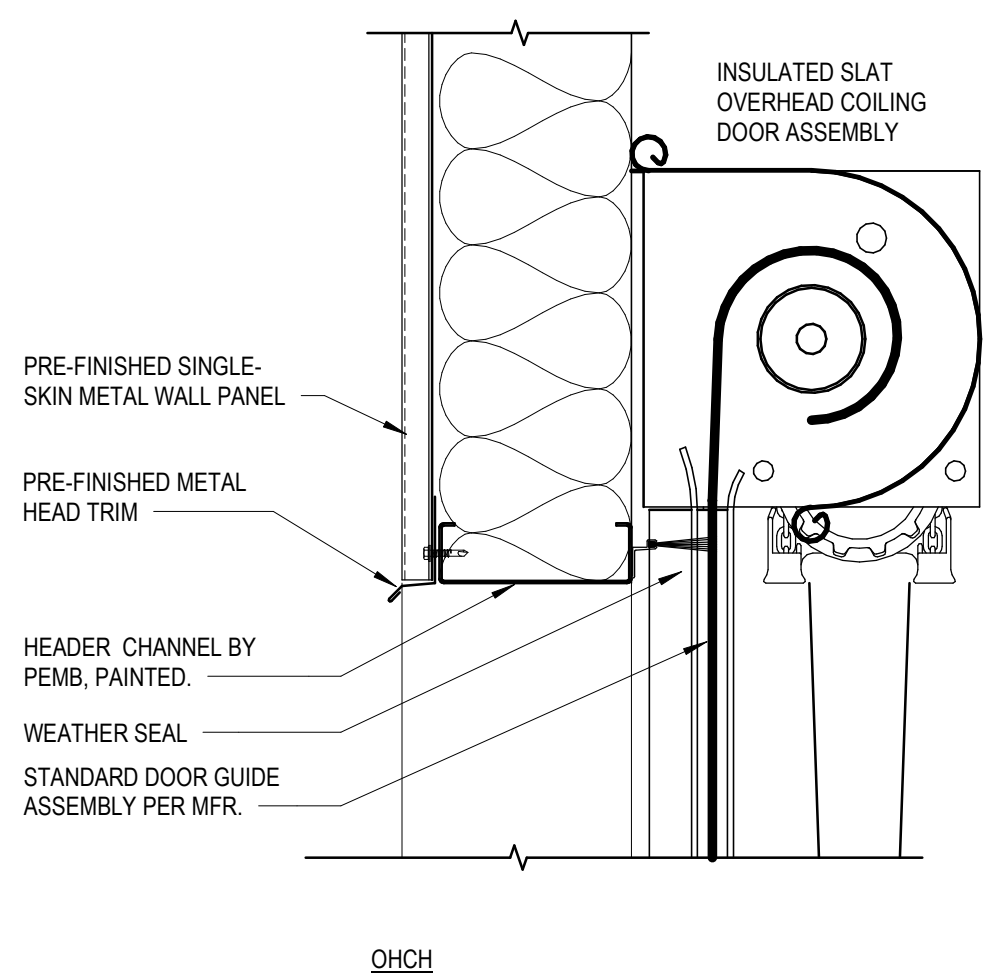

OHC

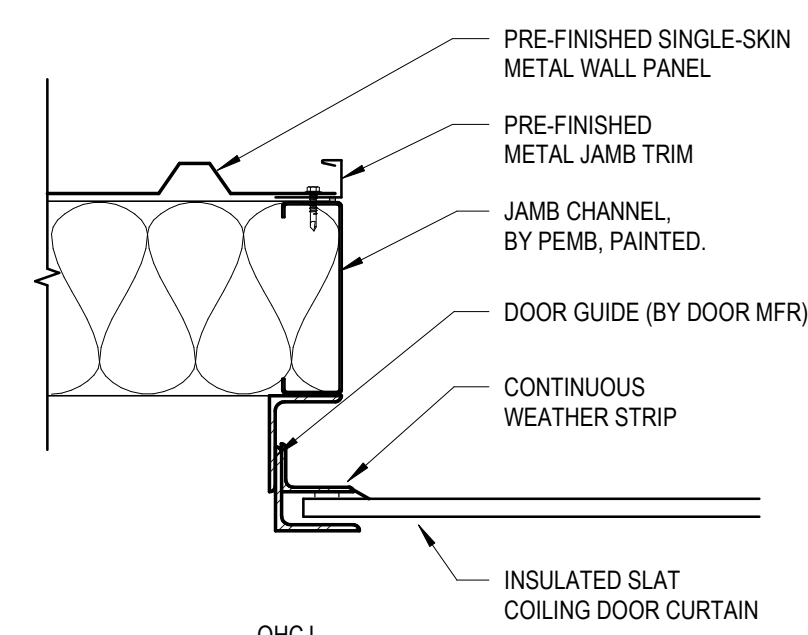

OHCJ

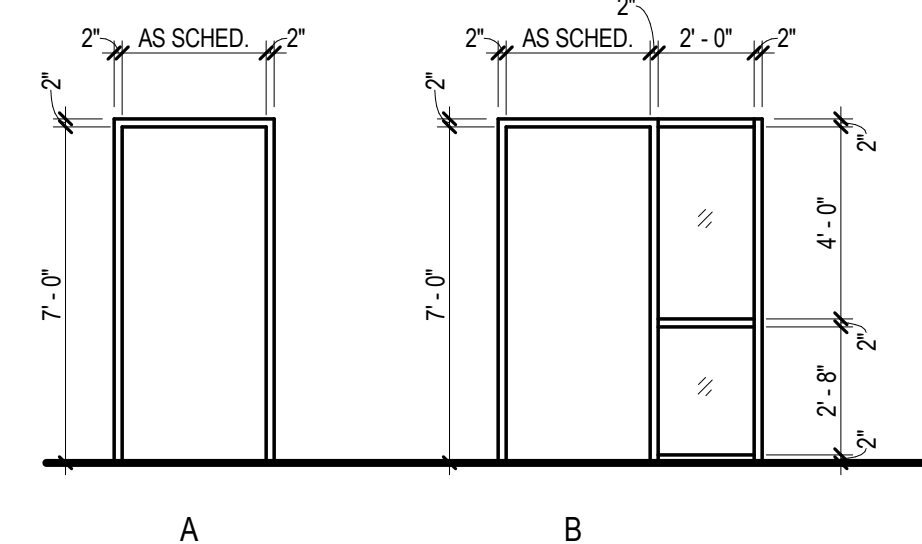

DOOR FRAME ELEVATIONS

1/4" = 1'-0"

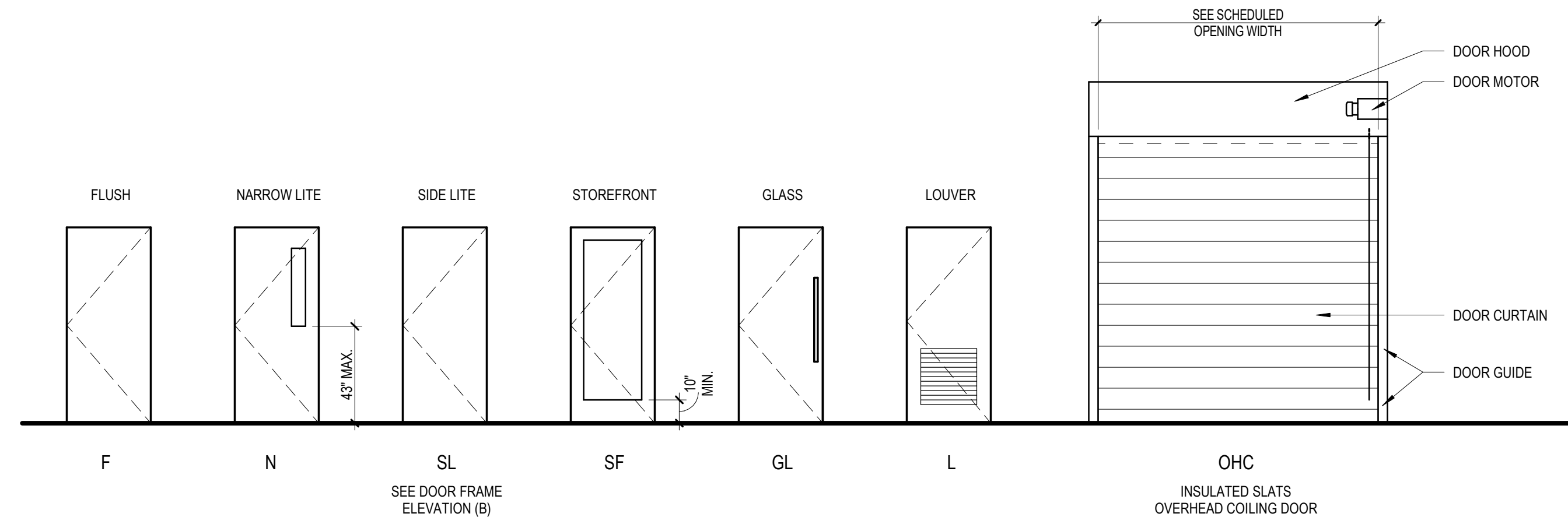

DOOR TYPE ELEVATIONS

1/4" = 1'-0"

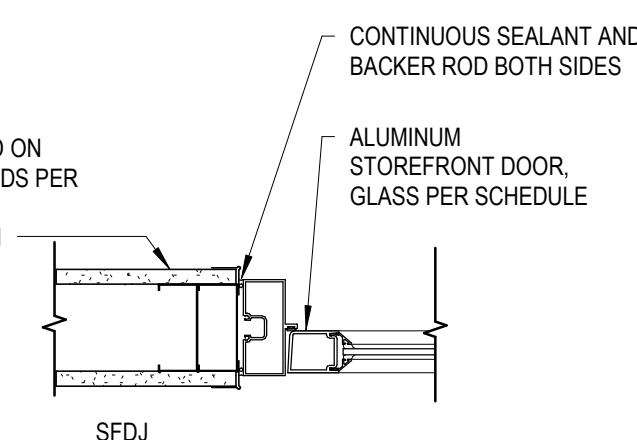

SEDH

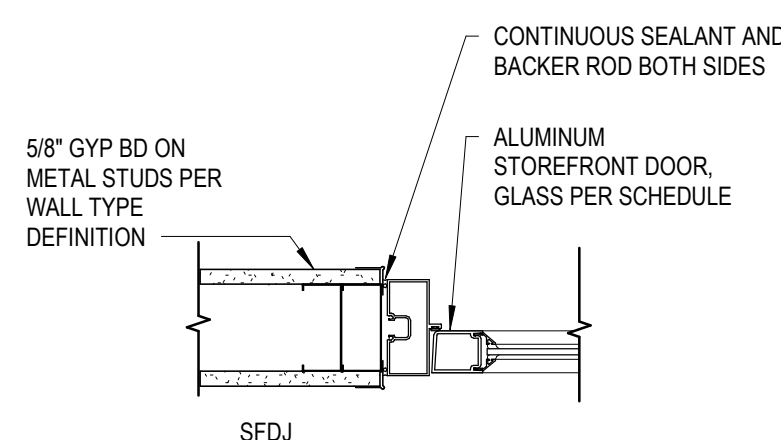

SEDJ

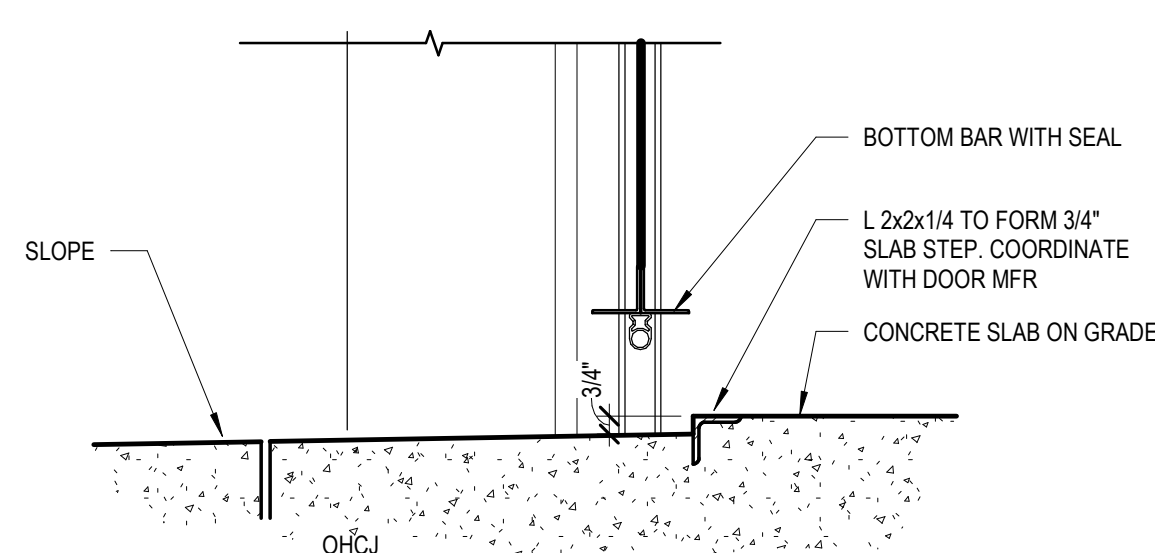

OHCJ

3 STOREFRONT DOOR
1 1/2" = 1'-0"

4 OHC DOOR PEMB
1 1/2" = 1'-0"

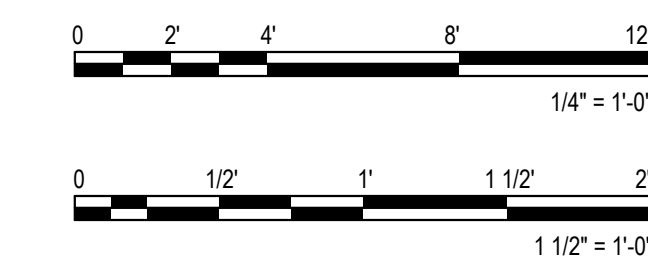

DAHER - FAL US
STUART, FLORIDA
Daher



If this item has been electronically signed and sealed by the licensed professional named above using a digital signature and date. Printed copies of this document are not considered signed and sealed, and the signature must be verified on electronic copies.

ARCHITECT OF RECORD:
ALESSANDRO GIULIO
 AR103934
 DESIGNED BY:
A. GIULIO
 DRAWN BY:
A. GIULIO
 PROJECT NUMBER:
C09584.001.00

DATE:
 11/14/2025

DOOR SCHEDULE & DETAILS

DRAWING NO.
A-601

ISSUE FOR CONSTRUCTION

Table with columns for Document History, Issue for Construction, and other tracking information.

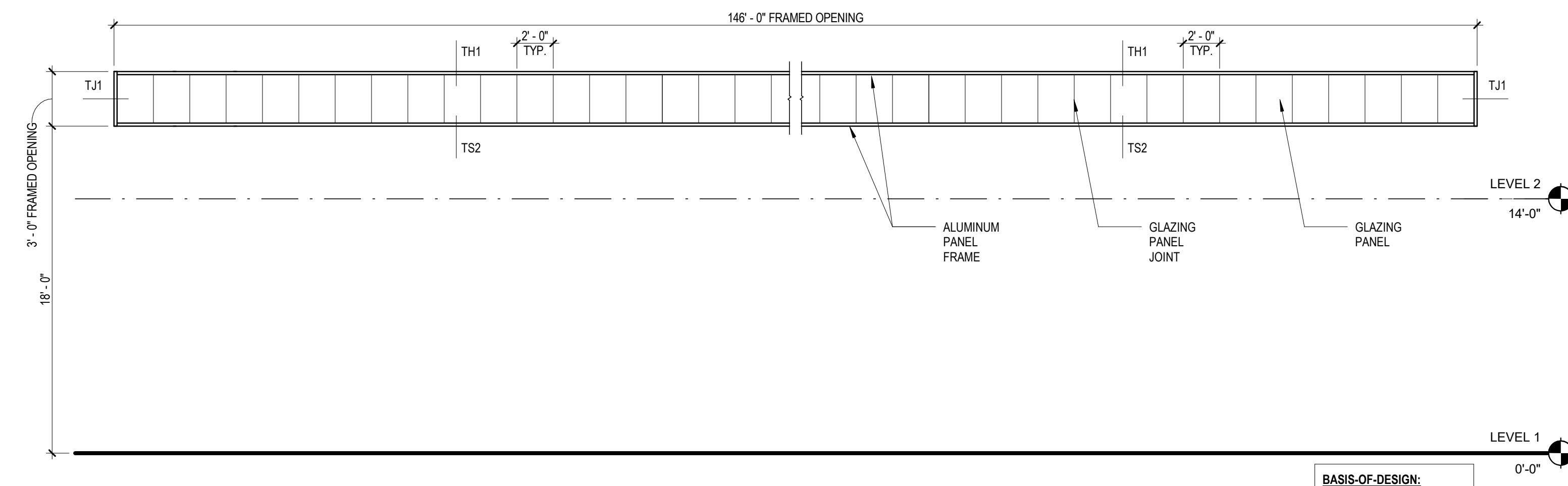

1 TRANSLUCENT PANEL - EAST ELEVATION 3/16" = 1'-0"

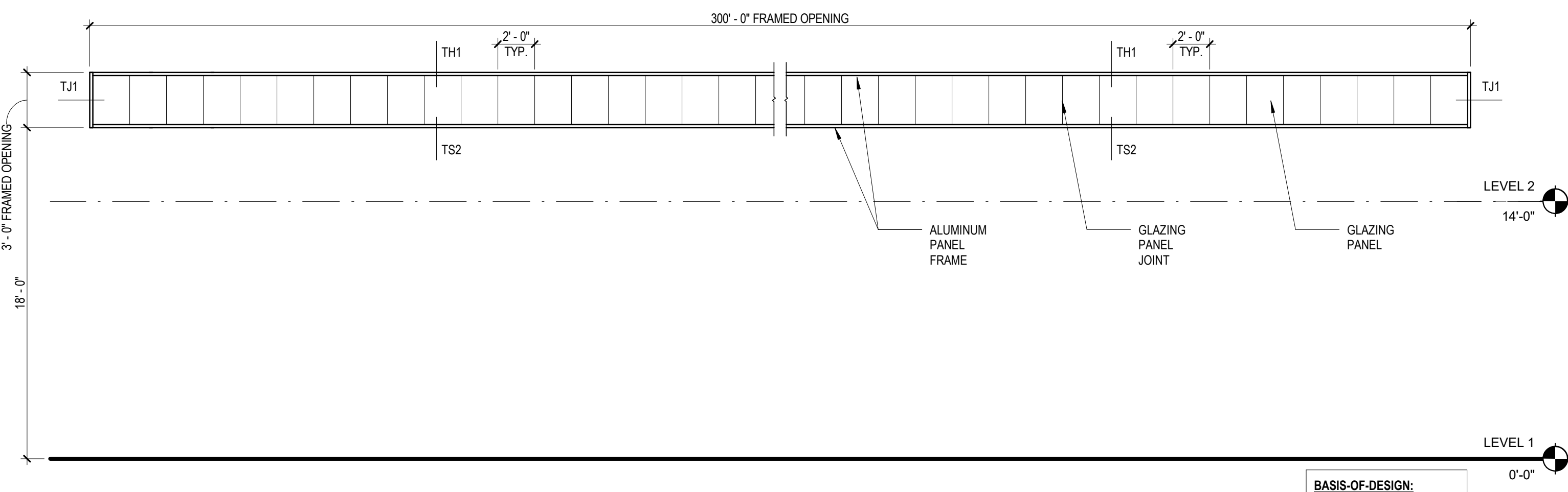

2 TRANSLUCENT PANEL - WEST ELEVATION 3/16" = 1'-0"

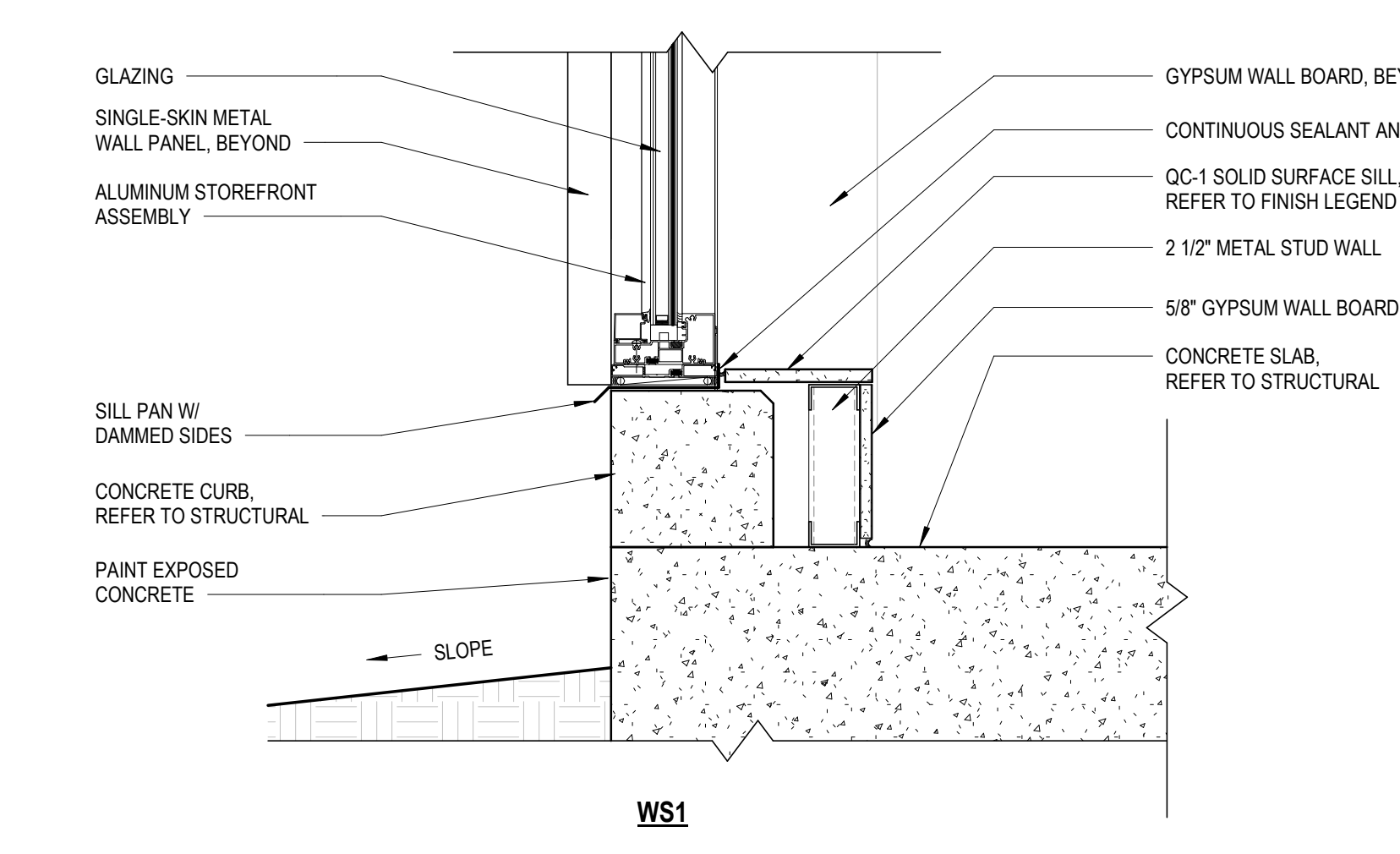
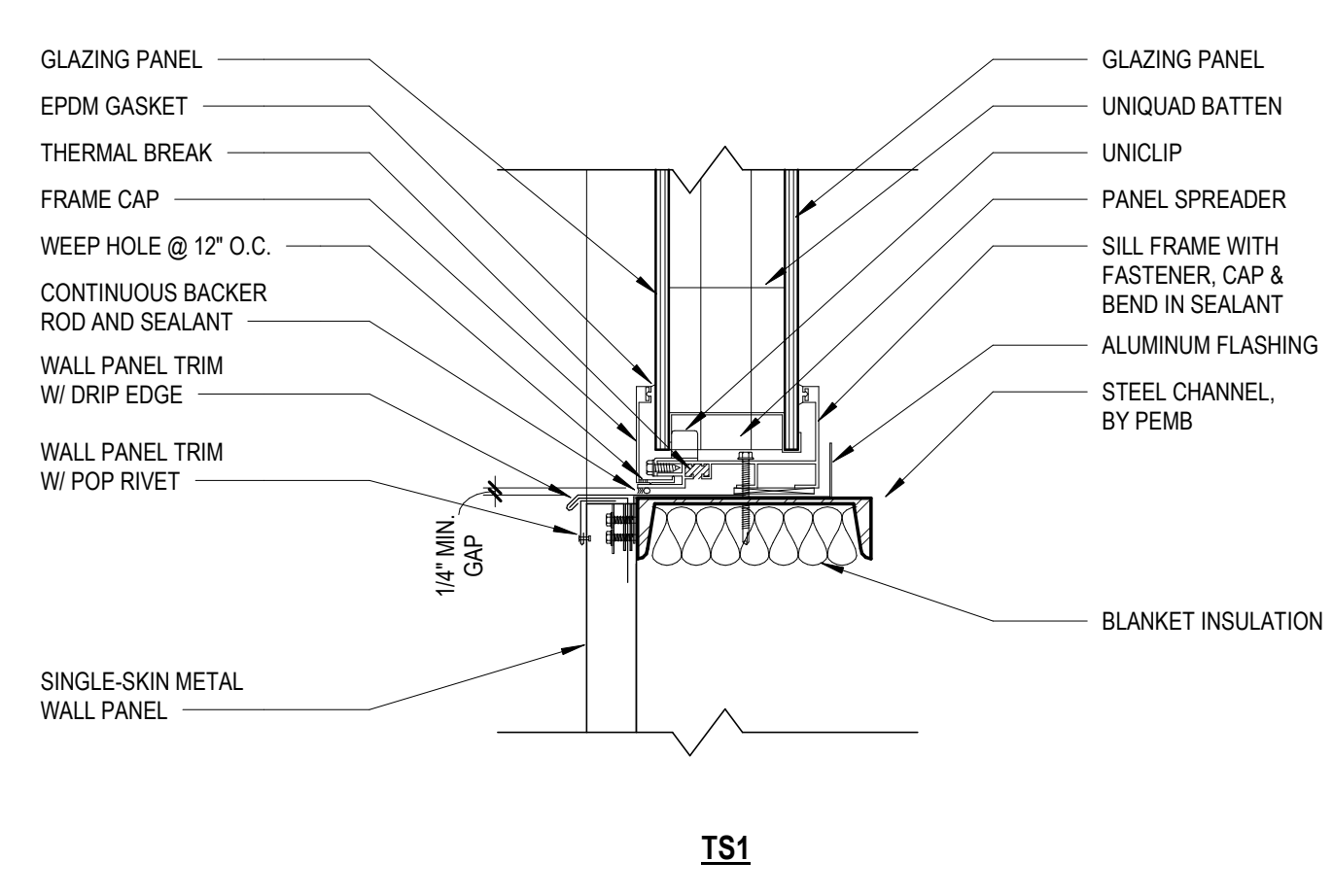
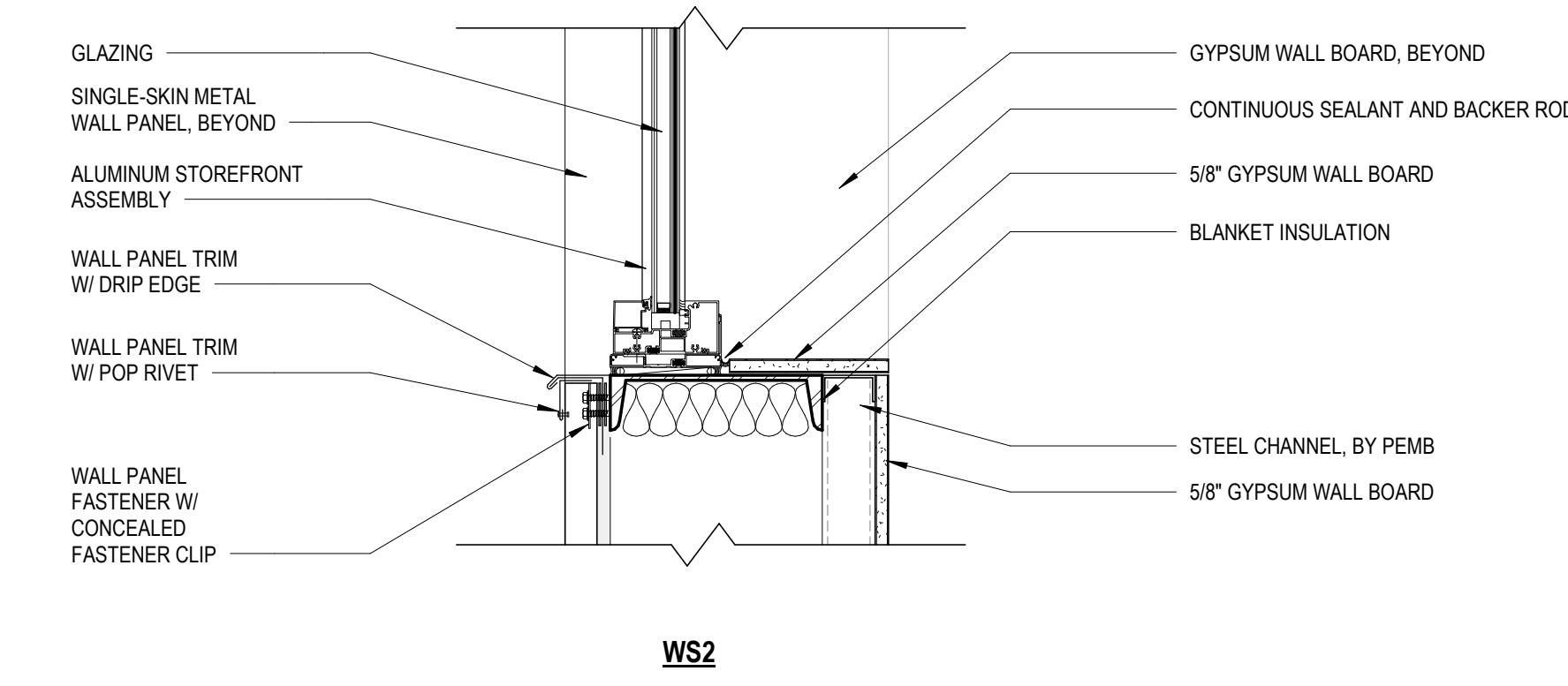
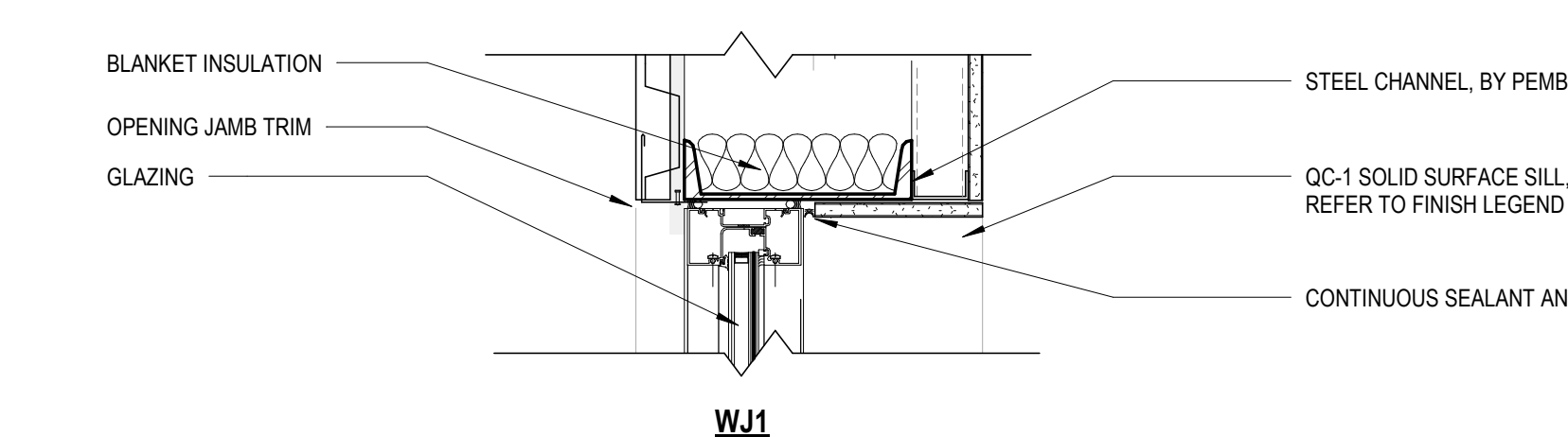
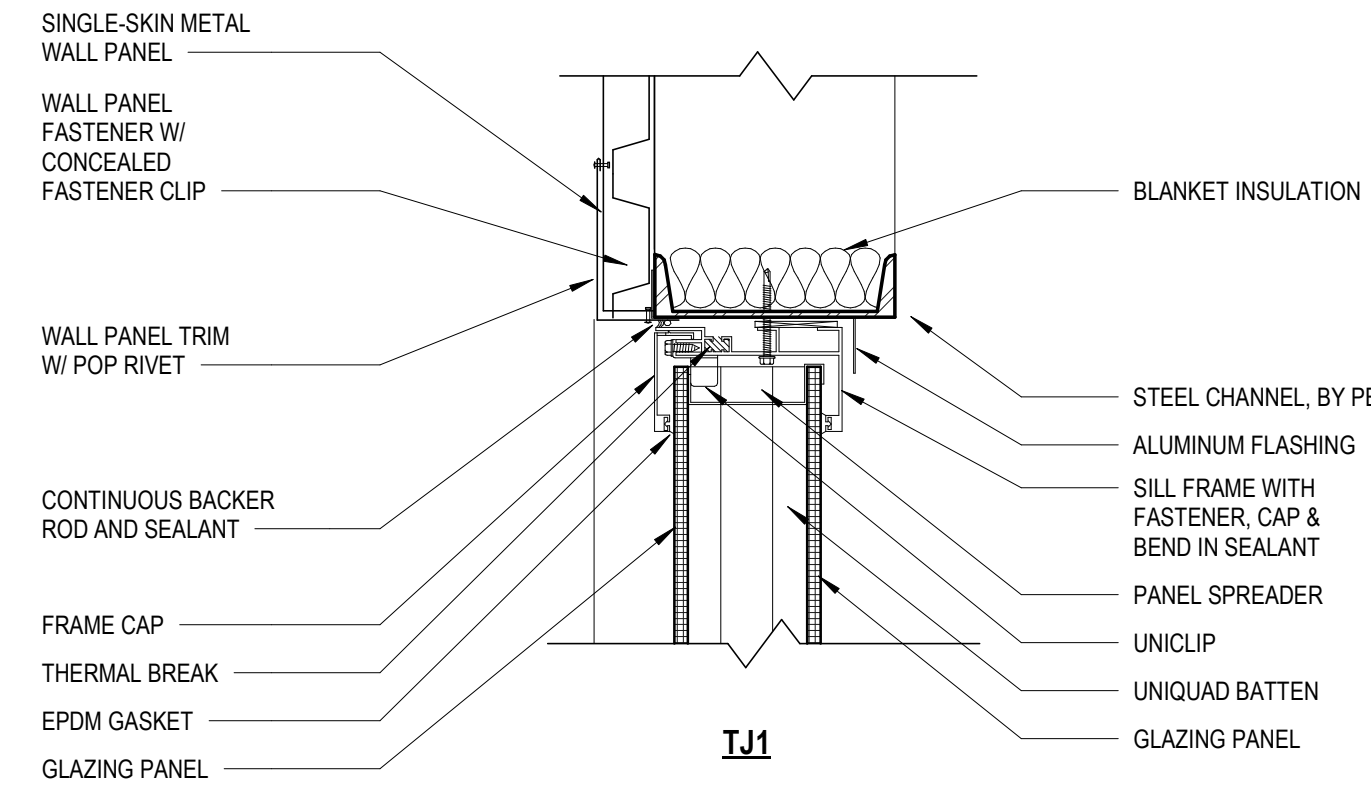
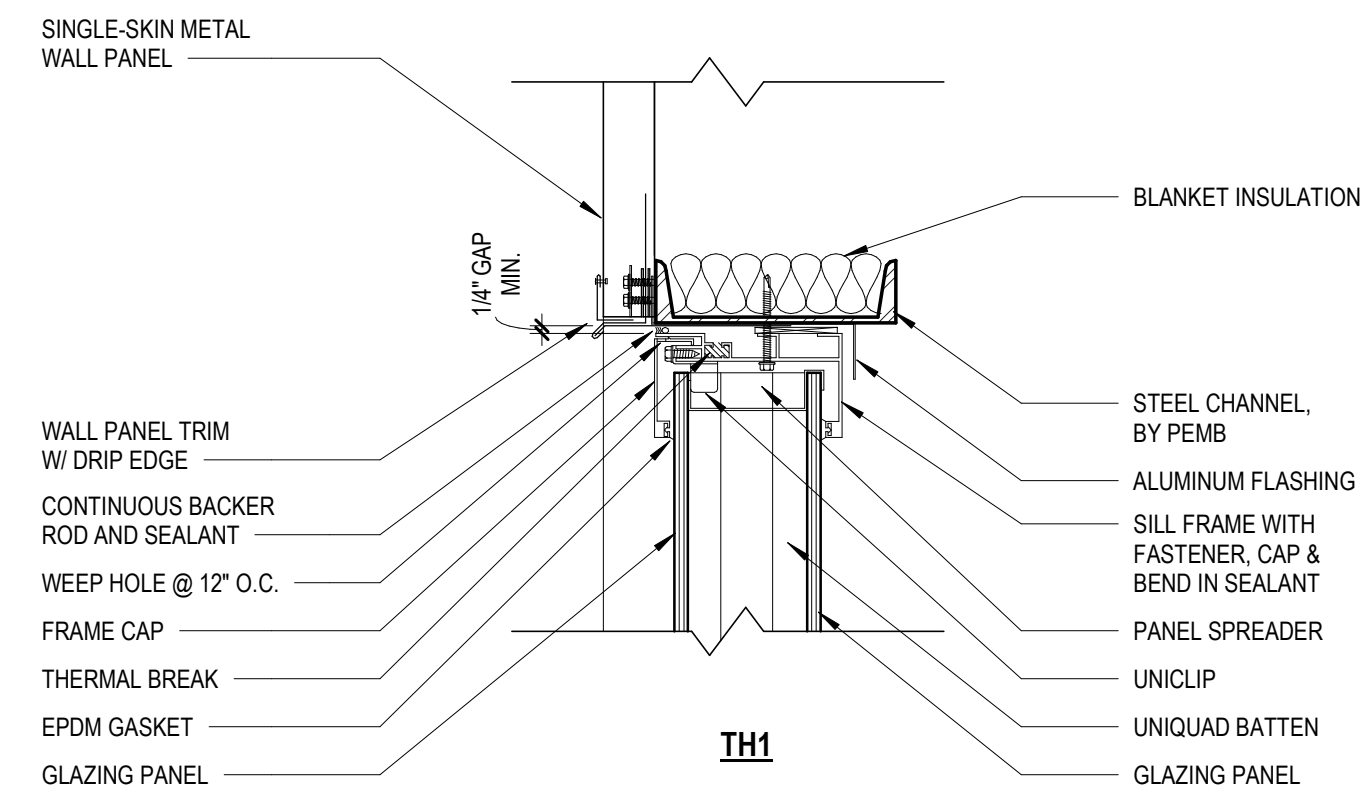
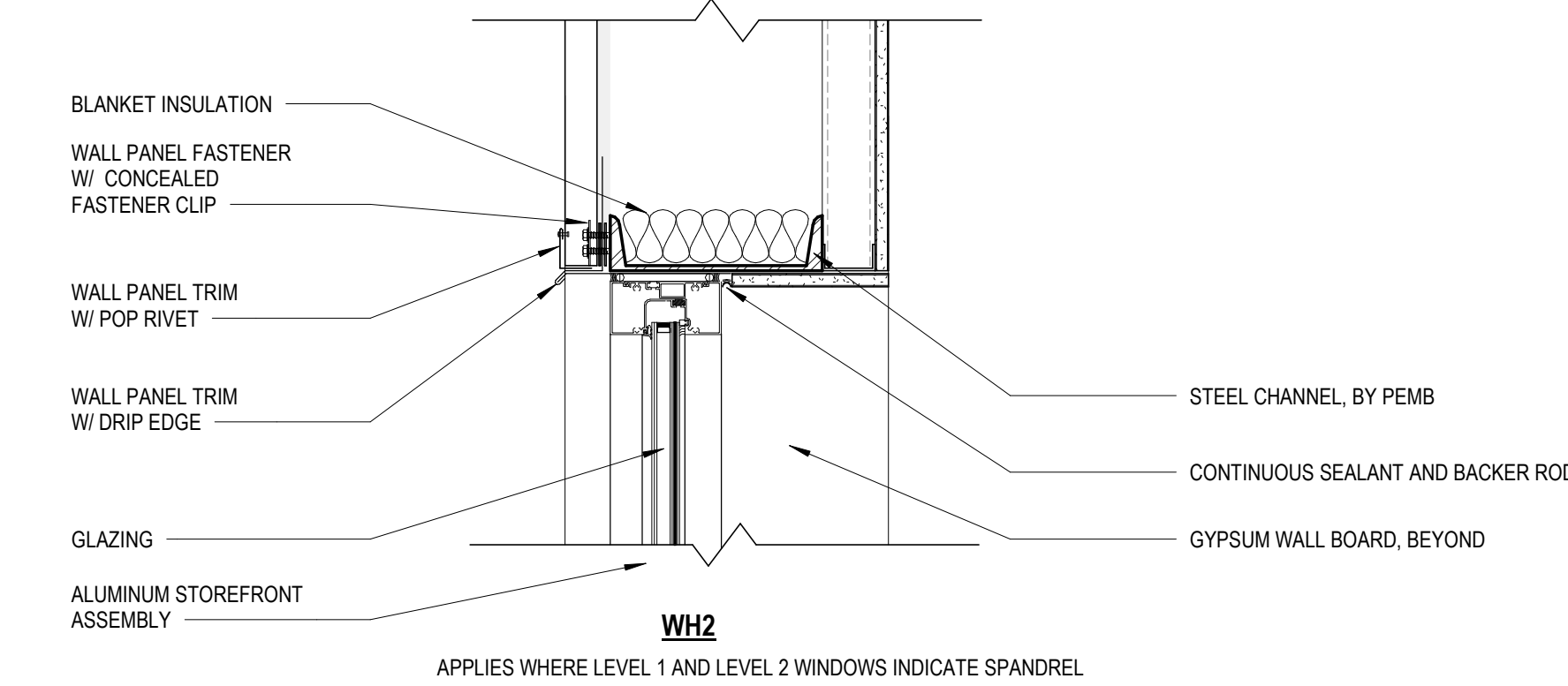
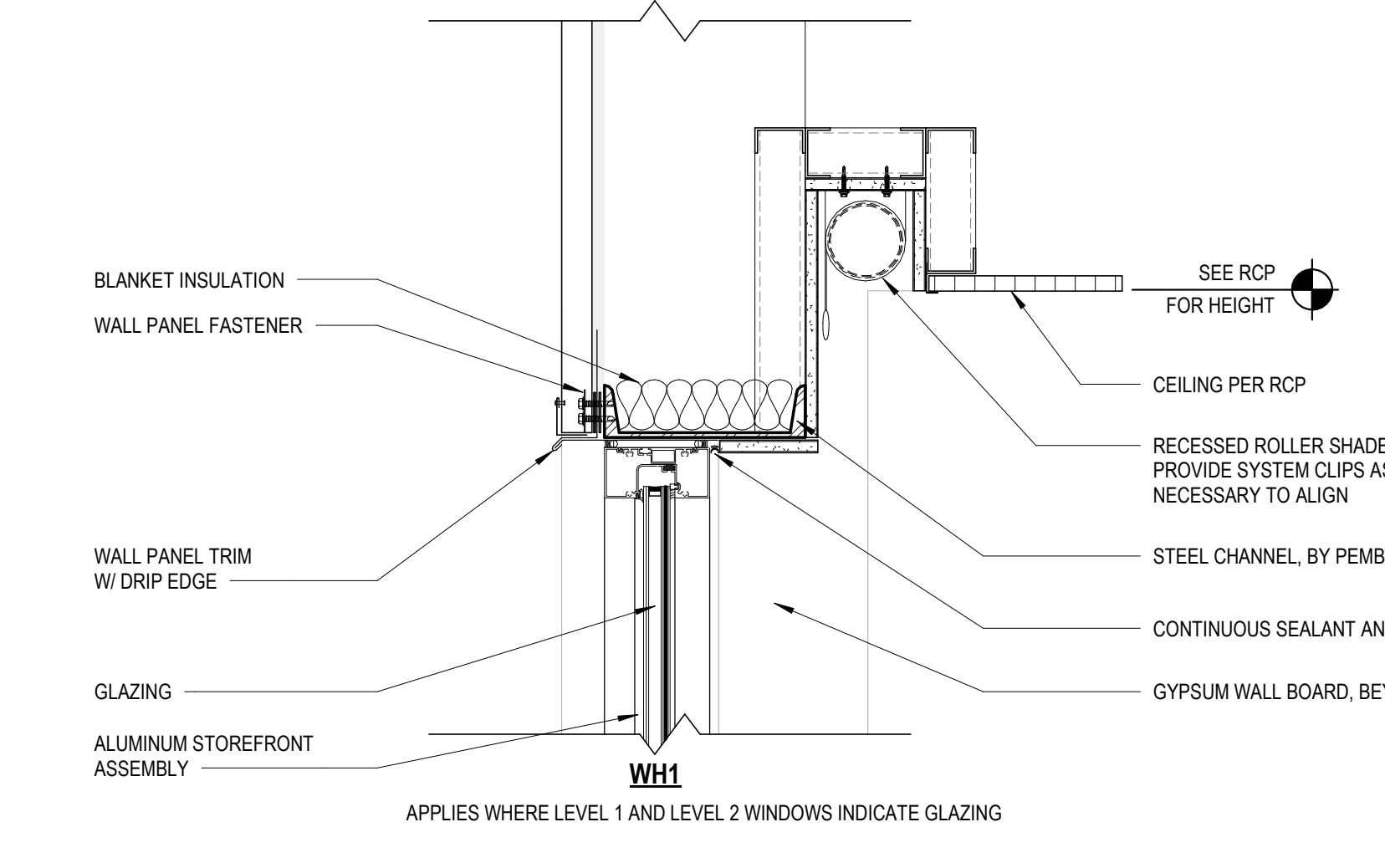

A STOREFRONT HJS DETAILS 1 1/2" = 1'-0"

B TRANSLUCENT PANEL HJS DETAILS 1 1/2" = 1'-0"

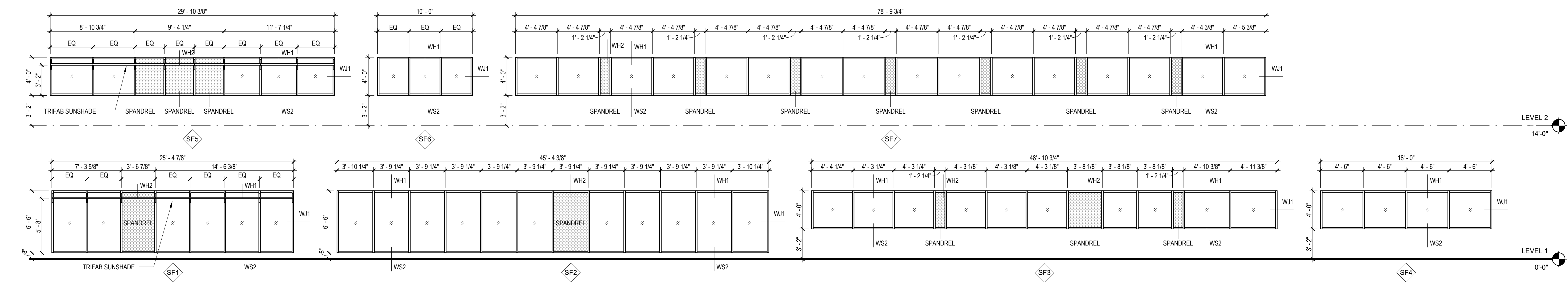

3 STOREFRONT ELEVATIONS 3/16" = 1'-0"

DAHER - FAL US STUART, FLORIDA Daher



ARCHITECT OF RECORD: ALESSANDRO GIULIO AR103934. DESIGNED BY: A. GIULIO. DRAWN BY: A. GIULIO. PROJECT NUMBER: C09584.001.00. DATE: 11/14/2025. TITLE: STOREFRONT & TRANSLUCENT PANEL DETAILS. DRAWING NO.: A-620

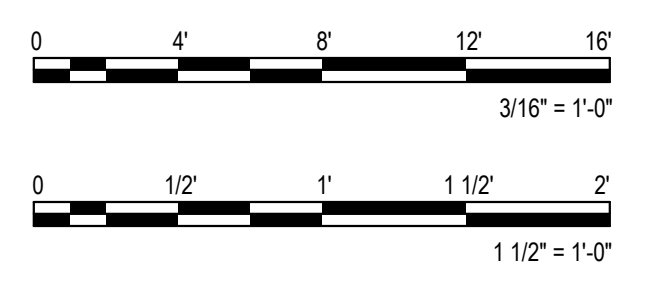

ISSUE FOR CONSTRUCTION

| DOCUMENT HISTORY | |
|------------------|---------------------------------|
| 0 | 11/14/25 ISSUE FOR CONSTRUCTION |
| 1 | 04/02/26 REVISION 1 |
| | |
| | |
| | |
| | |
| | |
| | |
| | |
| | |
| | |
| | |

DAHER - FAL US
STUART, FLORIDA
Daher



If this item has been electronically signed and sealed by the licensed professional named above using a digital signature and date. Printed copies of this document are not considered signed and sealed, and the signature must be verified on electronic copies.

ARCHITECT OF RECORD:
ALESSANDRO GIULIO
AR103381
DESIGNED BY:
A. GIULIO
DRAWN BY:
A. GIULIO
PROJECT NUMBER:
C09584.001.00
DATE:
11/14/2025
TITLE:
FACTORY FLOOR STRIPING PLAN

DRAWING NO.
A-701

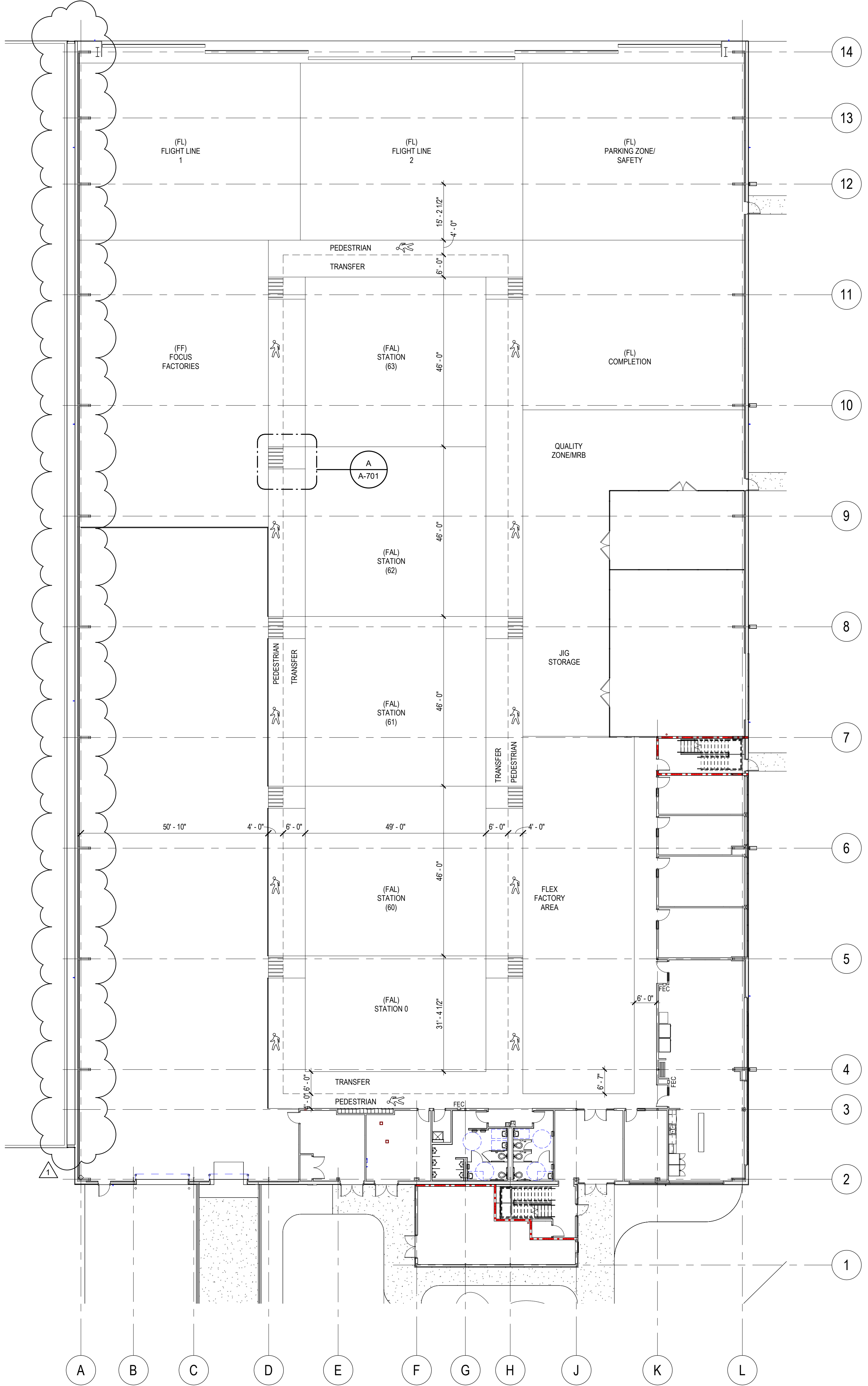

1 FACTORY FLOOR STRIPING PLAN
1/16" = 1'-0"

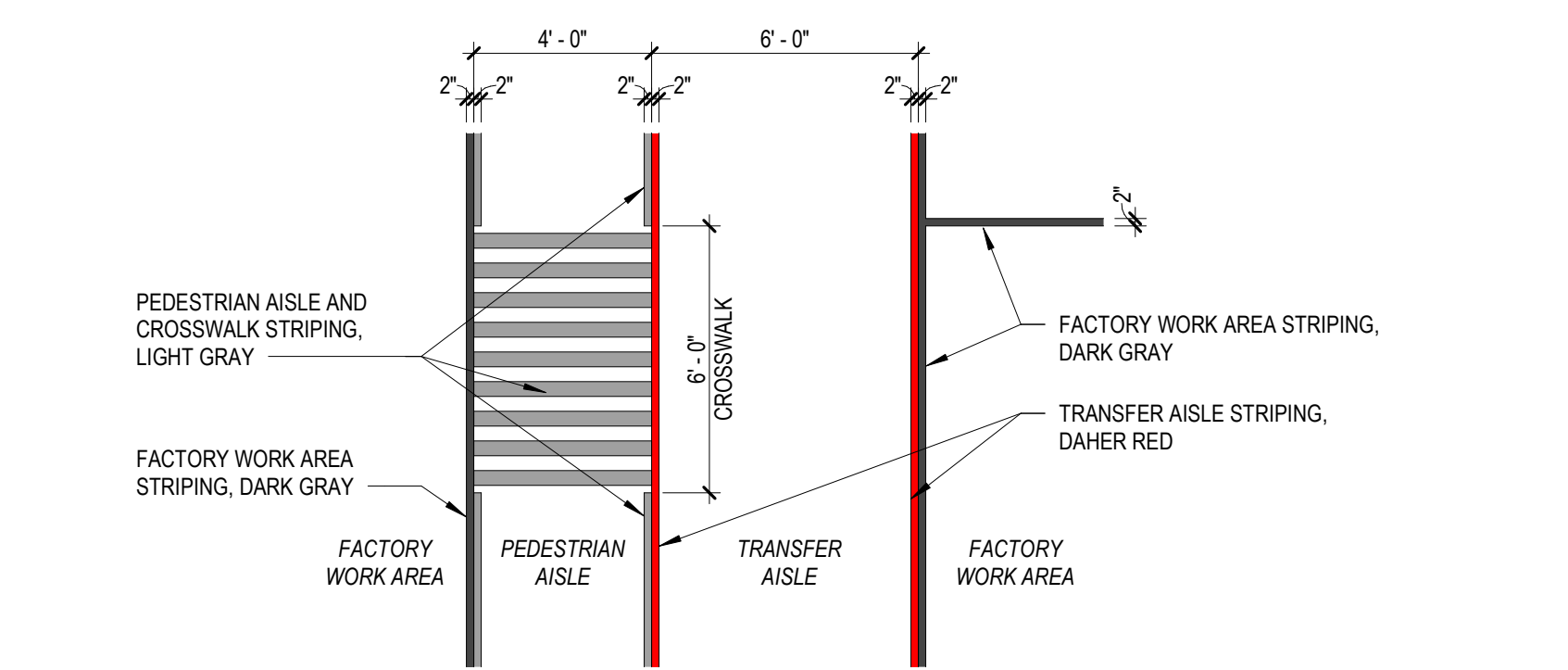

A TYPICAL FLOOR STRIPING ENLARGED PLAN
1/4" = 1'-0"

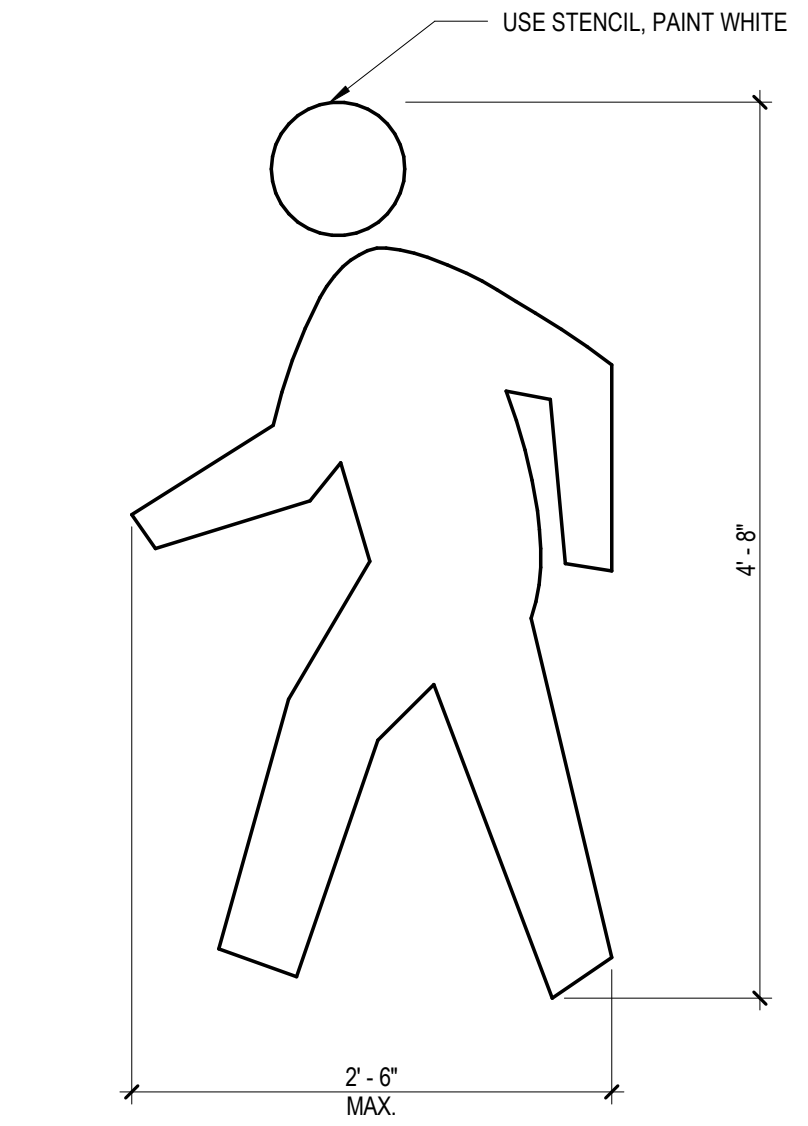

B WALKING MAN LOGO
1" = 1'-0"

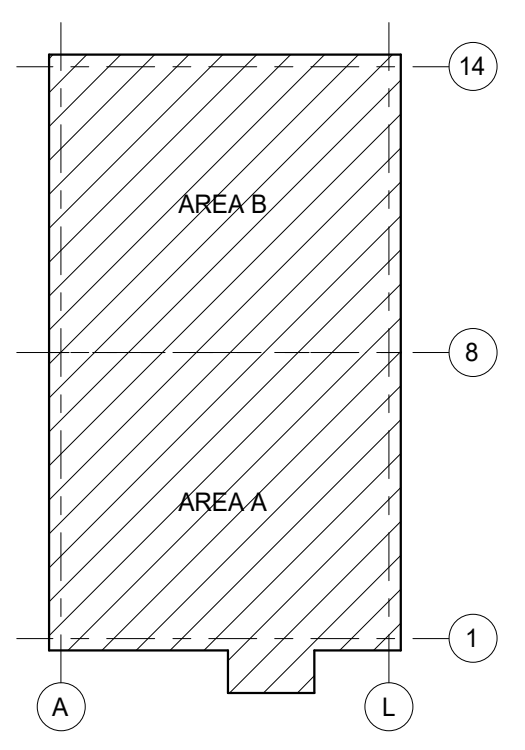

KEY PLAN

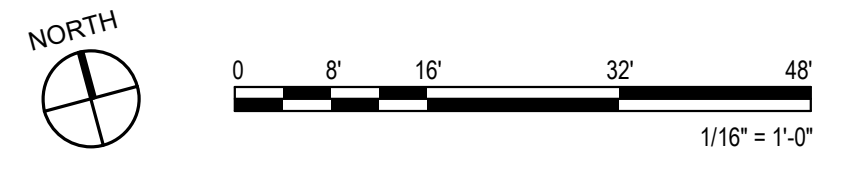

Autodesk Docs C09584_001 - Daher
11/14/2025 10:47:38 AM
4/2/2026 14:27:39 PM

