

**SCHENKELSHULTZ**  
 ARCHITECTURE

200 E. ROBINSON STREET  
 SUITE 300  
 ORLANDO, FL 32801  
 voice 407-872-3322  
 fax 407-872-3303  
 schenkelshultz.com  
 SS Lic. No. AA-C000937

SEE WWW.SCHENKELSHULTZ.COM/COPYRIGHT FOR POLICY AND INFORMATION

REVISIONS		
MARK	DESCRIPTION	DATE
1	ADD	09/29/2022

CONFIDENTIAL COPYRIGHT 2022 SCHENKEL & SHULTZ INC.  
 SEE WWW.SCHENKELSHULTZ.COM/COPYRIGHT FOR POLICY AND INFORMATION

PURSUANT TO SECTION 162 OF THE COPYRIGHT ACT, 17 U.S.C. ALL CONCEPTS, IDEAS, DESIGNS, APPROVED DRAWINGS, WORK AND NOTATIONS OR REPRESENTED BY THIS DOCUMENT ARE COPYRIGHTED BY SCHENKEL & SHULTZ INC. AS SUCH ALL CONCEPTS, IDEAS, DESIGNS, APPROVED DRAWINGS AND PLANS INDICATED OR REPRESENTED BY THIS DOCUMENT ARE OWNED BY AND THE PROPERTY OF SCHENKELSHULTZ AND WERE CREATED, EVOLVED AND DEVELOPED FOR ITS OWN USE. NONE OF THE IDEAS, DESIGNS, APPROVED DRAWINGS OR PLANS SHALL BE USED OR REPRODUCED BY ANY PERSON, ARCHITECTURAL OR ENGINEERING FIRM, CONSTRUCTION FIRM, SUBCONTRACTING FIRM, SUPPLIER, OR CORPORATION FOR ANY PURPOSE WHATSOEVER WITHOUT THE WRITTEN PERMISSION OF SCHENKEL & SHULTZ INC. PURSUANT TO SECTION 162 OF THE COPYRIGHT ACT, 17 U.S.C., PROTECTION FOR ALL ARCHITECTURAL WORK CREATED BY A WORKER MADE FOR HIRE OR AFTER DECEMBER 1, 1964, LASTS FOR 95 YEARS FROM THE DATE OF PUBLICATION OF THE WORK OR FOR 120 YEARS FROM THE DATE OF CREATION OF THE UNPUBLISHED PLAN, WHICHEVER TERM IS LESS.

WRITTEN PERMISSION UNDER A CRIMINAL OFFENSE UNDER SECTION 162 OF THE COPYRIGHT ACT, 17 U.S.C. SEC. 506, UNAUTHORIZED DISCLOSURE MAY CONSTITUTE TRADE SECRET MISAPPROPRIATION IN VIOLATION OF FLA. STAT. 817.06 AND OTHER LAWS. THE CONCEPTS, IDEAS, DESIGNS, APPROVED DRAWINGS AND PLANS DISCLOSED ARE COPYRIGHTED AND HEREIN MAY BE PATENTED OR BE THE SUBJECT OF PENDING PATENT APPLICATION, ANYONE VIOLATING THE INTENT OF THE COPYRIGHT PROTECTION WILL BE PROSECUTED TO THE FULL EXTENT OF THE FEDERAL STATE AND LOCAL LAWS.

WRITTEN DIMENSIONS ON THESE DOCUMENTS SHALL HAVE PRECEDENCE OVER SCALE DIMENSIONS. CONTRACTORS SHALL VERIFY AND BE RESPONSIBLE FOR ALL DIMENSIONS AND CONDITIONS ON THE JOB AND THE OFFICE MUST BE NOTIFIED OF ANY VARIATION FROM THE DIMENSIONS AND CONDITIONS SHOWN IN THESE DRAWINGS, PERFORMANCE AND DETAILS MUST BE SUBMITTED TO THE OFFICE FOR REVIEW BEFORE PROCEEDING WITH FABRICATION.

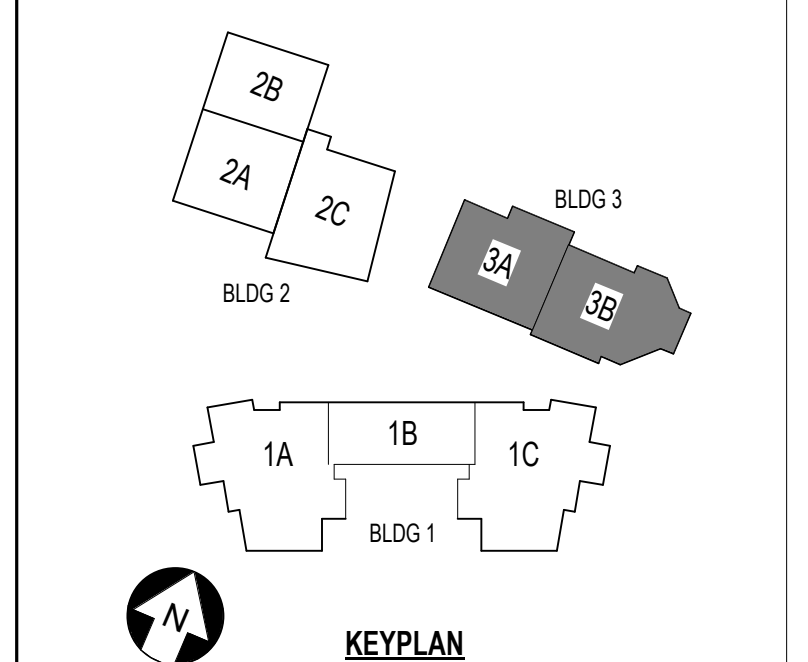

**ST. LUCIE HIGH SCHOOL DDD**

Port St. Lucie, FL



St. Lucie Public Schools  
 9461 Brandywine Ln  
 Port St. Lucie, FL 34986

ISSUE DATE: 12/16/2022  
 COMM. NO.: 2022107

DRAWN BY: RC,SM,AC CHECKED BY: KT

**BLDG 3 - OVERALL SLAB PLAN**

**A043**

**A1** BLDG 3 - OVERALL SLAB PLAN  
 1/16" = 1'-0"

02/20/2023 12:27:34 PM  
 A:\Admin\Draw\2022\107 St. Lucie HS DDD\SLD\_P3\_H6\_DDD\_2022\_A.rvt

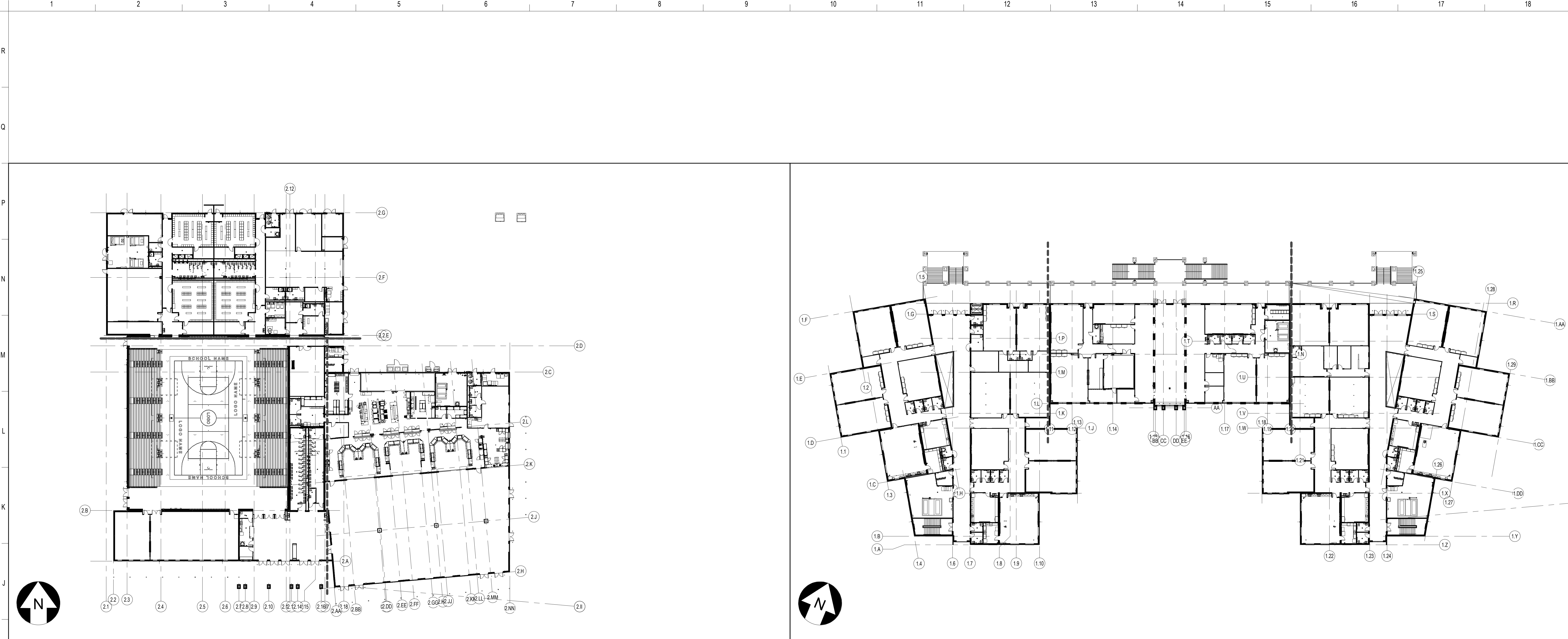

H1 BLDG 2 OVERALL PLAN  
1/32" = 1'-0"

H10 BLDG 1 - OVERALL PLAN - SECOND FLOOR  
1/32" = 1'-0"

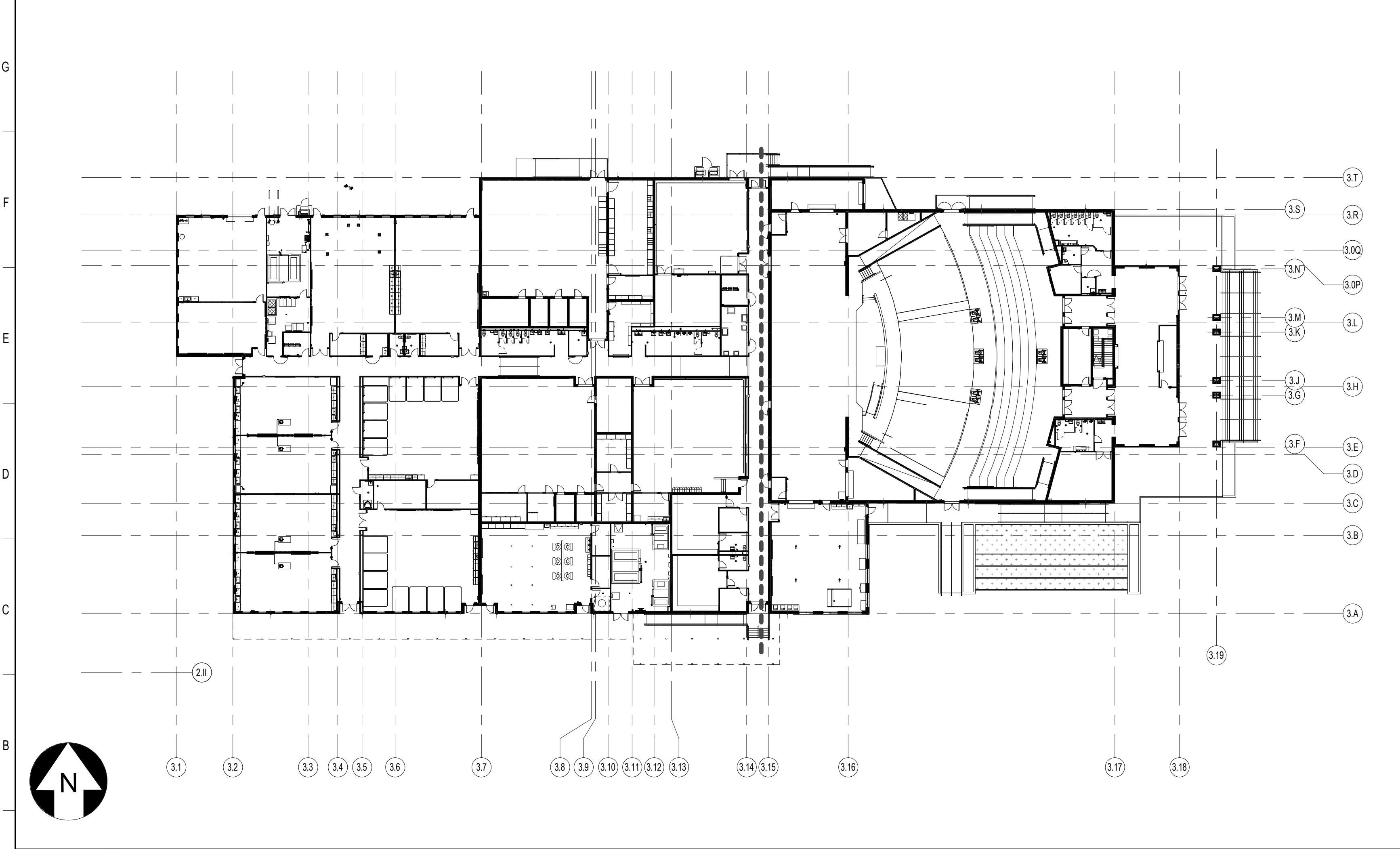

A1 BLDG 3 - OVERALL PLAN  
1/32" = 1'-0"

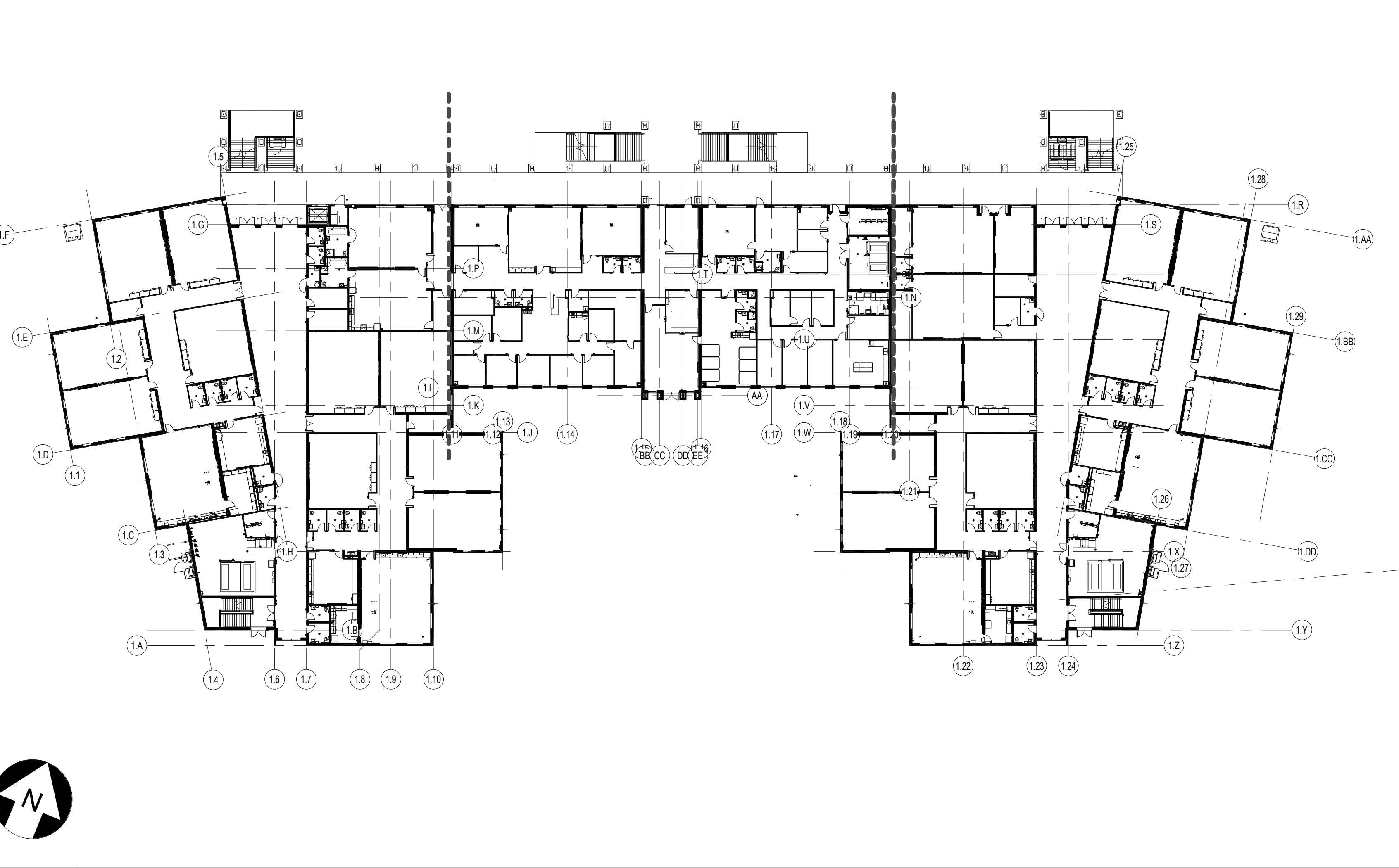

A10 BLDG 1 - OVERALL PLAN - FIRST FLOOR  
1/32" = 1'-0"

**SCHENKELSHULTZ**  
ARCHITECTURE

200 E. ROBINSON STREET  
SUITE 300  
ORLANDO, FL 32801  
voice 407-872-3322  
fax 407-872-3303  
schenkelshultz.com  
SS Lic. No. AA-C000937

SEE WWW.SCHENKELSHULTZ.COM/COPYRIGHT FOR POLICY AND INFORMATION

REVISIONS		
MARK	DESCRIPTION	DATE

CONFIDENTIAL COPYRIGHT 2020 SCHENKEL & SHULTZ INC.  
SEE WWW.SCHENKELSHULTZ.COM/COPYRIGHT FOR POLICY AND INFORMATION

PURSUANT TO SECTION 102 OF THE COPYRIGHT ACT, 17 U.S.C. ALL CONCEPTS, IDEAS, DESIGN, APPROXIMATE DRAWINGS, WORK AND INDICATED OR REPRESENTED BY THIS DOCUMENT ARE COPYRIGHTED BY SCHENKEL & SHULTZ INC. AS SUCH ALL CONCEPTS, IDEAS, DESIGN, APPROXIMATE DRAWINGS AND PLANS INDICATED OR REPRESENTED BY THIS DOCUMENT ARE OWNED BY AND THE PROPERTY OF SCHENKELSHULTZ AND WERE CREATED, EVOLVED AND DEVELOPED FOR ITS OWN USE. NONE OF THE IDEAS, DESIGN, APPROXIMATE DRAWINGS, WORK AND INDICATED OR REPRESENTED BY THIS DOCUMENT SHALL BE USED OR REPRODUCED BY ANY PERSON, ARCHITECTURAL OR ENGINEERING FIRM, CONSTRUCTION FIRM, SUBCONTRACTOR, FIRM, SUPPLIER, OR CORPORATION FOR ANY PURPOSE WITHOUT THE WRITTEN PERMISSION OF SCHENKEL & SHULTZ INC. PURSUANT TO SECTION 102 OF THE COPYRIGHT ACT, 17 U.S.C. PROTECTION FOR ALL ARCHITECTURAL WORK CREATED AS A WORK MADE FOR HIRE OR ON OR AFTER DECEMBER 1, 1963 LASTS FOR 95 YEARS FROM THE DATE OF PUBLICATION OF THE WORK OR FOR 120 YEARS FROM THE DATE OF CREATION OF THE UNPUBLISHED WORK, WHICHEVER TERM IS LONGER.

WRITTEN PERMISSION IS REQUIRED AS A CONDITION OF ANY REPRODUCTION OF ANY PART OF THIS DOCUMENT. CONTRACTORS SHALL VERIFY AND BE RESPONSIBLE FOR ALL DIMENSIONS AND CONDITIONS ON THE JOB AND THE OFFICE MUST BE NOTIFIED OF ANY VARIATION FROM THE DIMENSIONS AND CONDITIONS SHOWN IN THESE DRAWINGS. SHOP DRAWINGS AND DETAILS MUST BE SUBMITTED TO THE OFFICE FOR REVIEW BEFORE PROCEEDING WITH FABRICATION.

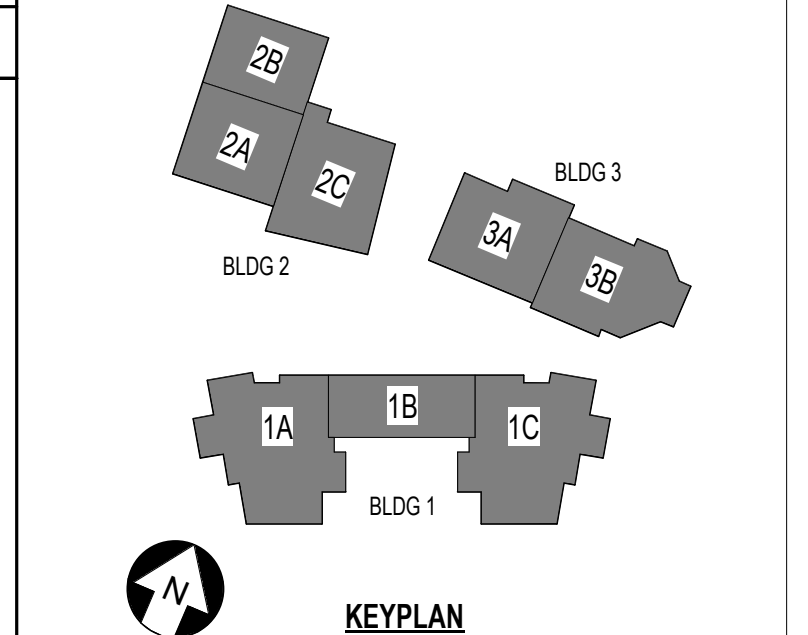

ST. LUCIE HIGH SCHOOL DDD

Port St. Lucie, FL

**St. Lucie**  
PUBLIC SCHOOLS

St. Lucie Public Schools  
9461 Brandywine Ln  
Port St. Lucie, FL 34986

ISSUE DATE: 12/16/2022  
COMM. NO.: 2022107

DRAWN BY: RC,SM,AC CHECKED BY: KT

BLDG 1, 2 & 3 - OVERALL FLOOR PLANS

**A050**



**SCHENKELSHULTZ**  
 ARCHITECTURE

200 E. ROBINSON STREET  
 SUITE 300  
 ORLANDO, FL 32801  
 voice 407-872-3322  
 fax 407-872-3303  
 schenkelshultz.com  
 SS Lic. No. AA-C000937

SEE WWW.SCHENKELSHULTZ.COM/COPYRIGHT FOR POLICY AND INFORMATION

REVISIONS		
MARK	DESCRIPTION	DATE
1	ADDITIONAL	09/29/2022
2	ADDITIONAL	10/10/2022

CONFIDENTIAL COPYRIGHT 2022 SCHENKEL & SHULTZ INC.  
 SEE WWW.SCHENKELSHULTZ.COM/COPYRIGHT FOR POLICY AND INFORMATION

PURSUANT TO SECTION 102 OF THE COPYRIGHT ACT, 17 U.S.C. ALL CONCEPTS, IDEAS, DESIGNS, APPROPRIATE DRAWINGS, AND/OR INDICATED OR REPRESENTED BY THIS DOCUMENT ARE COPYRIGHTED BY SCHENKEL & SHULTZ INC. AS SUCH ALL CONCEPTS, IDEAS, DESIGNS, ARRANGEMENTS, DRAWINGS, AND PLANS INDICATED OR REPRESENTED BY THIS DOCUMENT ARE OWNED BY AND THE PROPERTY OF SCHENKELSHULTZ AND HERE CREATED, EVOLVED AND DEVELOPED FOR ITS OWN USE. NONE OF THE IDEAS, DESIGNS, APPROPRIATE DRAWINGS, AND/OR INDICATED OR REPRESENTED BY THIS DOCUMENT ARE TO BE REPRODUCED OR TRANSMITTED IN ANY FORM OR BY ANY MEANS, ELECTRONIC OR MECHANICAL, INCLUDING PHOTOCOPYING, RECORDING, OR BY ANY INFORMATION STORAGE AND RETRIEVAL SYSTEM, WITHOUT THE WRITTEN PERMISSION OF SCHENKEL & SHULTZ INC. PURSUANT TO SECTION 102 OF THE COPYRIGHT ACT, 17 U.S.C. PROTECTION FOR ALL ARCHITECTURAL WORK CREATED AS A RESULT OF THIS PROJECT SHALL BE IN FULL FORCE AND EFFECT FOR THE TERM OF THE COPYRIGHT PROTECTION OF THE WORK OR FOR 90 YEARS FROM THE DATE OF PUBLICATION OF THE WORK, WHICHEVER TERM IS LONGER.

WARNING: REPRODUCTION OR USE OF ANY PART OF THIS DOCUMENT WITHOUT THE WRITTEN PERMISSION OF SCHENKEL & SHULTZ INC. IS PROHIBITED. ANY UNAUTHORIZED DISCLOSURE OR REPRODUCTION OF ANY PART OF THIS DOCUMENT WITHOUT THE WRITTEN PERMISSION OF SCHENKEL & SHULTZ INC. IS PROHIBITED. ANY UNAUTHORIZED DISCLOSURE OR REPRODUCTION OF ANY PART OF THIS DOCUMENT WITHOUT THE WRITTEN PERMISSION OF SCHENKEL & SHULTZ INC. IS PROHIBITED. ANY UNAUTHORIZED DISCLOSURE OR REPRODUCTION OF ANY PART OF THIS DOCUMENT WITHOUT THE WRITTEN PERMISSION OF SCHENKEL & SHULTZ INC. IS PROHIBITED.

WRITTEN DIMENSIONS ON THESE DOCUMENTS SHALL HAVE PRECEDENCE OVER SCALE DIMENSIONS. CONTRACTORS SHALL VERIFY AND BE RESPONSIBLE FOR ALL DIMENSIONS AND CONDITIONS ON THE JOB AND THE OFFICE MUST BE NOTIFIED OF ANY VARIATION FROM THE DIMENSIONS AND CONDITIONS SHOWN IN THESE DRAWINGS. PERFORMANCE AND QUALITY MUST BE SUBMITTED TO THE OFFICE FOR REVIEW BEFORE PROCEEDING WITH FABRICATION.

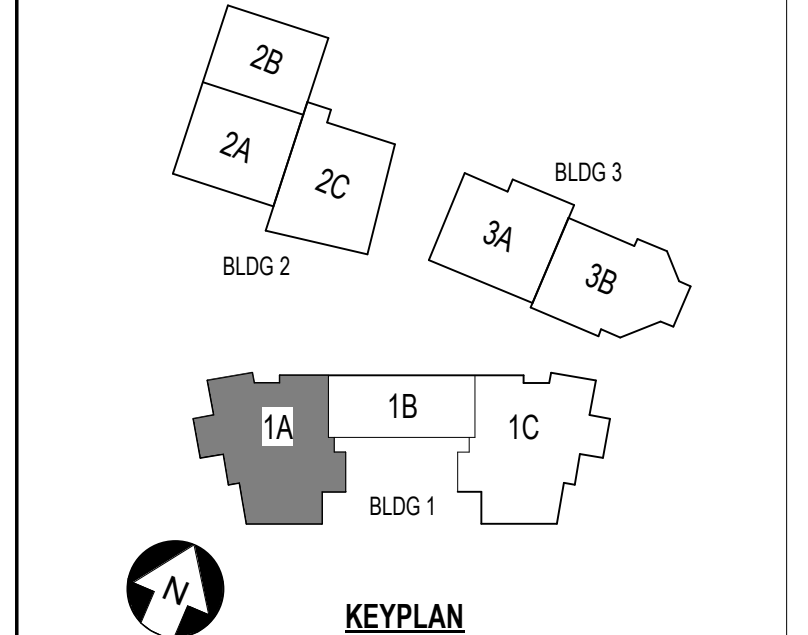

**ST. LUCIE HIGH SCHOOL DDD**

Port St. Lucie, FL



St. Lucie Public Schools  
 9461 Brandywine Ln  
 Port St. Lucie, FL 34986

ISSUE DATE: 12/16/2022  
 COMM. NO.: 2022107

DRAWN BY: RC,SM,AC CHECKED BY: KT

**BLDG 1 AREA 1A - 1ST FLR PLAN**

**A101.1A**

**A1 BUILDING 1 AREA 1A - FIRST FLOOR PLAN**  
 1/8" = 1'-0"

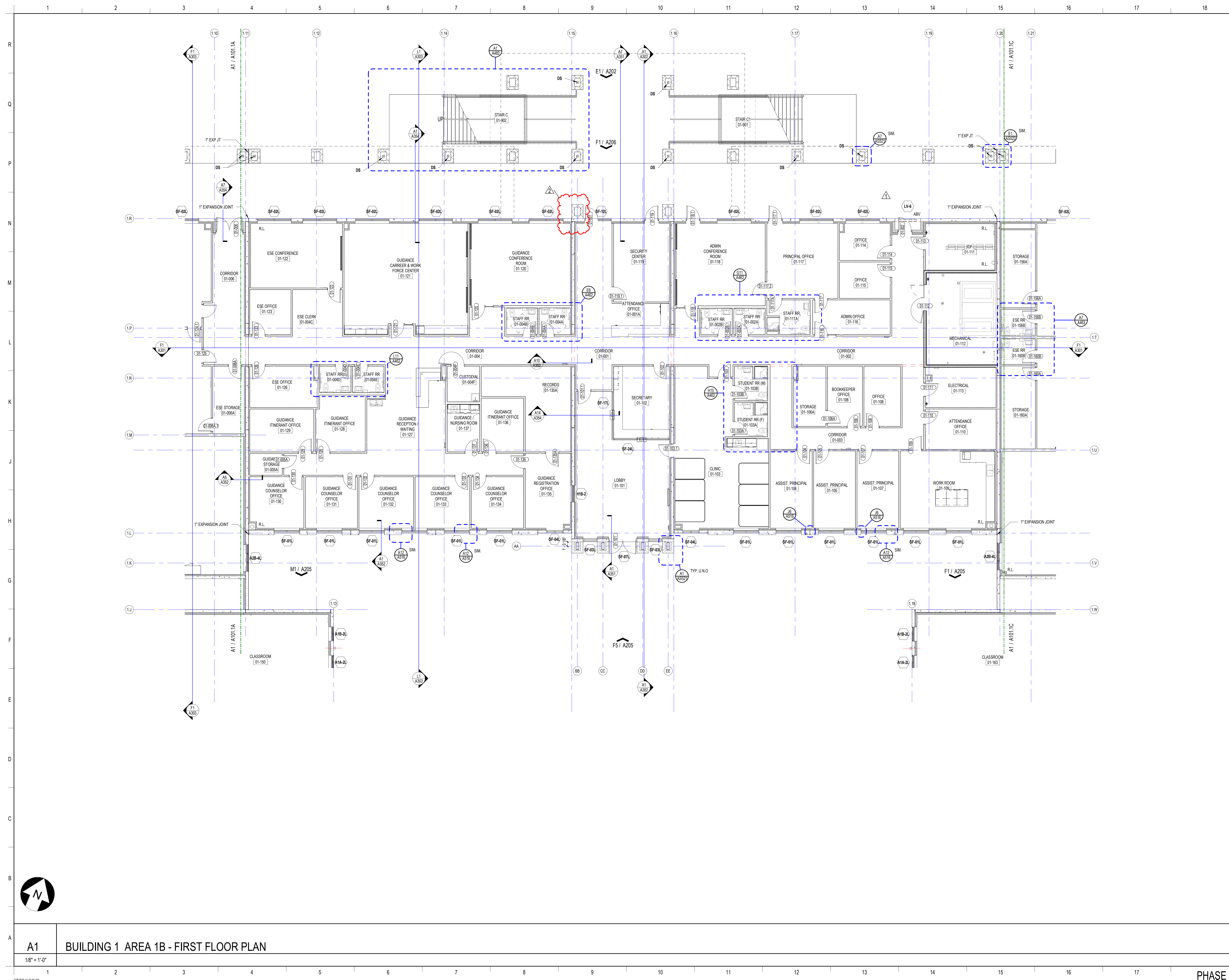

**SCHENKELSHULTZ**  
 ARCHITECTURE

200 E. ROBINSON STREET  
 SUITE 300  
 ORLANDO, FL 32801  
 voice 407-872-3322  
 fax 407-872-3303  
 schenkelshultz.com  
 SS Lic. No. AA-C000937

SEE WWW.SCHENKELSHULTZ.COM/COPYRIGHT FOR POLICY AND INFORMATION

REVISIONS

MARK	DESCRIPTION	DATE
1	ADDITIONAL	10/20/2022
2	ADDITIONAL	10/20/2022

CONFIDENTIAL COPYRIGHT 2022 SCHENKEL & SHULTZ INC.  
 SEE WWW.SCHENKELSHULTZ.COM/COPYRIGHT FOR POLICY AND INFORMATION

PURSUANT TO SECTION 102 OF THE COPYRIGHT ACT, 17 U.S.C. ALL CONCEPTS, IDEAS, DESIGNS, APPROVED DRAWINGS, AND INDICATED OR REPRESENTED BY THIS DOCUMENT ARE COPYRIGHTED BY SCHENKEL & SHULTZ INC. AS SUCH ALL CONCEPTS, IDEAS, DESIGNS, APPROVED DRAWINGS, AND PLANS INDICATED OR REPRESENTED BY THIS DOCUMENT ARE OWNED BY AND THE PROPERTY OF SCHENKELSHULTZ AND HERE CREATED, EVOLVED AND DEVELOPED FOR ITS OWN USE. NONE OF THE IDEAS, DESIGNS, APPROVED DRAWINGS, OR PLANS SHALL BE USED OR DISCLOSED TO ANY PERSON, ARCHITECTURAL OR ENGINEERING FIRM, CONSTRUCTION FIRM, SUBCONTRACTOR, FIRM, SUPPLIER, OR CORPORATION FOR ANY PURPOSE WHATSOEVER WITHOUT THE WRITTEN PERMISSION OF SCHENKEL & SHULTZ INC. PURSUANT TO SECTION 102 OF THE COPYRIGHT ACT, 17 U.S.C., PROTECTION FOR ALL ARCHITECTURAL WORK CREATED AS A WORK MADE FOR HIRE OR AT THE EXPIRATION OF THE TERM OF PROTECTION FOR ARCHITECTURAL WORK MADE FOR HIRE OR AT THE EXPIRATION OF THE TERM OF PROTECTION FOR ARCHITECTURAL WORK, WHICHEVER TERM IS LONGER, SHALL BE LIMITED TO THE DATE OF CREATION OF THE ARCHITECTURAL WORK, WHICHEVER TERM IS LONGER.

NO WARRANTIES OR REPRESENTATIONS ARE MADE BY SCHENKEL & SHULTZ INC. IN CONNECTION WITH THE DESIGN OR CONSTRUCTION OF ANY PROJECT. THE CONTRACTOR SHALL BE RESPONSIBLE FOR OBTAINING ALL NECESSARY PERMITS AND APPROVALS FROM THE LOCAL, STATE AND FEDERAL GOVERNMENTS. THE CONTRACTOR SHALL BE RESPONSIBLE FOR OBTAINING ALL NECESSARY PERMITS AND APPROVALS FROM THE LOCAL, STATE AND FEDERAL GOVERNMENTS. THE CONTRACTOR SHALL BE RESPONSIBLE FOR OBTAINING ALL NECESSARY PERMITS AND APPROVALS FROM THE LOCAL, STATE AND FEDERAL GOVERNMENTS.

WRITTEN DIMENSIONS ON THESE DOCUMENTS SHALL HAVE PRECEDENCE OVER SCALE DIMENSIONS. CONTRACTORS SHALL VERIFY AND BE RESPONSIBLE FOR ALL DIMENSIONS AND CONDITIONS SHOWN IN THESE DRAWINGS. DIMENSIONS AND CONDITIONS MUST BE SUBMITTED TO THE OFFICE FOR REVIEW BEFORE PROCEEDING WITH FABRICATION.

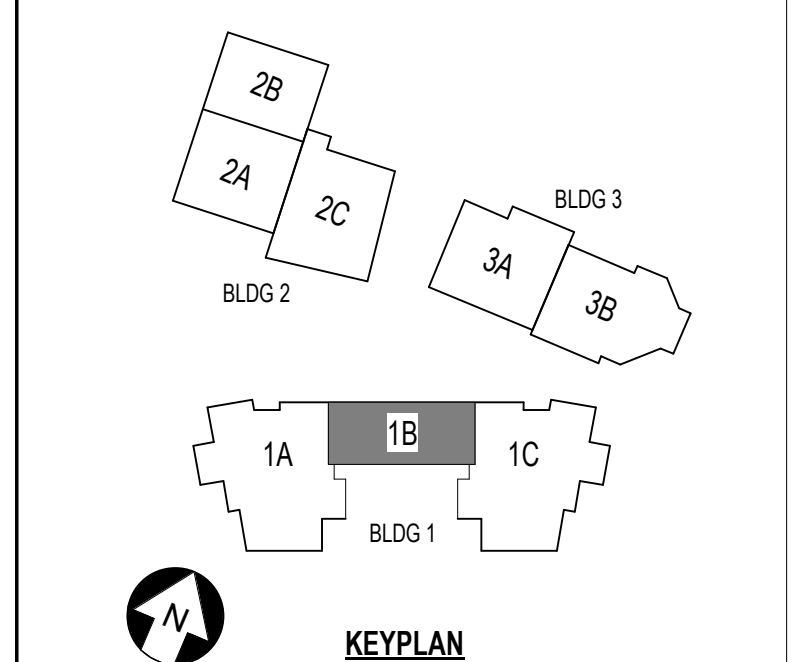

**ST. LUCIE HIGH SCHOOL DDD**

Port St. Lucie, FL

**St. Lucie**  
 PUBLIC SCHOOLS

St. Lucie Public Schools  
 9461 Brandywine Ln  
 Port St. Lucie, FL 34986

ISSUE DATE: 12/16/2022  
 COMM. NO.: 2022107

DRAWN BY: RC,SM,AC CHECKED BY: KT

**BLDG 1 AREA 1B - 1ST FLR  
 PLAN**

**A101.1B**

**A1 BUILDING 1 AREA 1B - FIRST FLOOR PLAN**  
 1/8" = 1'-0"



**SCHENKELSHULTZ**  
 ARCHITECTURE

200 E. ROBINSON STREET  
 SUITE 300  
 ORLANDO, FL 32801  
 voice 407-872-3322  
 fax 407-872-3303  
 schenkelshultz.com  
 SS Lic. No. AA-C000937

SEE WWW.SCHENKELSHULTZ.COM/COPYRIGHT FOR POLICY AND INFORMATION

REVISIONS		
MARK	DESCRIPTION	DATE
1	ADDITIONAL	09/29/2022
2	ADDITIONAL	09/29/2022

CONFIDENTIAL COPYRIGHT 2020 SCHENKEL & SHULTZ INC.  
 SEE WWW.SCHENKELSHULTZ.COM/COPYRIGHT FOR POLICY AND INFORMATION

PURSUANT TO SECTION 102 OF THE COPYRIGHT ACT, 17 U.S.C. ALL CONCEPTS, IDEAS, DESIGN, APPROVED DRAWINGS, AND/OR INDICATED OR REPRESENTED BY THIS DOCUMENT ARE COPYRIGHTED BY SCHENKEL & SHULTZ INC. AS SUCH ALL CONCEPTS, IDEAS, DESIGN, APPROVED DRAWINGS, AND/OR INDICATED OR REPRESENTED BY THIS DOCUMENT ARE OWNED BY AND THE PROPERTY OF SCHENKELSHULTZ AND WERE CREATED, EVOLVED AND DEVELOPED FOR ITS OWN USE. NONE OF THE IDEAS, DESIGN, APPROVED DRAWINGS, AND/OR INDICATED OR REPRESENTED BY THIS DOCUMENT SHALL BE USED IN CONNECTION WITH ANY OTHER ARCHITECTURAL, ENGINEERING, OR CONSTRUCTION PROJECT WITHOUT THE WRITTEN PERMISSION OF SCHENKEL & SHULTZ INC. PURSUANT TO SECTION 102 OF THE COPYRIGHT ACT, 17 U.S.C., PROTECTION FOR ALL ARCHITECTURAL WORK CREATED BY SCHENKEL & SHULTZ INC. SHALL EXTEND TO ALL ARCHITECTURAL WORK CREATED BY SCHENKEL & SHULTZ INC. FOR A TERM OF 10 YEARS FROM THE DATE OF PUBLICATION OF THE WORK OR FOR 90 YEARS FROM THE DATE OF CREATION OF THE UNPUBLISHED WORK, WHICHEVER TERM IS LONGER.

WRITTEN DIMENSIONS ON THESE DOCUMENTS SHALL HAVE PRECEDENCE OVER SCALE DIMENSIONS. CONTRACTORS SHALL VERIFY AND BE RESPONSIBLE FOR ALL DIMENSIONS AND CONDITIONS ON THE JOB AND THE OFFICE MUST BE NOTIFIED OF ANY VARIATION FROM THE DIMENSIONS AND CONDITIONS SHOWN IN THESE DRAWINGS. PERFORMANCE AND QUALITY MUST BE SUBMITTED TO THE OFFICE FOR REVIEW BEFORE PROCEEDING WITH FABRICATION.

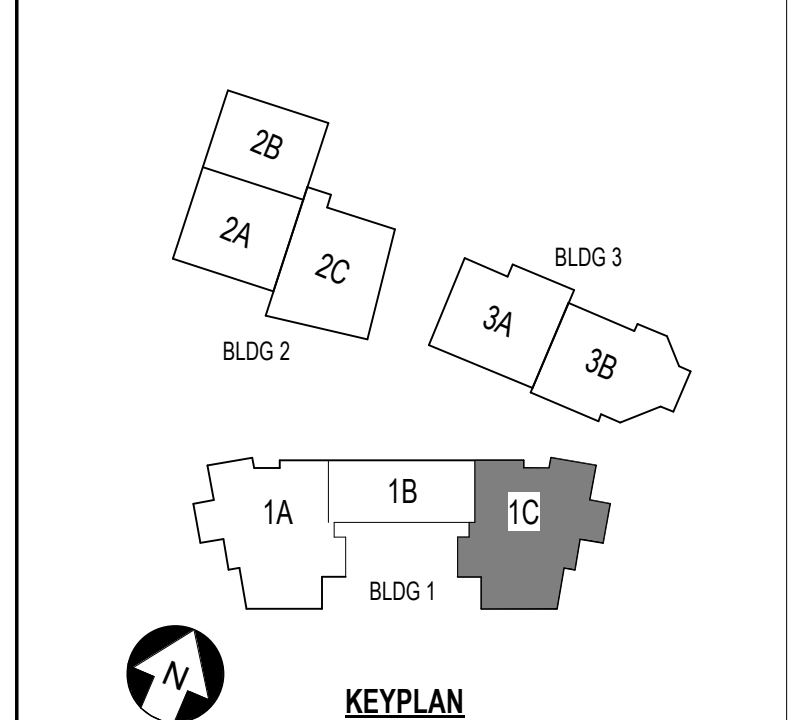

**ST. LUCIE HIGH SCHOOL DDD**

Port St. Lucie, FL



St. Lucie Public Schools  
 9461 Brandywine Ln  
 Port St. Lucie, FL 34986

ISSUE DATE: 12/16/2022  
 COMM. NO.: 2022107

DRAWN BY: RC,SM,AC CHECKED BY: KT

**BLDG 1 AREA 1C - 1ST FLR PLAN**

**A101.1C**

**A1 BUILDING 1 AREA 1C - FIRST FLOOR PLAN**

1/8" = 1'-0"

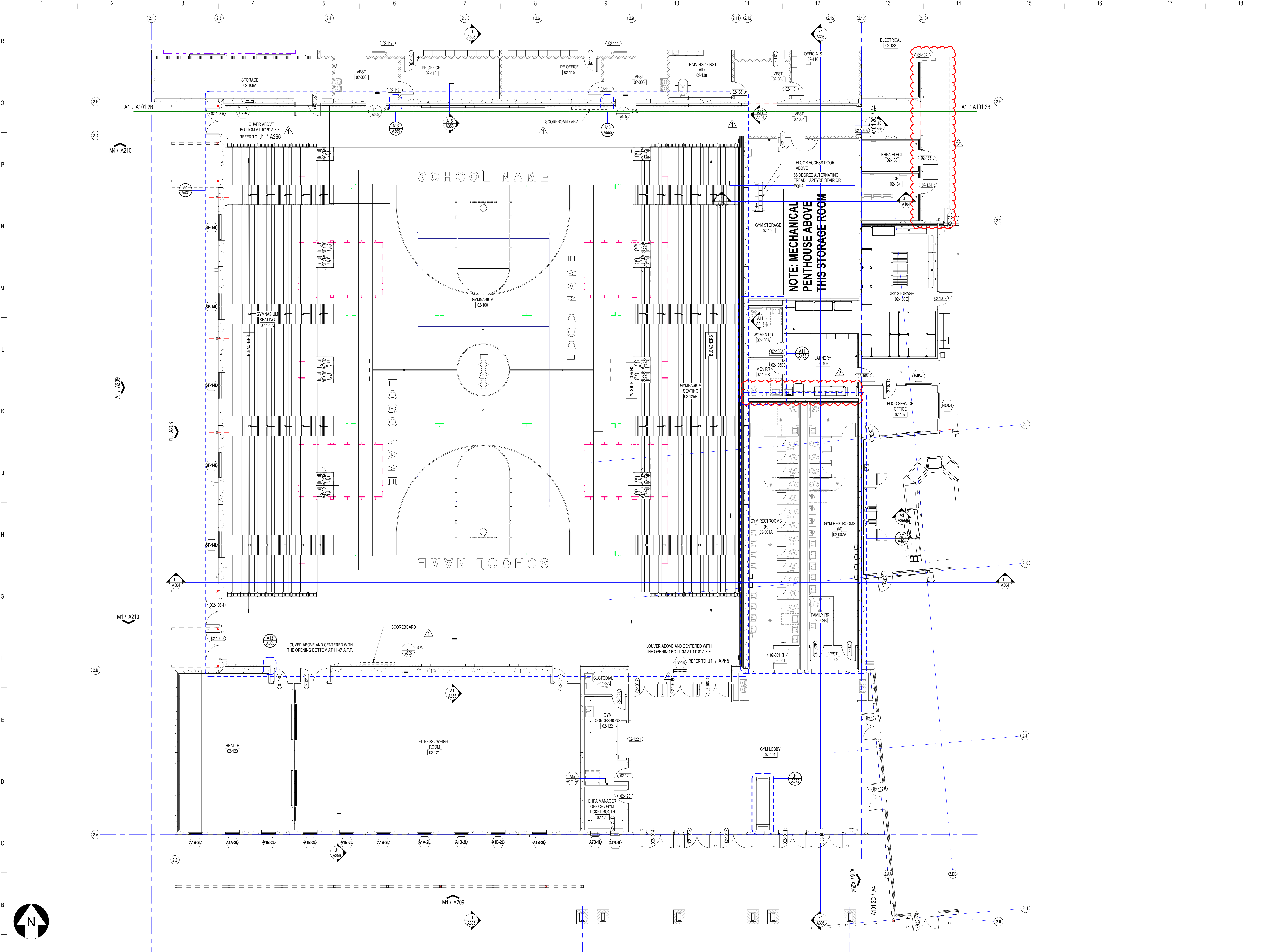

**SCHENKELSHULTZ**  
 ARCHITECTURE

200 E. ROBINSON STREET  
 SUITE 300  
 ORLANDO, FL 32801  
 voice 407-872-3322  
 fax 407-872-3303  
 schenkelschultz.com  
 SS Lic. No. AA-C000937

SEE WWW.SCHENKELSHULTZ.COM/COPYRIGHT FOR POLICY AND INFORMATION

REVISIONS

MARK	DESCRIPTION	DATE
1	ADDITIONAL	09/29/2022
2	ADDITIONAL	09/29/2022
3		

CONFIDENTIAL COPYRIGHT 2020 SCHENKEL & SHULTZ INC.  
 SEE WWW.SCHENKELSHULTZ.COM/COPYRIGHT FOR POLICY AND INFORMATION

PURSUANT TO SECTION 102 OF THE COPYRIGHT ACT, 17 U.S.C., ALL CONCEPTS, IDEAS, DESIGNS, APPROPRIATE DRAWINGS, AND/OR INDICATED OR REPRESENTED BY THIS DOCUMENT ARE COPYRIGHTED BY SCHENKEL & SHULTZ INC. AS SUCH ALL CONCEPTS, IDEAS, DESIGNS, APPROPRIATE DRAWINGS, AND/OR INDICATED OR REPRESENTED BY THIS DOCUMENT ARE OWNED BY AND THE PROPERTY OF SCHENKELSHULTZ AND WERE CREATED, EVOLVED AND DEVELOPED FOR ITS OWN USE. NONE OF THE IDEAS, DESIGNS, APPROPRIATE DRAWINGS, AND/OR INDICATED OR REPRESENTED BY THIS DOCUMENT SHALL BE USED OR DISCLOSED TO ANY PERSON, ARCHITECTURAL OR ENGINEERING FIRM, CONSTRUCTION FIRM, SUBCONTRACTOR, FIRM, SUPPLIER, OR CORPORATION FOR ANY PURPOSE WHATSOEVER WITHOUT THE WRITTEN PERMISSION OF SCHENKEL & SHULTZ INC. PURSUANT TO SECTION 102 OF THE COPYRIGHT ACT, 17 U.S.C., PROTECTION FOR ALL ARCHITECTURAL WORK CREATED AS A WORK MADE FOR HIRE ON OR AFTER DECEMBER 1, 1961, LASTS FOR 95 YEARS FROM THE DATE OF PUBLICATION OF THE WORK OR FOR 120 YEARS FROM THE DATE OF CREATION OF THE UNPUBLISHED WORK, WHICHEVER TERM IS LESS.

WARNING: REPRODUCTION OF THIS OR ANY PART THEREOF AS A COPYRIGHTED WORK IS PROHIBITED BY FEDERAL LAW. UNAUTHORIZED DISCLOSURE OR REPRODUCTION OF THIS OR ANY PART THEREOF AS A COPYRIGHTED WORK IS PROHIBITED BY FEDERAL LAW. UNAUTHORIZED DISCLOSURE OR REPRODUCTION OF THIS OR ANY PART THEREOF AS A COPYRIGHTED WORK IS PROHIBITED BY FEDERAL LAW. UNAUTHORIZED DISCLOSURE OR REPRODUCTION OF THIS OR ANY PART THEREOF AS A COPYRIGHTED WORK IS PROHIBITED BY FEDERAL LAW.

WRITTEN DIMENSIONS ON THESE DOCUMENTS SHALL HAVE PRECEDENCE OVER SCALE DIMENSIONS. CONTRACTORS SHALL VERIFY AND BE RESPONSIBLE FOR ALL DIMENSIONS AND CONDITIONS ON THE JOB AND THE OFFICE MUST BE NOTIFIED OF ANY VARIATION FROM THE DIMENSIONS AND CONDITIONS SHOWN IN THESE DRAWINGS. SHOP DRAWINGS AND DETAILS MUST BE SUBMITTED TO THE OFFICE FOR REVIEW BEFORE PROCEEDING WITH FABRICATION.

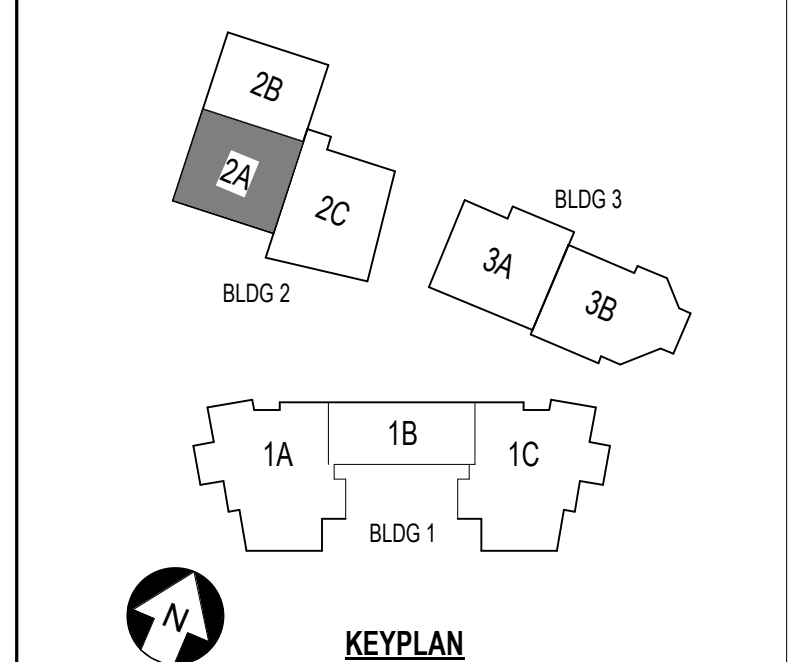

**ST. LUCIE HIGH SCHOOL DDD**

Port St. Lucie, FL



St. Lucie Public Schools  
 9461 Brandywine Ln  
 Port St. Lucie, FL 34986

ISSUE DATE: 12/16/2022  
 COMM. NO.: 2022107

DRAWN BY: RC,SM,AC CHECKED BY: KT

**BLDG 2 AREA 2A - 1ST FLR PLAN**

**A101.2A**

**A1 BUILDING 2 AREA 1B - FIRST FLOOR PLAN**

1/8" = 1'-0"

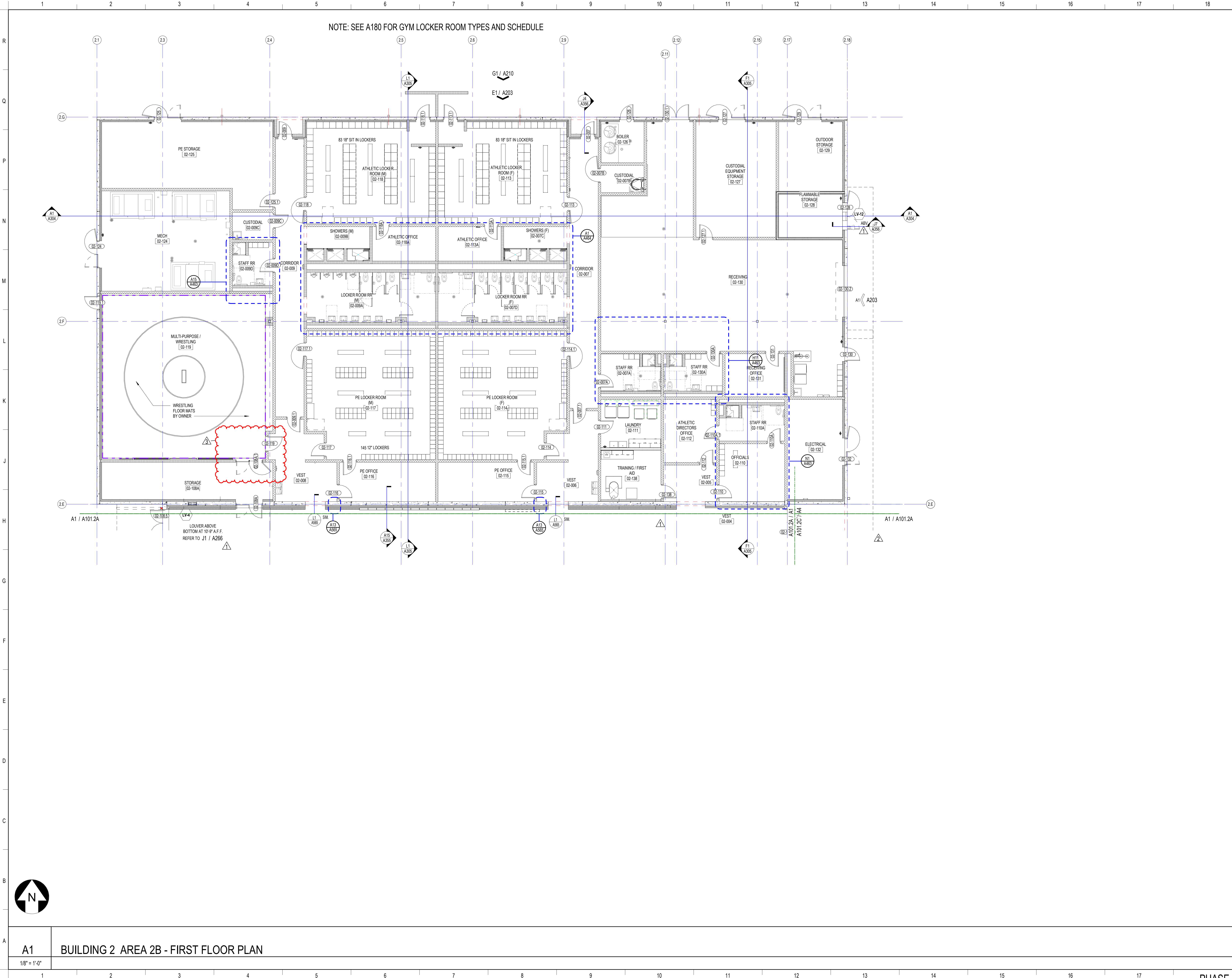

11/02/2023 9:16:13 AM A:\New Docs\2022\17 St. Lucie HS\000\03\_P3\_H5\_000\_2022\_A.rvt

**SCHENKELSHULTZ**  
 ARCHITECTURE

200 E. ROBINSON STREET  
 SUITE 300  
 ORLANDO, FL 32801  
 voice 407-872-3322  
 fax 407-872-3303  
 schenkelschultz.com  
 SS Lic. No. AA-C000937

SEE WWW.SCHENKELSHULTZ.COM/COPYRIGHT FOR POLICY AND INFORMATION

REVISIONS

MARK	DESCRIPTION	DATE
1	ADDITIONAL	09/09/2023
2	ADJUSTMENT	09/20/2023
3	REV NO. 10	11/08/2023

CONFIDENTIAL COPYRIGHT 2020 SCHENKEL & SHULTZ INC.  
 SEE WWW.SCHENKELSHULTZ.COM/COPYRIGHT FOR POLICY AND INFORMATION

PURSUANT TO SECTION 102 OF THE COPYRIGHT ACT, 17 U.S.C. ALL CONCEPTS, IDEAS, DESIGNS, APPROPRIATE DRAWINGS, WORK AND INDICATED OR REPRESENTED BY THIS DOCUMENT ARE COPYRIGHTED BY SCHENKEL & SHULTZ INC. AS SUCH ALL CONCEPTS, IDEAS, DESIGNS, ARRANGEMENTS, DRAWINGS, AND PLANS INDICATED OR REPRESENTED BY THIS DOCUMENT ARE OWNED BY AND THE PROPERTY OF SCHENKELSHULTZ AND WERE CREATED, EVOLVED AND DEVELOPED FOR ITS OWN USE. NONE OF THE IDEAS, DESIGNS, ARRANGEMENTS, OR PLANS SHOWN SHALL BE USED BY OR DISCLOSED TO ANY PERSON, ARCHITECTURAL OR ENGINEERING FIRM, CONSTRUCTION FIRM, SUBCONTRACTOR, FIRM, SUPPLIER, OR CORPORATION FOR ANY PURPOSE WHATSOEVER WITHOUT THE WRITTEN PERMISSION OF SCHENKEL & SHULTZ INC. PURSUANT TO SECTION 102 OF THE COPYRIGHT ACT, 17 U.S.C. PROTECTION FOR ALL ARCHITECTURAL WORK CREATED AS A WORK MADE FOR HIRE OR FOR YEARS FROM THE DATE OF PUBLICATION OF THE WORK OR FOR 95 YEARS FROM THE DATE OF CREATION OF THE UNPUBLISHED WORK, WHICHEVER TERM IS LESS.

WARNING: REPRODUCTION OR USE OF A ORIGINAL OFFERED UNDER SECTION 102 OF THE COPYRIGHT ACT OF 17 U.S.C. 102.106. UNAUTHORIZED DISCLOSURE MAY CONSTITUTE TRADE SECRET MISAPPROPRIATION IN VIOLATION OF CALIFORNIA CIVIL CODE AND OTHER LAWS. THE CONCEPTS, IDEAS, DESIGNS, ARRANGEMENTS, DRAWINGS, AND PLANS DISCLOSED ARE COPYRIGHTED AND HEREIN MAY BE PATENTED OR BE THE SUBJECT OF PENDING PATENT APPLICATION. ANYONE VIOLATING THE INTENT OF THIS COPYRIGHT PROTECTION WILL BE PROSECUTED TO THE FULL EXTENT OF THE FEDERAL STATE AND LOCAL LAWS.

WRITTEN DIMENSIONS ON THESE DOCUMENTS SHALL HAVE PRECEDENCE OVER SCALE DIMENSIONS. CONTRACTORS SHALL VERIFY AND BE RESPONSIBLE FOR ALL DIMENSIONS AND CONDITIONS SHOWN IN THE PLAN AND THE OFFICE MUST BE NOTIFIED OF ANY VARIATION FROM THE DIMENSIONS AND CONDITIONS SHOWN IN THESE DRAWINGS. SHOP DRAWINGS AND DETAILS MUST BE SUBMITTED TO THE OFFICE FOR REVIEW BEFORE PROCEEDING WITH FABRICATION.

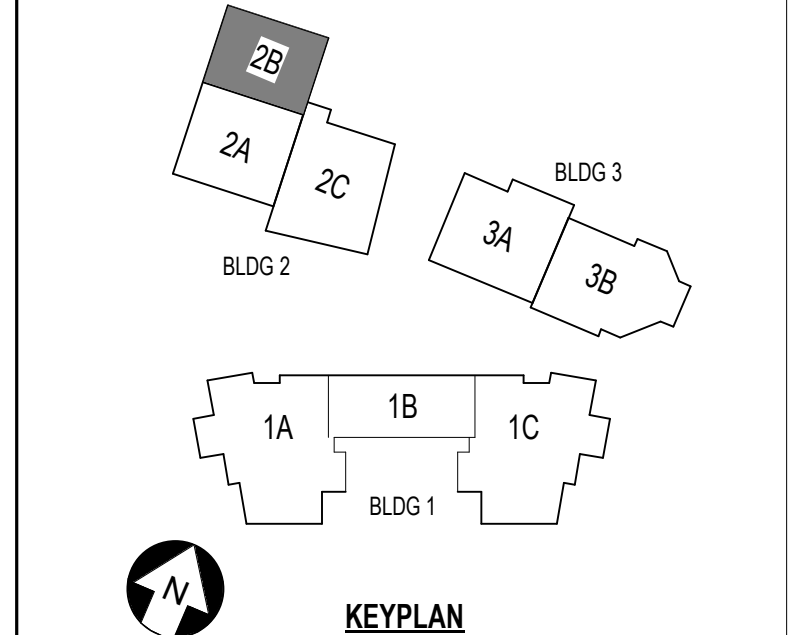

**ST. LUCIE HIGH SCHOOL DDD**

Port St. Lucie, FL

**St. Lucie**  
 PUBLIC SCHOOLS

St. Lucie Public Schools  
 9461 Brandywine Ln  
 Port St. Lucie, FL 34986

ISSUE DATE: 12/16/2022  
 COMM. NO.: 2022107

DRAWN BY: RC,SM,AC CHECKED BY: KT

**BLDG 2 AREA 2B - 1ST FLR PLAN**

**A101.2B**

PHASE III - CONSTRUCTION DOCUMENTS

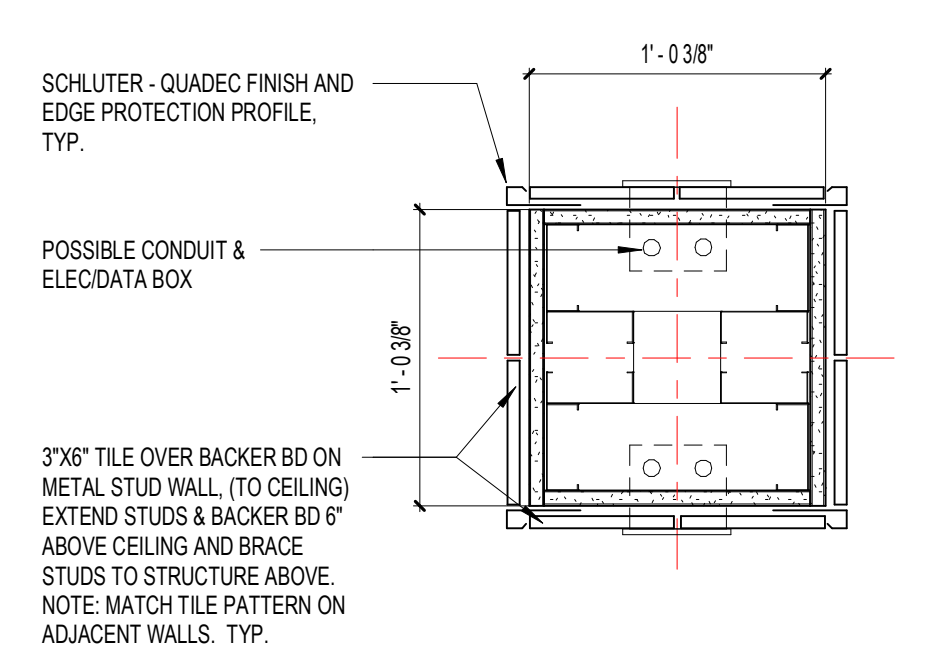
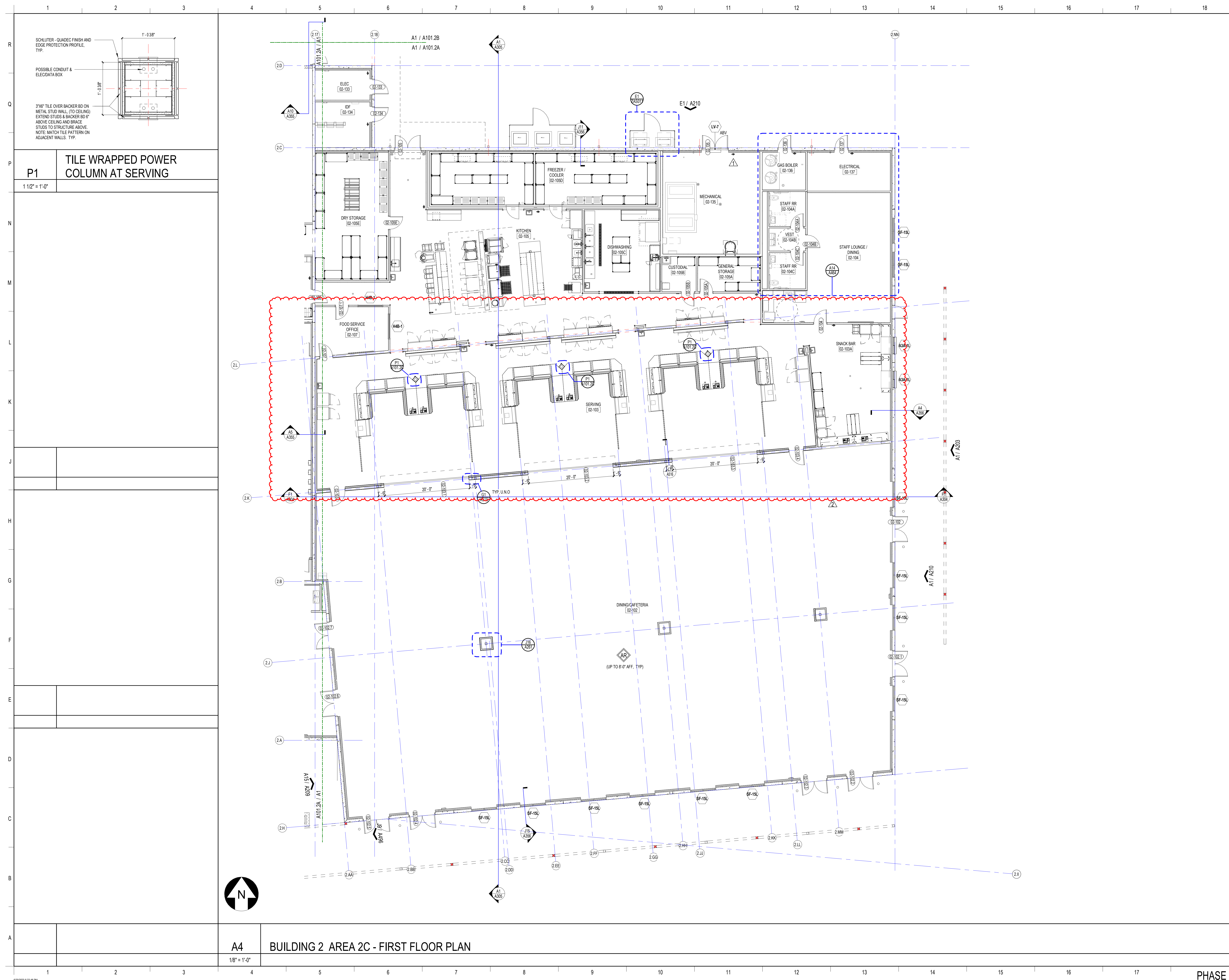

**P1**  
TILE WRAPPED POWER COLUMN AT SERVING  
1 1/2" = 1'-0"

**A4**  
BUILDING 2 AREA 2C - FIRST FLOOR PLAN  
1/8" = 1'-0"

**SCHENKELSHULTZ**  
ARCHITECTURE  
200 E. ROBINSON STREET  
SUITE 300  
ORLANDO, FL 32801  
voice 407-872-3322  
fax 407-872-3303  
schenkelshultz.com  
SS Lic. No. AA-C000937  
SEE WWW.SCHENKELSHULTZ.COM/COPYRIGHT FOR POLICY AND INFORMATION

REVISIONS		
MARK	DESCRIPTION	DATE
1	ADDITIONAL 02	02/09/2022
2	ASB	02/09/2022

CONFIDENTIAL COPYRIGHT 2020 SCHENKEL & SHULTZ INC.  
SEE WWW.SCHENKELSHULTZ.COM/COPYRIGHT FOR POLICY AND INFORMATION  
PURSUANT TO SECTION 102 OF THE COPYRIGHT ACT, 17 U.S.C. ALL CONCEPTS, IDEAS, DESIGNS, APPROXIMATE DRAWINGS, AND/OR INDICATED OR REPRESENTED BY THIS DOCUMENT ARE COPYRIGHTED BY SCHENKEL & SHULTZ INC. AS SUCH ALL CONCEPTS, IDEAS, DESIGNS, ARRANGEMENTS, DRAWINGS, AND PLANS INDICATED OR REPRESENTED BY THIS DOCUMENT ARE OWNED BY AND THE PROPERTY OF SCHENKELSHULTZ AND WERE CREATED, EVOLVED AND DEVELOPED FOR ITS OWN USE. NONE OF THE IDEAS, DESIGNS, APPROXIMATE DRAWINGS OR PLANS SHALL BE USED OR DISCLOSED TO ANY PERSON, ARCHITECTURAL OR ENGINEERING FIRM, CONSTRUCTION FIRM, SUBCONTRACTOR, FIRM, SUPPLIER, OR CORPORATION FOR ANY PURPOSE WHATSOEVER WITHOUT THE WRITTEN PERMISSION OF SCHENKEL & SHULTZ INC. PURSUANT TO SECTION 102 OF THE COPYRIGHT ACT, 17 U.S.C. PROTECTION FOR ALL ARCHITECTURAL WORK CREATED BY A WORKER MADE FOR HIRE OR AT FORTY EIGHT (48) HOURS FROM THE DATE OF PUBLICATION OF THE WORK OR FOR 95 YEARS FROM THE DATE OF CREATION OF THE UNPUBLISHED WORK, WHICHEVER TERM IS LESS.  
WARNING: REPRODUCTION OR USE OF A CHART, TABLE, OR OTHER SECTION OF THE COPYRIGHT ACT OF U.S.C. 17 U.S.C. SEC. 106. UNAUTHORIZED DISCLOSURE MAY CONSTITUTE TRADE SECRET MISAPPROPRIATION IN VIOLATION OF FLA STAT. 817.02 AND OTHER LAWS. THE CONCEPTS, IDEAS, DESIGNS, ARRANGEMENTS, DRAWINGS, AND PLANS DISCLOSED ARE COPYRIGHTED AND HEREIN MAY BE PATENTED OR BE THE SUBJECT OF PENDING PATENT APPLICATION. ANYONE USING THE BEST OF THIS COPYRIGHT PROTECTION WILL BE PROSECUTED TO THE FULL EXTENT OF THE FEDERAL STATE AND LOCAL LAWS.  
WRITTEN DIMENSIONS ON THESE DOCUMENTS SHALL HAVE PRECEDENCE OVER SCALE DIMENSIONS. CONTRACTORS SHALL VERIFY AND BE RESPONSIBLE FOR ALL DIMENSIONS AND CONDITIONS ON THE JOB AND THE OFFICE MUST BE NOTIFIED OF ANY VARIATION FROM THE DIMENSIONS AND CONDITIONS SHOWN BY THESE DRAWINGS, BEFORE DRAWING AND DETAILS MUST BE SUBMITTED TO THE OFFICE FOR REVIEW BEFORE PROCEEDING WITH FABRICATION.

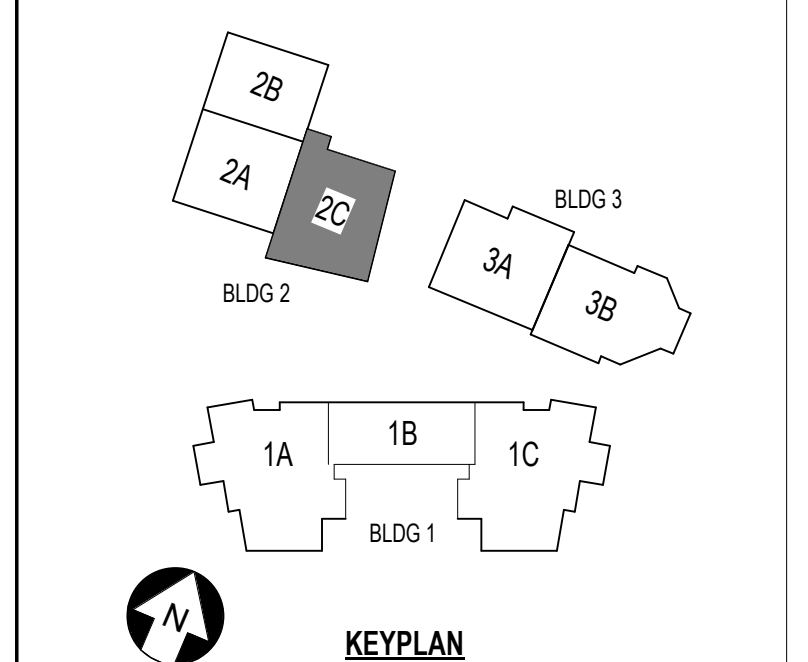

**ST. LUCIE HIGH SCHOOL DDD**

Port St. Lucie, FL



St. Lucie Public Schools  
9461 Brandywine Ln  
Port St. Lucie, FL 34986

ISSUE DATE: 12/16/2022  
COMM. NO.: 2022107

DRAWN BY: RGS/MAC CHECKED BY: KT

**BLDG 2 AREA 2C - 1ST FLR PLAN**

**A101.2C**



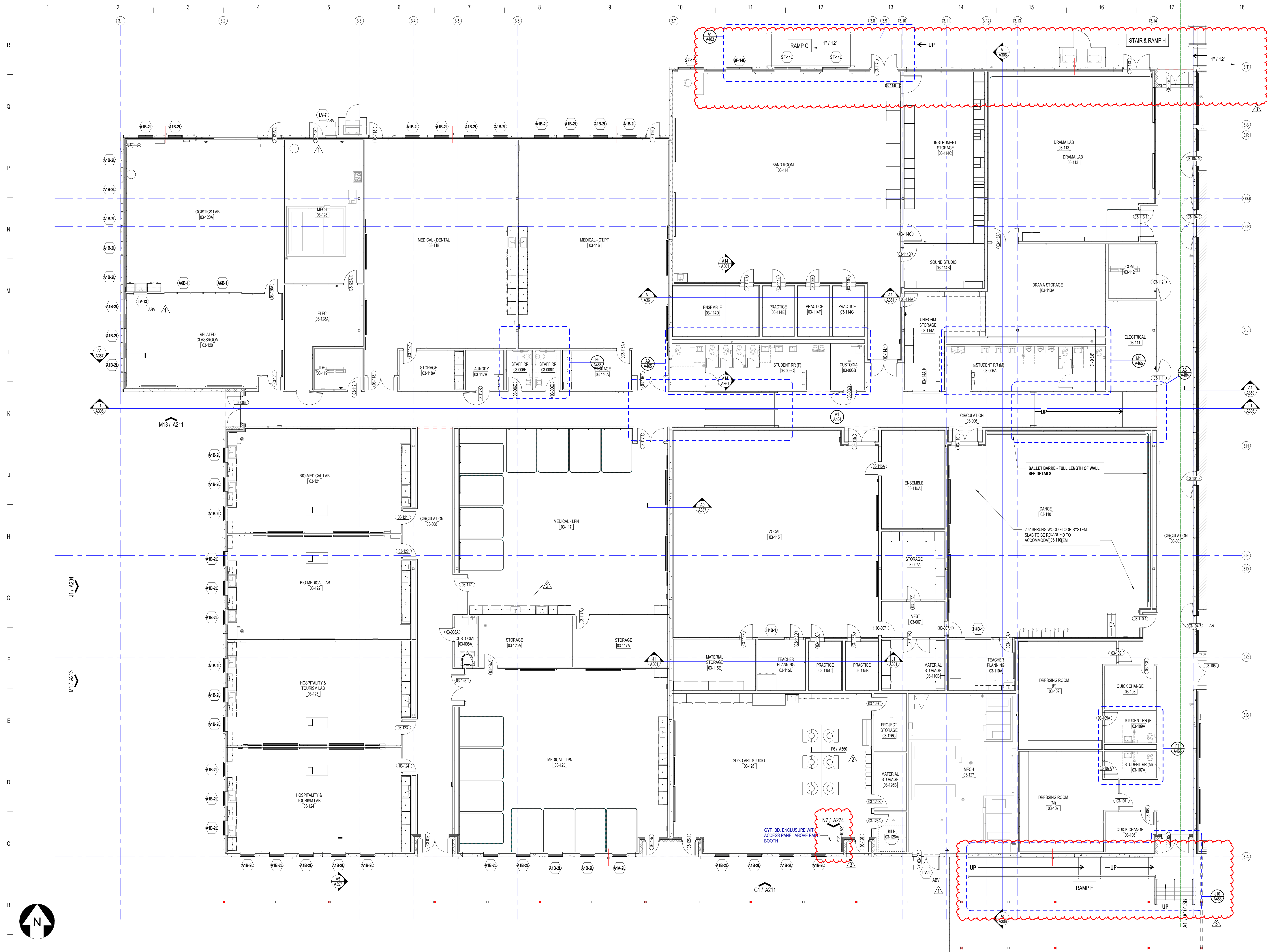

**SCHENKELSHULTZ**  
 ARCHITECTURE

200 E. ROBINSON STREET  
 SUITE 300  
 ORLANDO, FL 32801  
 voice 407-872-3322  
 fax 407-872-3303  
 schenkelschultz.com  
 SS Lic. No. AA-C000937

SEE WWW.SCHENKELSHULTZ.COM FOR POLICY AND INFORMATION

REVISIONS		
MARK	DESCRIPTION	DATE
1	ADDITIONAL	09/20/2022
2	ADDITIONAL	09/20/2022
3	REVISION	09/20/2022

CONFIDENTIAL COPYRIGHT 2020 SCHENKEL & SHULTZ INC.  
 SEE WWW.SCHENKELSHULTZ.COM FOR POLICY AND INFORMATION

PURSUANT TO SECTION 102 OF THE COPYRIGHT ACT, 17 U.S.C. ALL CONCEPTS, IDEAS, DESIGNS, APPROVED DRAWINGS, AND/OR INDICATED OR REPRESENTED BY THIS DOCUMENT ARE COPYRIGHTED BY SCHENKEL & SHULTZ INC. AS SUCH ALL CONCEPTS, IDEAS, DESIGNS, APPROVED DRAWINGS, AND PLANS INDICATED OR REPRESENTED BY THIS DOCUMENT ARE OWNED BY AND THE PROPERTY OF SCHENKELSHULTZ AND WERE CREATED, EVOLVED AND DEVELOPED FOR ITS OWN USE. NONE OF THE IDEAS, DESIGNS, APPROVED DRAWINGS, AND/OR INDICATED OR REPRESENTED BY THIS DOCUMENT SHALL BE USED OR REPRODUCED BY ANY PERSON, ARCHITECTURAL OR ENGINEERING FIRM, CONSTRUCTION FIRM, MANUFACTURING FIRM, SUPPLIER, OR CORPORATION FOR ANY PURPOSE WITHOUT THE WRITTEN PERMISSION OF SCHENKEL & SHULTZ INC. PURSUANT TO SECTION 102 OF THE COPYRIGHT ACT, 17 U.S.C., PROTECTION FOR ALL ARCHITECTURAL WORK CREATED BY WORKMADE FOR HIRE OR FOR 95 YEARS FROM THE DATE OF PUBLICATION OR 95 YEARS FROM THE DATE OF CREATION OF THE UNPUBLISHED WORK, WHICHEVER TERM IS LONGER.

WRITTEN DIMENSIONS ON THESE DOCUMENTS SHALL HAVE PRECEDENCE OVER SCALE DIMENSIONS. CONTRACTORS SHALL VERIFY AND BE RESPONSIBLE FOR ALL DIMENSIONS AND CONDITIONS ON THE JOB AND THE OFFICE MUST BE NOTIFIED OF ANY VARIATION FROM THE DIMENSIONS AND CONDITIONS SHOWN IN THESE DRAWINGS. SHOP DRAWINGS AND DETAILS MUST BE SUBMITTED TO THE OFFICE FOR REVIEW BEFORE PROCEEDING WITH FABRICATION.

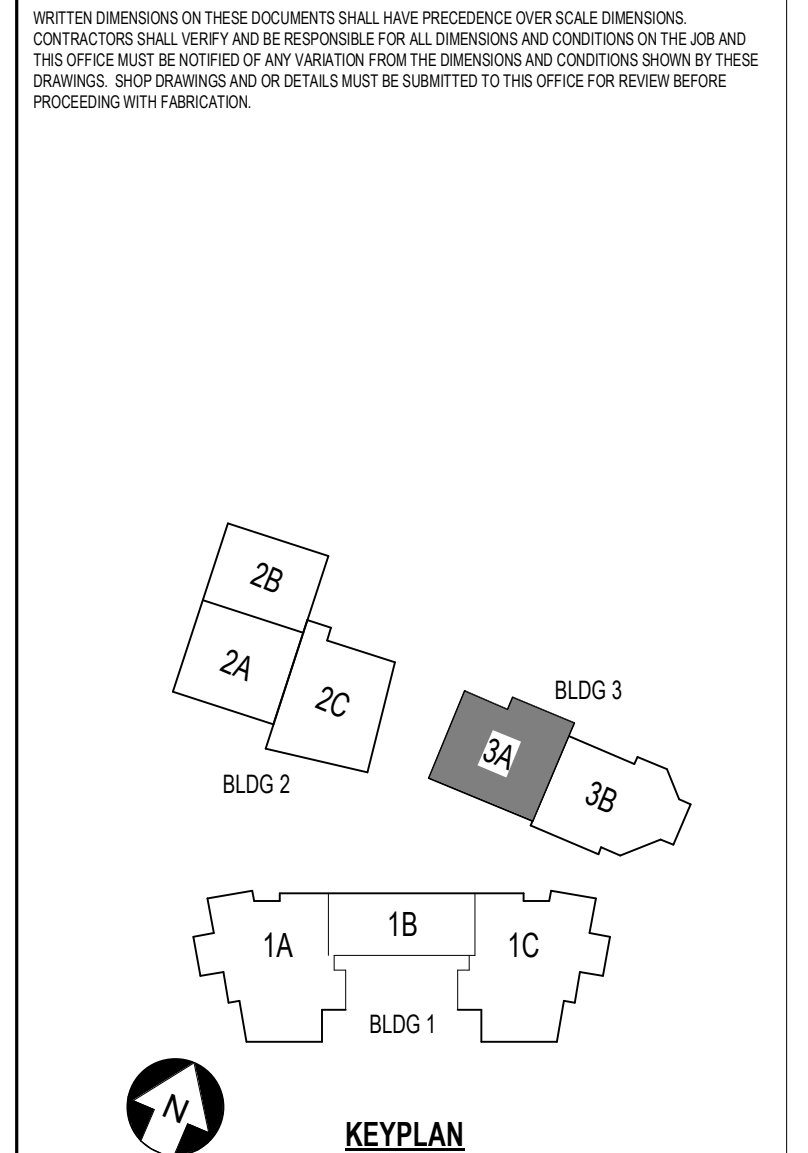

**ST. LUCIE HIGH SCHOOL DDD**

Port St. Lucie, FL

**St. Lucie**  
 PUBLIC SCHOOLS

St. Lucie Public Schools  
 9461 Brandywine Ln  
 Port St. Lucie, FL 34986

ISSUE DATE: 12/16/2022  
 COMM. NO.: 2022107

DRAWN BY: R.C.S./A.C. CHECKED BY: K.T.

**BLDG 3 AREA 3A - 1ST FLR PLAN**

**A101.3A**

**A1 BUILDING 3 AREA 3A - FIRST FLOOR PLAN**

1/8" = 1'-0"

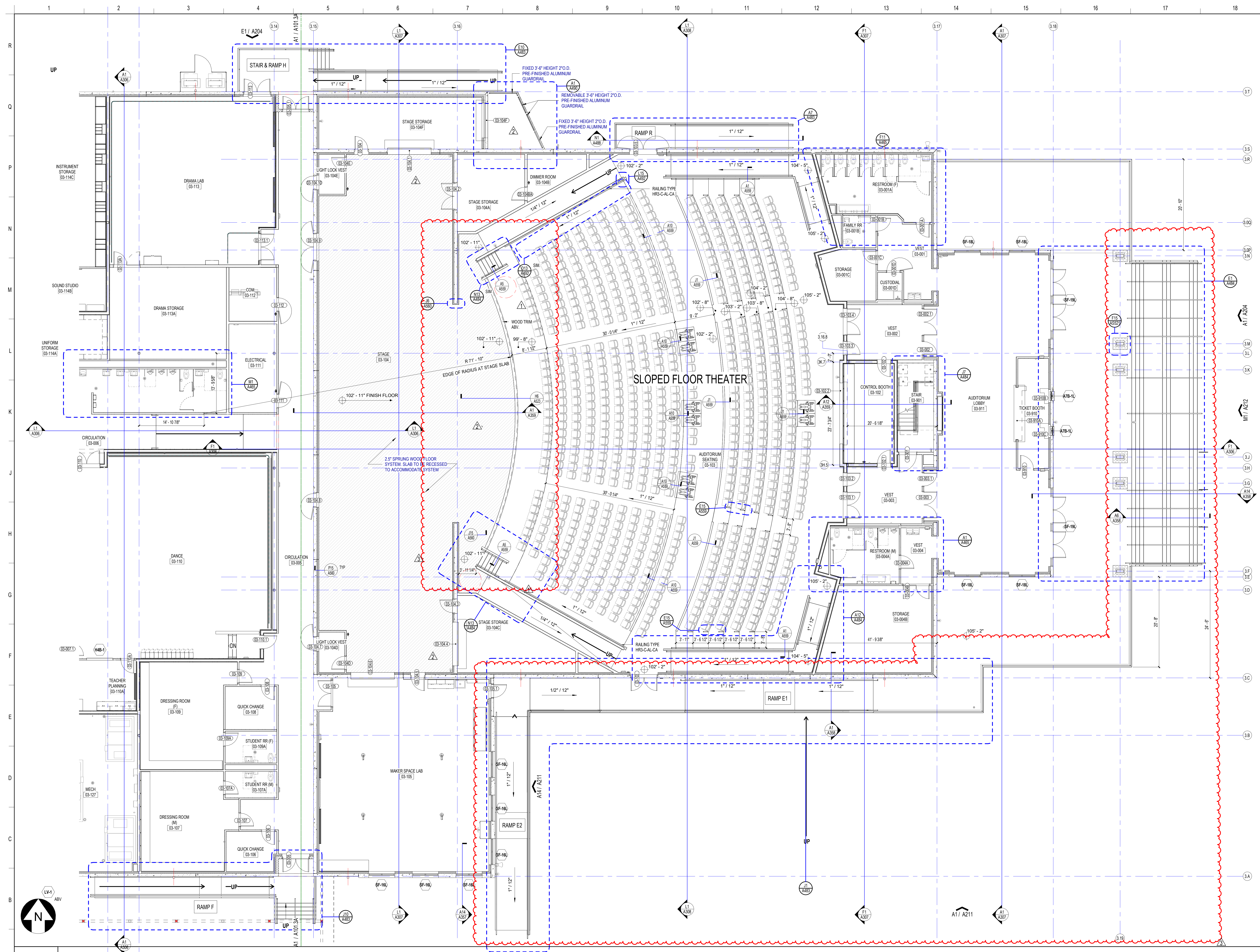

**SCHENKELSHULTZ**  
 ARCHITECTURE

200 E. ROBINSON STREET  
 SUITE 300  
 ORLANDO, FL 32801  
 voice 407-872-3322  
 fax 407-872-3303  
 schenkelsultz.com  
 SS Lic. No. AA-C000937

SEE WWW.SCHENKELSHULTZ.COM FOR POLICY AND INFORMATION

REVISIONS

MARK	DESCRIPTION	DATE
1	ADDITIONAL 02	09/29/2022
2	ADDITIONAL 03	09/29/2022
3	REVISION	09/29/2022

CONFIDENTIAL COPYRIGHT 2020 SCHENKEL & SHULTZ INC.  
 SEE WWW.SCHENKELSHULTZ.COM FOR POLICY AND INFORMATION

PURSUANT TO SECTION 102 OF THE COPYRIGHT ACT, 17 U.S.C., ALL CONCEPTS, IDEAS, DESIGN ARRANGEMENTS, DRAWINGS, AND PLANS INDICATED OR REPRESENTED BY THIS DOCUMENT ARE COPYRIGHTED BY SCHENKEL & SHULTZ INC. AS SUCH ALL CONCEPTS, IDEAS, DESIGN ARRANGEMENTS, DRAWINGS, AND PLANS INDICATED OR REPRESENTED BY THIS DOCUMENT ARE OWNED BY AND THE PROPERTY OF SCHENKELSHULTZ AND HERE CREATED, EVOLVED AND DEVELOPED FOR ITS OWN USE. NONE OF THE DESIGN ARRANGEMENTS OR PLANS SHALL BE USED OR REPRODUCED BY ANY PERSON, ARCHITECTURAL OR ENGINEERING FIRM, CONSTRUCTION FIRM, MANUFACTURING FIRM, SUPPLIER, OR CORPORATION FOR ANY PURPOSE WHATSOEVER WITHOUT THE WRITTEN PERMISSION OF SCHENKEL & SHULTZ INC. PURSUANT TO SECTION 102 OF THE COPYRIGHT ACT, 17 U.S.C., PROTECTION FOR ALL ARCHITECTURAL WORK CREATED BY A WORKMADE FOR HIRE OR FOR REPRODUCTION, THE LATEST FOR IN YEARS FROM THE DATE OF PUBLICATION OF THIS WORK OR FOR 95 YEARS FROM THE DATE OF CREATION OF THE UNPUBLISHED WORK, WHICHEVER TERM IS LESS.

WARNING: REPRODUCTION OF THIS DRAWING OR ANY OTHER SECTION HEREOF BY ANY OTHER PARTY WITHOUT THE WRITTEN PERMISSION OF SCHENKEL & SHULTZ INC. IS STRICTLY PROHIBITED. ANY UNAUTHORIZED REPRODUCTION OR USE OF THIS DRAWING OR ANY OTHER SECTION HEREOF IN VIOLATION OF SECTION 102 OF THE COPYRIGHT ACT, 17 U.S.C., IS STRICTLY PROHIBITED. ANY UNAUTHORIZED REPRODUCTION OR USE OF THIS DRAWING OR ANY OTHER SECTION HEREOF IN VIOLATION OF SECTION 102 OF THE COPYRIGHT ACT, 17 U.S.C., IS STRICTLY PROHIBITED. ANY UNAUTHORIZED REPRODUCTION OR USE OF THIS DRAWING OR ANY OTHER SECTION HEREOF IN VIOLATION OF SECTION 102 OF THE COPYRIGHT ACT, 17 U.S.C., IS STRICTLY PROHIBITED. ANY UNAUTHORIZED REPRODUCTION OR USE OF THIS DRAWING OR ANY OTHER SECTION HEREOF IN VIOLATION OF SECTION 102 OF THE COPYRIGHT ACT, 17 U.S.C., IS STRICTLY PROHIBITED.

WRITTEN DIMENSIONS ON THESE DOCUMENTS SHALL HAVE PRECEDENCE OVER SCALE DIMENSIONS. CONTRACTOR SHALL VERIFY AND BE RESPONSIBLE FOR ALL DIMENSIONS AND CONDITIONS ON THE JOB AND THE OFFICE MUST BE NOTIFIED OF ANY VARIATION FROM THE DIMENSIONS AND CONDITIONS SHOWN BY THESE DRAWINGS. PERFORMANCE AND QUALITY MUST BE SUBMITTED TO THE OFFICE FOR REVIEW BEFORE PROCEEDING WITH FABRICATION.

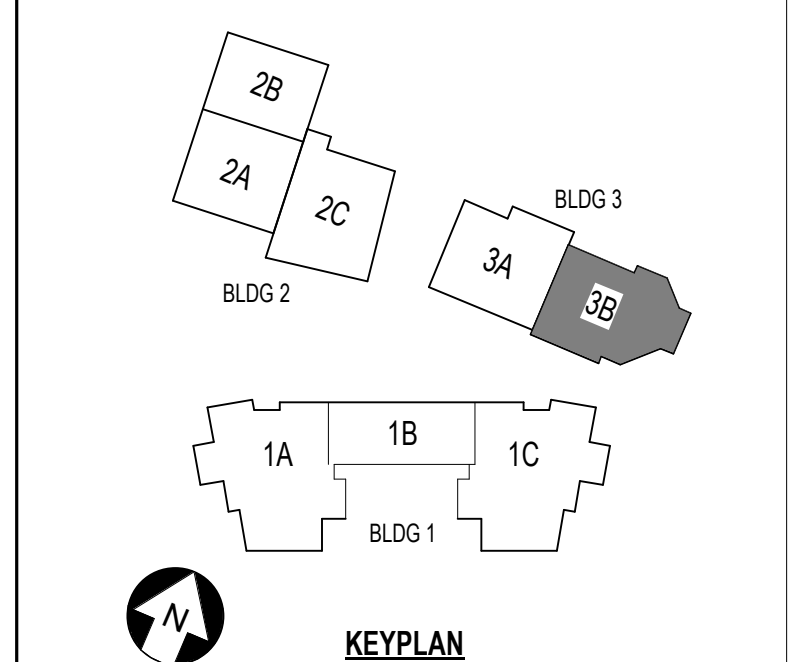

**ST. LUCIE HIGH SCHOOL DDD**

Port St. Lucie, FL

**St. Lucie**  
 PUBLIC SCHOOLS

St. Lucie Public Schools  
 9461 Brandywine Ln  
 Port St. Lucie, FL 34986

ISSUE DATE: 12/16/2022  
 COMM. NO.: 2022107

DRAWN BY: RC,SM,AC CHECKED BY: KT

**BLDG 3 AREA 3B - 1ST FLR PLAN**

**A101.3B**

**A1 BUILDING 3 AREA 3B - FIRST FLOOR PLAN**  
 1/8" = 1'-0"

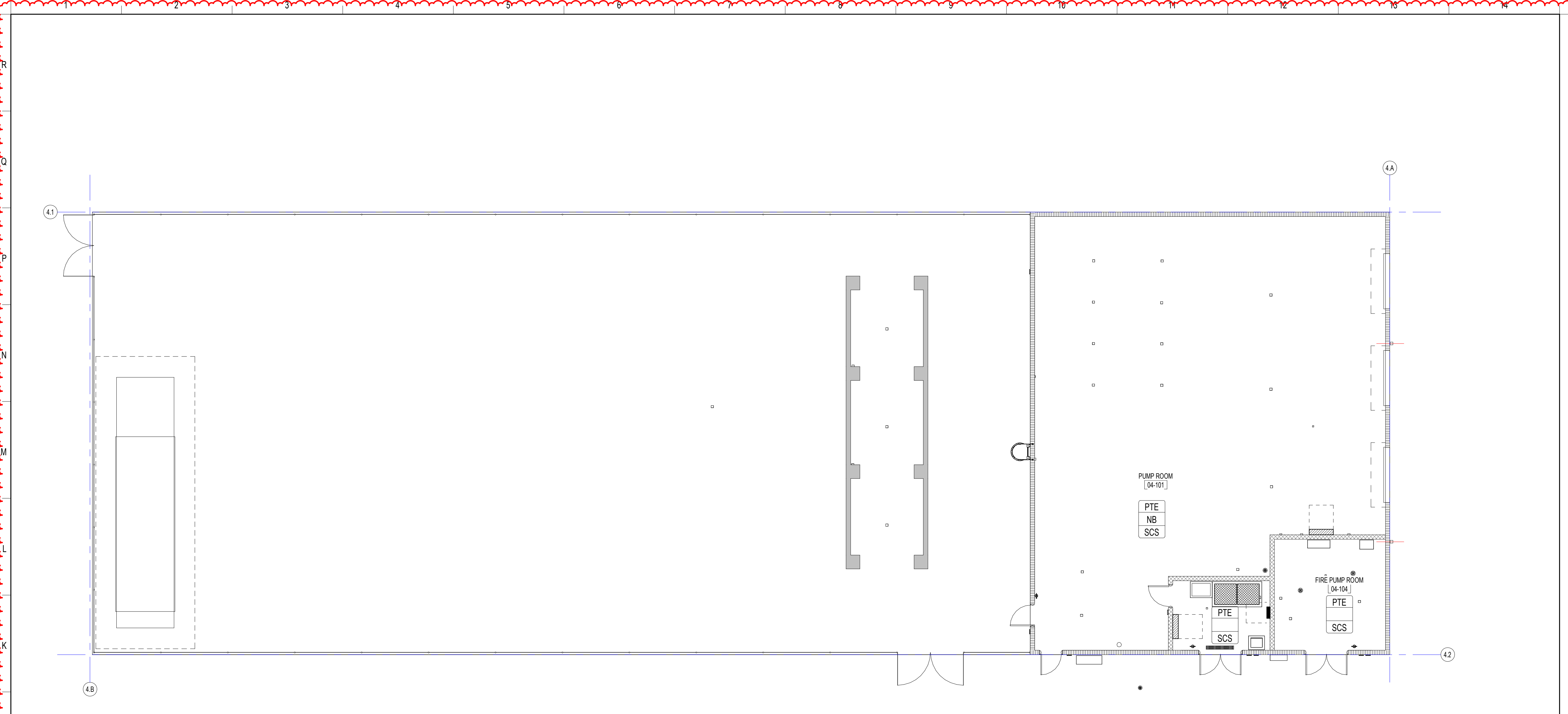

**J1** BUILDING 4 - FINISH PLAN  
1/8" = 1'-0"

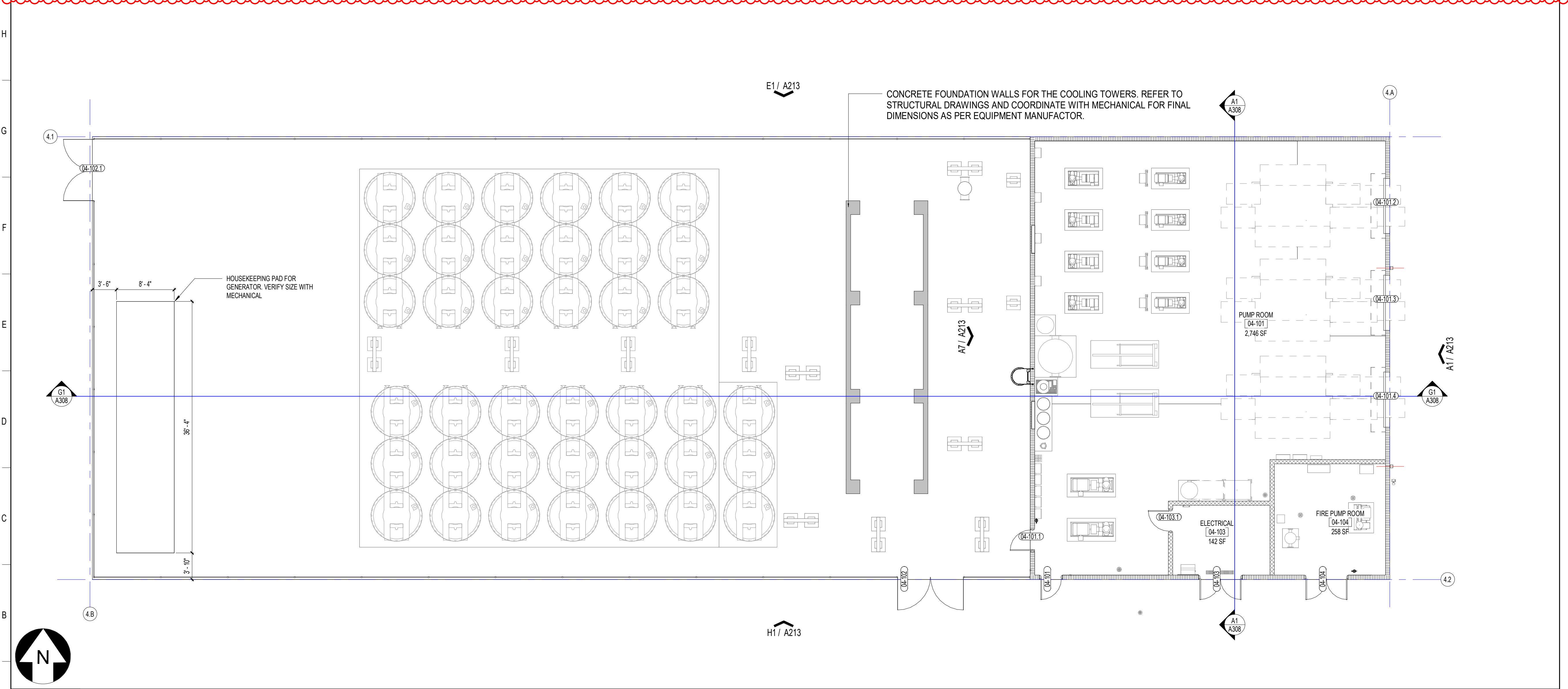

**A1** BUILDING 4 - FLOOR PLAN  
1/8" = 1'-0"

**SCHENKELSHULTZ**  
ARCHITECTURE

200 E. ROBINSON STREET  
SUITE 300  
ORLANDO, FL 32801  
voice 407-872-3322  
fax 407-872-3303  
schenkelshultz.com  
SS Lic. No. -AA-C000937

SEE [WWW.SCHENKELSHULTZ.COM](http://WWW.SCHENKELSHULTZ.COM) FOR POLICY AND INFORMATION

REVISIONS		
MARK	DESCRIPTION	DATE
1	ADDITIONAL	09/19/2022

CONFIDENTIAL COPYRIGHT 2020 SCHENKEL & SHULTZ INC.  
SEE [WWW.SCHENKELSHULTZ.COM](http://WWW.SCHENKELSHULTZ.COM) FOR POLICY AND INFORMATION

PURSUANT TO SECTION 102 OF THE COPYRIGHT ACT, 17 U.S.C. ALL CONCEPTS, IDEAS, DESIGNS, APPROPRIATE DRAWINGS, WORK AND INDICATED OR REPRESENTED BY THIS DOCUMENT ARE COPYRIGHTED BY SCHENKEL & SHULTZ INC. AS SUCH ALL CONCEPTS, IDEAS, DESIGNS, APPROPRIATE DRAWINGS AND PLANS INDICATED OR REPRESENTED BY THIS DOCUMENT ARE OWNED BY AND THE PROPERTY OF SCHENKELSHULTZ AND WERE CREATED, EVOLVED AND DEVELOPED FOR ITS OWN USE. NONE OF THE IDEAS, DESIGNS, APPROPRIATE DRAWINGS OR PLANS SHALL BE USED OR REPRODUCED BY ANY PERSON, ARCHITECTURAL OR ENGINEERING FIRM, CONSTRUCTION FIRM, SUBCONTRACTOR, FIRM, SUPPLIER, OR CORPORATION FOR ANY PURPOSE WHATSOEVER WITHOUT THE WRITTEN PERMISSION OF SCHENKEL & SHULTZ INC. PURSUANT TO SECTION 102 OF THE COPYRIGHT ACT, 17 U.S.C. PROTECTION FOR ALL ARCHITECTURAL WORK CREATED BY A WORKMADE FOR HIRE OR AT FIDELICUMBER 1. THIS LASTS FOR 90 YEARS FROM THE DATE OF PUBLICATION OF THE WORK OR FOR 120 YEARS FROM THE DATE OF CREATION OF THE UNPUBLISHED WORK, WHICHEVER TERM IS LESS.

WRITTEN PERMISSION UNDER A CONTRACT OFFERED UNDER SECTION 102 OF THE COPYRIGHT ACT, 17 U.S.C. 102.03. UNAUTHORIZED DISCLOSURE MAY CONSTITUTE TRADE SECRET MISAPPROPRIATION IN VIOLATION OF FLA STAT 817.02 AND OTHER LAWS. THE CONCEPTS, IDEAS, DESIGNS, APPROPRIATE DRAWINGS AND PLANS DISCLOSED ARE COPYRIGHTED AND HEREIN MAY BE PATENTED OR BE THE SUBJECT OF PENDING PATENT APPLICATION, ANYONE VIOLATING THE INTENT OF THE COPYRIGHT PROTECTION WILL BE PROSECUTED TO THE FULL EXTENT OF THE FEDERAL STATE AND LOCAL LAWS.

WRITTEN DIMENSIONS ON THESE DOCUMENTS SHALL HAVE PRECEDENCE OVER SCALE DIMENSIONS. CONTRACTORS SHALL VERIFY AND BE RESPONSIBLE FOR ALL DIMENSIONS AND CONDITIONS ON THE JOB AND THE OFFICE MUST BE NOTIFIED OF ANY VARIATION FROM THE DIMENSIONS AND CONDITIONS SHOWN BY THESE DRAWINGS. SHOP DRAWINGS AND DETAILS MUST BE SUBMITTED TO THE OFFICE FOR REVIEW BEFORE PROCEEDING WITH FABRICATION.

ST. LUCIE HIGH SCHOOL DDD

Port St. Lucie, FL



St. Lucie Public Schools  
9461 Brandywine Ln  
Port St. Lucie, FL 34986

ISSUE DATE: 12/16/2022  
COMM. NO.: 2022107

DRAWN BY: R.C.S./M.A.C. CHECKED BY: K.T.

**BLD 4 - FLOOR PLAN AND FINISH PLAN**

**A101.4**

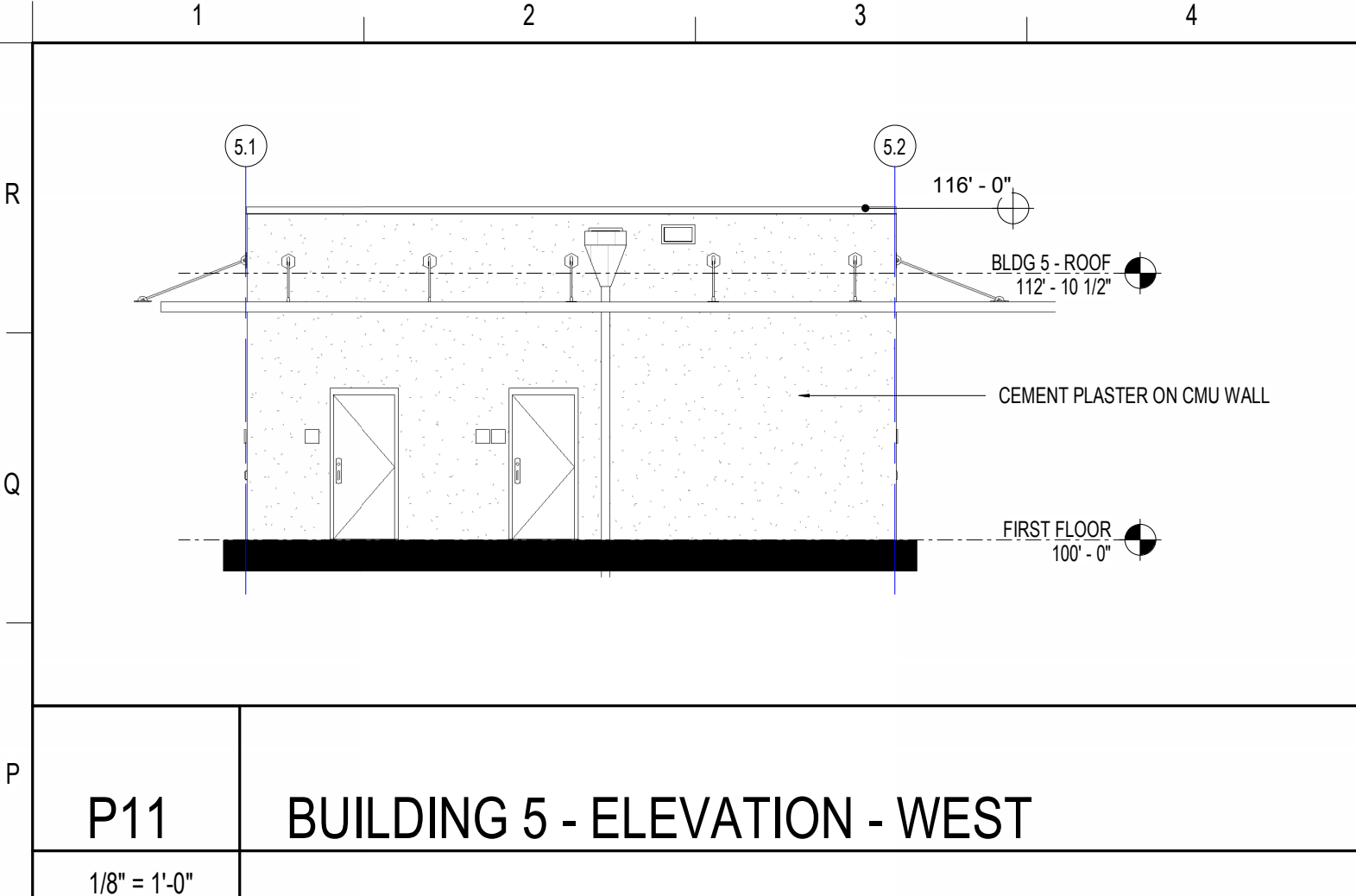

**P11 BUILDING 5 - ELEVATION - WEST**  
1/8" = 1'-0"

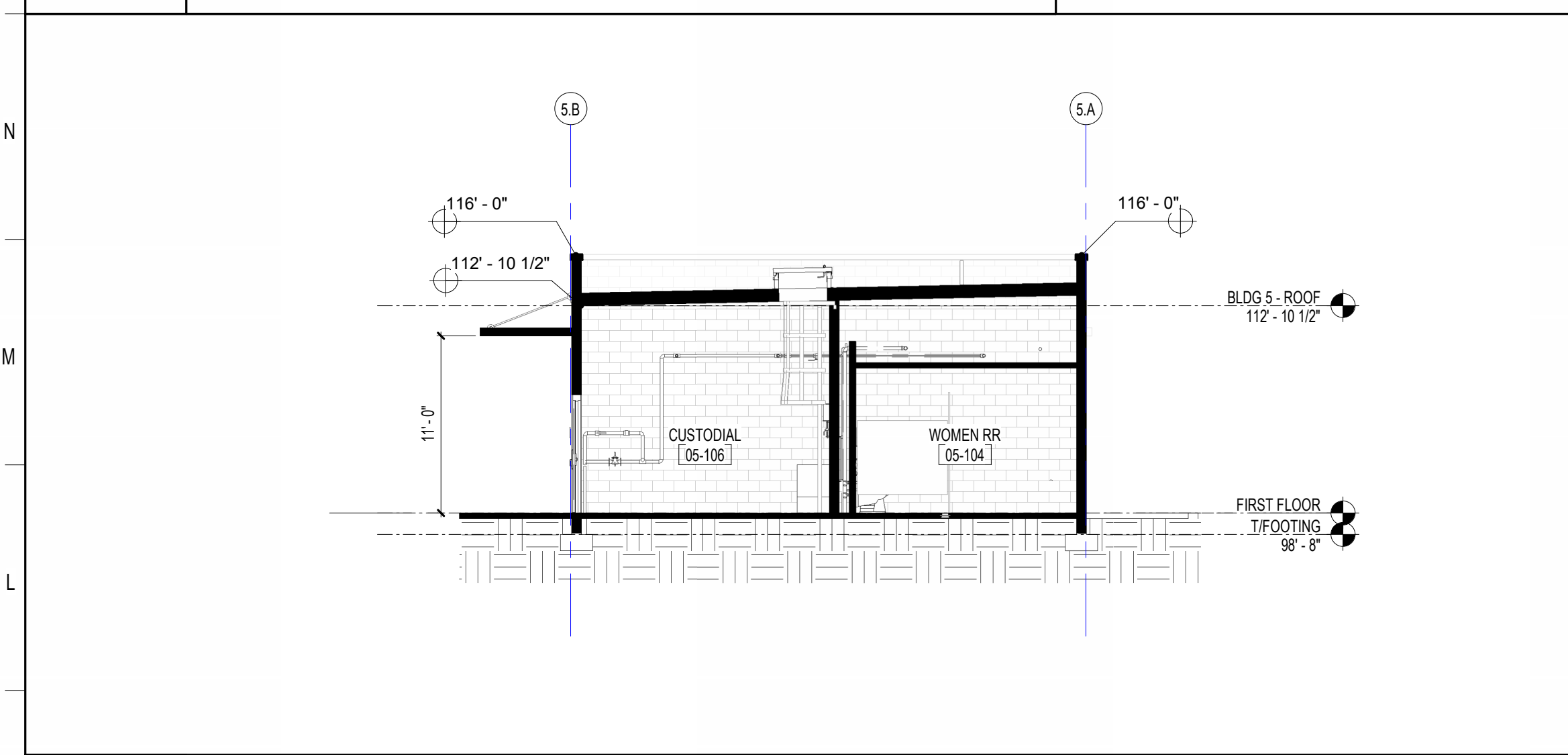

**K1 BUILDING 5 - TRANSVERSAL SECTION**  
1/8" = 1'-0"

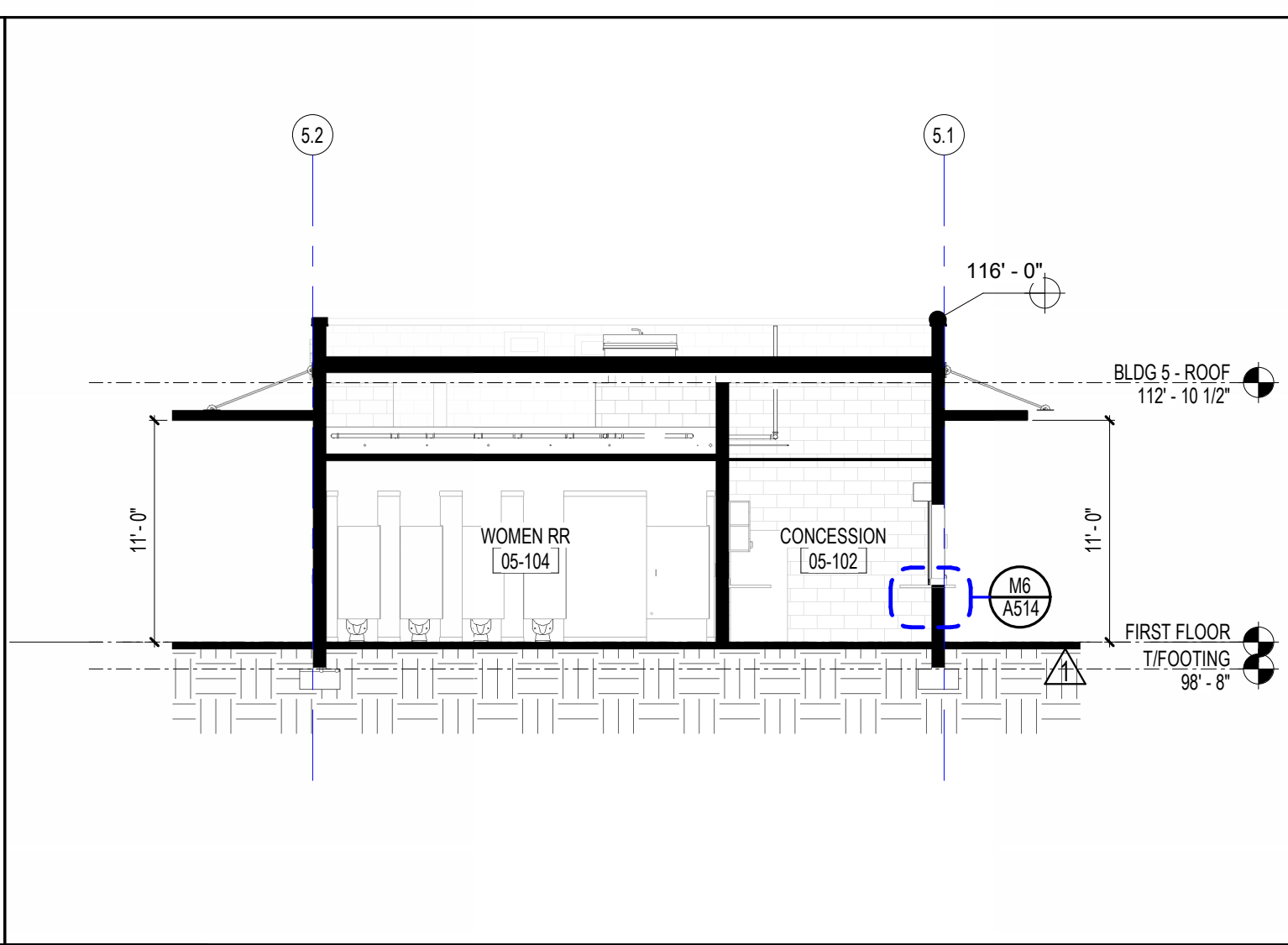

**K7 BUILDING 5 - LONGITUDINAL SECTION**  
1/8" = 1'-0"

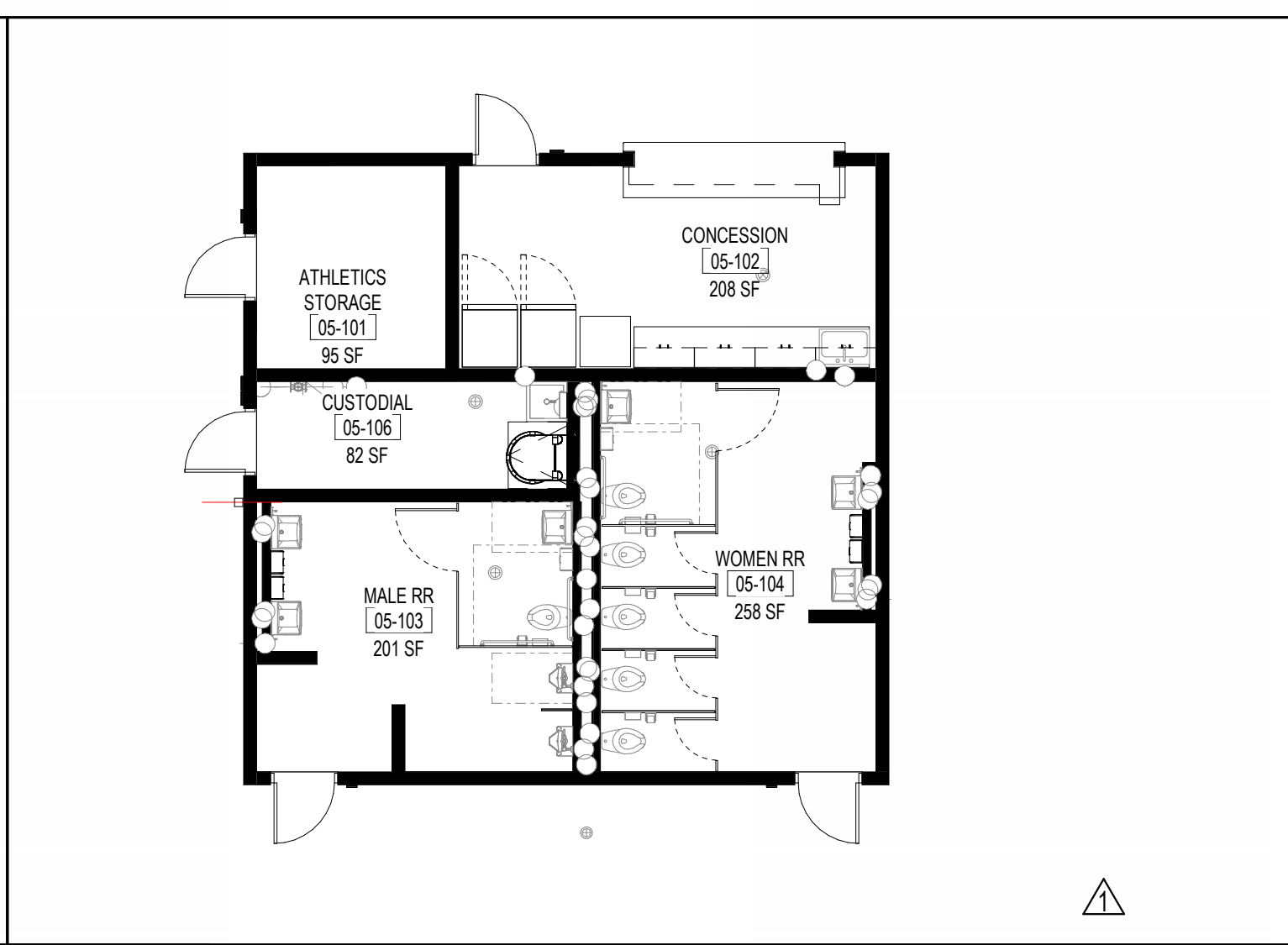

**K11 BLDG 5 - EQUIPMENT & FURN PLAN - FIRST FLOOR**  
1/8" = 1'-0"

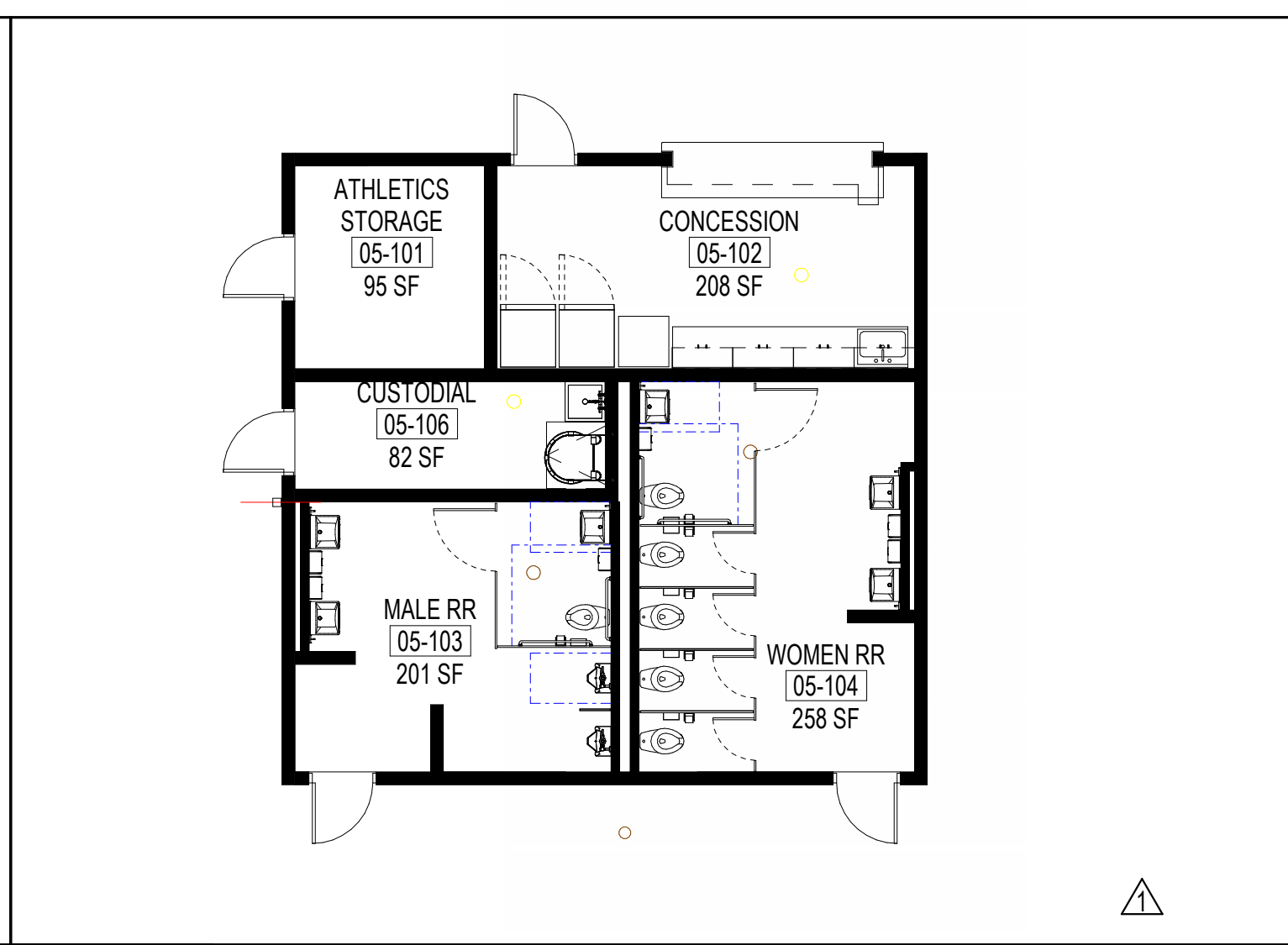

**K15 BUILDING 5 - FISH PLAN**  
1/8" = 1'-0"

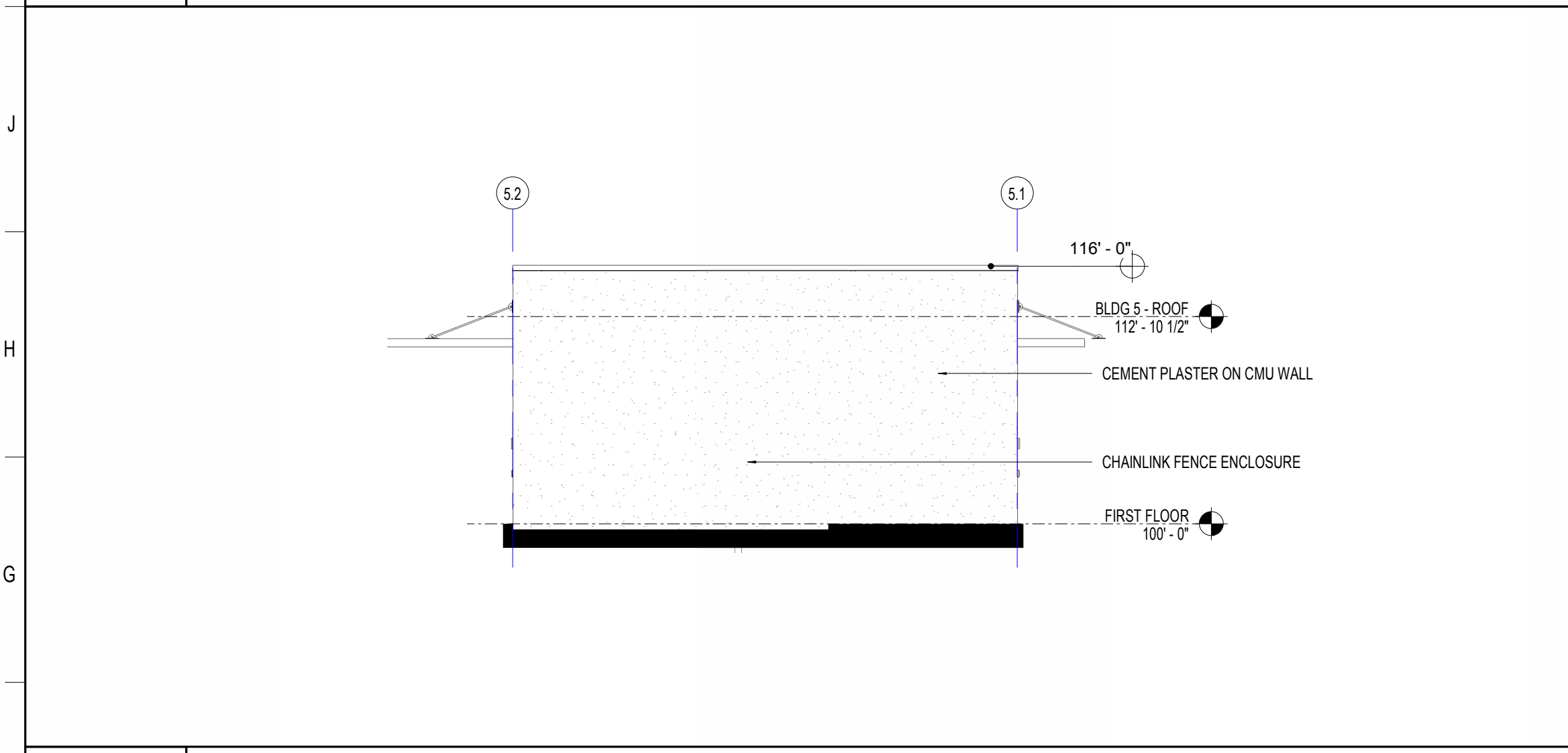

**F1 BUILDING 5 - ELEVATION - EAST**  
1/8" = 1'-0"

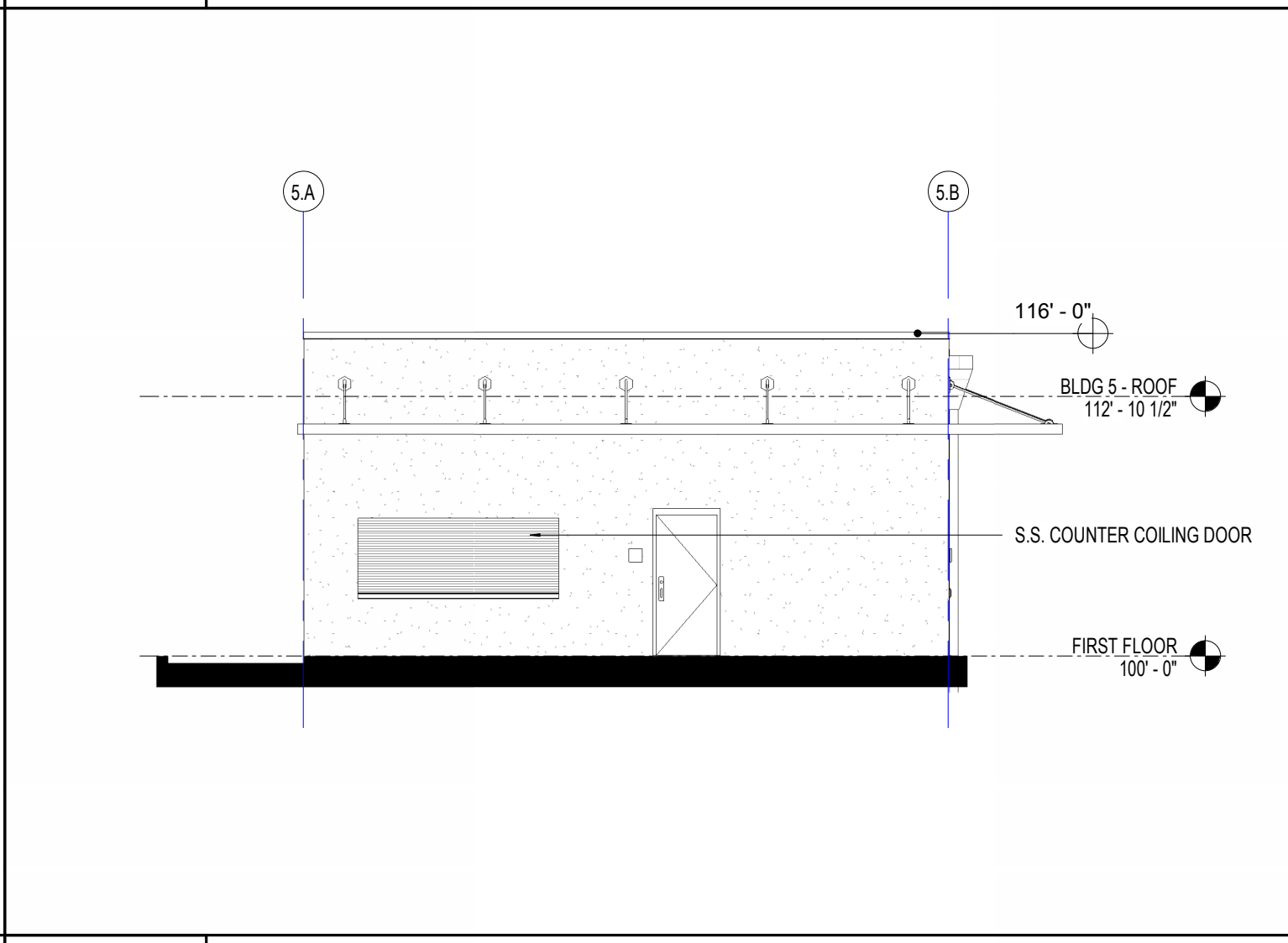

**F7 BUILDING 5 - ELEVATION - NORTH**  
1/8" = 1'-0"

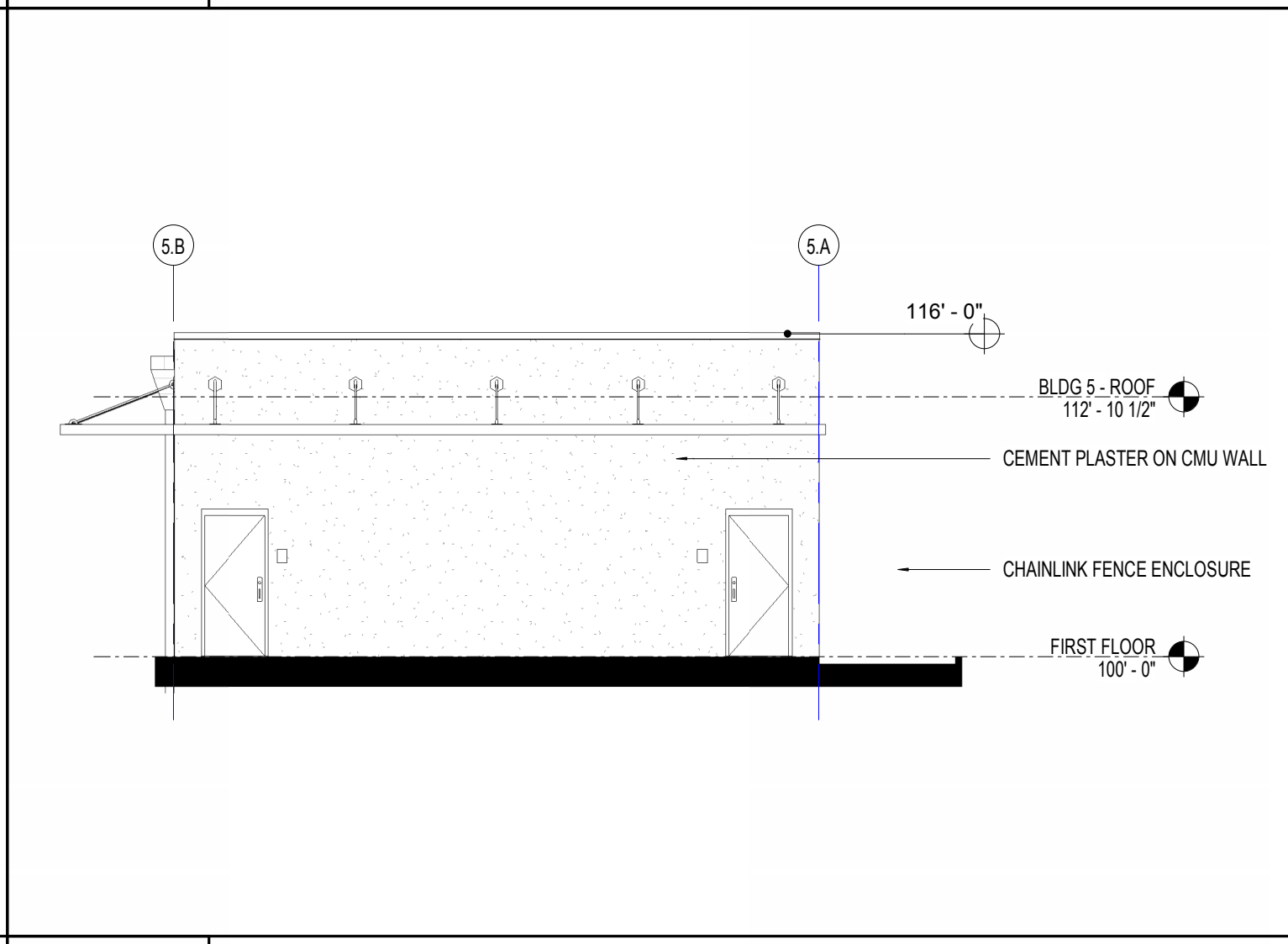

**F11 BUILDING 5 - ELEVATION - SOUTH**  
1/8" = 1'-0"

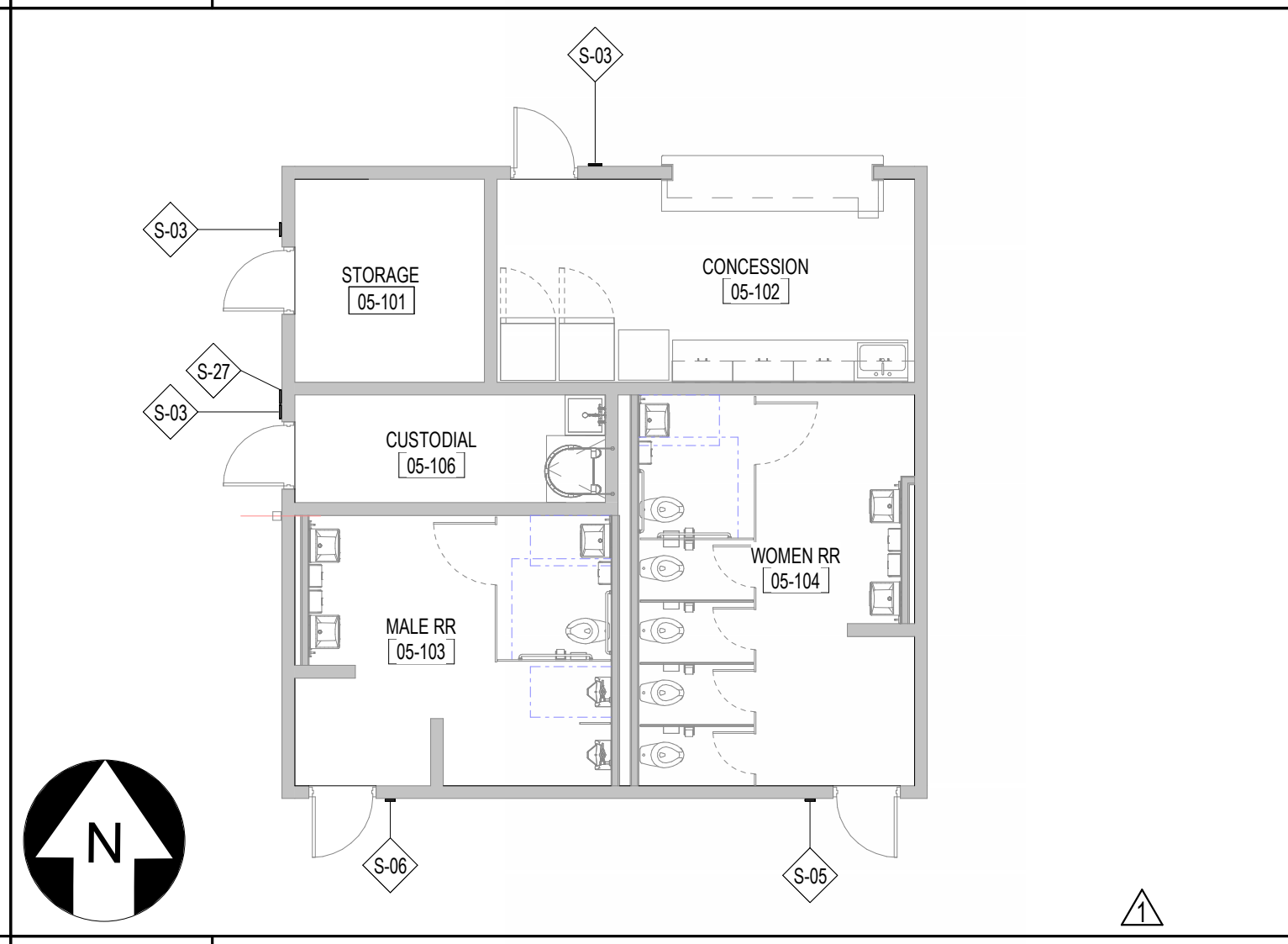

**F15 BUILDING 5 - SIGNAGE PLAN**  
1/8" = 1'-0"

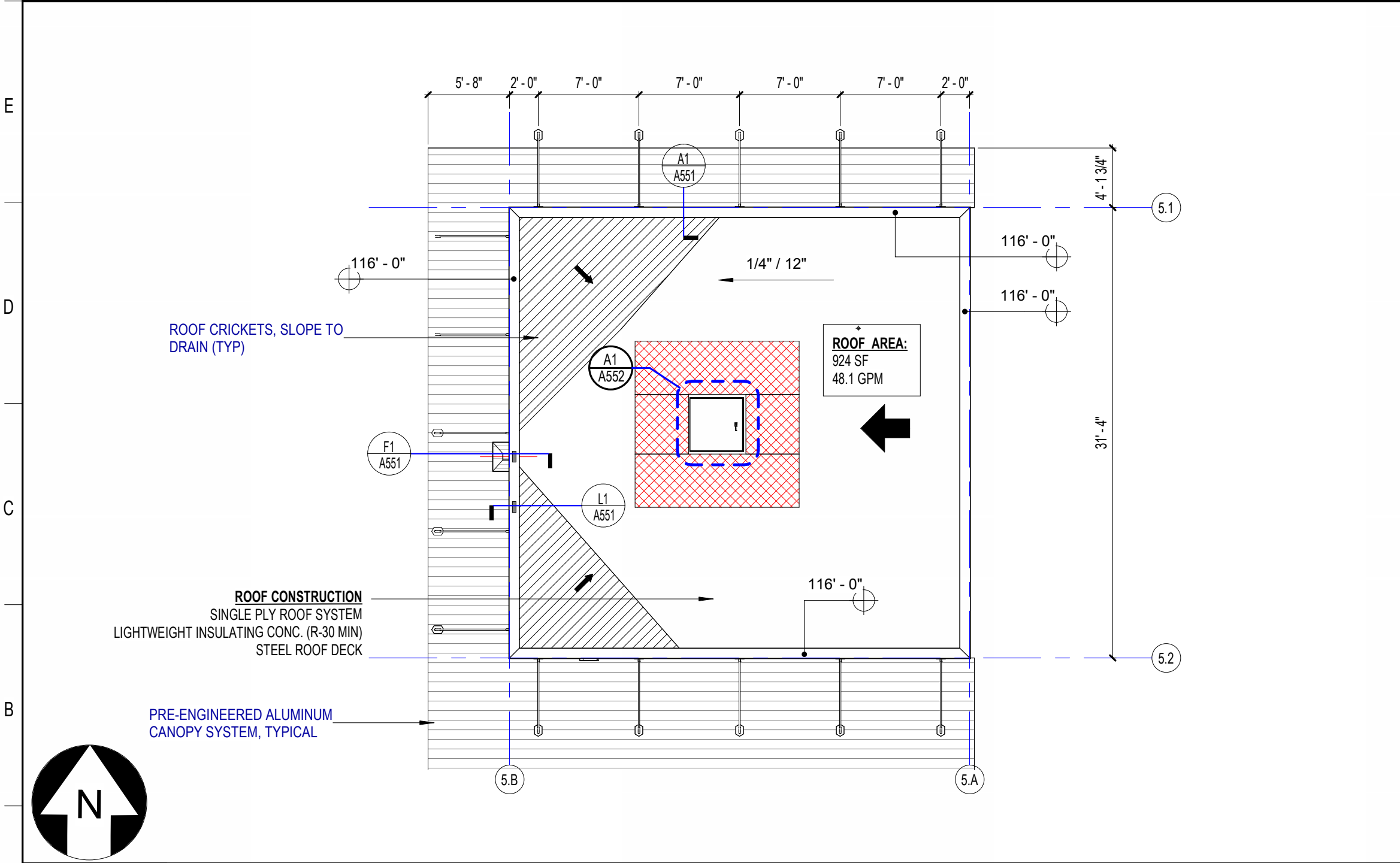

**A1 BUILDING 5 - ROOF PLAN**  
1/8" = 1'-0"

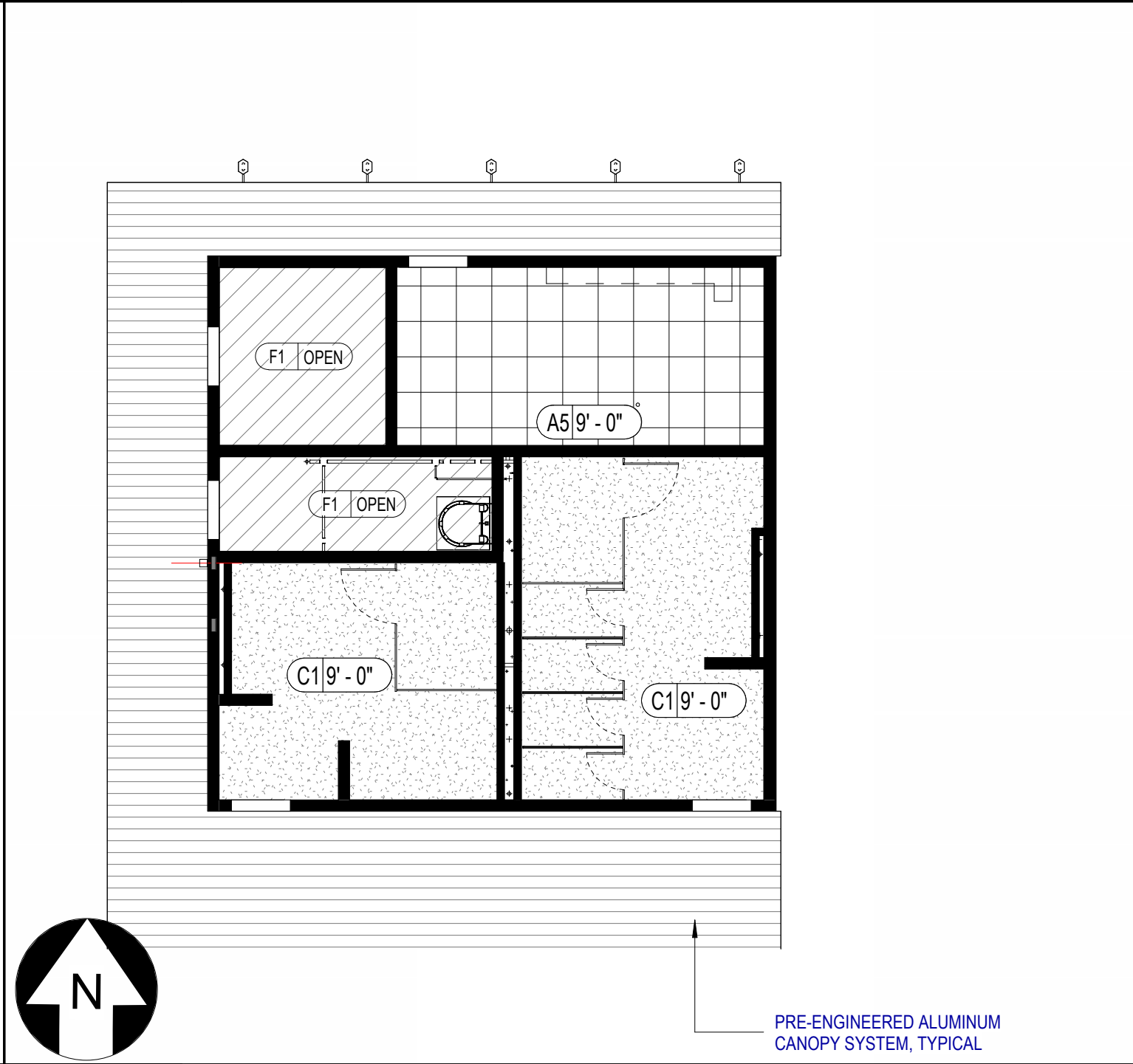

**A7 BLDG 5 - REFLECTED CEILING PLANS**  
1/8" = 1'-0"

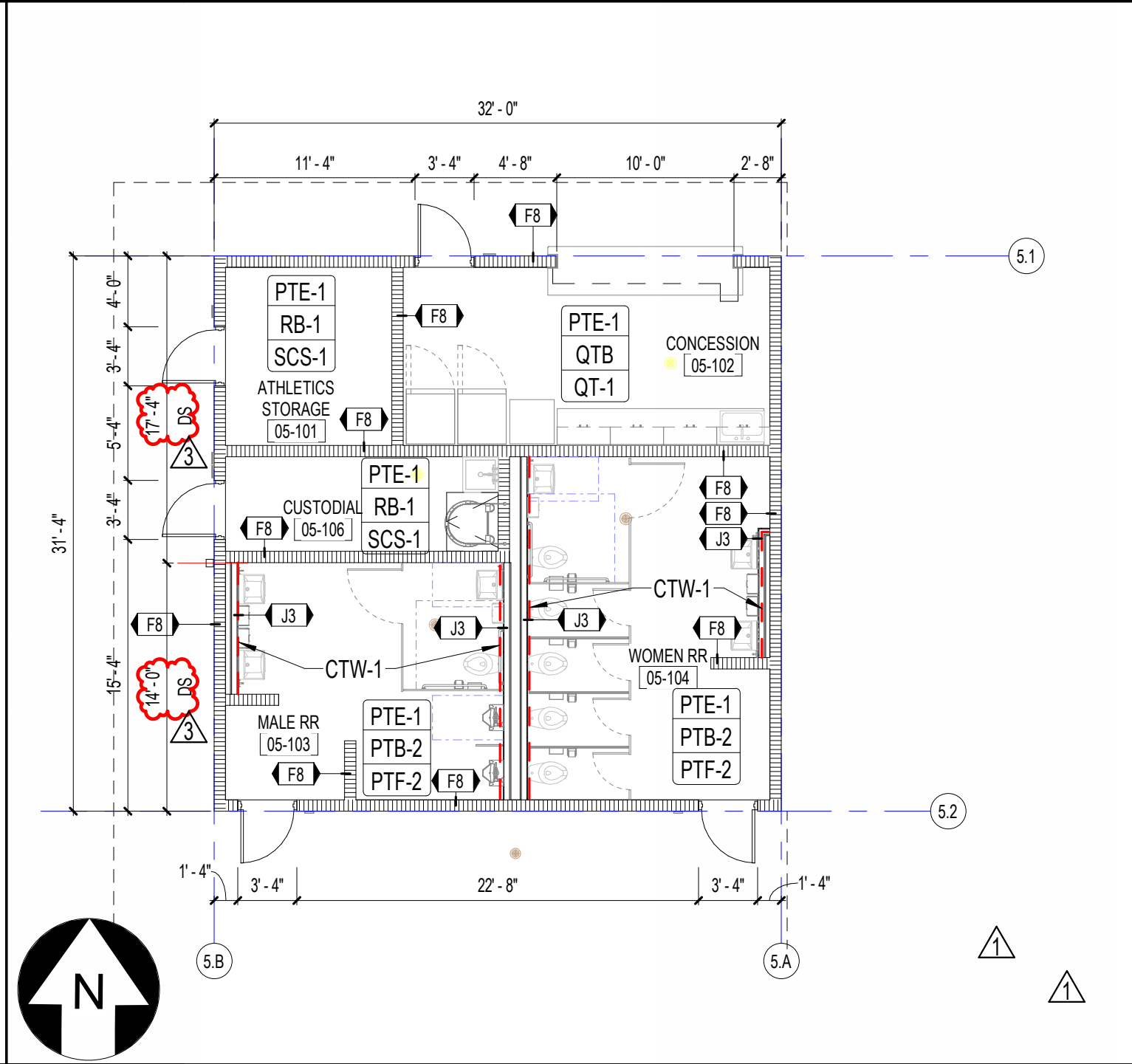

**A11 BUILDING 5 - DIMENSION AND FINISH FLOOR PLAN**  
1/8" = 1'-0"

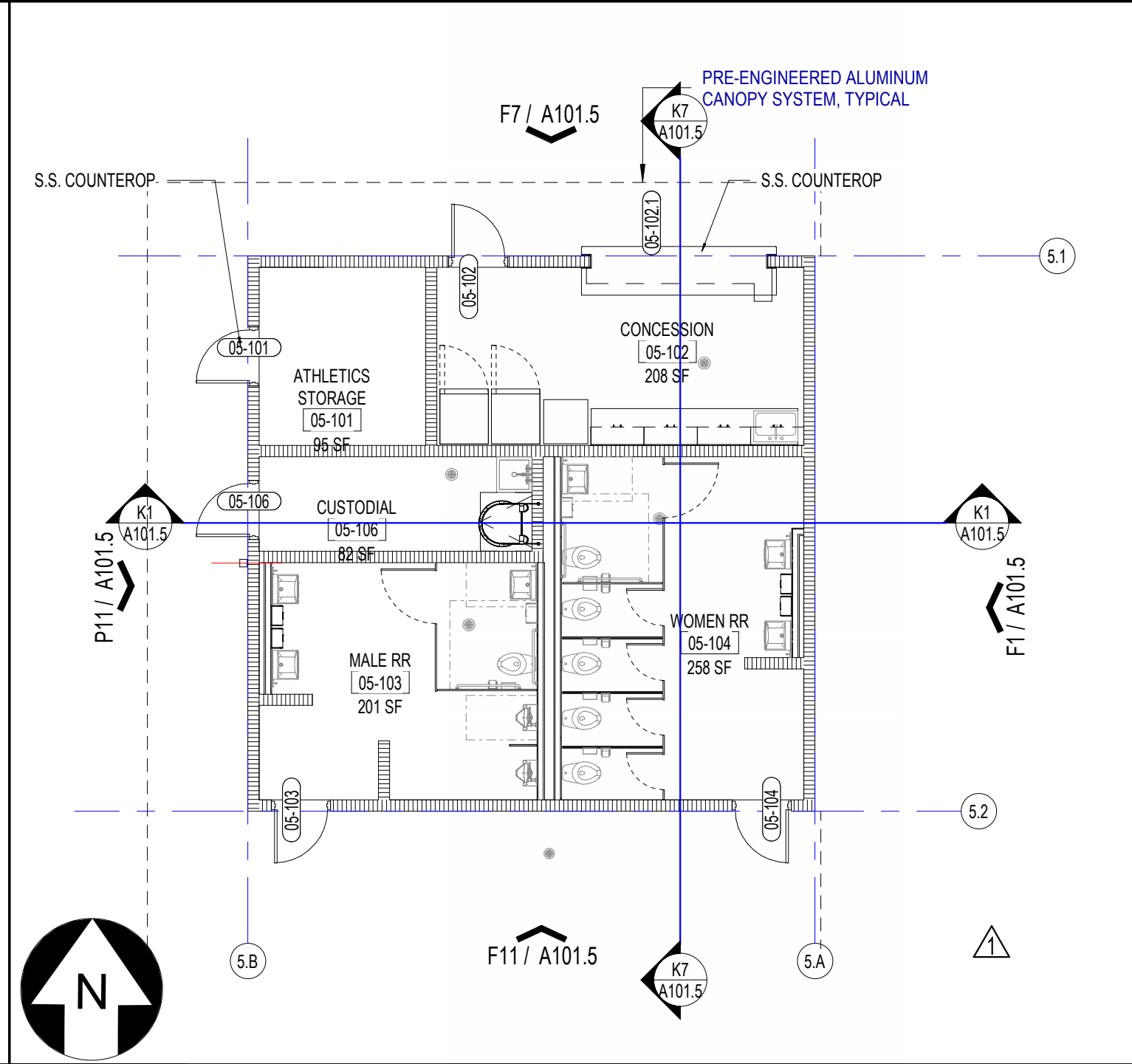

**A15 BUILDING 5 - FLOOR PLAN**  
1/8" = 1'-0"

**SCHENKELSHULTZ**  
ARCHITECTURE

200 E. ROBINSON STREET  
SUITE 300  
ORLANDO, FL 32801  
voice 407-872-3322  
fax 407-872-3303  
schenkelshultz.com  
SS Lic. No. -AA-C000937

SEE [WWW.SCHENKELSHULTZ.COM/COPYRIGHT](http://WWW.SCHENKELSHULTZ.COM/COPYRIGHT) FOR POLICY AND INFORMATION

REVISIONS		
MARK	DESCRIPTION	DATE
1	ADDITIONAL	09/29/2022
2	DATE	09/29/2022
3	REVISION	09/29/2022

CONFIDENTIAL COPYRIGHT 2022 SCHENKEL & SHULTZ INC. SEE [WWW.SCHENKELSHULTZ.COM/COPYRIGHT](http://WWW.SCHENKELSHULTZ.COM/COPYRIGHT) FOR POLICY AND INFORMATION.

PERMIT TO SECTION 102 OF THE COPYRIGHT ACT, IF U.S.C. ALL CONCEPTS, IDEAS, DESIGNS, ARRANGEMENTS, DRAWINGS, AND/OR INDICATED OR REPRESENTED BY THIS DOCUMENT ARE COPYRIGHTED BY SCHENKEL & SHULTZ INC. AS SUCH ALL CONCEPTS, IDEAS, DESIGNS, ARRANGEMENTS, DRAWINGS, AND PLANS INDICATED OR REPRESENTED BY THIS DOCUMENT ARE THE PROPERTY OF SCHENKEL & SHULTZ INC. AND ARE CREATED, EVOLVED AND DEVELOPED FOR ITS OWN USE. NONE OF THE IDEAS, DESIGNS, ARRANGEMENTS, OR PLANS SHALL BE USED BY OR DISCLOSED TO ANY PERSON, ARCHITECTURAL OR ENGINEERING FIRM, CONSTRUCTION FIRM, SUBCONTRACTOR, SUPPLIER, OR CORPORATION FOR ANY PURPOSE WITHOUT THE WRITTEN PERMISSION OF SCHENKEL & SHULTZ INC. PURSUANT TO SECTION 102 OF THE COPYRIGHT ACT, IT IS THE POLICY OF SCHENKEL & SHULTZ INC. TO MAKE WORK MADE FOR HIRE OR AFTER DECEMBER 1, 1991, PUBLIC FOR 95 YEARS FROM THE DATE OF PUBLICATION OF THE WORK OR FOR 120 YEARS FROM THE DATE OF CREATION OF THE UNPUBLISHED WORK, WHICHEVER TERM IS LONGER.

WARNING: REPRODUCTION HEREOF AS A DRAWING, OFFERING, ORDER, SECTION 102 OF THE COPYRIGHT ACT, IF U.S.C. 16 U.S.C. SEC. 506. UNAUTHORIZED DISCLOSURE MAY CONSTITUTE TRADE SECRET MISAPPROPRIATION IN VIOLATION OF CALIFORNIA CIVIL CODE SECTION 179 AND OTHER LAWS. THE CONCEPTS, IDEAS, DESIGNS, ARRANGEMENTS, DRAWINGS, AND PLANS DISCLOSED ARE COPYRIGHTED AND HEREIN MAY BE PATENTED OR BE THE SUBJECT OF PENDING PATENT APPLICATION. ANYONE VIOLATING THE INTENT OF THE COPYRIGHT PROTECTION WILL BE PROSECUTED TO THE FULL EXTENT OF THE FEDERAL STATE AND LOCAL LAWS.

WRITTEN DIMENSIONS ON THESE DOCUMENTS SHALL HAVE PRECEDENCE OVER SCALE DIMENSIONS. CONTRACTORS SHALL VERIFY AND BE RESPONSIBLE FOR ALL DIMENSIONS AND CONDITIONS ON THE JOB AND THE OFFICE MUST BE NOTICED OF ANY VARIATION FROM THE DIMENSIONS AND CONDITIONS SHOWN BY THESE DRAWINGS, SHOP DRAWINGS AND DETAILS MUST BE SUBMITTED TO THE OFFICE FOR REVIEW BEFORE PROCEEDING WITH FABRICATION.

ST. LUCIE HIGH SCHOOL DDD

Port St Lucie, FL

**St. Lucie PUBLIC SCHOOLS**

St. Lucie Public Schools  
9461 Brandywine Ln  
Port St. Lucie, FL 34986

ISSUE DATE: 12/16/2022  
COMM. NO.: 2022107

DRAWN BY: RC,SM,AC CHECKED BY: KT

**BLDG 5 - FLOOR PLANS, RCP, SECTIONS, ELEVATIONS, AND SIGNAGE PLAN**

**A101.5**

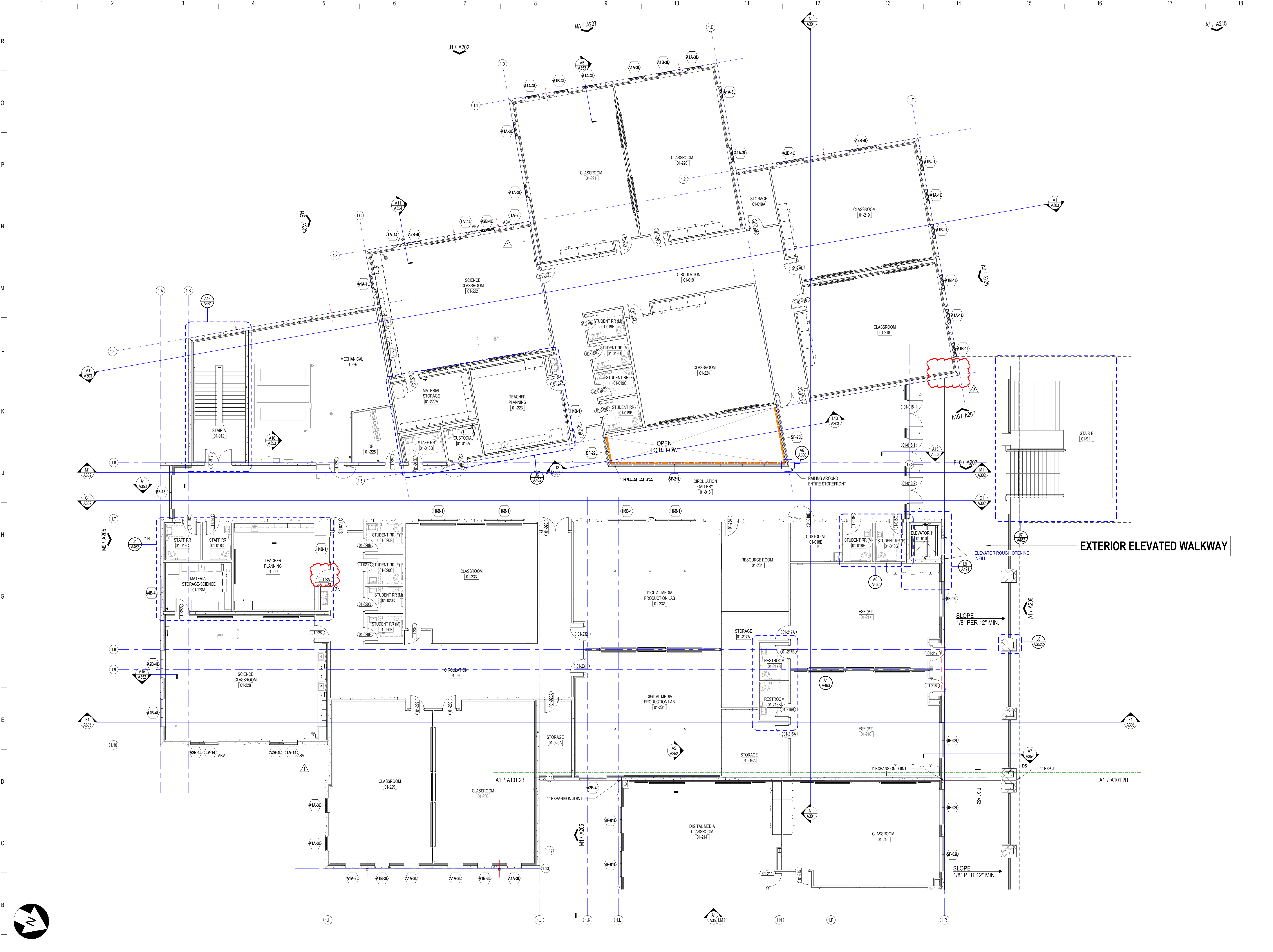

**SCHENKELSHULTZ**  
 ARCHITECTURE

200 E. ROBINSON STREET  
 SUITE 300  
 ORLANDO, FL 32801  
 voice 407-872-3322  
 fax 407-872-3303  
 schenkelschultz.com  
 SS Lic. No. AA-C000937

SEE WWW.SCHENKELSHULTZ.COM/COPYRIGHT FOR POLICY AND INFORMATION

REVISIONS		
MARK	DESCRIPTION	DATE
1	ADDITIONAL	09/29/2022
2	ADDITIONAL	10/20/2022
3		

CONFIDENTIAL COPYRIGHT 2020 SCHENKEL & SHULTZ INC.  
 SEE WWW.SCHENKELSHULTZ.COM/COPYRIGHT FOR POLICY AND INFORMATION

PURSUANT TO SECTION 162 OF THE COPYRIGHT ACT, IT IS U.S. ALL CONCEPTS, IDEAS, DESIGNS, APPROVED DRAWINGS, AND INDICATED OR REPRESENTED BY THIS DOCUMENT ARE COPYRIGHTED BY SCHENKEL & SHULTZ INC. AS SUCH ALL CONCEPTS, IDEAS, DESIGNS, ARRANGEMENTS, DRAWINGS, AND PLANS INDICATED OR REPRESENTED BY THIS DOCUMENT ARE OWNED BY AND THE PROPERTY OF SCHENKELSHULTZ AND WERE CREATED, EVOLVED AND DEVELOPED FOR ITS OWN USE. NONE OF THE IDEAS, DESIGNS, APPROVED DRAWINGS, AND PLANS SHALL BE USED OR DISCLOSED TO ANY PERSON, ARCHITECTURAL OR ENGINEERING FIRM, CONSTRUCTION FIRM, SUBCONTRACTOR, FIRM, SUPPLIER, OR CORPORATION FOR ANY PURPOSE WHATSOEVER WITHOUT THE WRITTEN PERMISSION OF SCHENKEL & SHULTZ INC. PURSUANT TO SECTION 162 OF THE COPYRIGHT ACT, IT IS U.S. PROTECTION FOR ALL ARCHITECTURAL WORK CREATED OR WORK MADE FOR HIRE OR ON OR AFTER DECEMBER 1, 1964 LASTS FOR 95 YEARS FROM THE DATE OF PUBLICATION OF THE WORK OR FOR 120 YEARS FROM THE DATE OF CREATION OF THE UNPUBLISHED WORK, WHICHEVER TERM IS LONGER.

WARNING: REPRODUCTION OR USE OF A CHANGING, OFFERING, AND/OR SECTION SET OF THE COPYRIGHT ACT OF U.S.C. 17 U.S.C. SEC. 106, UNAUTHORIZED DISCLOSURE, ANY COPYRIGHTED TRADE SECRET, INFORMATION IN VIOLATION OF 17 U.S.C. 1702, AND OTHER LAWS, THE CONCEPTS, IDEAS, DESIGNS, ARRANGEMENTS, DRAWINGS, AND PLANS DISCLOSED ARE COPYRIGHTED AND HEREIN MAY BE PATENTED OR BE THE SUBJECT OF PENDING PATENT APPLICATION. ANYONE VIOLATING THE TERMS OF THE COPYRIGHT PROTECTION WILL BE PROSECUTED TO THE FULL EXTENT OF THE FEDERAL STATE AND LOCAL LAWS.

WRITTEN DIMENSIONS ON THESE DOCUMENTS SHALL HAVE PRECEDENCE OVER SCALE DIMENSIONS. CONTRACTORS SHALL VERIFY AND BE RESPONSIBLE FOR ALL DIMENSIONS AND CONDITIONS ON THE JOB AND THE OFFICE MUST BE NOTIFIED OF ANY VARIATION FROM THE DIMENSIONS AND CONDITIONS SHOWN BY THESE DRAWINGS, PERFORMANCE AND DETAILS MUST BE SUBMITTED TO THE OFFICE FOR REVIEW BEFORE PROCEEDING WITH FABRICATION.

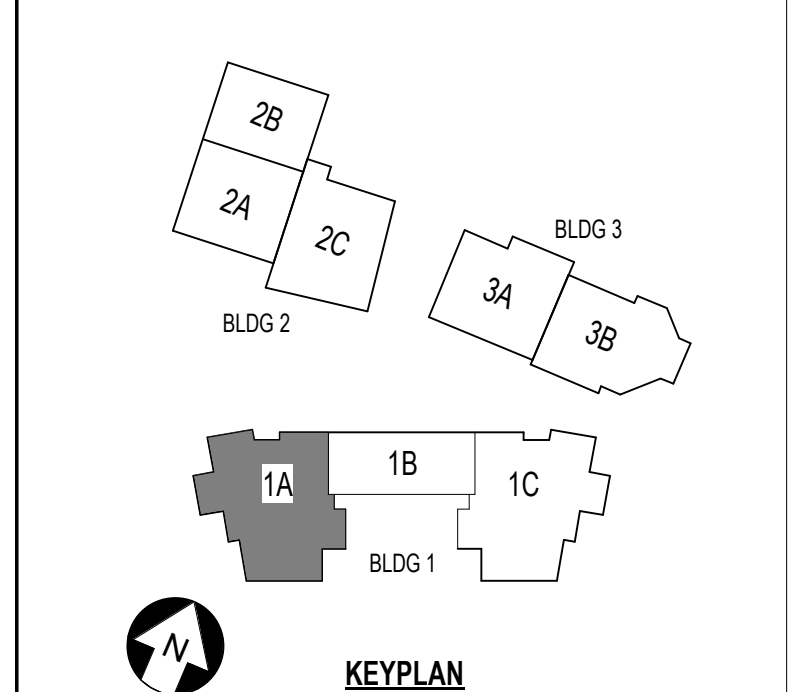

**ST. LUCIE HIGH SCHOOL DDD**

Port St. Lucie, FL

**St. Lucie**  
 PUBLIC SCHOOLS

St. Lucie Public Schools  
 9461 Brandywine Ln  
 Port St. Lucie, FL 34986

ISSUE DATE: 12/16/2022  
 COMM. NO.: 2022107

DRAWN BY: RC,SM,AC CHECKED BY: KT

**BLDG 1 AREA 1A - 2ND FLR PLAN**

**A102.1A**

**A1 BUILDING 1 AREA 1A - SECOND FLOOR PLAN**  
 1/8" = 1'-0"

2/28/2023 11:38:18 AM  
 A:\Arch\Draw\2022\2022 ST. LUCIE HS DDD\3D\_P3\_H5\_D02\_2022\_A.rvt

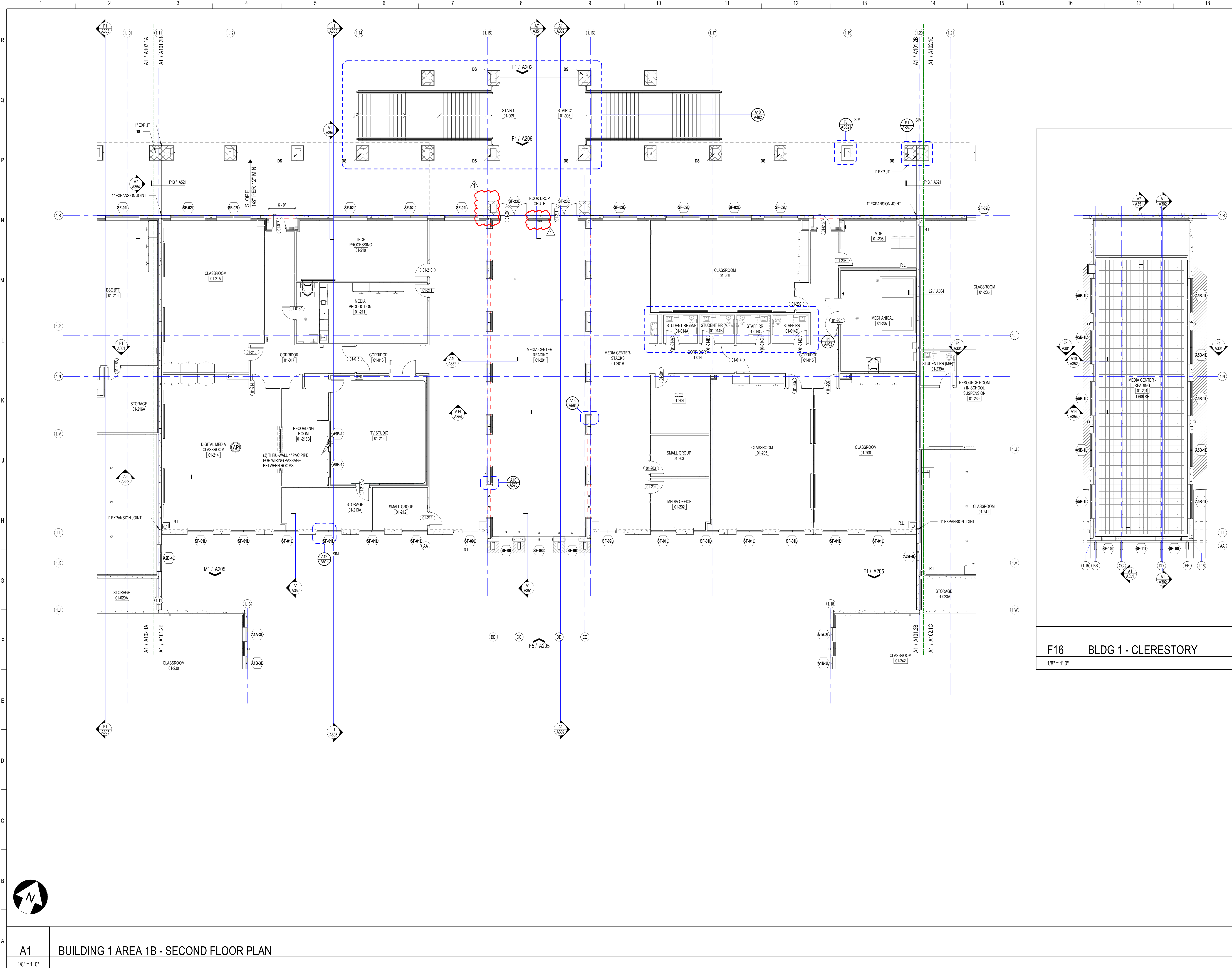

**SCHENKELSHULTZ**  
 ARCHITECTURE  
 200 E. ROBINSON STREET  
 SUITE 300  
 ORLANDO, FL 32801  
 voice 407-872-3322  
 fax 407-872-3303  
 schenkelshultz.com  
 SS Lic. No. AA-C000937

SEE WWW.SCHENKELSHULTZ.COM FOR POLICY AND INFORMATION

REVISIONS		
MARK	DESCRIPTION	DATE
1	ADDITIONAL	09/20/22

CONFIDENTIAL COPYRIGHT 2022 SCHENKEL & SHULTZ INC.  
 SEE WWW.SCHENKELSHULTZ.COM/COPYRIGHT FOR POLICY AND INFORMATION

PURSUANT TO SECTION 16 OF THE COPYRIGHT ACT, 17 U.S.C. ALL CONCEPTS, IDEAS, DESIGNS, APPROPRIATE DRAWINGS, AND/OR INDICATIONS REPRESENTED BY THIS DOCUMENT ARE COPYRIGHTED BY SCHENKEL & SHULTZ INC. AS SUCH ALL CONCEPTS, IDEAS, DESIGNS, ARRANGEMENTS, DRAWINGS, AND PLANS INDICATED OR REPRESENTED BY THIS DOCUMENT ARE OWNED BY AND THE PROPERTY OF SCHENKELSHULTZ AND WERE CREATED, EVOLVED AND DEVELOPED FOR ITS OWN USE. NONE OF THE IDEAS, DESIGNS, ARRANGEMENTS, OR PLANS SHOWN SHALL BE USED OR DISCLOSED TO ANY PERSON, PROFESSIONAL, OR ENGINEERING FIRM, CONSTRUCTION FIRM, SUBCONTRACTOR, FIRM, SUPPLIER, OR CORPORATION FOR ANY PURPOSE WHATSOEVER WITHOUT THE WRITTEN PERMISSION OF SCHENKEL & SHULTZ INC. PURSUANT TO SECTION 16 OF THE COPYRIGHT ACT, 17 U.S.C. PROTECTION FOR ALL ARCHITECTURAL WORK CREATED BY A WORKER OR FOR 28 YEARS FROM THE DATE OF PUBLICATION OR 95 YEARS FROM THE DATE OF CREATION OF THE UNPUBLISHED WORK, WHICHEVER TERM IS LESS.

WARNING: REPRODUCTION OR USE OF ANY PART OF THIS DOCUMENT WITHOUT THE WRITTEN PERMISSION OF SCHENKEL & SHULTZ INC. IS PROHIBITED. UNAUTHORIZED DISCLOSURE OR REPRODUCTION OF ANY PART OF THIS DOCUMENT IS STRICTLY PROHIBITED AND WILL BE PROSECUTED TO THE FULL EXTENT OF THE FEDERAL STATE AND LOCAL LAWS.

WRITTEN DIMENSIONS ON THESE DOCUMENTS SHALL HAVE PRECEDENCE OVER SCALE DIMENSIONS. CONTRACTORS SHALL VERIFY AND BE RESPONSIBLE FOR ALL DIMENSIONS AND CONDITIONS ON THE JOB AND THE OFFICE MUST BE NOTIFIED OF ANY VARIATION FROM THE DIMENSIONS AND CONDITIONS SHOWN BY THESE DRAWINGS. PERFORMANCE AND QUALITY MUST BE SUBMITTED TO THE OFFICE FOR REVIEW BEFORE PROCEEDING WITH FABRICATION.

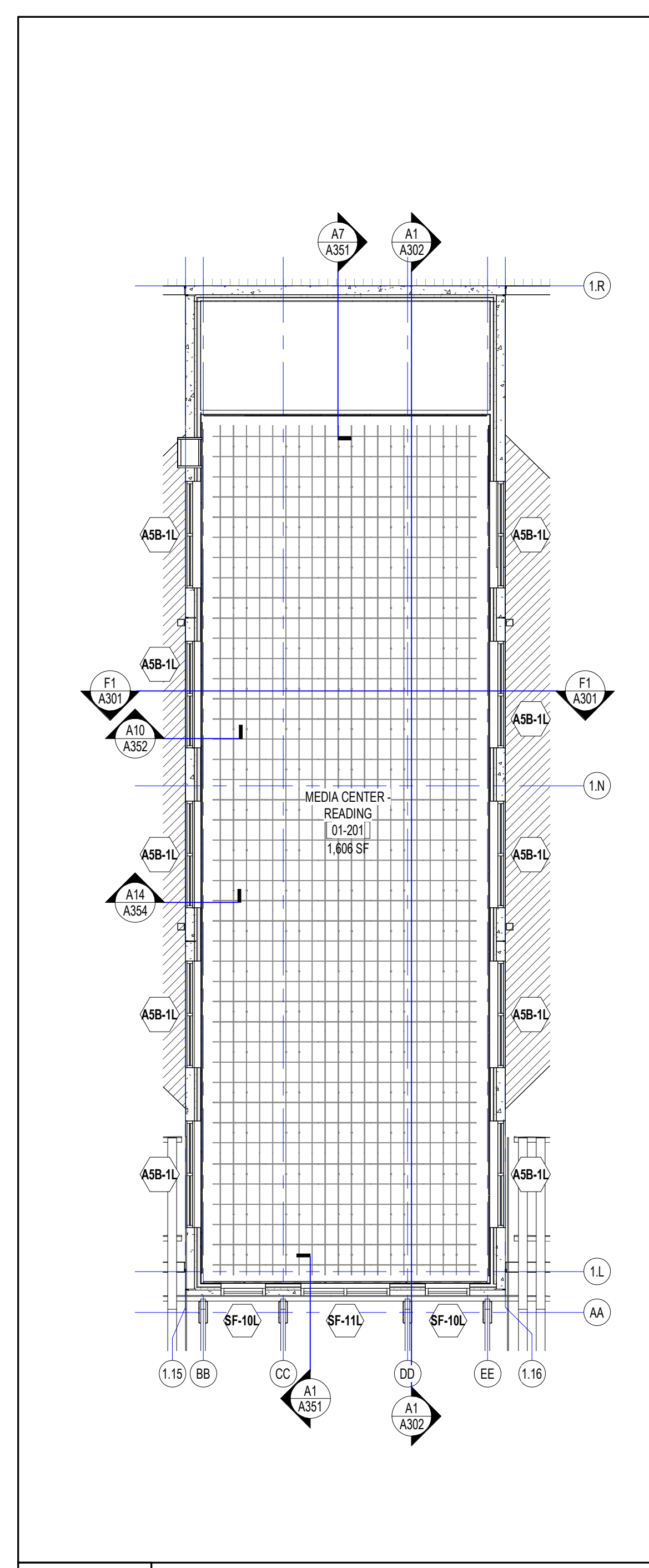

**F16 BLDG 1 - CLERESTORY**  
 1/8" = 1'-0"

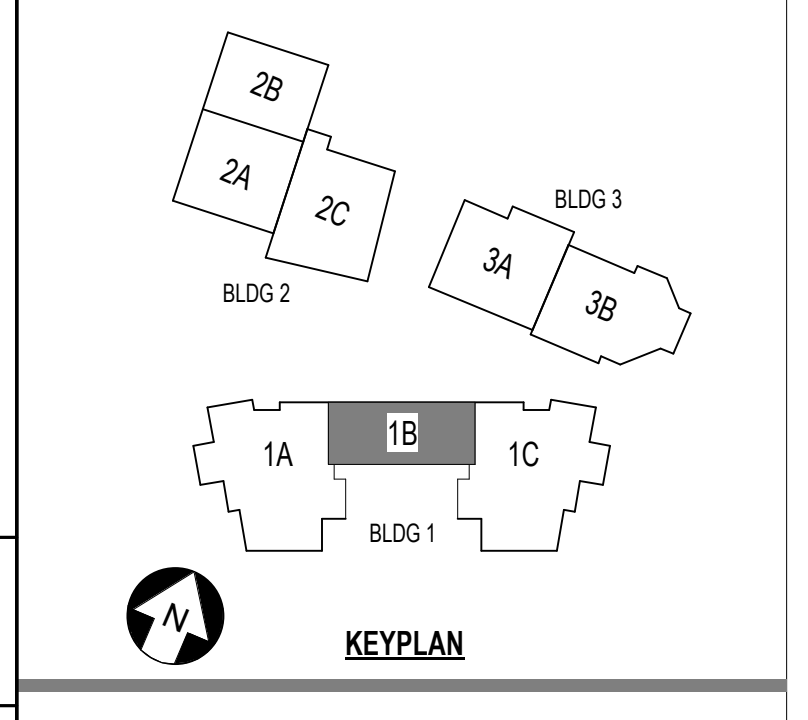

**ST. LUCIE HIGH SCHOOL DDD**  
 Port St. Lucie, FL

**St. Lucie**  
 PUBLIC SCHOOLS

St. Lucie Public Schools  
 9461 Brandywine Ln  
 Port St. Lucie, FL 34986

ISSUE DATE: 12/16/2022  
 COMM. NO.: 2022107

DRAWN BY: RC,SM,AC CHECKED BY: KT

**BLDG 1 AREA 1B - 2ND FLR AND CLERESTORY PLANS**

# A102.1B



**SCHENKELSHULTZ**  
 ARCHITECTURE

200 E. ROBINSON STREET  
 SUITE 300  
 ORLANDO, FL 32801  
 voice 407-872-3322  
 fax 407-872-3303  
 schenkelshultz.com  
 SS Lic. No. AA-C000937

SEE WWW.SCHENKELSHULTZ.COM/COPYRIGHT FOR POLICY AND INFORMATION

REVISIONS		
MARK	DESCRIPTION	DATE
1	ADDITIONAL	10/30/2022
2	ADDITIONAL	10/30/2022

CONFIDENTIAL COPYRIGHT 2020 SCHENKEL & SHULTZ INC.  
 SEE WWW.SCHENKELSHULTZ.COM/COPYRIGHT FOR POLICY AND INFORMATION

PURSUANT TO SECTION 107 OF THE COPYRIGHT ACT, 17 U.S.C. ALL CONCEPTS, IDEAS, DESIGN, APPROVED DRAWINGS, AND PLANS INDICATED OR REPRESENTED BY THIS DOCUMENT ARE OWNED BY AND THE PROPERTY OF SCHENKELSHULTZ AND WERE CREATED, EVOLVED AND DEVELOPED FOR ITS OWN USE. NONE OF THE IDEAS, DESIGN, APPROVED DRAWINGS, AND PLANS SHALL BE USED OR DISCLOSED TO ANY PERSON, ARCHITECTURAL OR ENGINEERING FIRM, CONSTRUCTION FIRM, MANUFACTURING FIRM, SUPPLIER, OR CORPORATION FOR ANY PURPOSE WHATSOEVER WITHOUT THE WRITTEN PERMISSION OF SCHENKEL & SHULTZ INC. PURSUANT TO SECTION 107 OF THE COPYRIGHT ACT, 17 U.S.C. PROTECTION FOR ALL ARCHITECTURAL WORK CREATED BY A WORKMADE FOR HIRE OR AT FIDELICUMBER 1. THE LASTS FOR IN YEARS FROM THE DATE OF PUBLICATION OF THE WORK OR FOR 95 YEARS FROM THE DATE OF CREATION OF THE UNPUBLISHED WORK, WHICHEVER TERM IS LESS.

WARNING: REPRODUCTION OR USE OF A CONCEPT, IDEA, DESIGN OR SECTION NOT OF THE COPYRIGHT ACT OF U.S.C. 17 U.S.C. SEC. 106. UNAUTHORIZED DISCLOSURE MAY CONSTITUTE TRADE SECRET MISAPPROPRIATION IN VIOLATION OF FLA. STAT. 817.02 AND OTHER LAWS. THE CONCEPTS, IDEAS, DESIGN, APPROVED DRAWINGS, AND PLANS DISCLOSED ARE COPYRIGHTED AND HEREIN MAY BE PATENTED OR BE THE SUBJECT OF PENDING PATENT APPLICATION. ANY USE OUTSIDE THE SCOPE OF THE COPYRIGHT PROTECTION WILL BE PROSECUTED TO THE FULL EXTENT OF THE FEDERAL, STATE AND LOCAL LAWS.

WRITTEN DIMENSIONS ON THESE DOCUMENTS SHALL HAVE PRECEDENCE OVER SCALE DIMENSIONS. CONTRACTORS SHALL VERIFY AND BE RESPONSIBLE FOR ALL DIMENSIONS AND CONDITIONS ON THE JOB AND THE OFFICE MUST BE NOTIFIED OF ANY VARIATION FROM THE DIMENSIONS AND CONDITIONS SHOWN IN THESE DRAWINGS. SHOP DRAWINGS AND DETAILS MUST BE SUBMITTED TO THE OFFICE FOR REVIEW BEFORE PROCEEDING WITH FABRICATION.

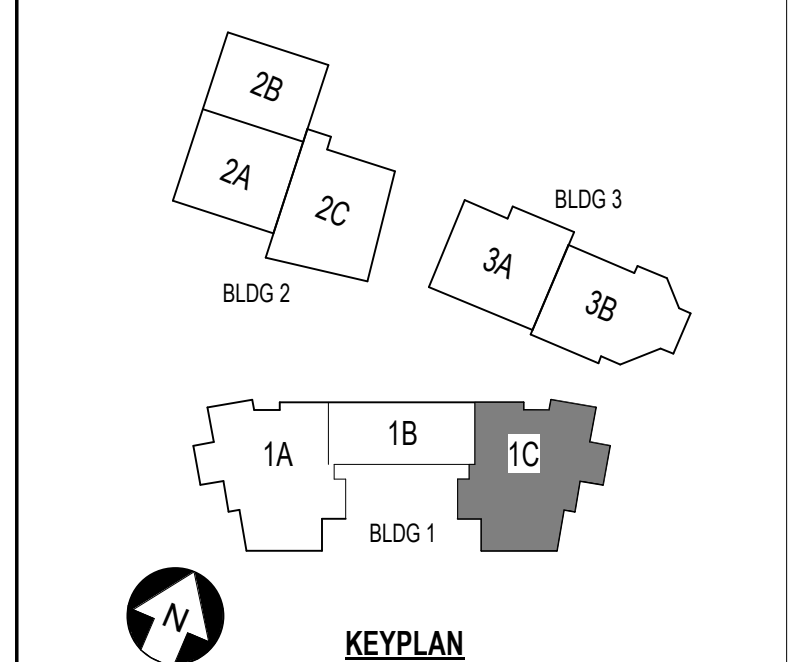

**ST. LUCIE HIGH SCHOOL DDD**

Port St. Lucie, FL

**St. Lucie**  
 PUBLIC SCHOOLS

St. Lucie Public Schools  
 9461 Brandywine Ln  
 Port St. Lucie, FL 34986

ISSUE DATE: 12/16/2022  
 COMM. NO.: 2022107

DRAWN BY: R.C.S.M.A.C. CHECKED BY: KT

**BLDG 1 AREA 1C - 2ND FLR PLAN**

**A102.1C**

**A1 BUILDING 1 AREA 1C - SECOND FLOOR PLAN**

1/8" = 1'-0"

2/28/2023 11:38:30 AM  
 A:\New Docs\2022\17 St. Lucie HS\000\3L\_P3\_H5\_D02\_2022\_A.rvt

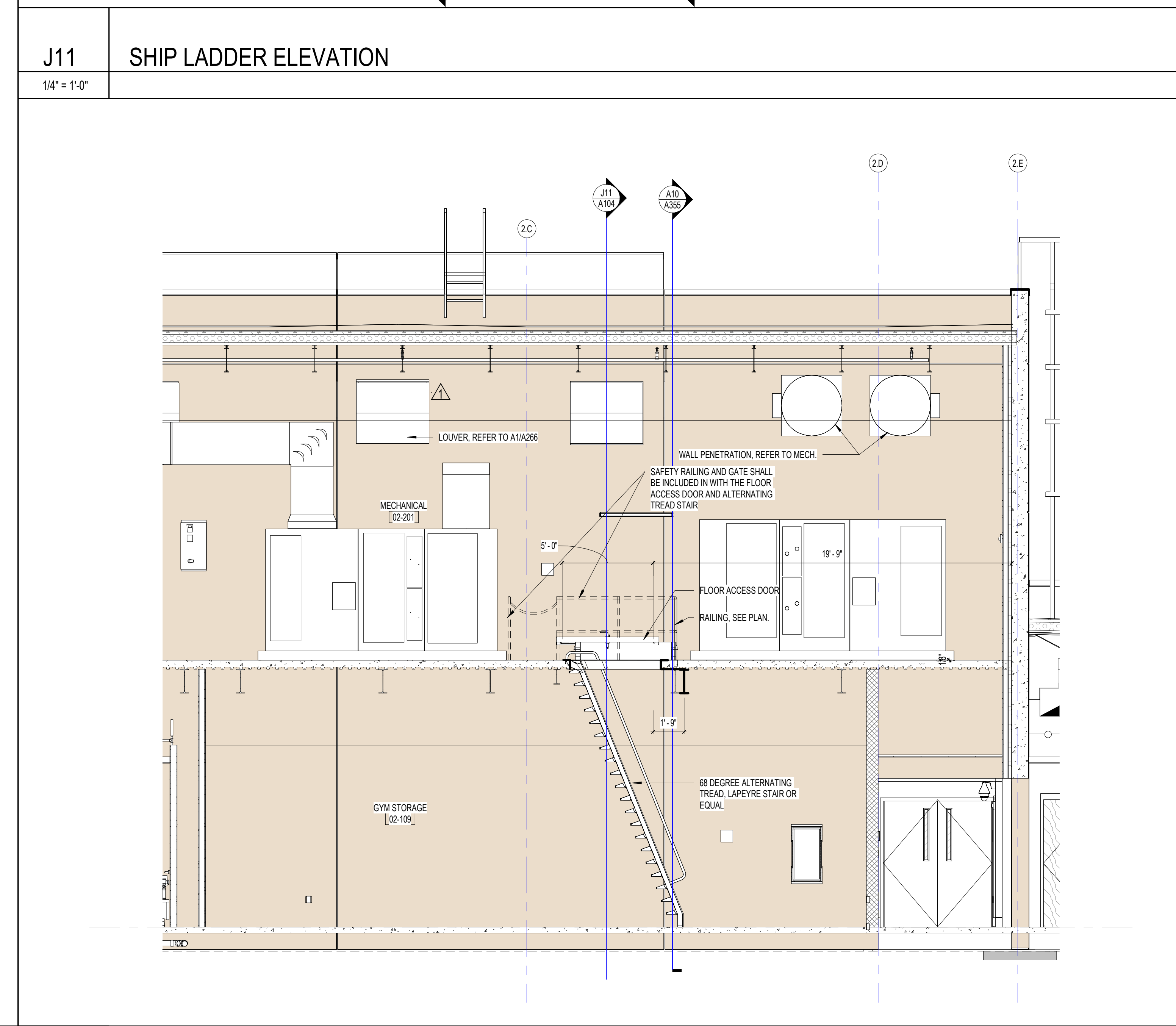
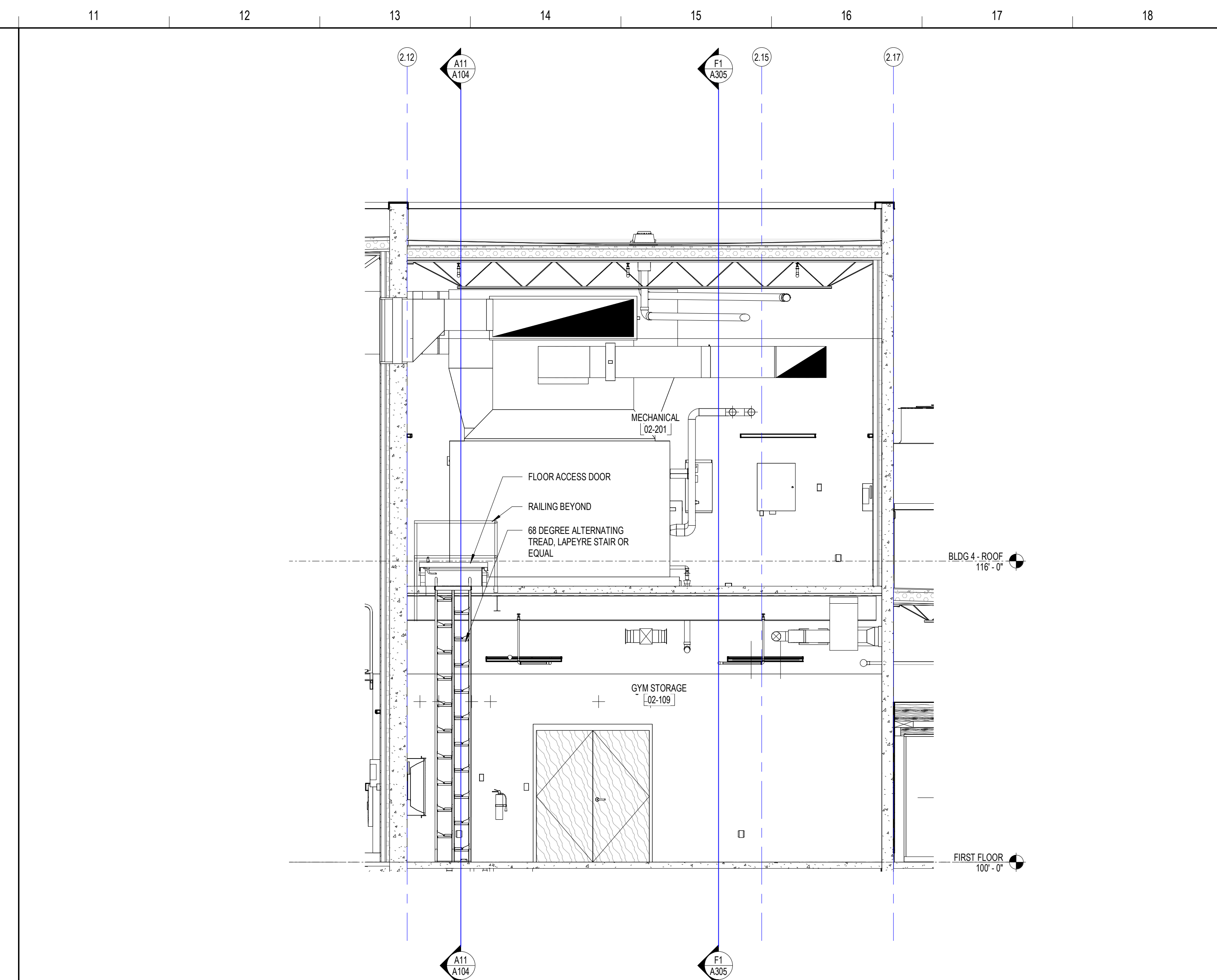
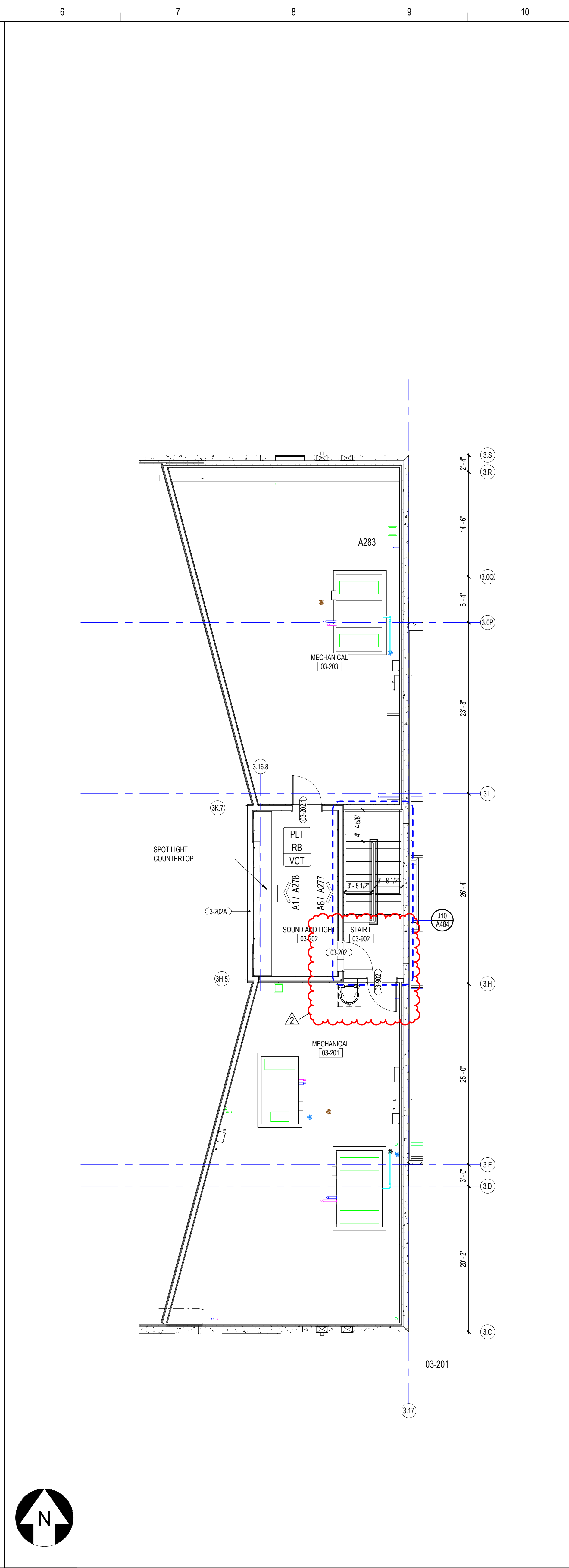
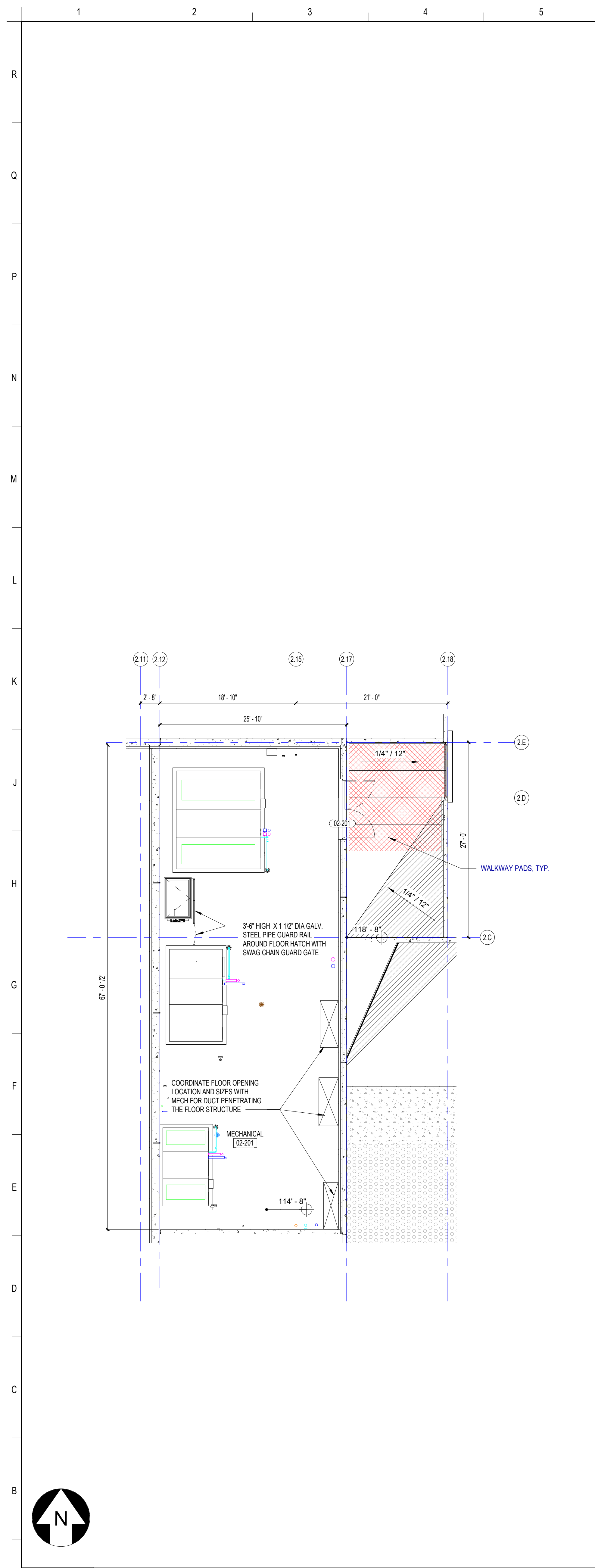

**SCHENKELSHULTZ**  
ARCHITECTURE

200 E. ROBINSON STREET  
SUITE 300  
ORLANDO, FL 32801  
voice 407-872-3322  
fax 407-872-3303  
schenkelshultz.com  
SS Lic. No. -AA-C000937

SEE [WWW.SCHENKELSHULTZ.COM](http://WWW.SCHENKELSHULTZ.COM) FOR POLICY AND INFORMATION

REVISIONS		
MARK	DESCRIPTION	DATE
1	AUTOMATIC	09/26/2022
2	REV. NO. 1	11/02/2022

CONFIDENTIAL COPYRIGHT 2020 SCHENKEL & SHULTZ INC.  
SEE [WWW.SCHENKELSHULTZ.COM](http://WWW.SCHENKELSHULTZ.COM) FOR POLICY AND INFORMATION

PURSUANT TO SECTION 102 OF THE COPYRIGHT ACT, 17 U.S.C. ALL CONCEPTS, IDEAS, DESIGNS, APPROVED DRAWINGS, WORK AND INDICATED OR REPRESENTED BY THIS DOCUMENT ARE COPYRIGHTED BY SCHENKEL & SHULTZ INC. AS SUCH ALL CONCEPTS, IDEAS, DESIGNS, APPROVED DRAWINGS AND PLANS INDICATED OR REPRESENTED BY THIS DOCUMENT ARE OWNED BY AND THE PROPERTY OF SCHENKELSHULTZ AND WERE CREATED, EVOLVED AND DEVELOPED FOR ITS OWN USE. NONE OF THE IDEAS, DESIGNS, APPROVED DRAWINGS OR PLANS SHALL BE USED BY OR DISCLOSED TO ANY PERSON, ARCHITECTURAL OR ENGINEERING FIRM, CONSTRUCTION FIRM, SUBCONTRACTOR, FIRM, SUPPLIER, OR CORPORATION FOR ANY PURPOSE WHATSOEVER WITHOUT THE WRITTEN PERMISSION OF SCHENKEL & SHULTZ INC. PURSUANT TO SECTION 102 OF THE COPYRIGHT ACT, 17 U.S.C. PROTECTION FOR ALL ARCHITECTURAL WORK CREATED BY A WORKMADE FOR HIRE OR BY FREELANCEWORKER, THE LATEST FOR 90 YEARS FROM THE DATE OF PUBLICATION OF THE WORK OR FOR 90 YEARS FROM THE DATE OF CREATION OF THE UNPUBLISHED PLAN, WHICHEVER TERM IS LESS.

WRITTEN DIMENSIONS ON THESE DOCUMENTS SHALL HAVE PRECEDENCE OVER SCALE DIMENSIONS. CONTRACTORS SHALL VERIFY AND BE RESPONSIBLE FOR ALL DIMENSIONS AND CONDITIONS ON THE JOB AND THE OFFICE MUST BE NOTIFIED OF ANY VARIATION FROM THE DIMENSIONS AND CONDITIONS SHOWN IN THESE DRAWINGS, BEFORE WORKING AND DETAILS MUST BE SUBMITTED TO THE OFFICE FOR REVIEW BEFORE PROCEEDING WITH FABRICATION.

**ST. LUCIE HIGH SCHOOL DDD**

Port St. Lucie, FL

**St. Lucie**  
PUBLIC SCHOOLS

St. Lucie Public Schools  
9461 Brandywine Ln  
Port St. Lucie, FL 34986

ISSUE DATE: 12/16/2022  
COMM. NO.: 2022107

DRAWN BY: RC,SM,AC CHECKED BY: KT

**BLDG 2 & 3 MEZZANINE FLR PLANS**

**A104**

**A1** BLDG 2 - FLOOR PLAN - MECHANICAL MEZZANINE  
1/8" = 1'-0"

**A6** BLDG 3 - FLOOR PLAN - MECHANICAL MEZZANINE  
1/8" = 1'-0"

**A11** SHIP LADDER TO MECH MEZZ  
1/4" = 1'-0"



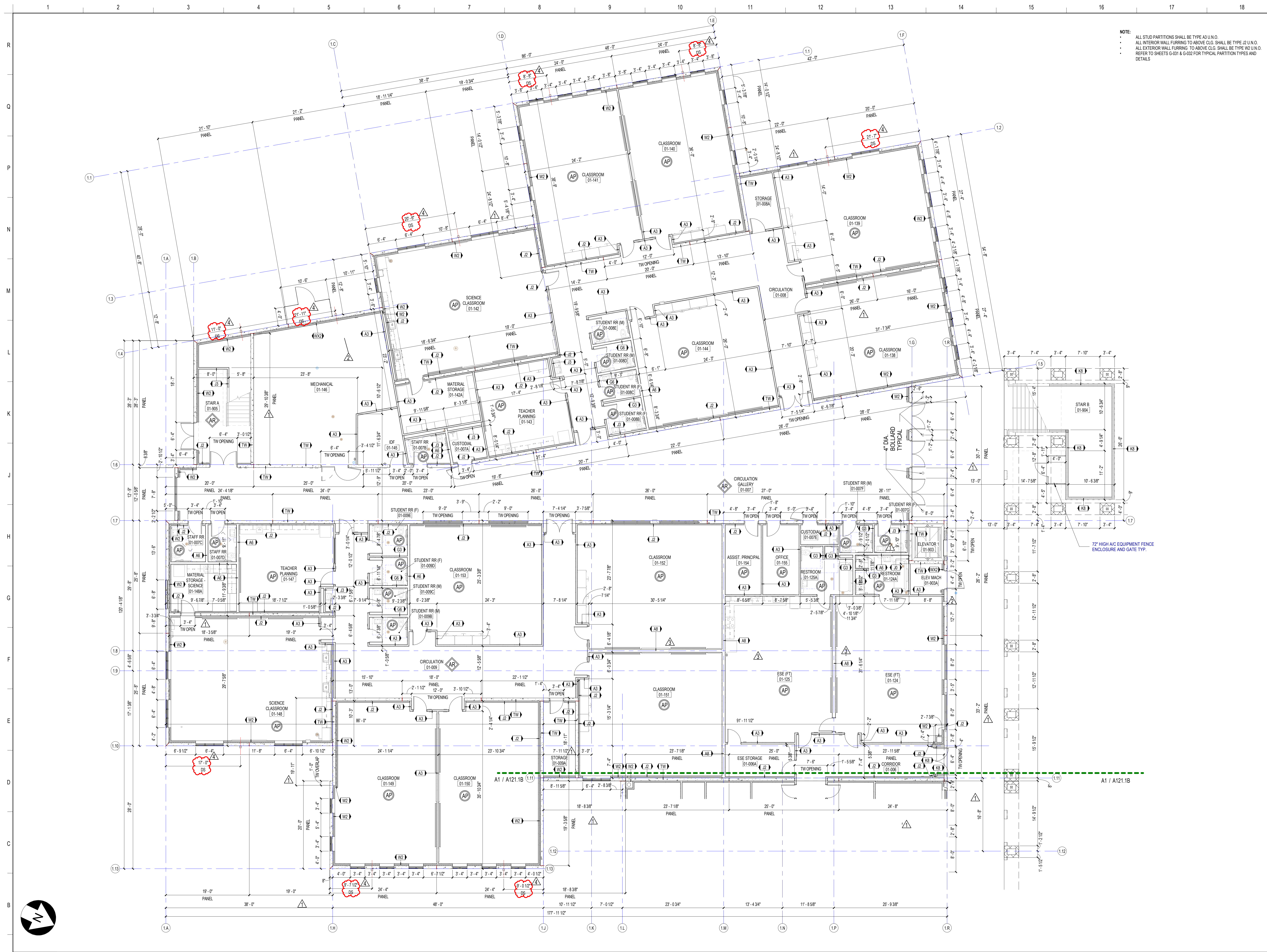

NOTE:  
 • ALL STUD PARTITIONS SHALL BE TYPE A3 UNO.  
 • ALL INTERIOR WALL FINISHING TO ABOVE CLG. SHALL BE TYPE G2 UNO.  
 • ALL EXTERIOR WALL FINISHING TO ABOVE CLG. SHALL BE TYPE W2 UNO.  
 • REFER TO SHEETS G-031 & G-032 FOR TYPICAL PARTITION TYPES AND DETAILS.

**SCHENKELSHULTZ**  
 ARCHITECTURE  
 200 E. ROBINSON STREET  
 SUITE 300  
 ORLANDO, FL 32801  
 voice 407-872-3322  
 fax 407-872-3303  
 schenkelsultz.com  
 SS Lic. No. AA-C000937  
 SEE WWW.SCHENKELSHULTZ.COM/COPYRIGHT FOR POLICY AND INFORMATION

REVISIONS		
MARK	DESCRIPTION	DATE
1	ADDITIONAL	09/29/2022
2	AS NOT YET REVISIONS	09/29/2022
3	AS NOT YET REVISIONS	09/29/2022
4	AS NOT YET REVISIONS	09/29/2022

CONFIDENTIAL COPYRIGHT 2022 SCHENKEL & SHULTZ INC.  
 SEE WWW.SCHENKELSHULTZ.COM/COPYRIGHT FOR POLICY AND INFORMATION  
 PURSUANT TO SECTION 12 OF THE COPYRIGHT ACT, 17 U.S.C. ALL CONCEPTS, IDEAS, DESIGNS, ARRANGEMENTS, DRAWINGS AND ANY INFORMATION OR REPRESENTED BY THIS DOCUMENT ARE COPYRIGHTED BY SCHENKEL & SHULTZ INC. AS SUCH ALL CONCEPTS, IDEAS, DESIGNS, ARRANGEMENTS AND PLANS INDICATED OR REFERRED TO IN THIS DOCUMENT ARE THE PROPERTY OF SCHENKELSHULTZ AND WERE CREATED, EVOLVED AND DEVELOPED FOR ITS OWN USE. NONE OF THE IDEAS, DESIGNS, ARRANGEMENTS, OR PLANS SHALL BE USED OR DISCLOSED TO ANY PERSON, ARCHITECTURAL OR ENGINEERING FIRM, CONSTRUCTION FIRM, SUBCONTRACTOR, FIRM, SUPPLIER, OR CORPORATION FOR ANY PURPOSE WITHOUT THE WRITTEN PERMISSION OF SCHENKEL & SHULTZ INC. PURSUANT TO SECTION 12 OF THE COPYRIGHT ACT, TITLE 17 U.S.C. PROTECTION FOR AN ARCHITECTURAL WORK CREATED BY A WORK MADE FOR HIRE OR AFTER DECEMBER 1, 1964, LASTS FOR 95 YEARS FROM THE DATE OF PUBLICATION OF THE WORK OR FOR 120 YEARS FROM THE DATE OF CREATION OF THE UNPUBLISHED WORK, WHICHEVER TERM IS LONGER.  
 WARNING: REPRODUCTION OR USE OF ANY PART OF THIS DOCUMENT WITHOUT THE WRITTEN PERMISSION OF SCHENKEL & SHULTZ INC. IS STRICTLY PROHIBITED. ANY UNAUTHORIZED DISCLOSURE OR REPRODUCTION OF ANY PART OF THIS DOCUMENT IS A VIOLATION OF FEDERAL AND STATE LAWS AND IS SUBJECT TO PROSECUTION AND PENALTIES. ANYONE VIOLATING THE TERMS OF THIS COPYRIGHT PROTECTION WILL BE PROSECUTED TO THE FULL EXTENT OF THE FEDERAL, STATE AND LOCAL LAWS.  
 WRITTEN DIMENSIONS ON THESE DOCUMENTS SHALL HAVE PRECEDENCE OVER SCALE DIMENSIONS. CONTRACTORS SHALL VERIFY AND BE RESPONSIBLE FOR ALL DIMENSIONS AND CONDITIONS ON THE JOB AND THE OFFICE MUST BE NOTIFIED OF ANY VARIATION FROM THE DIMENSIONS AND CONDITIONS SHOWN BY THESE DRAWINGS. SHOP DRAWINGS AND DETAILS MUST BE SUBMITTED TO THE OFFICE FOR REVIEW BEFORE PROCEEDING WITH FABRICATION.

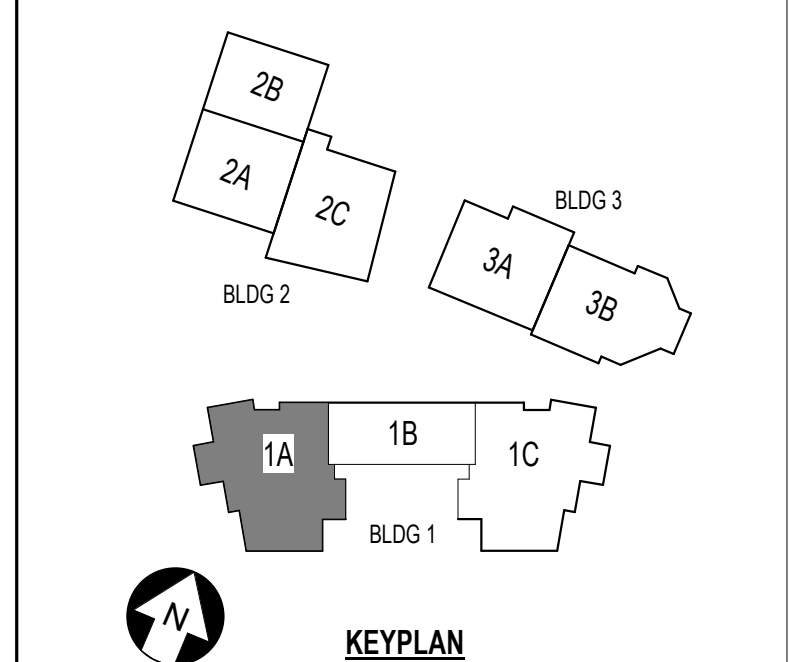

**ST. LUCIE HIGH SCHOOL DDD**  
 Port St Lucie, FL

**St. Lucie PUBLIC SCHOOLS**  
 St. Lucie Public Schools  
 9461 Brandywine Ln  
 Port St Lucie, FL 34986

ISSUE DATE: 12/16/2022  
 COMM. NO.: 2022107  
 DRAWN BY: RC,SJ,AC CHECKED BY: KT

**BLDG 1 AREA 1A - DIMENSION PLAN - 1ST FLR**

**A121.1A**

**A1 BUILDING 1 - DIMENSION PLAN - FIRST FLOOR - AREA 1A**  
 1/8" = 1'-0"

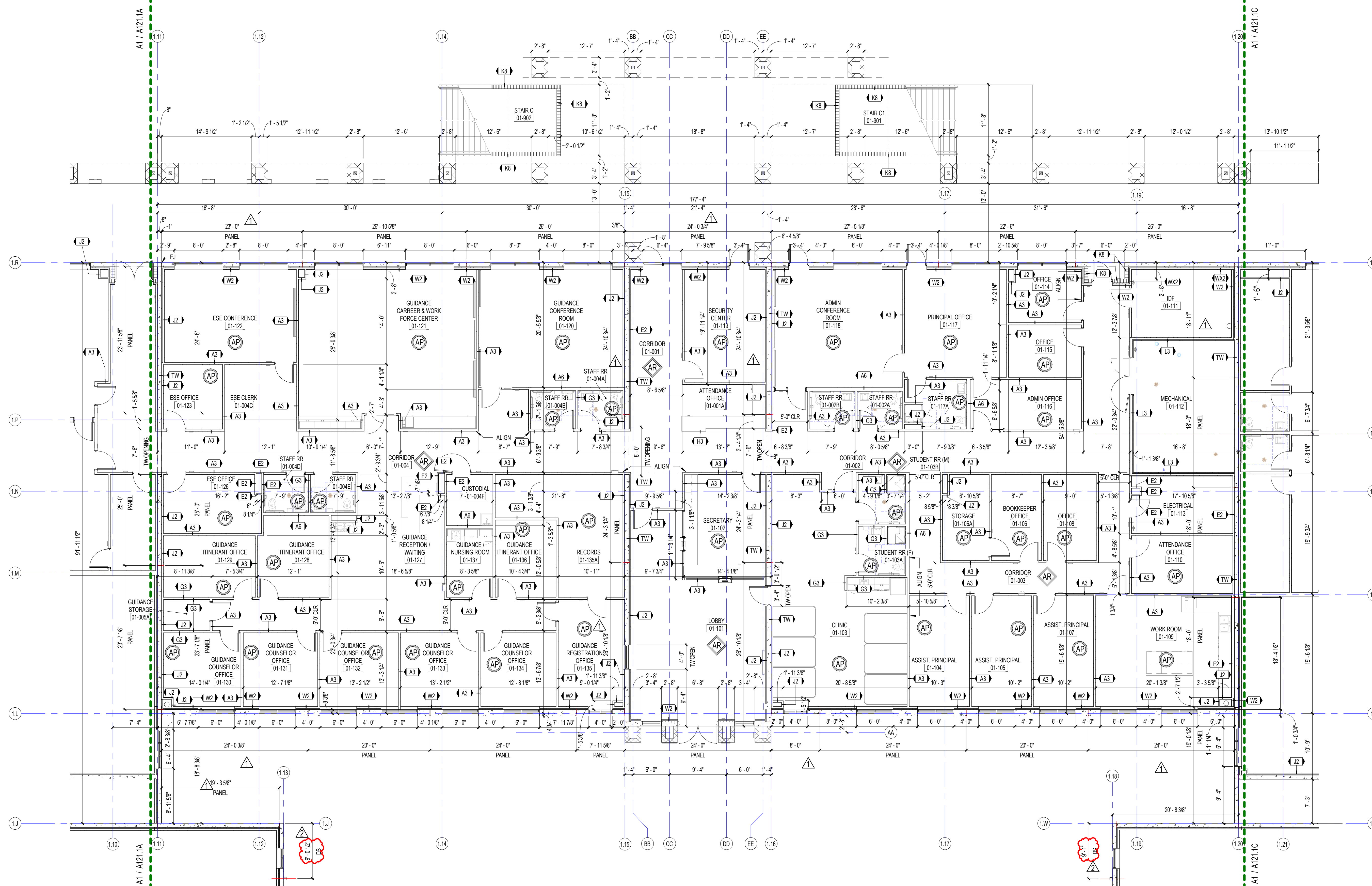

REVISIONS		
MARK	DESCRIPTION	DATE
1	ISSUE FOR RFP	10/26/2022
2	REV. FOR 2022	10/26/2022

CONFIDENTIAL COPYRIGHT 2022 SCHENKEL & SHULTZ INC. SEE WWW.SCHENKELSHULTZ.COM/COPYRIGHT FOR POLICY AND INFORMATION.

PURSUANT TO SECTION 102 OF THE COPYRIGHT ACT, 17 U.S.C. ALL CONCEPTS, IDEAS, DESIGNS, ARRANGEMENTS, DRAWINGS, AND ANY INDICATED OR REPRESENTED BY THIS DOCUMENT ARE COPYRIGHTED BY SCHENKEL & SHULTZ INC. AS SUCH ALL CONCEPTS, IDEAS, DESIGNS, ARRANGEMENTS, DRAWINGS, AND PLANS INDICATED OR REPRESENTED BY THIS DOCUMENT ARE THE PROPERTY OF SCHENKEL & SHULTZ INC. AND WERE CREATED, EVALUATED AND DEVELOPED FOR ITS OWN USE. NONE OF THE IDEAS, DESIGNS, ARRANGEMENTS, OR PLANS SHALL BE USED OR DISCLOSED TO ANY PERSON, ARCHITECTURAL OR ENGINEERING FIRM, CONTRACTOR, FIRM, SUPPLIER, OR CORPORATION FOR ANY PURPOSE WITHOUT THE WRITTEN PERMISSION OF SCHENKEL & SHULTZ INC. PURSUANT TO SECTION 102 OF THE COPYRIGHT ACT, TITLE 17, U.S.C. PROTECTION FOR AN ARCHITECTURAL WORK CREATED BY A PERSON MADE FOR HIRE OR AFTER DECEMBER 1, 1991, LASTS FOR 95 YEARS FROM THE DATE OF PUBLICATION OF THE WORK OR FOR 120 YEARS FROM THE DATE OF CREATION OF THE UNPUBLISHED PLAN, WHICHEVER TERM IS LONGER.

WARNING: REPRODUCTION HEREOF AS A DRAWING, OFFERING, BIDDING, OR CONTRACT IS PROHIBITED BY 17 U.S.C. SEC. 108. UNAUTHORIZED DISCLOSURE MAY CONSTITUTE TRADE SECRET MISAPPROPRIATION IN VIOLATION OF FLA. STAT. § 348. CONTRACTS SHALL BE SUBJECT TO THE TERMS AND CONDITIONS OF THE CONTRACT. DRAWINGS AND PLANS DISCLOSED ARE COPYRIGHTED AND HEREIN MAY BE PATENTED OR BE THE SUBJECT OF PENDING PATENT APPLICATION. ANYONE VIOLATING THE TERMS OF THE COPYRIGHT PROTECTION WILL BE PROSECUTED TO THE FULL EXTENT OF THE FEDERAL STATE AND LOCAL LAWS.

WRITTEN DIMENSIONS ON THESE DOCUMENTS SHALL HAVE PRECEDENCE OVER SCALE DIMENSIONS. CONTRACTORS SHALL VERIFY AND BE RESPONSIBLE FOR ALL DIMENSIONS AND CONDITIONS ON THE JOB AND THE OFFICE MUST BE NOTIFIED OF ANY VARIATION FROM THE DIMENSIONS AND CONDITIONS SHOWN BY THESE DRAWINGS. SHOP DRAWINGS AND DETAILS MUST BE SUBMITTED TO THE OFFICE FOR REVIEW BEFORE PROCEEDING WITH FABRICATION.

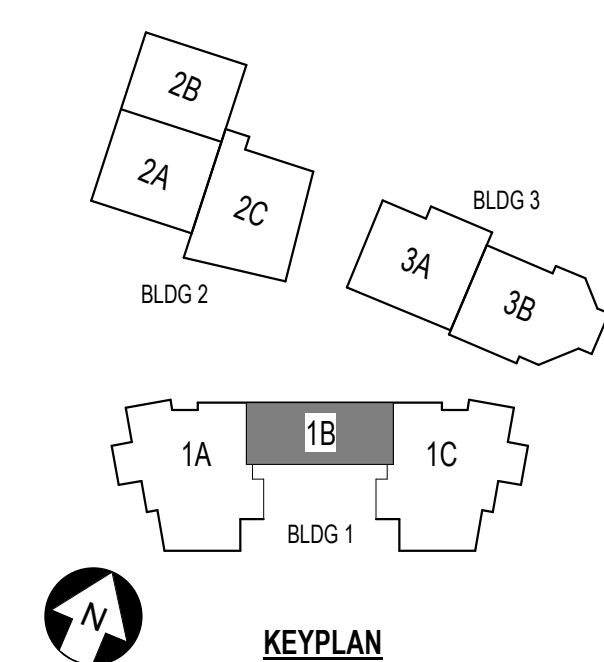

**ST. LUCIE HIGH SCHOOL DDD**

Port St. Lucie, FL



St. Lucie Public Schools  
9461 Brandywine Ln  
Port St. Lucie, FL 34986

ISSUE DATE: 12/16/2022  
COMM. NO.: 2022107

DRAWN BY: RC.S.M.A.C CHECKED BY: KT

**BLDG 1 AREA 1B - DIMENSION PLAN - 1ST FLR**

**A121.1B**

**A1 BUILDING 1 - DIMENSION PLAN - FIRST FLOOR - AREA 1B**  
1/8" = 1'-0"

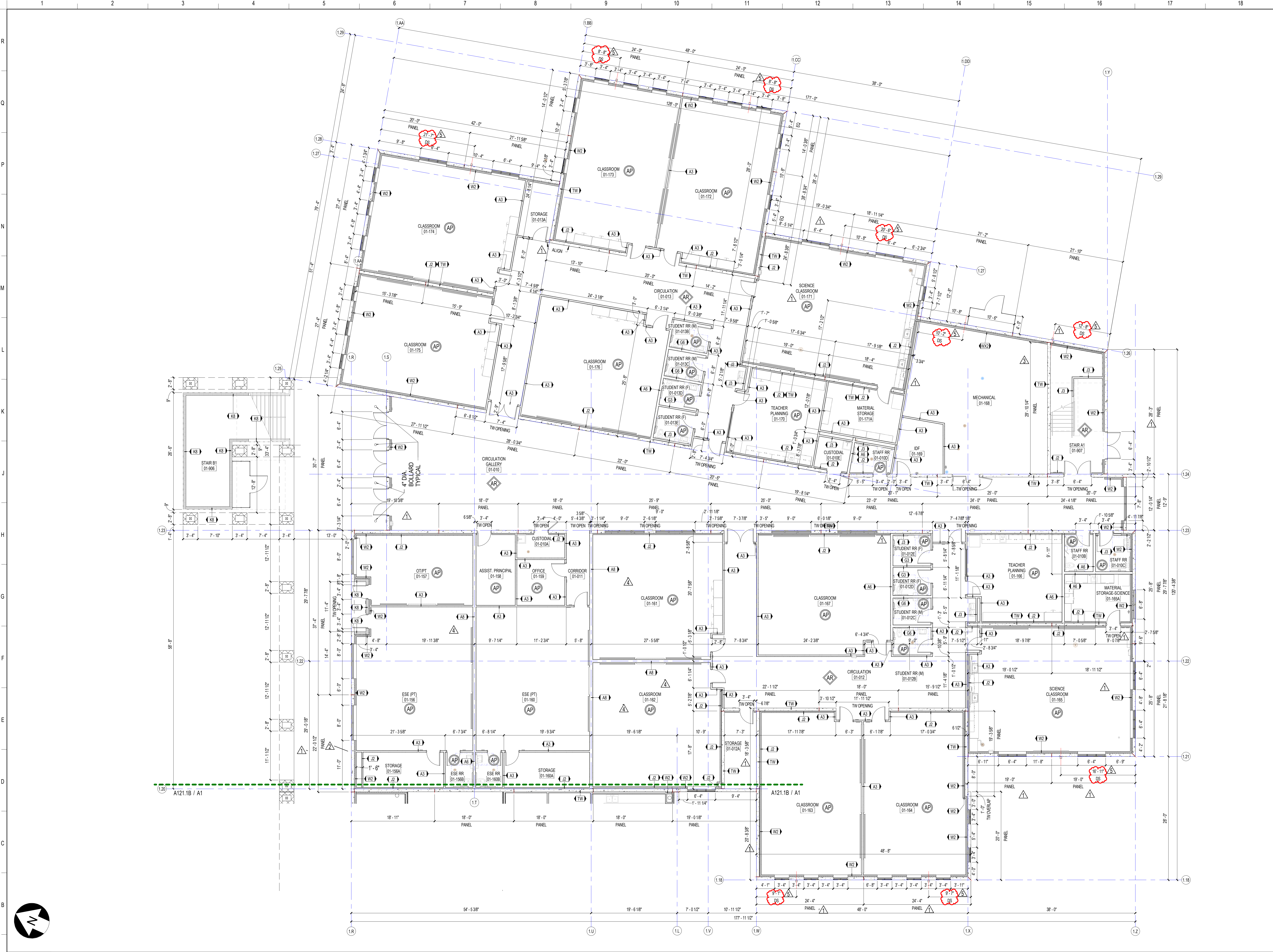

**SCHENKELSHULTZ**  
ARCHITECTURE

200 E. ROBINSON STREET  
SUITE 300  
ORLANDO, FL 32801  
voice 407-872-3322  
fax 407-872-3303  
schenkelshultz.com  
SS Lic. No. AA-C000937

SEE WWW.SCHENKELSHULTZ.COM/COPYRIGHT FOR POLICY AND INFORMATION

REVISIONS

MARK	DESCRIPTION	DATE
1	ADDITIONAL 22	10/30/2022
2	ADDITIONAL 33	10/30/2022
3	ADDITIONAL 22	10/30/2022
4	ADDITIONAL 22 REVISIONS	10/30/2022
5	REVISIONS	10/30/2022

CONFIDENTIAL COPYRIGHT © 2022 SCHENKEL & SHULTZ INC. SEE WWW.SCHENKELSHULTZ.COM/COPYRIGHT FOR POLICY AND INFORMATION.

PURSUANT TO SECTION 102 OF THE COPYRIGHT ACT, 17 U.S.C. ALL CONCEPTS, IDEAS, DESIGNS, ARRANGEMENTS, DRAWINGS AND ANY INFORMATION OR REPRESENTATION BY THIS DOCUMENT ARE COPYRIGHTED BY SCHENKEL & SHULTZ INC. AS SUCH ALL CONCEPTS, IDEAS, DESIGNS, ARRANGEMENTS, DRAWINGS AND PLANS INDICATED OR REPRESENTED BY THIS DOCUMENT ARE RESERVED BY AND THE PROPERTY OF SCHENKEL & SHULTZ INC. AND ARE CREATED, EVOLVED AND DEVELOPED FOR ITS OWN USE. NONE OF THE IDEAS, DESIGNS, ARRANGEMENTS, DRAWINGS OR PLANS SHALL BE USED OR DISCLOSED TO ANY OTHER ARCHITECTURAL, ENGINEERING, CONSTRUCTION, CONTRACTING, SUPPLIER OR CORPORATION FOR ANY PURPOSE WITHOUT THE WRITTEN PERMISSION OF SCHENKEL & SHULTZ INC. PURSUANT TO SECTION 103 OF THE COPYRIGHT ACT, THE PROTECTION FOR AN ARCHITECTURAL WORK CREATED BY A WORK MADE FOR HIRE OR AFTER OCTOBER 1, 1991, LISTS FOR 10 YEARS FROM THE DATE OF PUBLICATION OF THE WORK OR 120 YEARS FROM THE DATE OF CREATION OF THE UNPUBLISHED WORK, WHICHEVER TERM IS LONGER.

WARNING: REPRODUCTION OR USE OF ANY INFORMATION OR REPRESENTATION BY THIS DOCUMENT WITHOUT THE WRITTEN PERMISSION OF SCHENKEL & SHULTZ INC. IS STRICTLY PROHIBITED. ANY UNAUTHORIZED DISCLOSURE OR REPRODUCTION IS STRICTLY PROHIBITED. ANY UNAUTHORIZED DISCLOSURE OR REPRODUCTION IS STRICTLY PROHIBITED. ANY UNAUTHORIZED DISCLOSURE OR REPRODUCTION IS STRICTLY PROHIBITED. ANY UNAUTHORIZED DISCLOSURE OR REPRODUCTION IS STRICTLY PROHIBITED. ANY UNAUTHORIZED DISCLOSURE OR REPRODUCTION IS STRICTLY PROHIBITED.

WRITE UP DIMENSIONS ON THESE DOCUMENTS SHALL HAVE PRECEDENCE OVER SCALE DIMENSIONS. CONTRACTORS SHALL VERIFY AND BE RESPONSIBLE FOR ALL DIMENSIONS AND CONDITIONS ON THE JOB AND THE OFFICE MUST BE NOTIFIED OF ANY VARIATION FROM THE DIMENSIONS AND CONDITIONS SHOWN BY THESE DRAWINGS. SHOP DRAWINGS AND DETAILS MUST BE SUBMITTED TO THE OFFICE FOR REVIEW BEFORE PROCEEDING WITH FABRICATION.

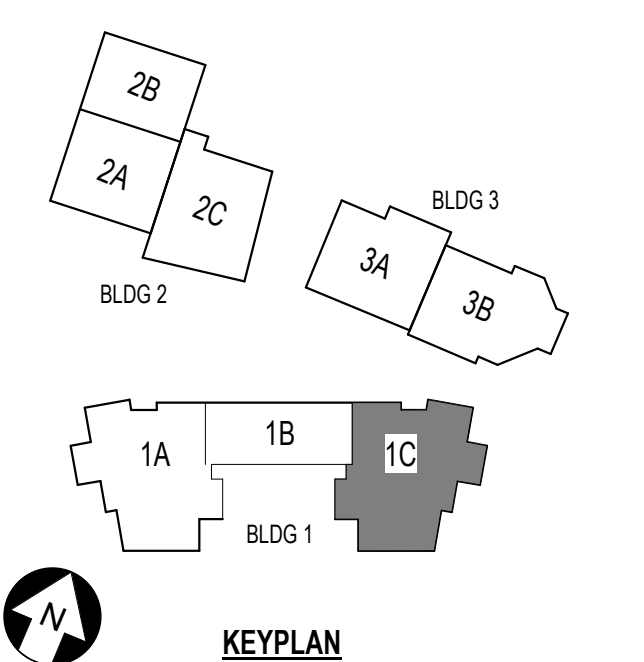

**ST. LUCIE HIGH SCHOOL DDD**

Port St. Lucie, FL

**St. Lucie PUBLIC SCHOOLS**

St. Lucie Public Schools  
9461 Brandywine Ln  
Port St. Lucie, FL 34986

ISSUE DATE: 12/16/2022  
COMM. NO.: 2022107

DRAWN BY: RC,S.MAC CHECKED BY: KT

**BLDG 1 AREA 1C - DIMENSION PLAN - 1ST FLR**

**A121.1C**

**A1 BUILDING 1 - DIMENSION PLAN - FIRST FLOOR - AREA 1C**

1/8" = 1'-0"

PHASE III - CONSTRUCTION DOCUMENTS

8/3/2023 2:05:51 PM  
Address: D:\Projects\2022\22-107 St. Lucie HS\00-DIM-P1-1C-DIM-2022-A.rvt

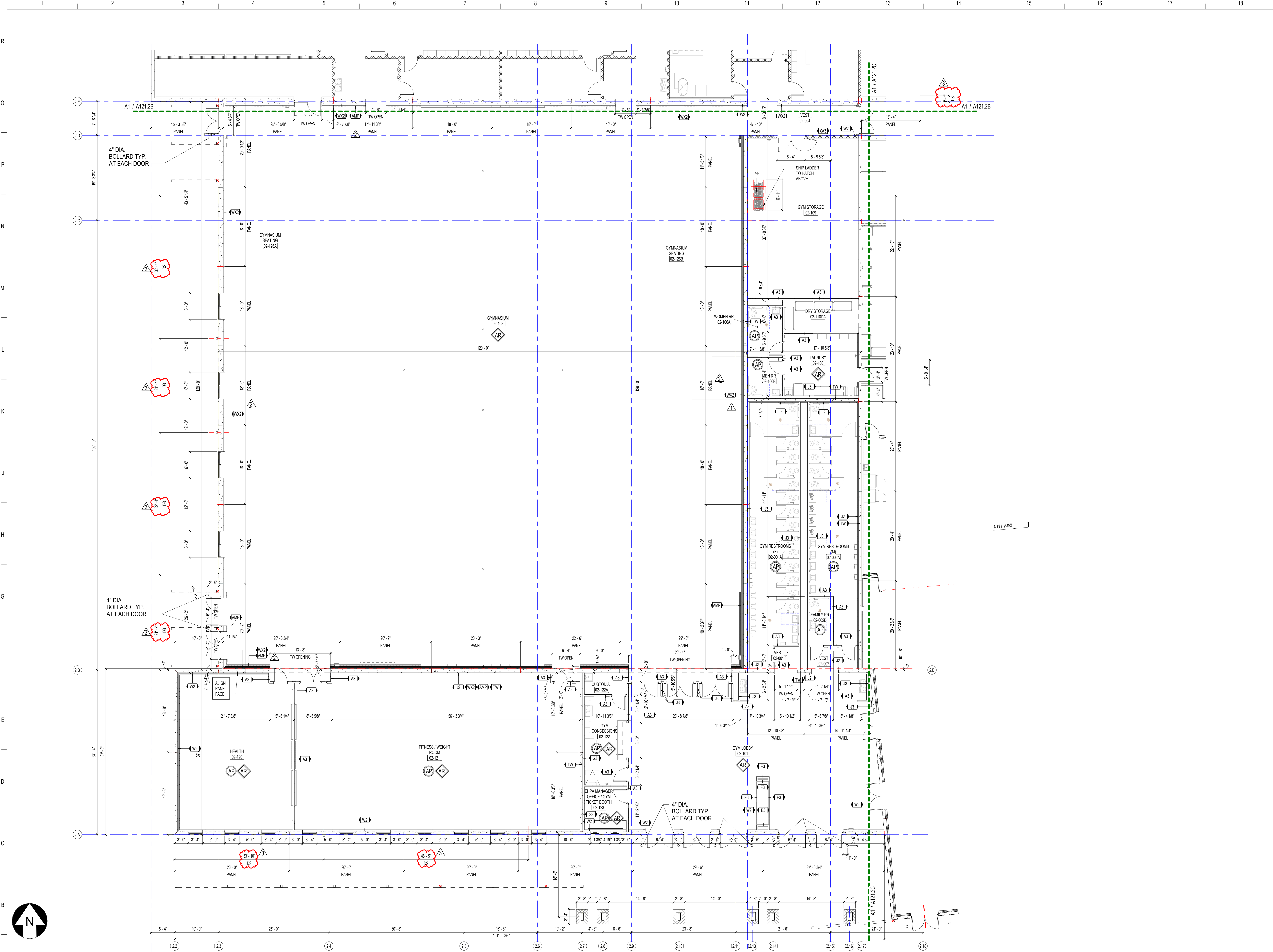

**SCHENKELSHULTZ**  
 ARCHITECTURE

200 E. ROBINSON STREET  
 SUITE 300  
 ORLANDO, FL 32801  
 voice 407-872-3322  
 fax 407-872-3303  
 schenkelschultz.com  
 SS Lic. No. AA-C000937

SEE [WWW.SCHENKELSHULTZ.COM](http://WWW.SCHENKELSHULTZ.COM) FOR POLICY AND INFORMATION

REVISIONS

MARK	DESCRIPTION	DATE
1	ADDITIONAL IS	09/29/2022
2	IS	09/29/2022
3	REV. ROOM 28	09/29/2022

CONFIDENTIAL COPYRIGHT 2020 SCHENKEL & SHULTZ INC.  
 SEE [WWW.SCHENKELSHULTZ.COM](http://WWW.SCHENKELSHULTZ.COM) FOR POLICY AND INFORMATION

PURSUANT TO SECTION 102 OF THE COPYRIGHT ACT, 17 U.S.C. ALL CONCEPTS, IDEAS, DESIGNS, ARRANGEMENTS, DRAWINGS, AND VIEWS INDICATED OR REPRESENTED BY THIS DOCUMENT ARE COPYRIGHTED BY SCHENKEL & SHULTZ INC. AS SUCH ALL CONCEPTS, IDEAS, DESIGNS, ARRANGEMENTS, DRAWINGS, AND PLANS INDICATED OR REPRESENTED BY THIS DOCUMENT ARE OWNED BY AND THE PROPERTY OF SCHENKELSHULTZ AND WERE CREATED, EVOLVED AND DEVELOPED FOR ITS OWN USE. NONE OF THE IDEAS, DESIGNS, ARRANGEMENTS, OR PLANS SHALL BE USED OR DISCLOSED TO ANY PERSON, ARCHITECTURAL OR ENGINEERING FIRM, CONSTRUCTION FIRM, SUBCONTRACTOR, FIRM, SUPPLIER, OR CORPORATION FOR ANY PURPOSE WITHOUT THE WRITTEN PERMISSION OF SCHENKEL & SHULTZ INC. PURSUANT TO SECTION 102 OF THE COPYRIGHT ACT, TITLE 17, U.S.C. PROTECTION FOR AN ARCHITECTURAL WORK CREATED IN A WORK MADE FOR HIRE OR AFTER DECEMBER 1, 1991, LASTS FOR 95 YEARS FROM THE DATE OF PUBLICATION OF THE WORK OR FOR 120 YEARS FROM THE DATE OF CREATION OF THE UNPUBLISHED WORK, WHICHEVER TERM IS LONGER.

WARNING: REPRODUCTION HEREOF AS A CONTRACT, OFFERING, ORDER, SPECIFICATION, OR OTHERWISE, WITHOUT THE WRITTEN PERMISSION OF SCHENKEL & SHULTZ INC. IS PROHIBITED. ANY UNAUTHORIZED REPRODUCTION OR TRANSMISSION OF THIS DOCUMENT IN ANY FORM OR BY ANY MEANS, WITHOUT THE WRITTEN PERMISSION OF SCHENKEL & SHULTZ INC. IS PROHIBITED. ANY UNAUTHORIZED DISCLOSURE MAY CONSTITUTE TRADE SECRET MISAPPROPRIATION IN VIOLATION OF FLA. STAT. § 688.01 (1) (b) AND OTHER LAWS. THE CONCEPTS, IDEAS, DESIGNS, ARRANGEMENTS, DRAWINGS, AND PLANS INDICATED ARE COPYRIGHTED AND HEREIN MAY BE PATENTED OR BE THE SUBJECT OF PENDING PATENT APPLICATION. ANYONE VIOLATING THE TERMS OF THE COPYRIGHT PROTECTION WILL BE PROSECUTED TO THE FULL EXTENT OF THE FEDERAL STATE AND LOCAL LAWS.

WRITTEN DIMENSIONS ON THESE DOCUMENTS SHALL HAVE PRECEDENCE OVER SCALE DIMENSIONS. CONTRACTORS SHALL VERIFY AND BE RESPONSIBLE FOR ALL DIMENSIONS AND CONDITIONS ON THE JOB AND THE OWNER MUST BE NOTICED OF ANY VARIATION FROM THE DIMENSIONS AND CONDITIONS SHOWN BY THESE DRAWINGS, SHOP DRAWINGS AND OTHERS THAT MUST BE SUBMITTED TO THE OFFICE FOR REVIEW BEFORE PROCEEDING WITH FABRICATION.

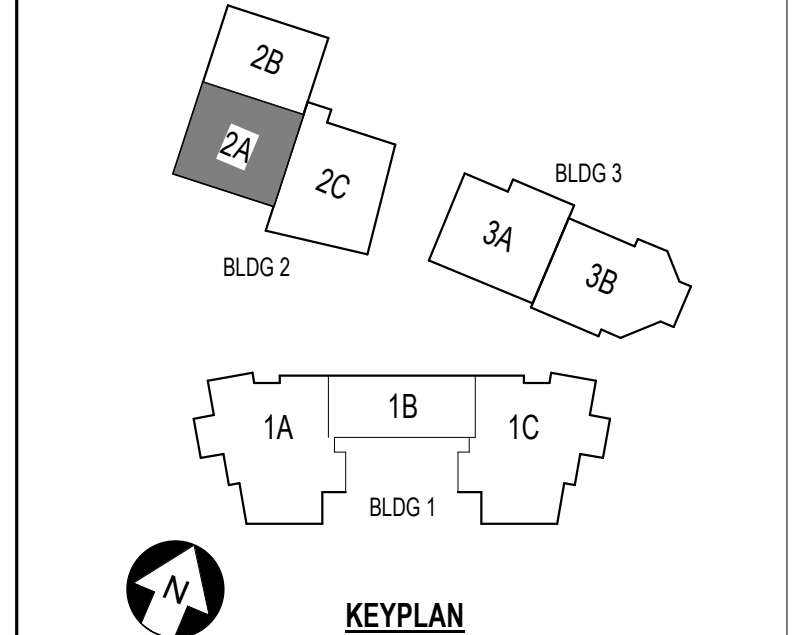

**ST. LUCIE HIGH SCHOOL DDD**

Port St. Lucie, FL



St. Lucie Public Schools  
 9461 Brandywine Ln  
 Port St. Lucie, FL 34986

ISSUE DATE: 12/16/2022  
 COMM. NO.: 2022107

DRAWN BY: RC.S.M.A.C CHECKED BY: KT

**BLDG 2 AREA 2A - DIMENSION PLAN - 1ST FLR**

**A121.2A**

**A1 BUILDING 2 - DIMENSION PLAN - FIRST FLOOR - AREA 2A**

1/8" = 1'-0"

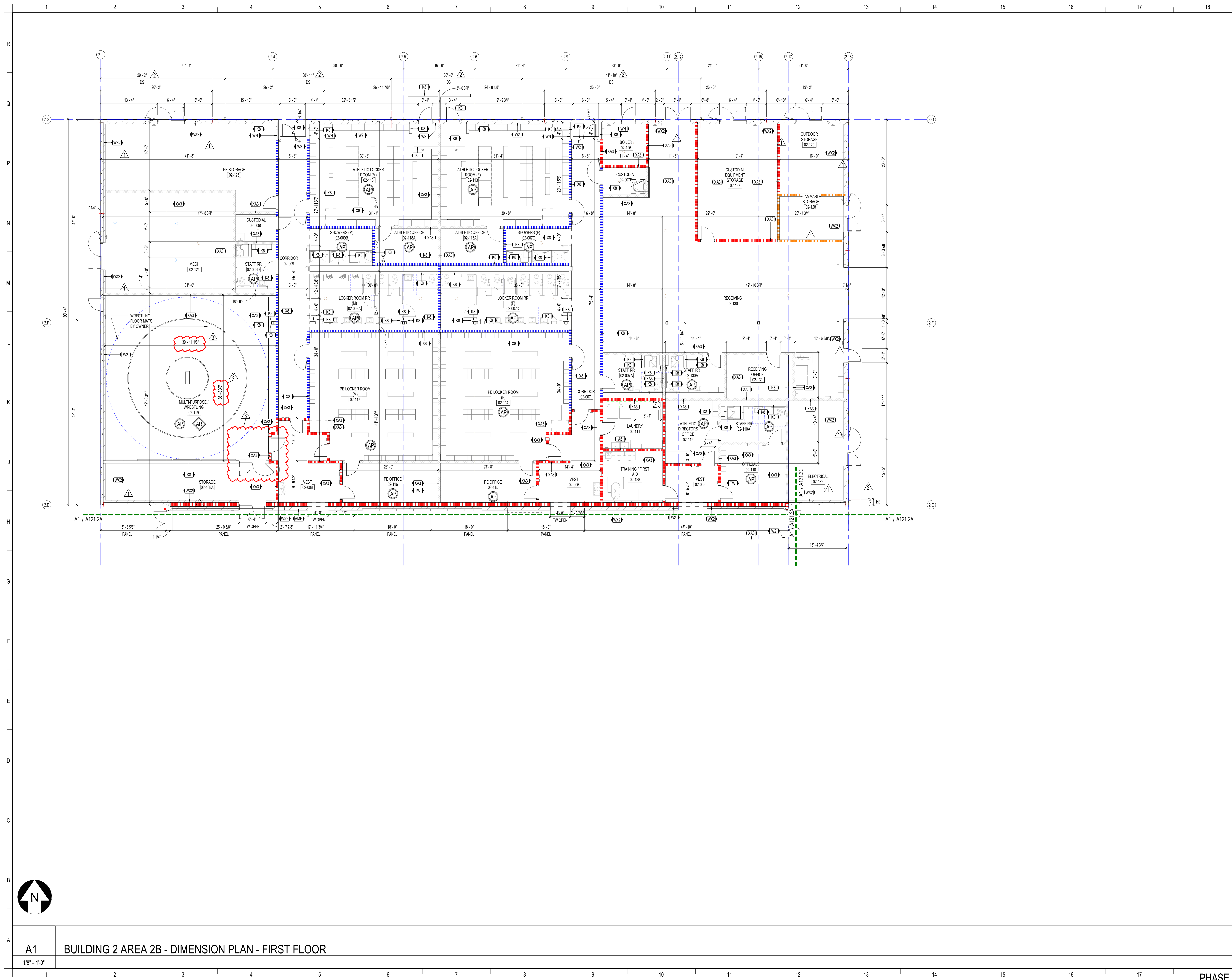

**SCHENKELSHULTZ**  
 ARCHITECTURE

200 E. ROBINSON STREET  
 SUITE 300  
 ORLANDO, FL 32801  
 voice 407-872-3322  
 fax 407-872-3303  
 schenkelshultz.com  
 SS Lic. No. AA-C000937

SEE WWW.SCHENKELSHULTZ.COM/COPYRIGHT FOR POLICY AND INFORMATION

REVISIONS		
MARK	DESCRIPTION	DATE
1	ISSUE	09/29/2022
2	REV. ROOM 28	09/29/2022
3	REV. ROOM 18	11/08/2022

CONFIDENTIAL COPYRIGHT 2022 SCHENKEL & SHULTZ INC.  
 SEE WWW.SCHENKELSHULTZ.COM/COPYRIGHT FOR POLICY AND INFORMATION

PURSUANT TO SECTION 162 OF THE COPYRIGHT ACT, 17 U.S.C. ALL CONCEPTS, IDEAS, DESIGNS, APPROPRIATE DRAWINGS, AND/OR INDICATED OR REPRESENTED BY THIS DOCUMENT ARE COPYRIGHTED BY SCHENKEL & SHULTZ INC. AS SUCH ALL CONCEPTS, IDEAS, DESIGNS, ARRANGEMENTS, DRAWINGS, AND PLANS INDICATED OR REPRESENTED BY THIS DOCUMENT ARE OWNED BY AND THE PROPERTY OF SCHENKELSHULTZ AND WERE CREATED, EVOLVED AND DEVELOPED FOR ITS OWN USE. NONE OF THE IDEAS, DESIGNS, ARRANGEMENTS, OR PLANS SHOWN SHALL BE USED BY OR DISCLOSED TO ANY PERSON, ARCHITECTURAL OR ENGINEERING FIRM, CONSTRUCTION FIRM, SUBCONTRACTOR, FIRM, SUPPLIER, OR CORPORATION FOR ANY PURPOSE WHATSOEVER WITHOUT THE WRITTEN PERMISSION OF SCHENKEL & SHULTZ INC. PURSUANT TO SECTION 162 OF THE COPYRIGHT ACT, 17 U.S.C. PROTECTION FOR ALL ARCHITECTURAL WORK CREATED BY A WORKER MADE FOR HIRE OR FOR OTHERS UNDER A CONTRACT SHALL EXTEND TO THE DATE OF PUBLICATION OF THE WORK OR FOR 10 YEARS FROM THE DATE OF PUBLICATION OF THE WORK, WHICHEVER TERM IS LONGER.

WARNING: REPRODUCTION OR USE OF A CHANGING, OFFERING, AND/OR SECTION SET OF THE COPYRIGHT ACT OF 17 U.S.C. 107, 108, 109, UNAUTHORIZED DISCLOSURE MAY CONSTITUTE TRADE SECRET MISAPPROPRIATION IN VIOLATION OF FLA. STAT. 817.06 AND 817.07. ALL CONCEPTS, IDEAS, DESIGNS, ARRANGEMENTS, DRAWINGS, AND PLANS DISCLOSED ARE COPYRIGHTED AND HEREIN MAY BE PATENTED OR BE THE SUBJECT OF PENDING PATENT APPLICATION. ANYONE VIOLATING THE EXTENT OF THIS COPYRIGHT PROTECTION SHALL BE PROSECUTED TO THE FULL EXTENT OF THE FEDERAL STATE AND LOCAL LAWS.

WRITTEN DIMENSIONS ON THESE DOCUMENTS SHALL HAVE PRECEDENCE OVER SCALE DIMENSIONS. CONTRACTORS SHALL VERIFY AND BE RESPONSIBLE FOR ALL DIMENSIONS AND CONDITIONS ON THE JOB AND THE OFFICE MUST BE NOTIFIED OF ANY VARIATION FROM THE DIMENSIONS AND CONDITIONS SHOWN BY THESE DRAWINGS. PERFORMANCE AND DETAILS MUST BE SUBMITTED TO THE OFFICE FOR REVIEW BEFORE PROCEEDING WITH FABRICATION.

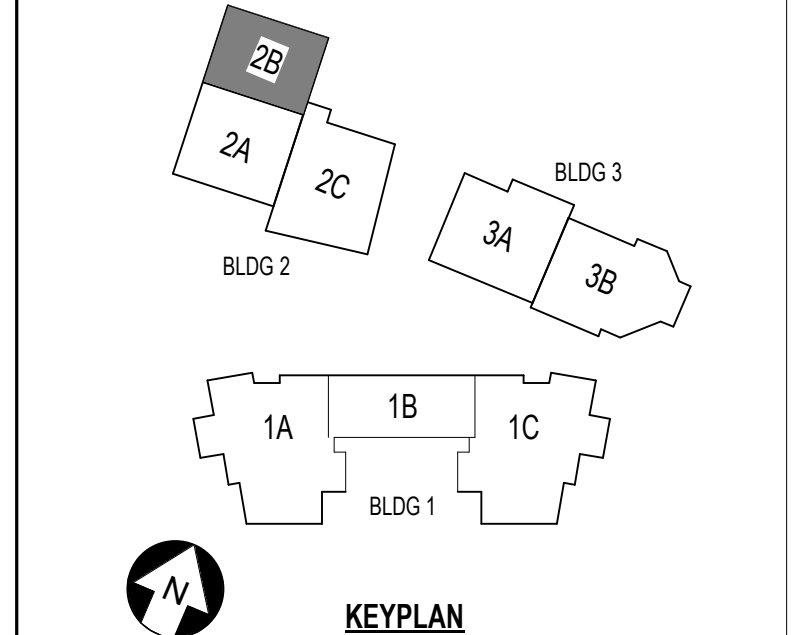

**ST. LUCIE HIGH SCHOOL DDD**

Port St. Lucie, FL

**St. Lucie**  
 PUBLIC SCHOOLS

St. Lucie Public Schools  
 9461 Brandywine Ln  
 Port St. Lucie, FL 34986

ISSUE DATE: 12/16/2022  
 COMM. NO.: 2022107

DRAWN BY: RC,SM,AC CHECKED BY: KT

**BLDG 2 AREA 2B - DIMENSION PLAN - 1ST FLR**

**A121.2B**

**A1** BUILDING 2 AREA 2B - DIMENSION PLAN - FIRST FLOOR

1/8" = 1'-0"

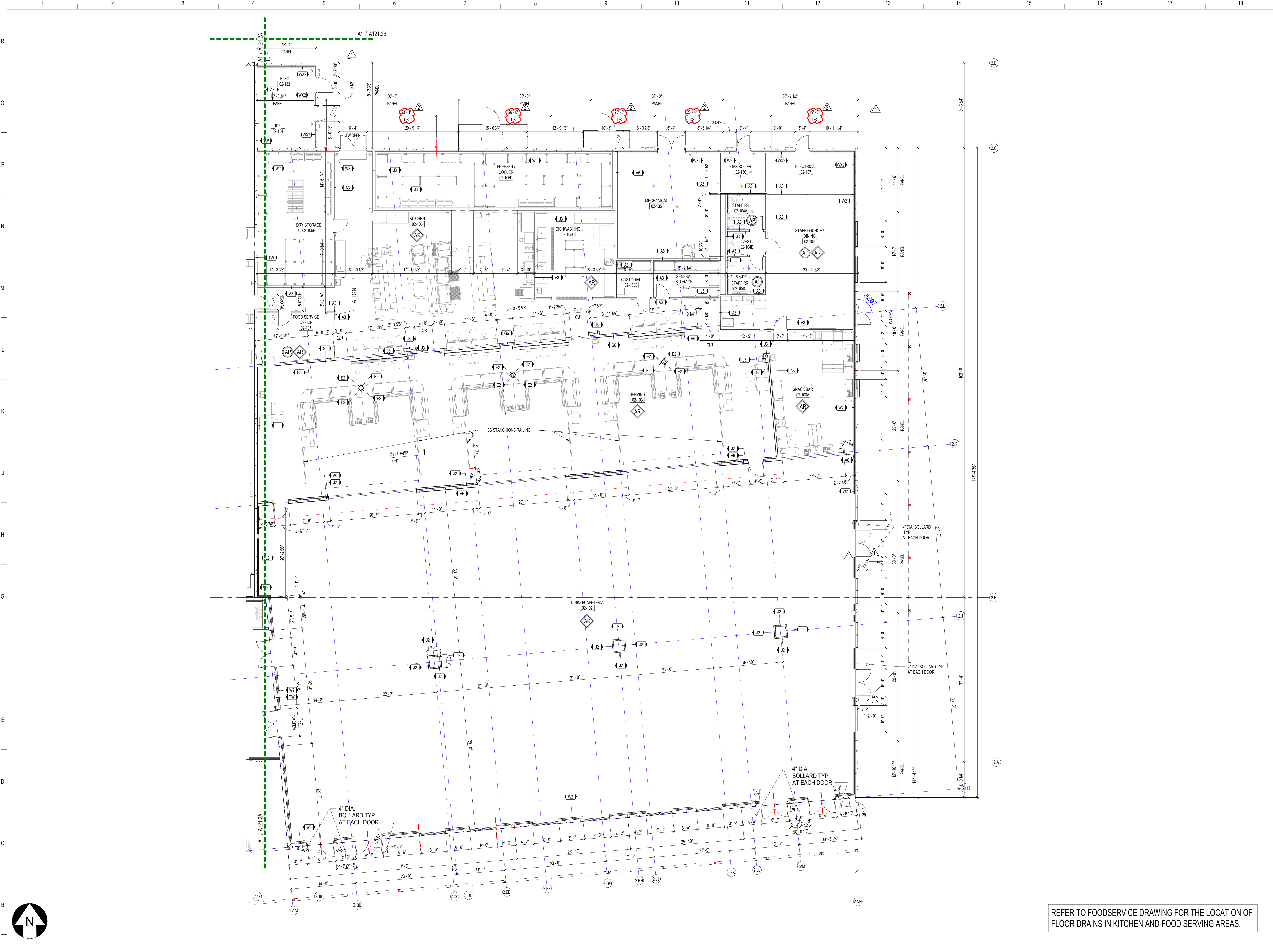

**SCHENKELSHULTZ**  
 ARCHITECTURE

200 E. ROBINSON STREET  
 SUITE 300  
 ORLANDO, FL 32801  
 voice 407-872-3322  
 fax 407-872-3303  
 schenkelshultz.com  
 SS Lic. No. AA-C000937

SEE [WWW.SCHENKELSHULTZ.COM](http://WWW.SCHENKELSHULTZ.COM) FOR POLICY AND INFORMATION

REVISIONS		
MARK	DESCRIPTION	DATE
1	REV. 02/20/22	02/20/22
2	REV. 02/28/22	02/28/22

CONFIDENTIAL COPYRIGHT 2022 SCHENKEL & SHULTZ INC.  
 SEE [WWW.SCHENKELSHULTZ.COM](http://WWW.SCHENKELSHULTZ.COM) FOR POLICY AND INFORMATION

PURSUANT TO SECTION 102 OF THE COPYRIGHT ACT, 17 U.S.C. ALL CONCEPTS, IDEAS, DESIGNS, ARRANGEMENTS, DRAWINGS, AND ANY INDICATED OR REPRESENTED BY THIS DOCUMENT ARE COPYRIGHTED BY SCHENKEL & SHULTZ INC. AS SUCH ALL CONCEPTS, IDEAS, DESIGNS, ARRANGEMENTS, DRAWINGS AND PLANS INDICATED OR REPRESENTED BY THIS DOCUMENT ARE OWNED BY AND THE PROPERTY OF SCHENKELSHULTZ AND WERE CREATED, EVOLVED AND DEVELOPED FOR ITS OWN USE. NONE OF THE IDEAS, DESIGNS, ARRANGEMENTS, OR PLANS SHALL BE USED OR DISCLOSED TO ANY PERSON, ARCHITECTURAL OR ENGINEERING FIRM, CONTRACTOR, TRADE SUPPLIER, OR CORPORATION FOR ANY PURPOSE WITHOUT THE WRITTEN PERMISSION OF SCHENKEL & SHULTZ INC. PURSUANT TO SECTION 102 OF THE COPYRIGHT ACT, 17 U.S.C. PROTECTION FOR AN ARCHITECTURAL WORK CREATED IN A WORK MADE FOR HIRE OR AFTER DECEMBER 1, 1991, LASTS FOR 95 YEARS FROM THE DATE OF PUBLICATION OF THE WORK OR 120 YEARS FROM THE DATE OF CREATION OF THE UNPUBLISHED PLANS, WHICHEVER TERM IS LONGER.

WRITTEN DIMENSIONS ON THESE DOCUMENTS SHALL HAVE PRECEDENCE OVER SCALE DIMENSIONS. CONTRACTORS SHALL VERIFY AND BE RESPONSIBLE FOR ALL DIMENSIONS AND CONDITIONS ON THE JOB AND THE OFFICE MUST BE NOTIFIED OF ANY VARIATION FROM THE DIMENSIONS AND CONDITIONS SHOWN BY THESE DRAWINGS. SHOP DRAWINGS AND DETAILS MUST BE SUBMITTED TO THE OFFICE FOR REVIEW BEFORE PROCEEDING WITH FABRICATION.

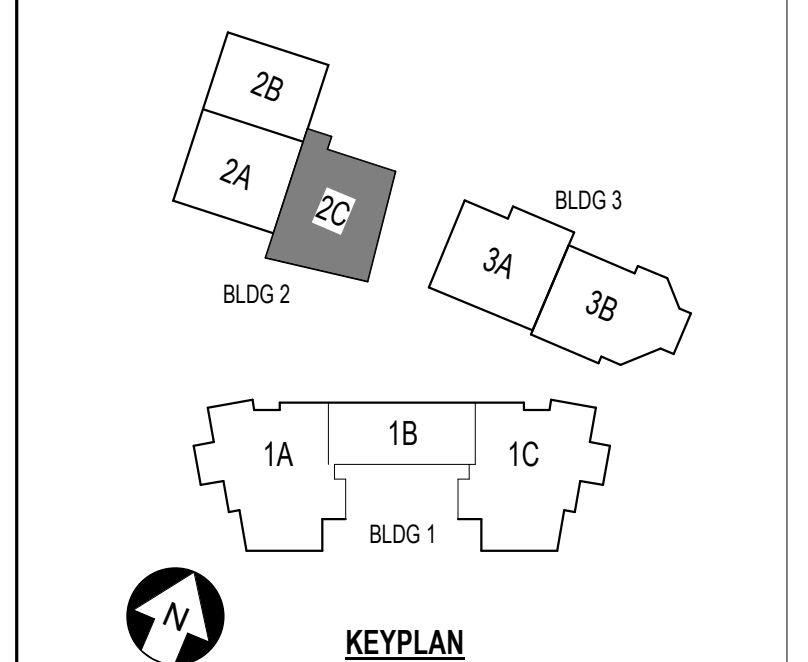

**ST. LUCIE HIGH SCHOOL DDD**

Port St. Lucie, FL



St. Lucie Public Schools  
 9461 Brandywine Ln  
 Port St. Lucie, FL 34986

ISSUE DATE: 12/16/2022  
 COMM. NO.: 2022107

DRAWN BY: RC:SM:AC CHECKED BY: KT

**BLDG 2 AREA 2C - DIMENSION PLAN - 1ST FLR**

REFER TO FOODSERVICE DRAWING FOR THE LOCATION OF FLOOR DRAINS IN KITCHEN AND FOOD SERVING AREAS.

**A121.2C**

**A1 BUILDING 2 - DIMENSION PLAN - FIRST FLOOR - AREA 2C**  
 1/8" = 1'-0"

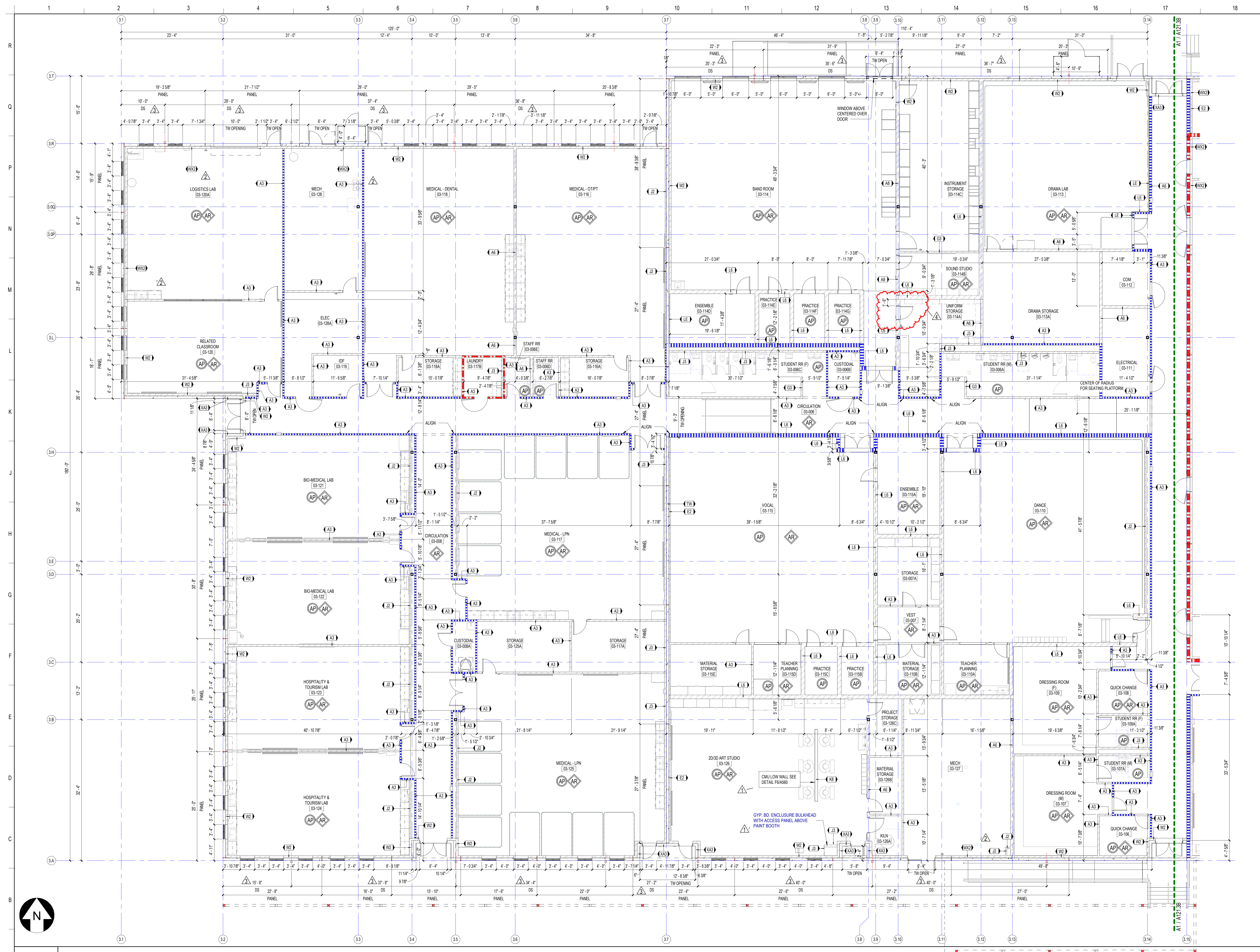

**SCHENKELSHULTZ**  
 ARCHITECTURE  
 200 E. ROBINSON STREET  
 SUITE 300  
 ORLANDO, FL 32801  
 voice 407-872-3322  
 fax 407-872-3303  
 schenkelshultz.com  
 SS Lic. No. AA-C000937  
 SEE WWW.SCHENKELSHULTZ.COM FOR POLICY AND INFORMATION

MARK	DESCRIPTION	DATE
1	ADDITIONAL 03	03/01/2022
2	ASB	06/09/2022
3	REV ROOM 3B	06/09/2022
4	ASB NO. 12	11/09/2022

CONFIDENTIAL COPYRIGHT 2022 SCHENKEL & SHULTZ INC.  
 SEE WWW.SCHENKELSHULTZ.COM FOR POLICY AND INFORMATION  
 PURSUANT TO SECTION 102 OF THE COPYRIGHT ACT, 17 U.S.C. ALL CONCEPTS, IDEAS, DESIGNS, APPROXIMATE DIMENSIONS, AND/OR INDICATED OR REPRESENTED BY THIS DOCUMENT ARE COPYRIGHTED BY SCHENKEL & SHULTZ INC. AS SUCH ALL CONCEPTS, IDEAS, DESIGNS, APPROXIMATE DIMENSIONS, AND/OR INDICATED OR REPRESENTED BY THIS DOCUMENT ARE OWNED BY AND THE PROPERTY OF SCHENKELSHULTZ AND ARE HEREBY RESERVED AND PROTECTED BY FEDERAL AND STATE LAWS.  
 ANY REPRODUCTION OR TRANSMISSION OF THIS DOCUMENT WITHOUT THE WRITTEN PERMISSION OF SCHENKEL & SHULTZ INC. IS PROHIBITED.  
 NO PART OF THIS DOCUMENT SHALL BE REPRODUCED OR TRANSMITTED IN ANY FORM OR BY ANY MEANS, ELECTRONIC OR MECHANICAL, INCLUDING PHOTOCOPYING, RECORDING, OR BY ANY INFORMATION STORAGE AND RETRIEVAL SYSTEM, WITHOUT THE WRITTEN PERMISSION OF SCHENKEL & SHULTZ INC.  
 THE DESIGN OF THIS PROJECT IS THE PROPERTY OF SCHENKEL & SHULTZ INC. AND WILL REMAIN THE PROPERTY OF SCHENKEL & SHULTZ INC. FOR THE TERM OF THE CONTRACT AND FOR ONE YEAR AFTER THE DATE OF COMPLETION OF THE WORK OR FOR TWO YEARS FROM THE DATE OF PUBLICATION OF THE WORK OR FOR ONE YEAR FROM THE DATE OF PUBLICATION OF THE WORK, WHICHEVER TERM IS LONGER.  
 THIS DOCUMENT IS THE PROPERTY OF SCHENKEL & SHULTZ INC. AND IS NOT TO BE REPRODUCED OR TRANSMITTED IN ANY FORM OR BY ANY MEANS, ELECTRONIC OR MECHANICAL, INCLUDING PHOTOCOPYING, RECORDING, OR BY ANY INFORMATION STORAGE AND RETRIEVAL SYSTEM, WITHOUT THE WRITTEN PERMISSION OF SCHENKEL & SHULTZ INC.

WRITE UP DIMENSIONS ON THESE DOCUMENTS SHALL HAVE PRECEDENCE OVER SCALE DIMENSIONS. CONTRACTORS SHALL VERIFY AND BE RESPONSIBLE FOR ALL DIMENSIONS AND CONDITIONS ON THE JOB AND THE OFFICE SHALL BE NOTIFIED OF ANY VARIATION FROM THE DIMENSIONS AND CONDITIONS SHOWN IN THESE DRAWINGS. DIMENSIONS AND CONDITIONS SHALL BE SUBMITTED TO THE OFFICE FOR REVIEW BEFORE PROCEEDING WITH FABRICATION.

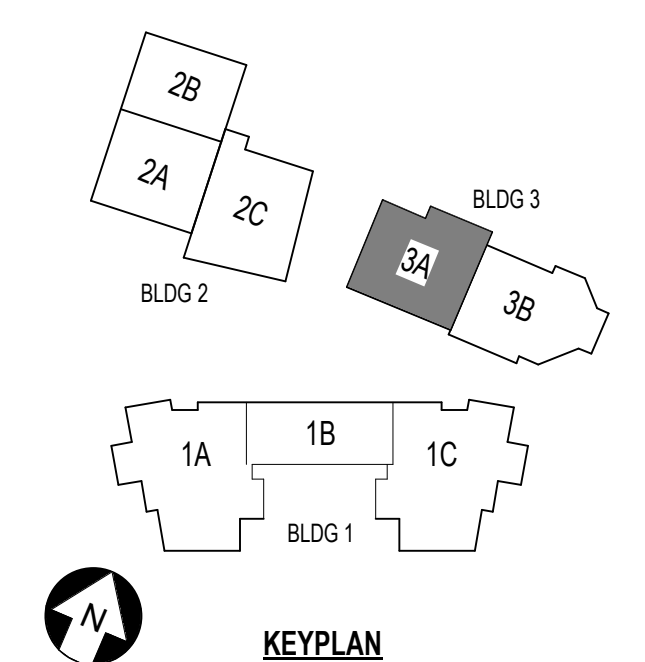

**ST. LUCIE HIGH SCHOOL DDD**

Port St. Lucie, FL



St. Lucie Public Schools  
 9461 Brandywine Ln  
 Port St. Lucie, FL 34986

ISSUE DATE: 12/16/2022  
 COMM. NO.: 2022107

DRAWN BY: RGS/MAC CHECKED BY: KT

**BLDG 3 AREA 3A - DIMENSION PLAN - 1ST FLR**

**A121.3A**

**A1 BUILDING 3 - DIMENSION PLAN - FIRST FLOOR - AREA 3A**  
 1/8" = 1'-0"

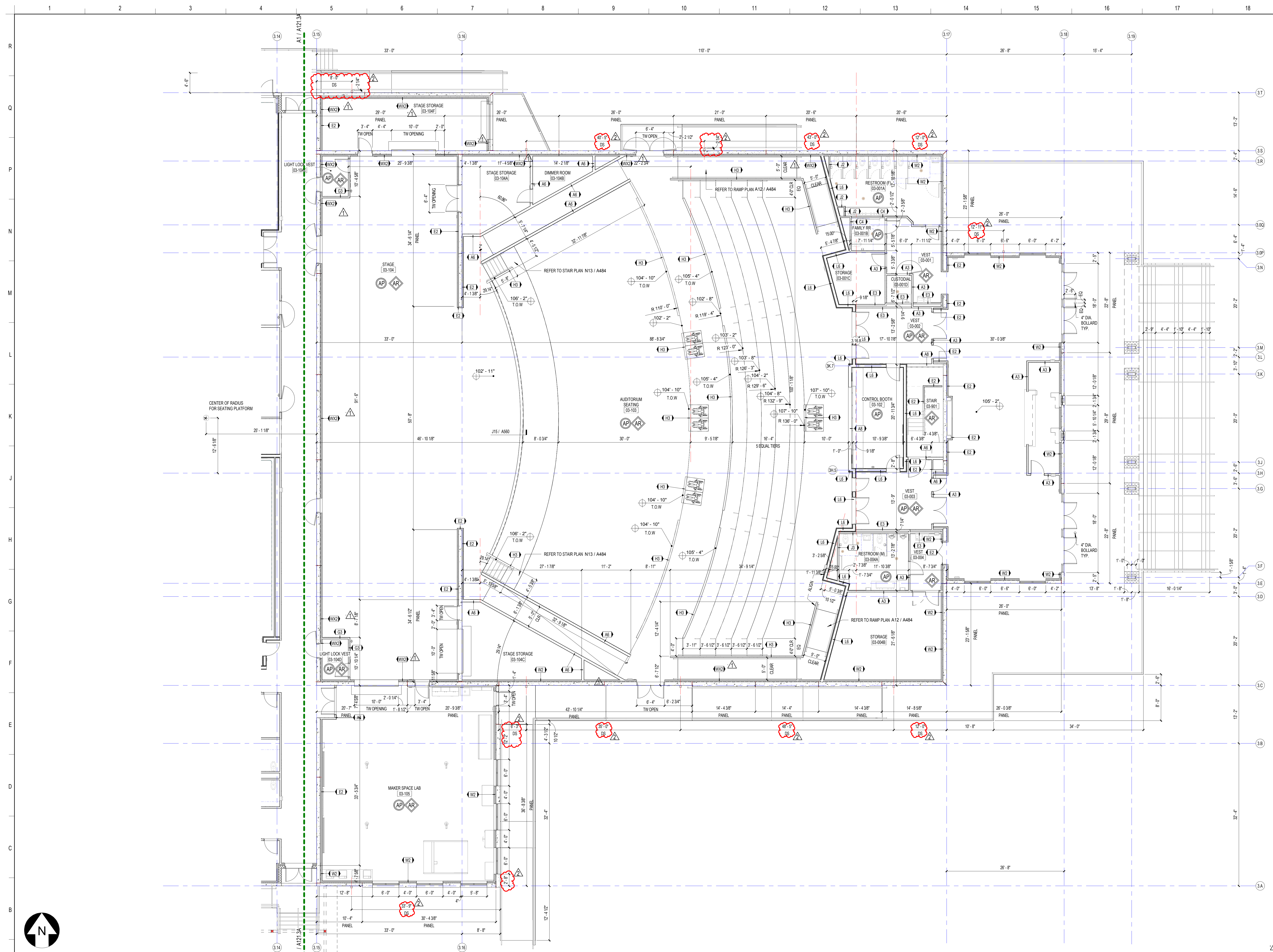

**SCHENKELSHULTZ**  
 ARCHITECTURE

200 E. ROBINSON STREET  
 SUITE 300  
 ORLANDO, FL 32801  
 voice 407-872-3322  
 fax 407-872-3303  
 schenkelshtultz.com  
 SS Lic. No. AA-C000937

SEE WWW.SCHENKELSHULTZ.COM/COPYRIGHT FOR POLICY AND INFORMATION

REVISIONS		
MARK	DESCRIPTION	DATE
1	ISSUE	06/20/2022
2	REV. 02/28/22	06/20/2022

CONFIDENTIAL COPYRIGHT 2020 SCHENKEL & SHULTZ INC.  
 SEE WWW.SCHENKELSHULTZ.COM/COPYRIGHT FOR POLICY AND INFORMATION

PURSUANT TO SECTION 102 OF THE COPYRIGHT ACT, 17 U.S.C. ALL CONCEPTS, IDEAS, DESIGNS, ARRANGEMENTS, DRAWINGS AND ANY MATERIAL OR REPRESENTED BY THIS DOCUMENT ARE COPYRIGHTED BY SCHENKEL & SHULTZ INC. AS SUCH ALL CONCEPTS, IDEAS, DESIGNS, ARRANGEMENTS, DRAWINGS AND PLANS INCORPORATED OR REFERENCED BY THIS DOCUMENT ARE THE PROPERTY OF SCHENKELSHULTZ AND ARE CREATED, EVOLVED AND DEVELOPED FOR ITS OWN USE. NONE OF THE IDEAS, DESIGNS, ARRANGEMENTS, OR PLANS SHALL BE USED OR DISCLOSED TO ANY PERSON, ARCHITECTURAL OR ENGINEERING FIRM, CONTRACTOR, TRADE SUPPLIER, OR CORPORATION FOR ANY PURPOSE WITHOUT THE WRITTEN PERMISSION OF SCHENKEL & SHULTZ INC. PURSUANT TO SECTION 102 OF THE COPYRIGHT ACT, TITLE 17, PROTECTION FOR AN ARCHITECTURAL WORK CREATED BY A PERSON MADE FOR HIRE OR AFTER DECEMBER 1, 1991, LATER THAN THE DATE OF PUBLICATION OF THE WORK OR FOR 120 YEARS FROM THE DATE OF CREATION OF THE UNPUBLISHED PLANS, WHICHEVER TERM IS LONGER.

WARNING: REPRODUCTION HEREOF IS A CRIMINAL OFFENSE UNDER SECTION 102 OF THE COPYRIGHT ACT, 17 U.S.C. 102.306. UNAUTHORIZED DISCLOSURE MAY CONSTITUTE TRADE SECRET MISAPPROPRIATION IN VIOLATION OF FLA. STAT. 349.011 ET. SEQ. OTHER THAN THE CONCEPTS, IDEAS, DESIGNS, ARRANGEMENTS, DRAWINGS AND PLANS DISCLOSED ARE COPYRIGHTED AND HEREIN MAY BE PATENTED OR BE THE SUBJECT OF PENDING PATENT APPLICATION. ANYONE VIOLATING THE TERMS OF THE COPYRIGHT PROTECTION WILL BE PROSECUTED TO THE FULL EXTENT OF THE FEDERAL STATE AND LOCAL LAWS.

WRITTEN DIMENSIONS ON THESE DOCUMENTS SHALL HAVE PRECEDENCE OVER SCALE DIMENSIONS. CONTRACTOR SHALL VERIFY AND BE RESPONSIBLE FOR ALL DIMENSIONS AND CONDITIONS ON THE JOB AND THE OFFICE MUST BE NOTIFIED OF ANY VARIATION FROM THE DIMENSIONS AND CONDITIONS SHOWN BY THESE DRAWINGS. SHOP DRAWINGS AND DETAILS MUST BE SUBMITTED TO THE OFFICE FOR REVIEW BEFORE PROCEEDING WITH FABRICATION.

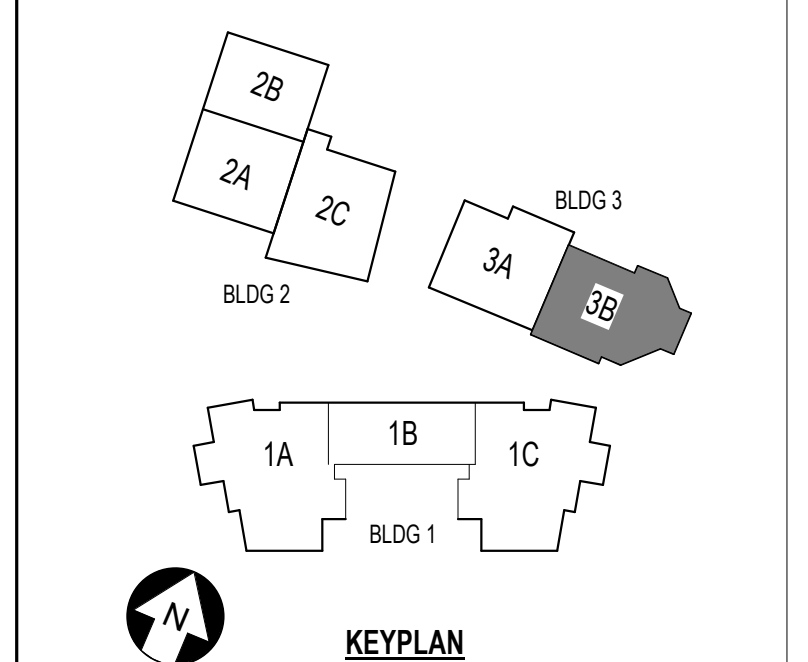

**ST. LUCIE HIGH SCHOOL DDD**

Port St. Lucie, FL



St. Lucie Public Schools  
 9461 Brandywine Ln  
 Port St. Lucie, FL 34986

ISSUE DATE: 12/16/2022  
 COMM. NO.: 2022107

DRAWN BY: RC,SM,AC CHECKED BY: KT

**BLDG 3 AREA 3B - DIMENSION PLAN - 1ST FLR**

**A121.3B**

**A1 BUILDING 3 - DIMENSION PLAN - FIRST FLOOR - AREA 3B**

1/8" = 1'-0"



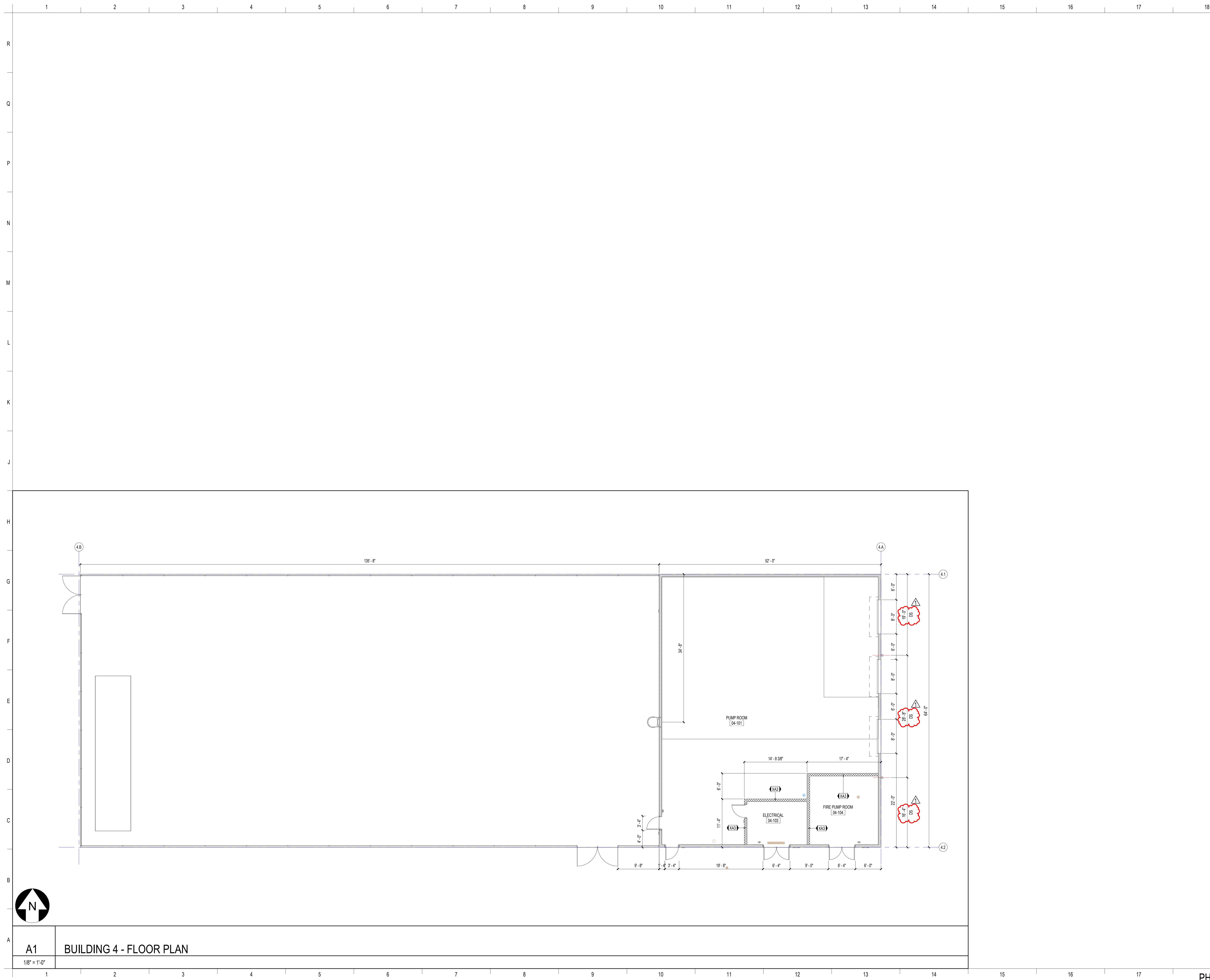

**SCHENKELSHULTZ**  
 ARCHITECTURE

200 E. ROBINSON STREET  
 SUITE 300  
 ORLANDO, FL 32801  
 voice 407-872-3322  
 fax 407-872-3303  
 schenkelshultz.com  
 SS Lic. No. -AA-C000937

SEE [WWW.SCHENKELSHULTZ.COM/COPYRIGHT](http://WWW.SCHENKELSHULTZ.COM/COPYRIGHT) FOR POLICY AND INFORMATION

REVISIONS

MARK	DESCRIPTION	DATE
1	04/10/20	09/09/2022

CONFIDENTIAL COPYRIGHT 2020 SCHENKEL & SHULTZ INC.  
 SEE [WWW.SCHENKELSHULTZ.COM/COPYRIGHT](http://WWW.SCHENKELSHULTZ.COM/COPYRIGHT) FOR POLICY AND INFORMATION.

PURSUANT TO SECTION 102 OF THE COPYRIGHT ACT, 17 U.S.C. ALL CONCEPTS, IDEAS, DESIGNS, ARRANGEMENTS, DRAWINGS, AND PLANS INDICATED OR REPRESENTED BY THIS DOCUMENT ARE COPYRIGHTED BY SCHENKEL & SHULTZ INC. AS SUCH ALL CONCEPTS, IDEAS, DESIGNS, ARRANGEMENTS, DRAWINGS, AND PLANS INDICATED OR REPRESENTED BY THIS DOCUMENT ARE RESERVED TO AND THE PROPERTY OF SCHENKELSHULTZ AND WERE CREATED, EVOLVED AND DEVELOPED FOR ITS OWN USE. NONE OF THE IDEAS, DESIGNS, ARRANGEMENTS, OR PLANS SHALL BE USED BY OR DISCLOSED TO ANY PERSON, ARCHITECTURAL OR ENGINEERING FIRM, CONSTRUCTION FIRM, SUBCONTRACTING FIRM, SUPPLIER, OR CORPORATION FOR ANY PURPOSE OTHER THAN THAT FOR WHICH THE WRITTEN PERMISSION OF SCHENKEL & SHULTZ INC. PURSUANT TO SECTION 102 OF THE COPYRIGHT ACT, 17 U.S.C. PROTECTION FOR AN ARCHITECTURAL WORK CREATED BY A WORK MADE FOR HIRE OR AFTER DECEMBER 1, 1961, LASTS FOR 95 YEARS FROM THE DATE OF PUBLICATION OF THE WORK OR FOR 120 YEARS FROM THE DATE OF CREATION OF THE UNPUBLISHED WORK, WHICHEVER TERM IS LONGER.

WARNING: REPRODUCTION HEREOF IS A CRIMINAL OFFENSE UNDER SECTION 102 OF THE COPYRIGHT ACT, 17 U.S.C. 102. UNAUTHORIZED DISCLOSURE MAY CONSTITUTE TRADE SECRET MISAPPROPRIATION IN VIOLATION OF FLA. STAT. 817.02 AND OTHER LAWS. THE CONCEPTS, IDEAS, DESIGNS, ARRANGEMENTS, DRAWINGS, AND PLANS INDICATED AND HEREIN MAY BE PATENTED OR BE THE SUBJECT OF PENDING PATENT APPLICATION. ANYONE VIOLATING THE INTENT OF THE COPYRIGHT PROTECTION WILL BE PROSECUTED TO THE FULL EXTENT OF THE FEDERAL STATE AND LOCAL LAWS.

WRITTEN DIMENSIONS ON THESE DOCUMENTS SHALL HAVE PRECEDENCE OVER SCALE DIMENSIONS. CONTRACTORS SHALL VERIFY AND BE RESPONSIBLE FOR ALL DIMENSIONS AND CONDITIONS ON THE JOB AND THE OF SET MUST BE NOTIFIED OF ANY VARIATION FROM THE DIMENSIONS AND CONDITIONS SHOWN BY THESE DRAWINGS. SHOP DRAWINGS AND DETAILS MUST BE SUBMITTED TO THE OFFICE FOR REVIEW BEFORE PROCEEDING WITH FABRICATION.

**ST. LUCIE HIGH SCHOOL DDD**

Port St. Lucie, FL



St. Lucie Public Schools  
 9461 Brandywine Ln  
 Port St. Lucie, FL 34986

ISSUE DATE: 12/16/2022  
 COMM. NO.: 2022107

DRAWN BY: RC.S.M.A.C. CHECKED BY: KT

**BLDG 4 - DIMENSION PLAN - 1ST FLR**

**A121.4**

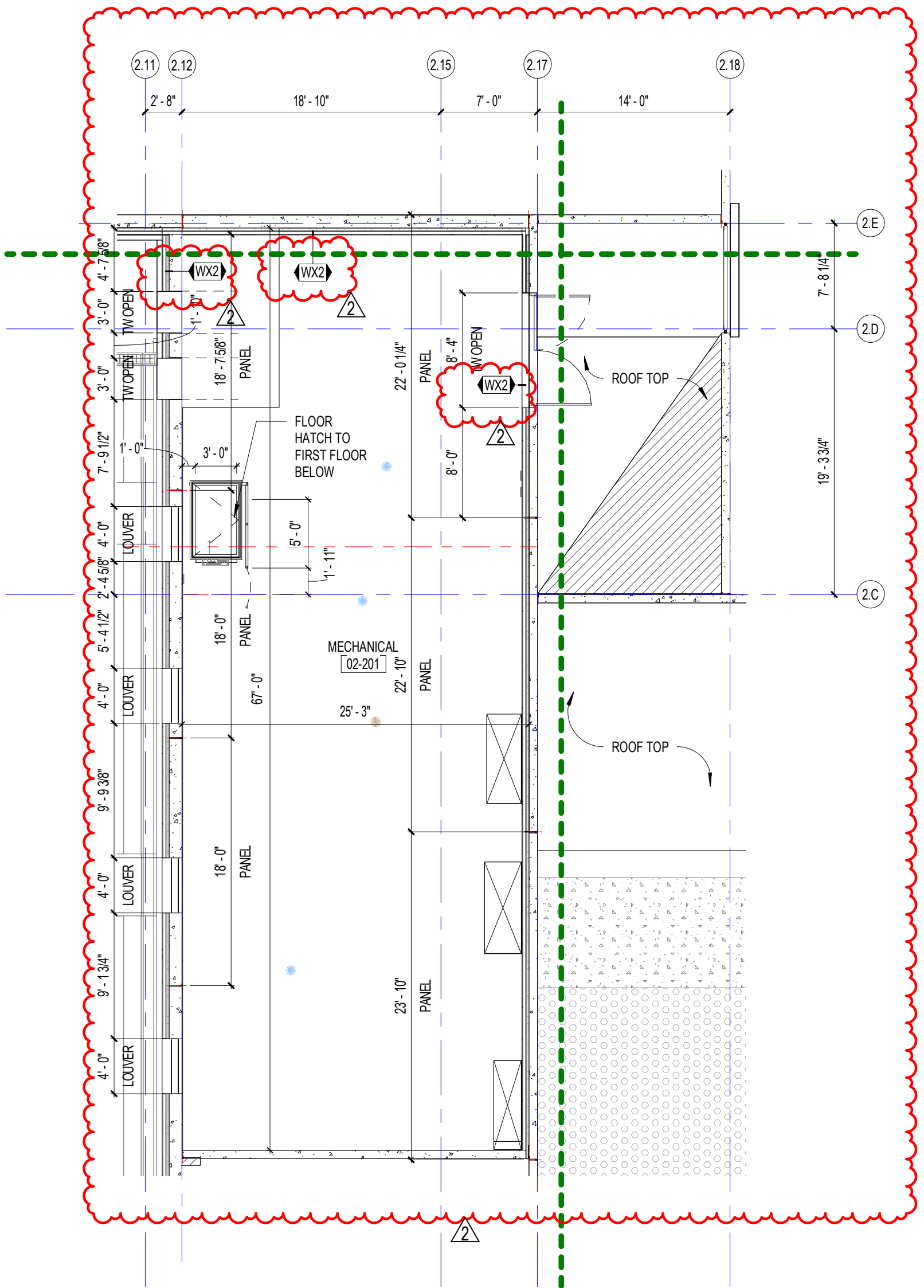
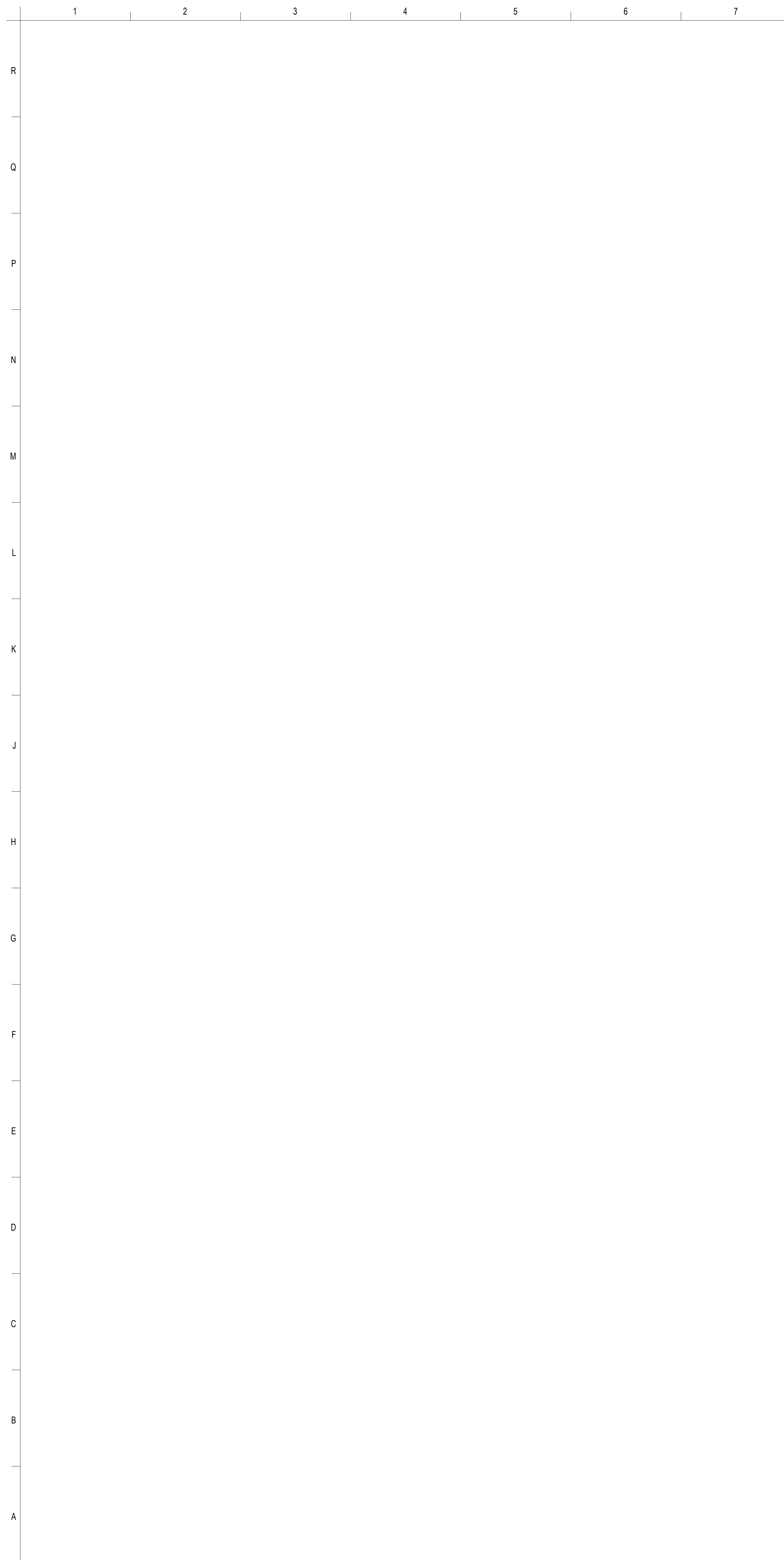

**A8** BLDG 2 - DIMENSION PLAN - MECHANICAL FLOOR  
1/8" = 1'-0"

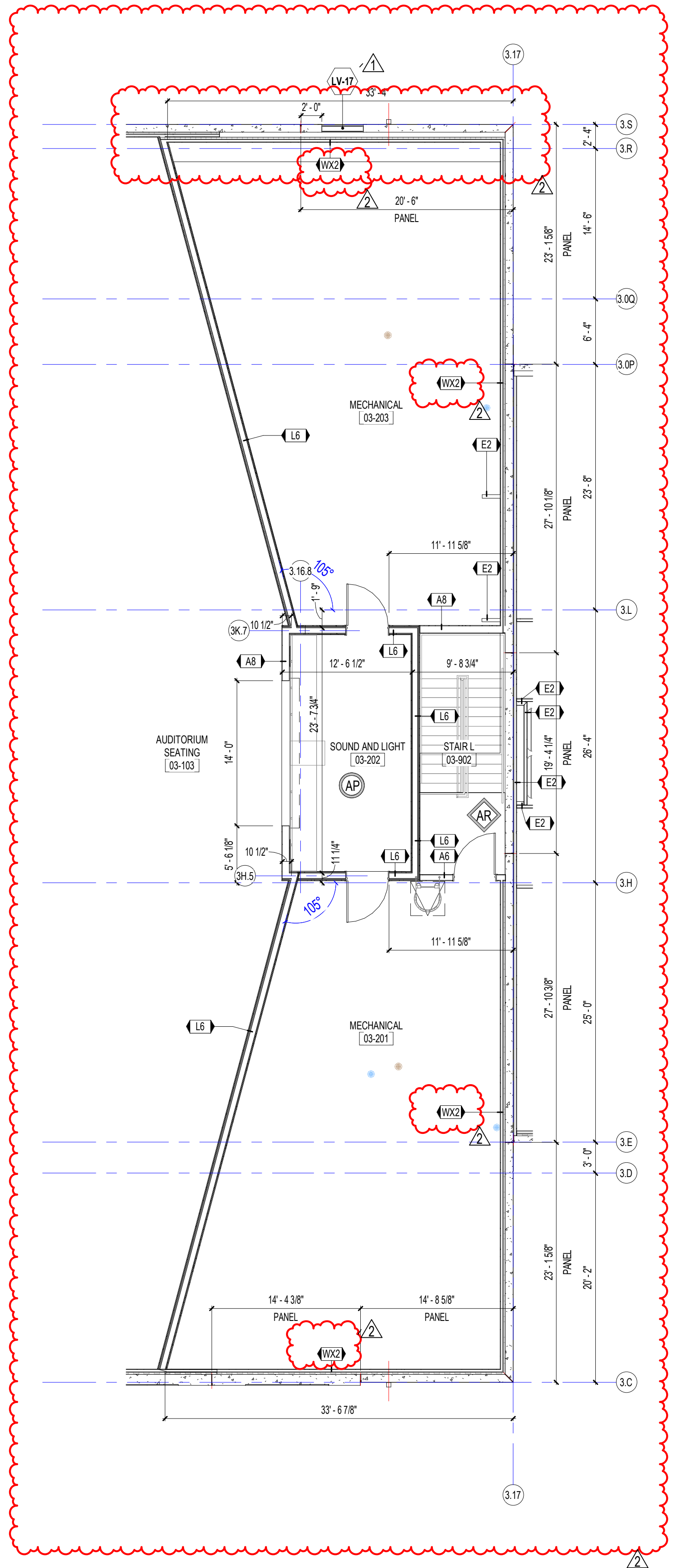

**A14** BLDG 3 - DIMENSION PLAN - MECHANICAL FLOOR  
1/8" = 1'-0"

**SCHENKELSHULTZ**  
ARCHITECTURE

200 E. ROBINSON STREET  
SUITE 300  
ORLANDO, FL 32801  
voice 407-872-3322  
fax 407-872-3303  
schenkelshultz.com  
SS Lic. No. -AA-C000937

SEE WWW.SCHENKELSHULTZ.COM/COPYRIGHT FOR POLICY AND INFORMATION

REVISIONS

MARK	DESCRIPTION	DATE
1	ADDITIONAL 02	09/09/2022
2	ASB	09/20/2022

CONFIDENTIAL COPYRIGHT 2020 SCHENKEL & SHULTZ INC.  
SEE WWW.SCHENKELSHULTZ.COM/COPYRIGHT FOR POLICY AND INFORMATION

PURSUANT TO SECTION 162 OF THE COPYRIGHT ACT, 17 U.S.C. ALL CONCEPTS, IDEAS, DESIGNS, ARRANGEMENTS, DRAWINGS, WORK AND INDICATIONS REPRESENTED BY THIS DOCUMENT ARE COPYRIGHTED BY SCHENKEL & SHULTZ INC. AS SUCH ALL CONCEPTS, IDEAS, DESIGNS, ARRANGEMENTS, DRAWINGS AND PLANS INDICATED OR REPRESENTED BY THIS DOCUMENT ARE OWNED BY AND THE PROPERTY OF SCHENKELSHULTZ AND WERE CREATED, EVOLVED AND DEVELOPED FOR ITS OWN USE. NONE OF THE IDEAS, DESIGNS, ARRANGEMENTS, OR PLANS SHALL BE USED OR DISCLOSED TO ANY PERSON, ARCHITECTURAL OR ENGINEERING FIRM, CONSTRUCTION FIRM, MANUFACTURING FIRM, SUPPLIER, OR CORPORATION FOR ANY PURPOSE WHATSOEVER WITHOUT THE WRITTEN PERMISSION OF SCHENKEL & SHULTZ INC. PURSUANT TO SECTION 162 OF THE COPYRIGHT ACT, 17 U.S.C., PROTECTION FOR ALL ARCHITECTURAL WORK CREATED OR WORK MADE FOR HIRE OR AT THE EXPIRES OF THE LASTS FOR 10 YEARS FROM THE DATE OF PUBLICATION OF THE WORK OR FOR 95 YEARS FROM THE DATE OF CREATION OF THE UNPUBLISHED WORK, WHICHEVER TERM IS LONGER.

WARNING: REPRODUCTION OR USE OF A ORIGINAL OFFERED UNDER SECTION 107 OF THE COPYRIGHT ACT OF 17 U.S.C. 107 U.S.C. SEC. 108. UNAUTHORIZED DISCLOSURE MAY CONSTITUTE TRADE SECRET MISAPPROPRIATION IN VIOLATION OF FLA. STAT. 817.02 AND OTHER LAWS. THE CONCEPTS, IDEAS, DESIGNS, ARRANGEMENTS, DRAWINGS AND PLANS DISCLOSED ARE COPYRIGHTED AND HEREIN MAY BE PATENTED OR BE THE SUBJECT OF PENDING PATENT APPLICATION. ANYONE VIOLATING THE INTENT OF THE COPYRIGHT PROTECTION WILL BE PROSECUTED TO THE FULL EXTENT OF THE FEDERAL STATE AND LOCAL LAWS.

WRITTEN DIMENSIONS ON THESE DOCUMENTS SHALL HAVE PRECEDENCE OVER SCALE DIMENSIONS. CONTRACTORS SHALL VERIFY AND BE RESPONSIBLE FOR ALL DIMENSIONS AND CONDITIONS ON THE JOB AND THE OFFICE MUST BE NOTIFIED OF ANY VARIATION FROM THE DIMENSIONS AND CONDITIONS SHOWN BY THESE DRAWINGS. SHOP DRAWINGS AND DETAILS MUST BE SUBMITTED TO THE OFFICE FOR REVIEW BEFORE PROCEEDING WITH FABRICATION.

**ST. LUCIE HIGH SCHOOL DDD**

Port St. Lucie, FL



St. Lucie Public Schools  
9461 Brandywine Ln  
Port St. Lucie, FL 34986

ISSUE DATE: 12/16/2022  
COMM. NO.: 2022107

DRAWN BY: RGS,MAC CHECKED BY: KT

**BLDG 2 & 3 MEZZANINE - DIMENSION PLANS**

**A121.5**



**SCHENKELSHULTZ**  
 ARCHITECTURE

200 E. ROBINSON STREET  
 SUITE 300  
 ORLANDO, FL 32801  
 voice 407-872-3322  
 fax 407-872-3303  
 schenkelshultz.com  
 SS Lic. No. AA-C000937

SEE WWW.SCHENKELSHULTZ.COM FOR POLICY AND INFORMATION

REVISIONS

MARK	DESCRIPTION	DATE
1	APR	09/20/2022
2	REV NO. 4 REVISIONS	09/20/2022

CONFIDENTIAL COPYRIGHT 2022 SCHENKEL & SHULTZ INC.  
 SEE WWW.SCHENKELSHULTZ.COM FOR POLICY AND INFORMATION

PURSUANT TO SECTION 162 OF THE COPYRIGHT ACT, 17 U.S.C., ALL CONCEPTS, IDEAS, DESIGN, APPROXIMATE DRAWINGS, WORK AND INDICATED OR REPRESENTED BY THIS DOCUMENT ARE COPYRIGHTED BY SCHENKEL & SHULTZ INC. AS SUCH ALL CONCEPTS, IDEAS, DESIGN, APPROXIMATE DRAWINGS AND PLANS INDICATED OR REPRESENTED BY THIS DOCUMENT ARE OWNED BY AND THE PROPERTY OF SCHENKELSHULTZ AND WERE CREATED, EVOLVED AND DEVELOPED FOR ITS OWN USE. NONE OF THE IDEAS, DESIGN, APPROXIMATE DRAWINGS OR PLANS SHALL BE USED OR DISCLOSED TO ANY PERSON, ARCHITECTURAL OR ENGINEERING FIRM, CONSTRUCTION FIRM, MANUFACTURING FIRM, SUPPLIER, OR CORPORATION FOR ANY PURPOSE WHATSOEVER WITHOUT THE WRITTEN PERMISSION OF SCHENKEL & SHULTZ INC. PURSUANT TO SECTION 162 OF THE COPYRIGHT ACT, 17 U.S.C., PROTECTION FOR ALL ARCHITECTURAL WORK CREATED BY A WORKER OR FOR 10 YEARS FROM THE DATE OF CREATION OF ANY ARCHITECTURAL WORK CREATED BY A WORKER OR FOR 10 YEARS FROM THE DATE OF CREATION OF ANY ARCHITECTURAL WORK, WHICHEVER TERM IS LESS.

WRITTEN DIMENSIONS ON THESE DOCUMENTS SHALL HAVE PRECEDENCE OVER SCALE DIMENSIONS. CONTRACTORS SHALL VERIFY AND BE RESPONSIBLE FOR ALL DIMENSIONS AND CONDITIONS SHOWN ON THESE DRAWINGS. PERFORMANCE AND QUALITY MUST BE SUBMITTED TO THE OFFICE FOR REVIEW BEFORE PROCEEDING WITH FABRICATION.

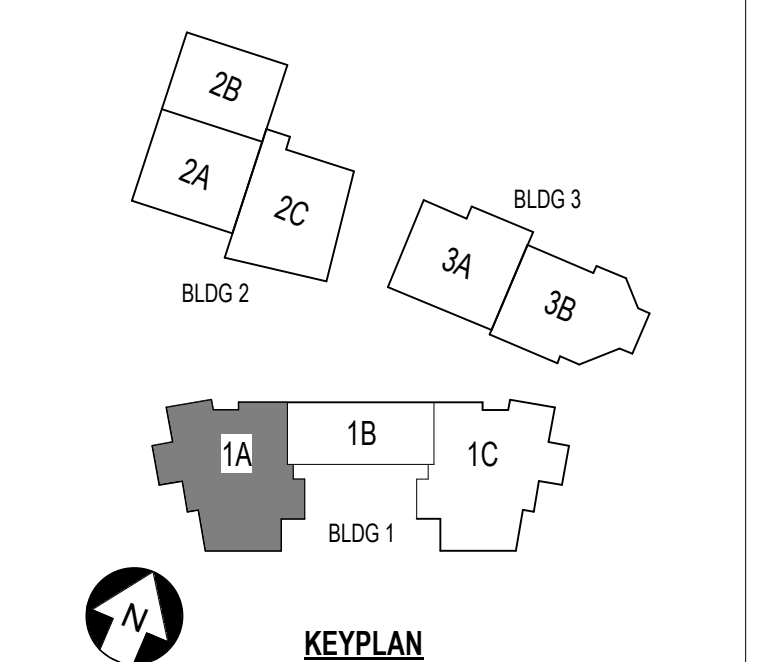

**ST. LUCIE HIGH SCHOOL DDD**

Port St Lucie, FL

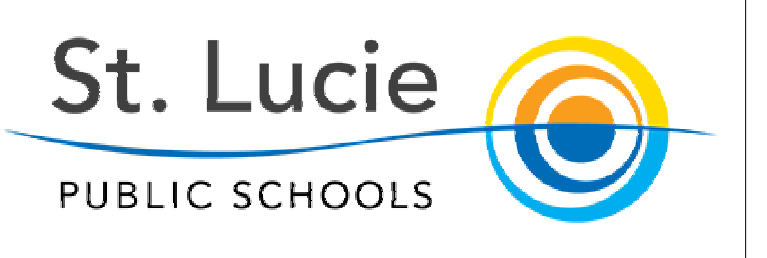

St. Lucie Public Schools  
 9461 Brandywine Ln  
 Port St Lucie, FL 34986

ISSUE DATE: 12/16/2022  
 COMM. NO.: 2022107

DRAWN BY: RC,S,M,AC CHECKED BY: KT

**BLDG 1 AREA 1A - DIMENSION PLAN - 2ND FLR**

**A122.1A**

**A1** A.122A.1\_BLDG 1A - DIMENSION PLAN - SECOND FLOOR - AREA A

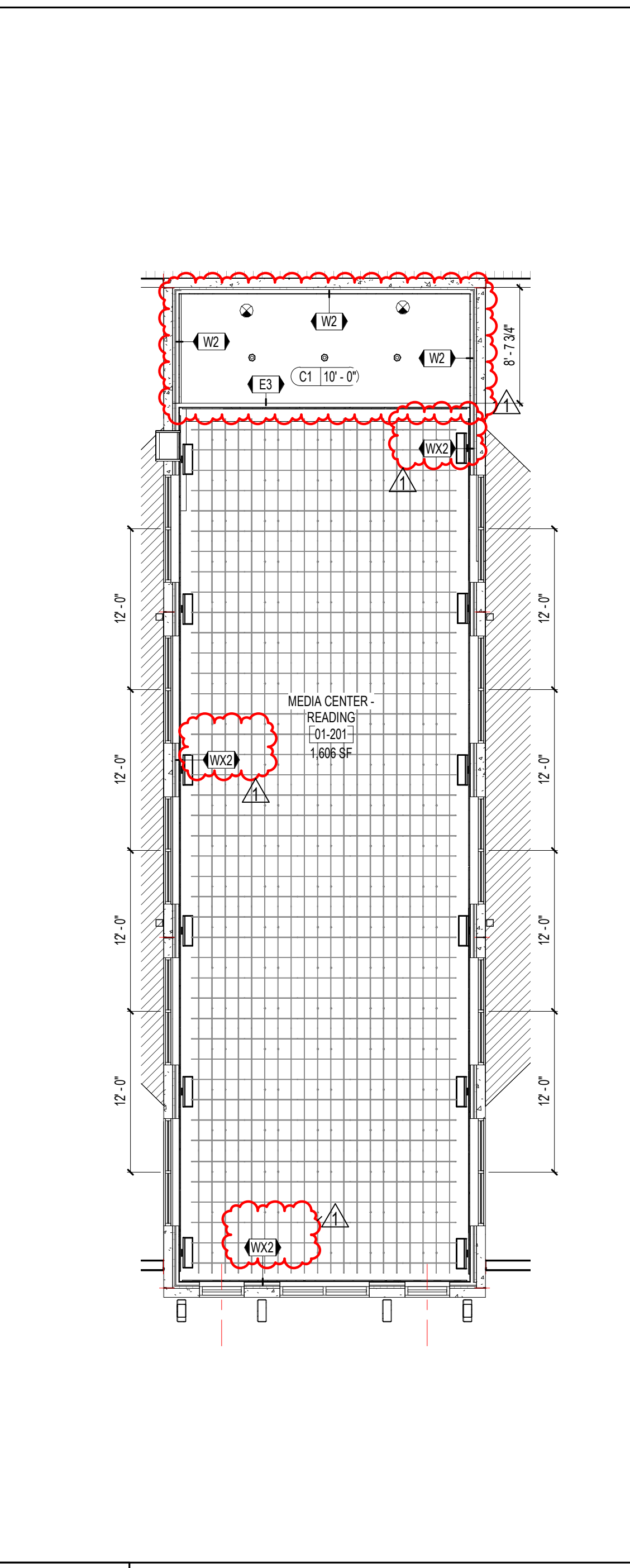
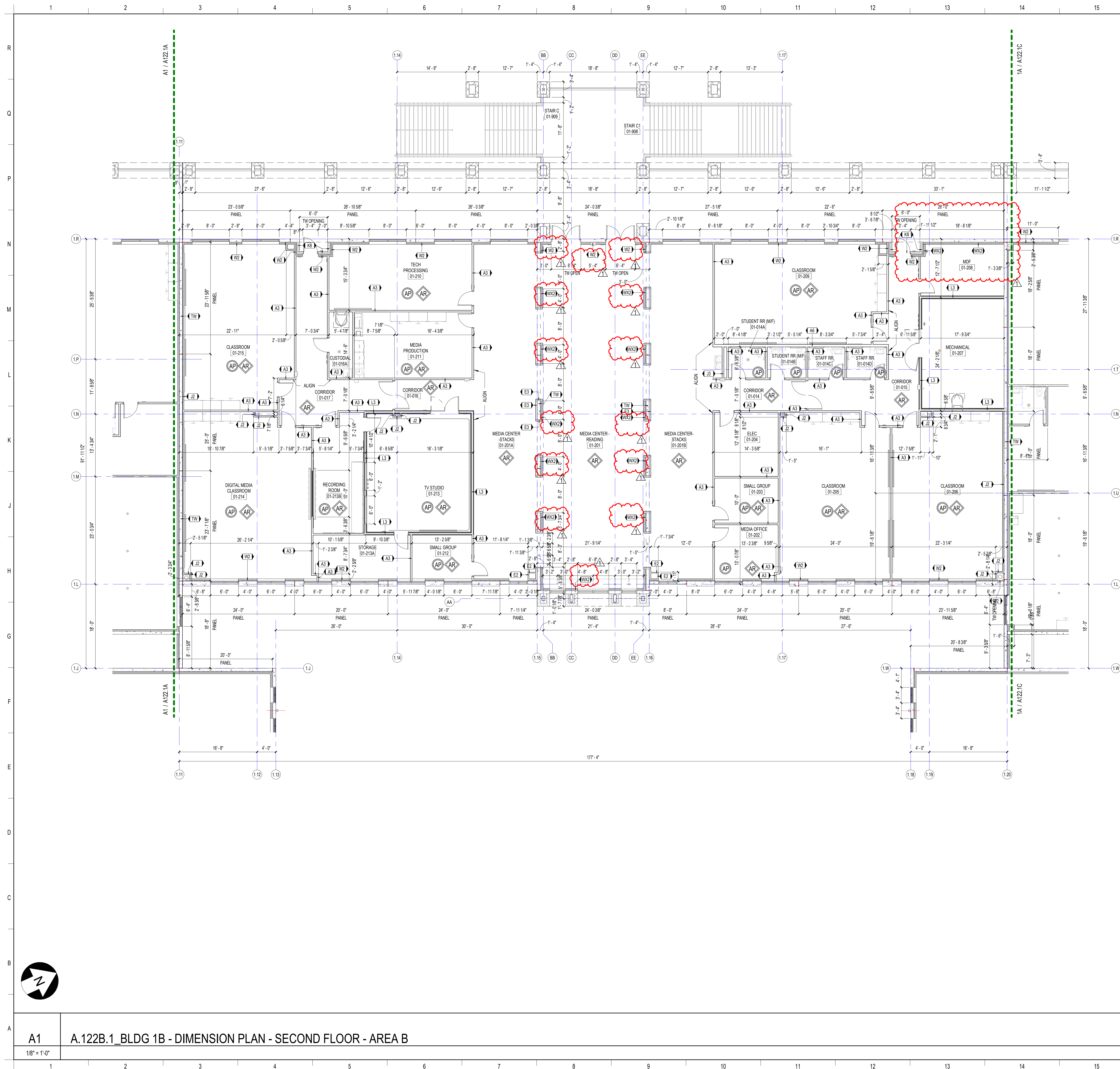

**F16**  
BLDG 1 - DIMENSION PLAN - CLERESTORY  
1/8" = 1'-0"

**SCHENKELSHULTZ**  
ARCHITECTURE

200 E. ROBINSON STREET  
SUITE 300  
ORLANDO, FL 32801  
voice 407-872-3322  
fax 407-872-3303  
schenkelshultz.com  
SS Lic. No. AA-C000937

SEE WWW.SCHENKELSHULTZ.COM/COPYRIGHT FOR POLICY AND INFORMATION

REVISIONS		
MARK	DESCRIPTION	DATE
A683		06/20/2022

CONFIDENTIAL COPYRIGHT 2020 SCHENKEL & SHULTZ INC.  
SEE WWW.SCHENKELSHULTZ.COM/COPYRIGHT FOR POLICY AND INFORMATION

PURSUANT TO SECTION 162 OF THE COPYRIGHT ACT, 17 U.S.C. ALL CONCEPTS, IDEAS, DESIGNS, APPROVED DRAWINGS, WORK AND NOTATIONS OR REPRESENTED BY THIS DOCUMENT ARE COPYRIGHTED BY SCHENKEL & SHULTZ INC. AS SUCH ALL CONCEPTS, IDEAS, DESIGNS, APPROVED DRAWINGS AND PLANS INDICATED OR REPRESENTED BY THIS DOCUMENT ARE OWNED BY AND THE PROPERTY OF SCHENKELSHULTZ AND WERE CREATED, EVOLVED AND DEVELOPED FOR ITS OWN USE. NONE OF THE IDEAS, DESIGNS, APPROVED DRAWINGS OR PLANS SHALL BE USED OR REPRODUCED BY ANY PERSON, ARCHITECTURAL OR ENGINEERING FIRM, CONSTRUCTION FIRM, SUBCONTRACTOR, FIRM, SUPPLIER, OR CORPORATION FOR ANY PURPOSE WHATSOEVER WITHOUT THE WRITTEN PERMISSION OF SCHENKEL & SHULTZ INC. PURSUANT TO SECTION 162 OF THE COPYRIGHT ACT, 17 U.S.C., PROTECTION FOR ALL ARCHITECTURAL WORK CREATED BY A WORKER OR FOR 90 YEARS FROM THE DATE OF PUBLICATION OF THE WORK OR 120 YEARS FROM THE DATE OF CREATION OF THE UNPUBLISHED WORK, WHICHEVER TERM IS LESS.

WRITTEN DIMENSIONS ON THESE DOCUMENTS SHALL HAVE PRECEDENCE OVER SCALE DIMENSIONS. CONTRACTORS SHALL VERIFY AND BE RESPONSIBLE FOR ALL DIMENSIONS AND CONDITIONS ON THE JOB AND THE OFFICE MUST BE NOTIFIED OF ANY VARIATION FROM THE DIMENSIONS AND CONDITIONS SHOWN BY THESE DRAWINGS. PERFORMANCE AND QUALITY MUST BE SUBMITTED TO THE OFFICE FOR REVIEW BEFORE PROCEEDING WITH FABRICATION.

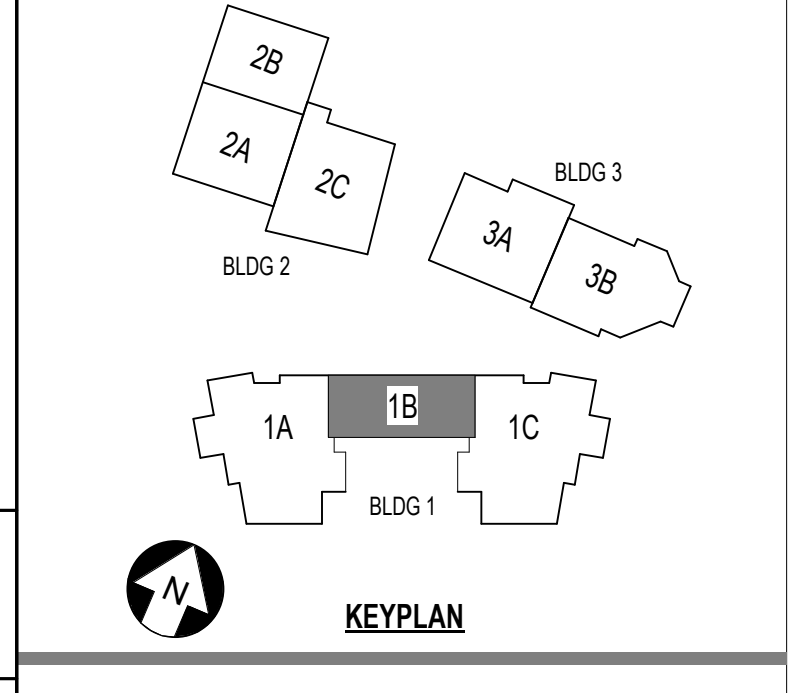

**ST. LUCIE HIGH SCHOOL DDD**

Port St. Lucie, FL

**St. Lucie**  
PUBLIC SCHOOLS

St. Lucie Public Schools  
9461 Brandywine Ln  
Port St. Lucie, FL 34986

ISSUE DATE: 12/16/2022  
COMM. NO.: 2022107

DRAWN BY: RC,SM,AC CHECKED BY: KT

**BLDG 1 AREA 1B - DIMENSION PLAN - 2ND FLR AND CLERESTORY**

**A122.1B**



**SCHENKELSHULTZ**  
 ARCHITECTURE

200 E. ROBINSON STREET  
 SUITE 300  
 ORLANDO, FL 32801  
 voice 407-872-3322  
 fax 407-872-3303  
 schenkelshultz.com  
 SS Lic. No. AA-C000937

SEE WWW.SCHENKELSHULTZ.COM FOR POLICY AND INFORMATION

REVISIONS		
MARK	DESCRIPTION	DATE
1	ADD	09/29/2022
2	ADD	09/29/2022

CONFIDENTIAL COPYRIGHT 2022 SCHENKEL & SHULTZ INC.  
 SEE WWW.SCHENKELSHULTZ.COM FOR POLICY AND INFORMATION

PURSUANT TO SECTION 162 OF THE COPYRIGHT ACT, 17 U.S.C., ALL CONCEPTS, IDEAS, DESIGNS, APPROPRIATE DRAWINGS, WORK AND INDICATED OR REPRESENTED BY THIS DOCUMENT ARE COPYRIGHTED BY SCHENKEL & SHULTZ INC. AS SUCH ALL CONCEPTS, IDEAS, DESIGNS, APPROPRIATE DRAWINGS AND PLANS INDICATED OR REPRESENTED BY THIS DOCUMENT ARE OWNED BY AND THE PROPERTY OF SCHENKELSHULTZ AND WERE CREATED, EVOLVED AND DEVELOPED FOR ITS OWN USE. NONE OF THE IDEAS, DESIGNS, APPROPRIATE DRAWINGS OR PLANS INDICATED OR REPRESENTED BY THIS DOCUMENT ARE TO BE REPRODUCED, COPIED, REPRODUCED, TRANSMITTED, OR OTHERWISE DISCLOSED TO ANY PERSON, ARCHITECTURAL OR ENGINEERING FIRM, CONSTRUCTION FIRM, CONTRACTOR, OR ANY OTHER PARTY WITHOUT THE WRITTEN PERMISSION OF SCHENKEL & SHULTZ INC. PURSUANT TO SECTION 162 OF THE COPYRIGHT ACT, 17 U.S.C., PROTECTION FOR ALL ARCHITECTURAL WORK CREATED AS A WORK MADE FOR HIRE OR BY CONTRACTOR, THE LATEST FOR 10 YEARS FROM THE DATE OF PUBLICATION OF THE WORK OR FOR 10 YEARS FROM THE DATE OF CREATION OF THE UNPUBLISHED WORK, WHICHEVER TERM IS LONGER.

WARNING: REPRODUCTION OF THIS DRAWING OR ANY PART THEREOF WITHOUT THE WRITTEN PERMISSION OF SCHENKEL & SHULTZ INC. IS STRICTLY PROHIBITED. ANY UNAUTHORIZED REPRODUCTION OR DISSEMINATION OF THIS DRAWING OR ANY PART THEREOF IS A VIOLATION OF FEDERAL AND STATE LAWS. THE CONCEPTS, IDEAS, DESIGNS, APPROPRIATE DRAWINGS AND PLANS INDICATED OR REPRESENTED BY THIS DOCUMENT ARE OWNED BY AND THE PROPERTY OF SCHENKEL & SHULTZ INC. AND ARE NOT TO BE REPRODUCED, COPIED, REPRODUCED, TRANSMITTED, OR OTHERWISE DISCLOSED TO ANY PERSON, ARCHITECTURAL OR ENGINEERING FIRM, CONSTRUCTION FIRM, CONTRACTOR, OR ANY OTHER PARTY WITHOUT THE WRITTEN PERMISSION OF SCHENKEL & SHULTZ INC. PURSUANT TO SECTION 162 OF THE COPYRIGHT ACT, 17 U.S.C., PROTECTION FOR ALL ARCHITECTURAL WORK CREATED AS A WORK MADE FOR HIRE OR BY CONTRACTOR, THE LATEST FOR 10 YEARS FROM THE DATE OF PUBLICATION OF THE WORK OR FOR 10 YEARS FROM THE DATE OF CREATION OF THE UNPUBLISHED WORK, WHICHEVER TERM IS LONGER.

WRITTEN DIMENSIONS ON THESE DOCUMENTS SHALL HAVE PRECEDENCE OVER SCALE DIMENSIONS. CONTRACTORS SHALL VERIFY AND BE RESPONSIBLE FOR ALL DIMENSIONS AND CONDITIONS ON THE JOB AND THE OFFICE MUST BE NOTIFIED OF ANY VARIATION FROM THE DIMENSIONS AND CONDITIONS SHOWN IN THESE DRAWINGS. PERFORMANCE AND QUALITY MUST BE SUBMITTED TO THE OFFICE FOR REVIEW BEFORE PROCEEDING WITH FABRICATION.

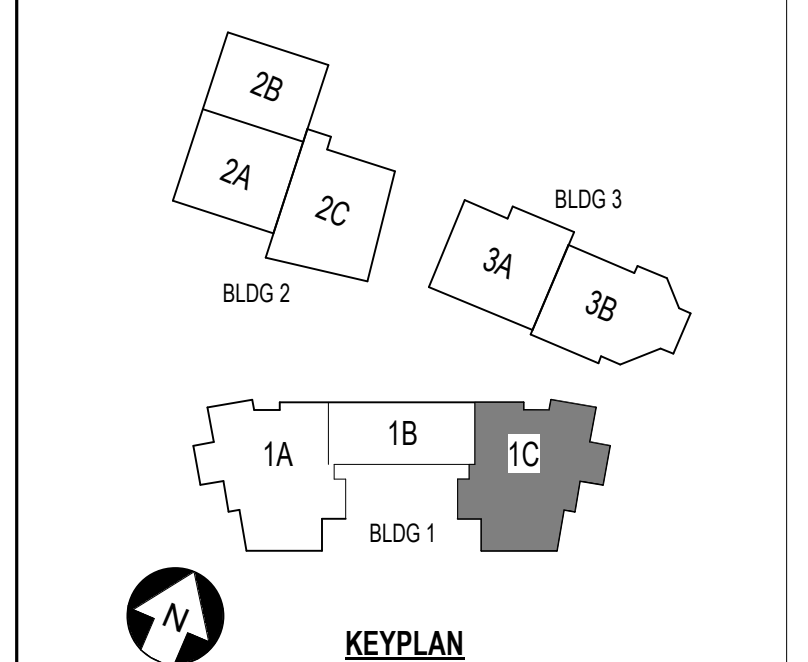

**ST. LUCIE HIGH SCHOOL DDD**

Port St Lucie, FL



St. Lucie Public Schools  
 9461 Brandywine Ln  
 Port St Lucie, FL 34986

ISSUE DATE: 12/16/2022  
 COMM. NO.: 2022107

DRAWN BY: RGS/MAC CHECKED BY: KT



**BLDG 1 AREA 1C - DIMENSION PLAN - 2ND FLR**

**A122.1C**





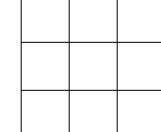
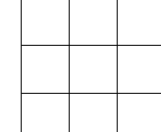
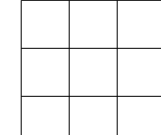
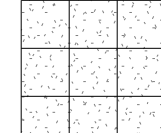
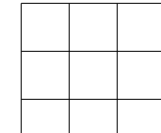
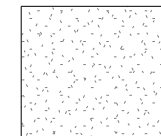
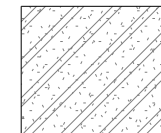
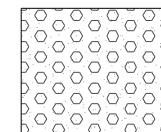
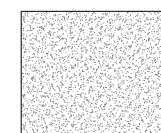
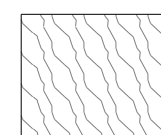
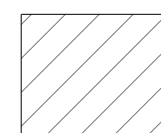

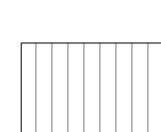
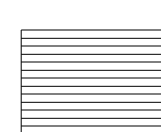
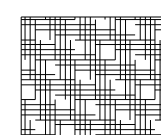



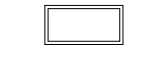
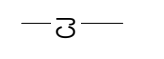
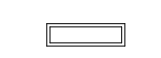
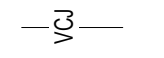

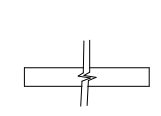
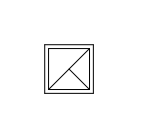

1A A.122C.1\_BLDG 1C - DIMENSION PLAN - SECOND FLOOR - AREA C

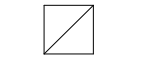
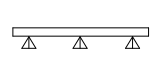
1/8" = 1'-0"

### CEILING TYPES

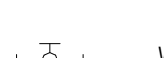
-  **A1 | VARIES** TYPE A1 - 2' x 2' ACT SQUARE EDGE - FINE FISSURED
-  **A2 | VARIES** TYPE A2 - 2' x 2' ACT SQUARE EDGE - FINE FISSURED - HIGH NRC  
ALL CLASSROOM SPACES (U.N.O.) AND WHERE INDICATED ON PLANS. NOTE: AT MEDIA PRODUCTION STUDIO, USE FLAT BLACK TILE & GRID.
-  **A3 | VARIES** TYPE A3 - 2' x 2' ACT SQUARE EDGE - VINYL FACED  
NON-PERFORATED  
KITCHEN, FOOD PREP AND SERVING, ALL LAUNDRY AND CUSTODIAL ROOMS, INDUSTRIAL ART LABS, AND WHERE INDICATED ON PLANS
-  **A4 | VARIES** TYPE A4 - 2' x 2' ACT SQUARE EDGE - PAINTED NUBBY 95 NRC  
BAND, ORCHESTRA VOCAL CLASSROOMS, PRACTICE AND ENSEMBLE ROOMS, CONTROL ROOMS, TV STUDIO AND WHERE INDICATED ON PLANS
-  **A5 | VARIES** TYPE A5 - 2' x 2' ACT SQUARE EDGE - VINYL FACED PERFORATED  
SCIENCE CLASSROOMS/LABS/PREP AND WHERE INDICATED ON PLANS
-  **C1 | VARIES** TYPE C1 - GWB / MTL FRAMING  
5/8" GWB ON 3-5/8" METAL STUDS @ 2'-0" O.C. - OR - ON METAL SUSPENSION SYSTEM AS REQUIRED. PAINT SEMI-GLOSS U.N.O. PROVIDE EPOXY PAINT AT CAN WASH, SHOWERS, TOILETS AND LOCKER ROOMS. SEALED TO RESIST THE PASSAGE OF SMOKE AT ALL CORRIDOR LOCATIONS
-  **C2 | VARIES** TYPE C2 - VENEER PLASTER  
VENEER PLASTER OVER 5/8" GWB ON 3-5/8" METAL STUDS @ 2'-0" O.C. - OR - ON METAL SUSPENSION SYSTEM AS REQUIRED. PAINT SEMI-GLOSS U.N.O. PROVIDE EPOXY PAINT AT SHOWERS.
-  **C1FR | VARIES** TYPE C1FR - GWB / MTL FRAMING 1 HR RATED  
1 HOUR RATED CEILING SYSTEM IN ACCORDANCE WITH UL DESIGN #501
-  **D1 | VARIES** TYPE D1 - EFS ON EXT GYP ON METAL STUD FRAMING  
EXTERIOR FINISH SYSTEM ON 5/8" GLASS MAT WATER RESISTANT BOARD ON 3-5/8" METAL STUDS @ 2'-0" O.C. (PROVIDE COMPRESSION STRUTS ACCORDING TO THE FOLLOWING CRITERIA: ALL HORIZONTAL AND VERTICAL FRAMING FOR EXTERIOR EXPOSED CEILING IS TO RESIST A NET UPLIFT FORCE OF 37 P.S.F. SUBMIT SHOP DRAWINGS OF FRAMING FOR REVIEW PRIOR TO FABRICATION AND ERECTION)  
PROVIDE CONTROL JOINTS @ 10'-0" O.C. EACH WAY, MAXIMUM. SEE PLANS FOR LOCATION OF VENTED CONTROL JOINT.
-  **E1 | VARIES** TYPE E1 - SOUND REFLECTING & DIFFUSING SUSPENDED  
CONVEX-CURVED PANELS  
BASIS OF DESIGN: OVATION REFLECTOR PANELS BY KINETICS NOISE CONTROL. SIZES SHOWN ARE APPROXIMATE - MANUFACTURER TO PROVIDE DESIGN LAYOUT. MANUFACTURER STANDARD GEL COAT FINISH. NO CUSTOM FINISHES OR LAMINATES.
-  **F1 | OPEN** F1 - EXPOSED STRUCTURE  
MECHANICAL, ELECTRICAL ROOMS AND WHERE INDICATED ON PLANS. BOILER AND FLAMMABLE STORAGE ROOMS: PROVIDE SPRAY-APPLIED FIREPROOFING IN ACCORDANCE WITH UL DESIGN #501.
-  **F2 | OPEN** F2 - EXPOSED STRUCTURE WITH DRYWALL PAINT  
EXPOSED TO UNDERSIDE OF STEEL DECK AND/OR STRUCTURE, PAINTED PTL-1 U.N.O.  
GYMNASIUM PAINT ROOF DECK, STEEL JOISTS AND BRIDGING & DUCTWORK (COLOR PTL-8)  
COORDINATE PAINTING OF ALL CONDUIT AND PIPING IN CEILING WITH ARCHITECT PRIOR TO PAINTING.  
UNDERSIDE OF ELEVATED WALKWAYS: FINISH WITH CONCRETE SMOOTHING & PATCHING COMPOUND AND PAINT (COLOR TO BE COORDINATED W/ ARCHITECT)  
PAINT DRAMA BLACK BOX, AUDITORIUM ROOF DECK, TRUSSES & JOISTS, BRIDGING, DUCTWORK & CONDUITS (COLOR PTL-8)
-  **G1 | VARIES** G1 - BY MANUFACTURER
-  **H1 | VARIES** H1 - ALUMINUM CANOPY SYSTEM  
PRE-FINISHED, REFER TO CANOPY PLANS FOR HEIGHTS & DETAILS.
-  **J1 | VARIES** J1 - ARMSTRONG METALWORKS - LINEAR  
PRE-FINISHED, WALNUT
-  **K1 | VARIES** SUSPENDED VERTICAL ACOUSTICAL BAFFLE PANEL SYSTEM -  
9"4"x12" DESIGN BASIS ZINTRA ACOUSTIC PANEL BY MDC WALL

### REFLECTED CEILING LEGEND

SYMBOL	DESCRIPTION	SYMBOL	DESCRIPTION
	RECESSED 24"x48" LED LIGHT FIXTURE		CONTINUOUS CONTROL JOINT
	RECESSED 12"x48" LED LIGHT FIXTURE		VENTED CONTINUOUS CONTROL JOINT
	OCCUPANCY SENSOR		SUPPLY AIR DIFFUSER
	RECESSED LIGHT FIXTURE		SUPPLY AIR DIFFUSER
	PENDANT LED - 20'-0" LONG, INDIRECT W/ AIRCRAFT CABLE HANGERS.		EXHAUST AIR GRILLE
	CANOPY WALKWAY LED		RETURN AIR GRILLE
	SURFACE MOUNTED TRACK LIGHT		SPRINKLER HEAD
	SURFACE MOUNTED 12"x48" LED LIGHT FIXTURE		WALL WASHER RECESSED LIGHT FIXTURE
	SPEAKER		WALL MOUNTED LED FIXTURE
	EXIT SIGN		SPRINKLER HEAD
	ACOUSTICAL CEILING PANEL		CEILING MOUNTED PROJECTOR

### REFLECTED CEILING NOTES

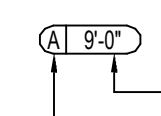
- CLG. HEIGHTS ARE FROM FINISH FLR. OF RELATED ROOMS, U.N.O.
- FOR ADDITIONAL INFORMATION SEE ELECTRICAL AND MECHANICAL DRAWINGS.
- SEE MECHANICAL FOR ACCESS PANELS AS REQUIRED.  
(LOCATIONS TO BE APPROVED BY ARCHITECT)
- ALL CEILINGS ARE 9'-0" ABOVE FINISH FLOOR UNLESS NOTED OTHERWISE (TYP.).  
 DESIGNATES HEIGHT OF CEILING A.F.F.  
DESIGNATES MATERIAL OF CEILING
- ALL SUSPENDED CEILING SYSTEMS TO RECEIVE STANDARD "L" SHAPED EDGE TRIM U.N.O.
- SEE MECHANICAL & ELECTRICAL PLAN FOR ADDITIONAL CEILING PLAN INFO.
- CENTER LIGHT FIXTURES IN ROOM/ SPACE U.N.O.
- PROVIDE GYP. BO. BULKHEAD AT ANY CLG. HT. TRANSITION.
- PAINT ALL EXTERIOR EXPOSED SPRINKLER PIPE.

### CEILING TYPE LEGEND

**SCHENKELSHULTZ**  
ARCHITECTURE

200 E. ROBINSON STREET  
SUITE 300  
ORLANDO, FL 32801  
voice 407-872-3322  
fax 407-872-3303  
schenkelshultz.com  
SS Lic. No. -AA-C000937

SEE [WWW.SCHENKELSHULTZ.COM](http://WWW.SCHENKELSHULTZ.COM) FOR POLICY AND INFORMATION

REVISIONS		
MARK	DESCRIPTION	DATE

CONFIDENTIAL. COPYRIGHT 2020 SCHENKEL & SHULTZ INC.  
SEE [WWW.SCHENKELSHULTZ.COM](http://WWW.SCHENKELSHULTZ.COM) FOR POLICY AND INFORMATION

PURSUANT TO SECTION 102 OF THE COPYRIGHT ACT, IT IS U.S.C. ALL CONCEPTS, IDEAS, DESIGNS, ARRANGEMENTS, DRAWINGS, AND PLANS INDICATED OR REPRESENTED BY THIS DOCUMENT ARE COPYRIGHTED BY SCHENKEL & SHULTZ INC. AS SUCH ALL CONCEPTS, IDEAS, DESIGNS, ARRANGEMENTS, DRAWINGS, AND PLANS INDICATED OR REPRESENTED BY THIS DOCUMENT ARE OWNED BY AND THE PROPERTY OF SCHENKELSHULTZ AND WERE CREATED, EVOLVED AND DEVELOPED FOR ITS OWN USE. NONE OF THE IDEAS, DESIGNS, ARRANGEMENTS, OR PLANS SHALL BE USED BY OR DISCLOSED TO ANY PERSON, ARCHITECTURAL OR ENGINEERING FIRM, CONSTRUCTION FIRM, SUBCONTRACTING FIRM, SUPPLIER, OR CORPORATION FOR ANY PURPOSE WHATSOEVER WITHOUT THE WRITTEN PERMISSION OF SCHENKEL & SHULTZ INC. PURSUANT TO SECTION 102 OF THE COPYRIGHT ACT, IT IS U.S.C. PROTECTION FOR ALL ARCHITECTURAL WORK CREATED BY A WORKER OR FOR 90 YEARS FROM THE DATE OF CREATION OF THE UNPUBLISHED WORK, WHICHEVER TERM IS LESS.

WARNING: REPRODUCTION OR USE OF A ORIGINAL, OFFERED UNDER SECTION 102 OF THE COPYRIGHT ACT, IT U.S.C. 17 U.S.C. SEC. 108. UNAUTHORIZED DISCLOSURE MAY CONSTITUTE TRADE SECRET MISAPPROPRIATION IN VIOLATION OF CALIFORNIA (ET AL) AND OTHER LAWS. THE CONCEPTS, IDEAS, DESIGNS, ARRANGEMENTS, DRAWINGS, AND PLANS DISCLOSED ARE COPYRIGHTED AND HEREIN MAY BE PATENTED OR BE THE SUBJECT OF PENDING PATENT APPLICATION. ANYONE VIOLATING THE TERMS OF THIS COPYRIGHT PROTECTION WILL BE PROSECUTED TO THE FULL EXTENT OF THE FEDERAL, STATE AND LOCAL LAWS.

WRITTEN DIMENSIONS ON THESE DOCUMENTS SHALL HAVE PRECEDENCE OVER SCALE DIMENSIONS. CONTRACTORS SHALL VERIFY AND BE RESPONSIBLE FOR ALL DIMENSIONS AND CONDITIONS ON THE JOB AND THE OFFICE MUST BE NOTIFIED OF ANY VARIATION FROM THE DIMENSIONS AND CONDITIONS SHOWN BY THESE DRAWINGS. SHOP DRAWINGS AND DETAILS MUST BE SUBMITTED TO THE OFFICE FOR REVIEW BEFORE PROCEEDING WITH FABRICATION.

### ST. LUCIE HIGH SCHOOL DDD

Port St. Lucie, FL



St. Lucie Public Schools  
9461 Brandywine Ln  
Port St. Lucie, FL 34986

ISSUE DATE: 12/16/2022  
COMM. NO.: 2022107

DRAWN BY: RC,SM,AC CHECKED BY: KT

### CEILING LEGEND, NOTES & PLANS

# A140



**SCHENKELSHULTZ**  
 ARCHITECTURE

200 E. ROBINSON STREET  
 SUITE 300  
 ORLANDO, FL 32801  
 voice 407-872-3322  
 fax 407-872-3303  
 schenkelshultz.com  
 SS Lic. No. AA-C000937

SEE WWW.SCHENKELSHULTZ.COM/COPYRIGHT FOR POLICY AND INFORMATION

REVISIONS		
MARK	DESCRIPTION	DATE
1		06/28/2022

CONFIDENTIAL COPYRIGHT 2022 SCHENKEL & SHULTZ INC.  
 SEE WWW.SCHENKELSHULTZ.COM/COPYRIGHT FOR POLICY AND INFORMATION

PURSUANT TO SECTION 102 OF THE COPYRIGHT ACT, 17 U.S.C. ALL CONCEPTS, IDEAS, DESIGNS, APPROPRIATE DRAWINGS, AND ANY INDICATED OR REPRESENTED BY THIS DOCUMENT ARE COPYRIGHTED BY SCHENKEL & SHULTZ INC. AS SUCH ALL CONCEPTS, IDEAS, DESIGNS, APPROPRIATE DRAWINGS, AND PLANS INDICATED OR REPRESENTED BY THIS DOCUMENT ARE OWNED BY AND THE PROPERTY OF SCHENKELSHULTZ AND HERE CREATED, EVOLVED AND DEVELOPED FOR ITS OWN USE. NONE OF THE IDEAS, DESIGNS, APPROPRIATE DRAWINGS, OR PLANS SHALL BE USED OR DISCLOSED TO ANY PERSON, ARCHITECTURAL OR ENGINEERING FIRM, CONSTRUCTION FIRM, MANUFACTURING FIRM, SUPPLIER, OR CORPORATION FOR ANY PURPOSE WHATSOEVER WITHOUT THE WRITTEN PERMISSION OF SCHENKEL & SHULTZ INC. PURSUANT TO SECTION 102 OF THE COPYRIGHT ACT, 17 U.S.C. PROTECTION FOR ALL ARCHITECTURAL WORK CREATED BY A WORKMADE FOR HIRE OR ON BEHALF OF AN EMPLOYER, THE LATEST FOR 90 YEARS FROM THE DATE OF PUBLICATION OF THE WORK OR FOR 120 YEARS FROM THE DATE OF CREATION OF THE UNPUBLISHED WORK, WHICHEVER TERM IS LONGER.

WARNING: REPRODUCTION OR DISSEMINATION OF ANY PART OF THIS DOCUMENT IS PROHIBITED BY FEDERAL LAW. UNAUTHORIZED DISCLOSURE MAY CONSTITUTE TRADE SECRET MISAPPROPRIATION IN VIOLATION OF FLA STAT. 817.02 AND OTHER LAWS. THE CONCEPTS, IDEAS, DESIGNS, APPROPRIATE DRAWINGS, AND PLANS DISCLOSED ARE COPYRIGHTED AND HEREIN MAY BE PATENTED OR BE THE SUBJECT OF PENDING PATENT APPLICATION. ANYONE VIOLATING THE TERMS OF THIS COPYRIGHT PROTECTION WILL BE PROSECUTED TO THE FULL EXTENT OF THE FEDERAL STATE AND LOCAL LAWS.

WRITTEN DIMENSIONS ON THESE DOCUMENTS SHALL HAVE PRECEDENCE OVER SCALE DIMENSIONS. CONTRACTORS SHALL VERIFY AND BE RESPONSIBLE FOR ALL DIMENSIONS AND CONDITIONS ON THE JOB AND THE OFFICE MUST BE NOTIFIED OF ANY VARIATION FROM THE DIMENSIONS AND CONDITIONS SHOWN IN THESE DRAWINGS. SHOP DRAWINGS AND DETAILS MUST BE SUBMITTED TO THE OFFICE FOR REVIEW BEFORE PROCEEDING WITH FABRICATION.

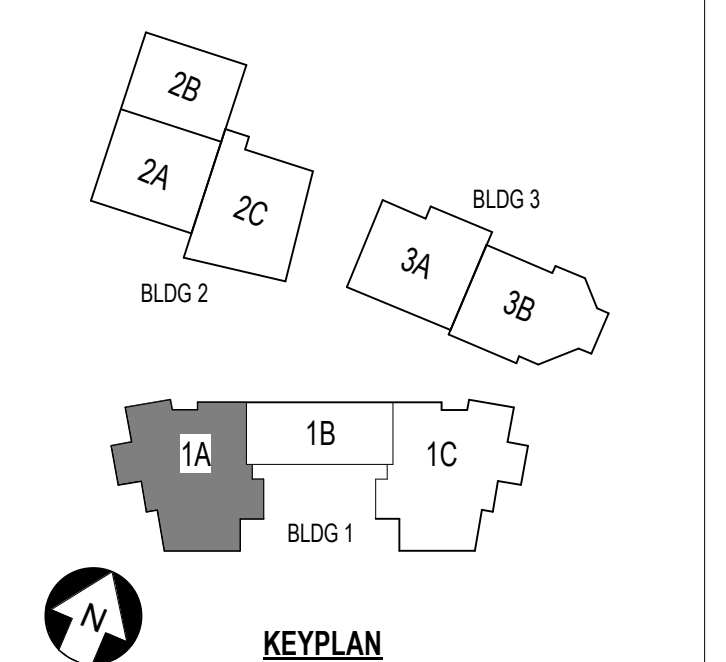

**ST. LUCIE HIGH SCHOOL DDD**

Port St. Lucie, FL



St. Lucie Public Schools  
 9461 Brandywine Ln  
 Port St. Lucie, FL 34986

ISSUE DATE: 12/16/2022  
 COMM. NO.: 2022107  
 DRAWN BY: RC,SM,AC CHECKED BY: KT

**BLDG 1 AREA 1A - RCP - 1ST FLR**

**A141.1A**

**A1 BUILDING 1 AREA 1A - REFLECTED CEILING PLAN - FIRST FLOOR**

1/8" = 1'-0"

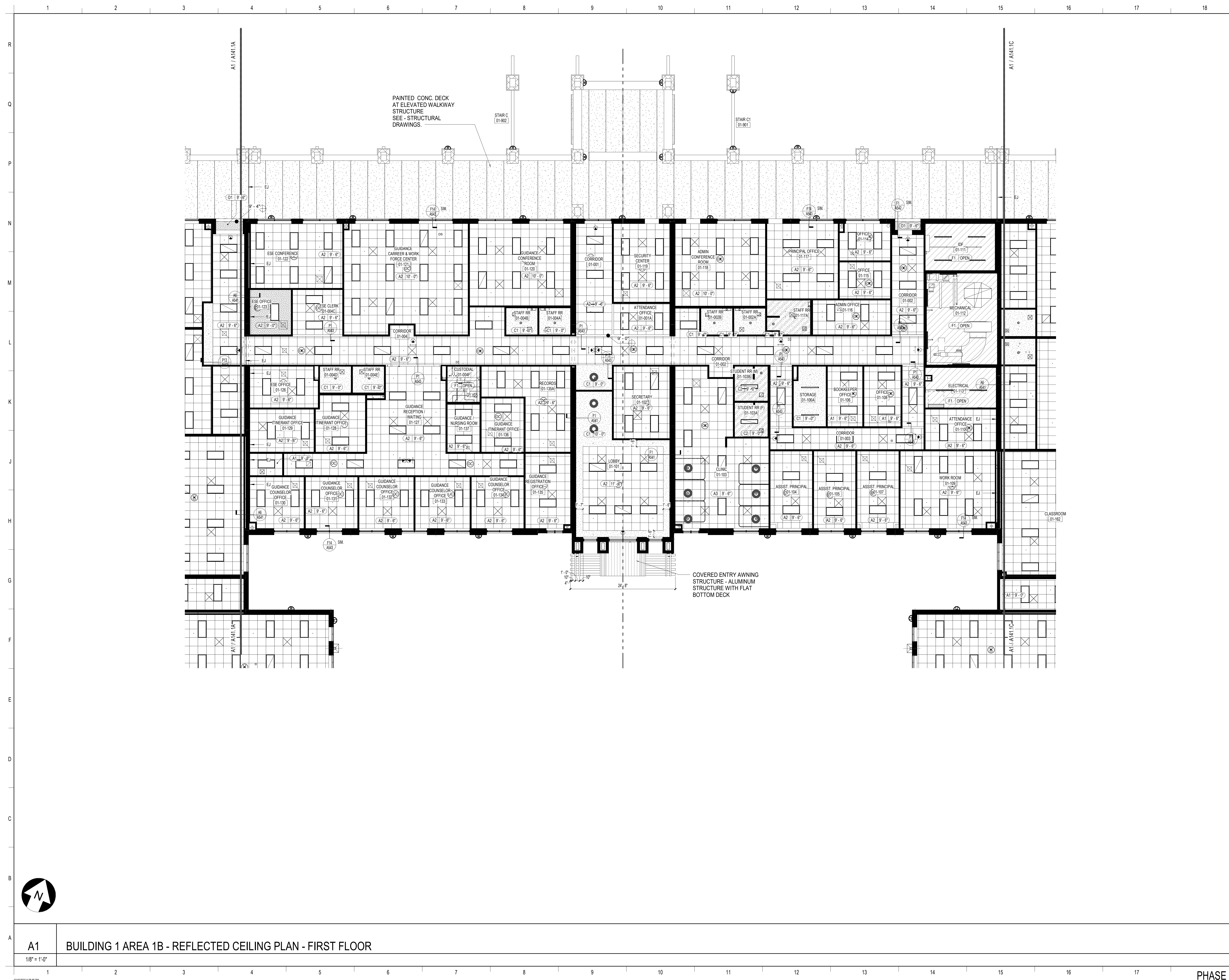

**SCHENKELSHULTZ**  
 ARCHITECTURE

200 E. ROBINSON STREET  
 SUITE 300  
 ORLANDO, FL 32801  
 voice 407-872-3322  
 fax 407-872-3303  
 schenkelshultz.com  
 SS Lic. No. AA-C000937

SEE WWW.SCHENKELSHULTZ.COM/COPYRIGHT FOR POLICY AND INFORMATION

REVISIONS		
MARK	DESCRIPTION	DATE

CONFIDENTIAL COPYRIGHT 2020 SCHENKEL & SHULTZ INC.  
 SEE WWW.SCHENKELSHULTZ.COM/COPYRIGHT FOR POLICY AND INFORMATION

PURSUANT TO SECTION 102 OF THE COPYRIGHT ACT, 17 U.S.C. ALL CONCEPTS, IDEAS, DESIGNS, APPROPRIATE DRAWINGS, AND ANY INDICATIONS OR REPRESENTATIONS BY THIS DOCUMENT ARE COPYRIGHTED BY SCHENKEL & SHULTZ INC. AS SUCH ALL CONCEPTS, IDEAS, DESIGNS, ARRANGEMENTS, DRAWINGS, AND PLANS INDICATED OR REPRESENTED BY THIS DOCUMENT ARE OWNED BY AND THE PROPERTY OF SCHENKELSHULTZ AND WERE CREATED, EVOLVED AND DEVELOPED FOR ITS OWN USE. NONE OF THE IDEAS, DESIGNS, ARRANGEMENTS, OR PLANS SHOWN HEREIN SHALL BE USED BY ANY PERSON, ARCHITECTURAL OR ENGINEERING FIRM, CONSTRUCTION FIRM, CONTRACTOR, TRADE SUPPLIER, OR CORPORATION FOR ANY PURPOSE WHATSOEVER WITHOUT THE WRITTEN PERMISSION OF SCHENKEL & SHULTZ INC. PURSUANT TO SECTION 102 OF THE COPYRIGHT ACT, 17 U.S.C., PROTECTION FOR ALL ARCHITECTURAL WORK CREATED BY A WORKMADE FOR HIRE OR AT HER DISCRETION, 1. THE LASTS FOR 10 YEARS FROM THE DATE OF PUBLICATION OF THE WORK OR FOR 10 YEARS FROM THE DATE OF CREATION OF THE UNPUBLISHED WORK, WHICHEVER TERM IS LESS.

WRITTEN DIMENSIONS ON THESE DOCUMENTS SHALL HAVE PRECEDENCE OVER SCALE DIMENSIONS. CONTRACTORS SHALL VERIFY AND BE RESPONSIBLE FOR ALL DIMENSIONS AND CONDITIONS ON THE JOB AND THE OFFICE MUST BE NOTIFIED OF ANY VARIATION FROM THE DIMENSIONS AND CONDITIONS SHOWN IN THESE DRAWINGS. SHOP DRAWINGS AND DETAILS MUST BE SUBMITTED TO THE OFFICE FOR REVIEW BEFORE PROCEEDING WITH FABRICATION.

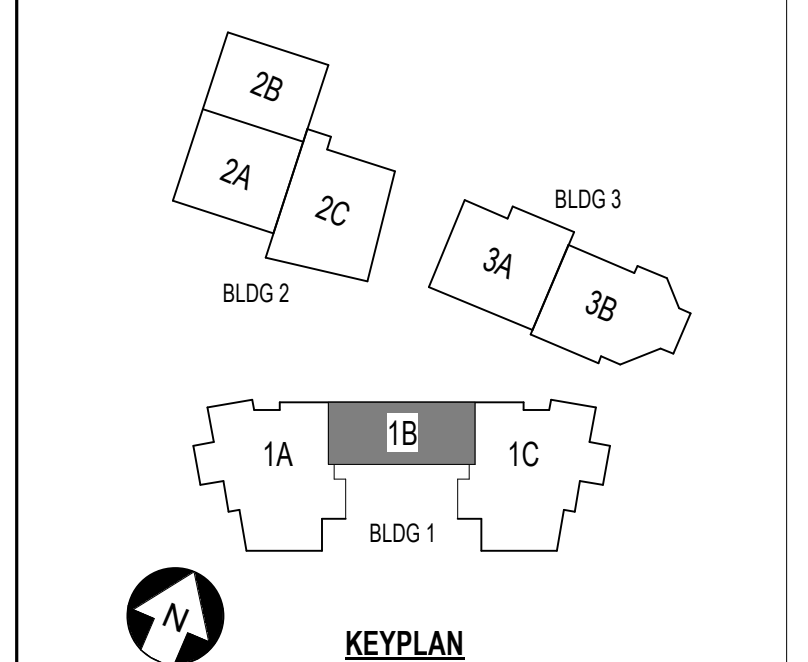

**ST. LUCIE HIGH SCHOOL DDD**

Port St. Lucie, FL



St. Lucie Public Schools  
 9461 Brandywine Ln  
 Port St. Lucie, FL 34986

ISSUE DATE: 12/16/2022  
 COMM. NO.: 2022107

DRAWN BY: RC,SM,AC CHECKED BY: KT

**BLDG 1 AREA 1B - RCP - 1ST FLR**

**A141.1B**

**A1 BUILDING 1 AREA 1B - REFLECTED CEILING PLAN - FIRST FLOOR**  
 1/8" = 1'-0"



REVISIONS

MARK	DESCRIPTION	DATE

CONFIDENTIAL COPYRIGHT 2020 SCHENKEL & SHULTZ INC.  
SEE WWW.SCHENKELSHULTZ.COM/COPYRIGHT FOR POLICY AND INFORMATION

PURSUANT TO SECTION 102 OF THE COPYRIGHT ACT, 17 U.S.C. ALL CONCEPTS, IDEAS, DESIGNS, APPROXIMATE DRAWINGS, AND/OR INDICATED OR REPRESENTED BY THIS DOCUMENT ARE COPYRIGHTED BY SCHENKEL & SHULTZ INC. AS SUCH ALL CONCEPTS, IDEAS, DESIGNS, APPROXIMATE DRAWINGS, AND PLANS INDICATED OR REPRESENTED BY THIS DOCUMENT ARE OWNED BY AND THE PROPERTY OF SCHENKELSHULTZ AND WERE CREATED, EVOLVED AND DEVELOPED FOR ITS OWN USE. NONE OF THE IDEAS, DESIGNS, APPROXIMATE DRAWINGS OR PLANS SHALL BE USED OR DISCLOSED TO ANY PERSON, ARCHITECTURAL OR ENGINEERING FIRM, CONSTRUCTION FIRM, MANUFACTURING FIRM, SUPPLIER, OR CORPORATION FOR ANY PURPOSE WHATSOEVER WITHOUT THE WRITTEN PERMISSION OF SCHENKEL & SHULTZ INC. PURSUANT TO SECTION 102 OF THE COPYRIGHT ACT, 17 U.S.C., PROTECTION FOR ALL ARCHITECTURAL WORK CREATED AS A WORK MADE FOR HIRE OR ON BEHALF OF AN EMPLOYER, THIS LASTS FOR 95 YEARS FROM THE DATE OF PUBLICATION OF THE WORK OR FOR 120 YEARS FROM THE DATE OF CREATION OF THE UNPUBLISHED WORK, WHICHEVER TERM IS LONGER.

WARNING: REPRODUCTION OF THESE OR ANY OTHER SECTION SET OF THE COPYRIGHT ACT OF 17 U.S.C., 17 U.S.C. SEC. 106, UNAUTHORIZED DISCLOSURE MAY CONSTITUTE TRADE SECRET MISAPPROPRIATION IN VIOLATION OF FLA STAT. 817.02 AND OTHER LAWS. THE CONCEPTS, IDEAS, DESIGNS, APPROXIMATE DRAWINGS AND PLANS DISCLOSED ARE COPYRIGHTED AND HEREIN MAY BE PATENTED OR BE THE SUBJECT OF PENDING PATENT APPLICATION. ANYONE VIOLATING THE TERMS OF THE COPYRIGHT PROTECTION WILL BE PROSECUTED TO THE FULL EXTENT OF THE FEDERAL STATE AND LOCAL LAWS.

WRITTEN DIMENSIONS ON THESE DOCUMENTS SHALL HAVE PRECEDENCE OVER SCALE DIMENSIONS. CONTRACTORS SHALL VERIFY AND BE RESPONSIBLE FOR ALL DIMENSIONS AND CONDITIONS ON THE JOB AND THE OFFICE MUST BE NOTIFIED OF ANY VARIATION FROM THE DIMENSIONS AND CONDITIONS SHOWN BY THESE DRAWINGS. SHOP DRAWINGS AND DETAILS MUST BE SUBMITTED TO THE OFFICE FOR REVIEW BEFORE PROCEEDING WITH FABRICATION.

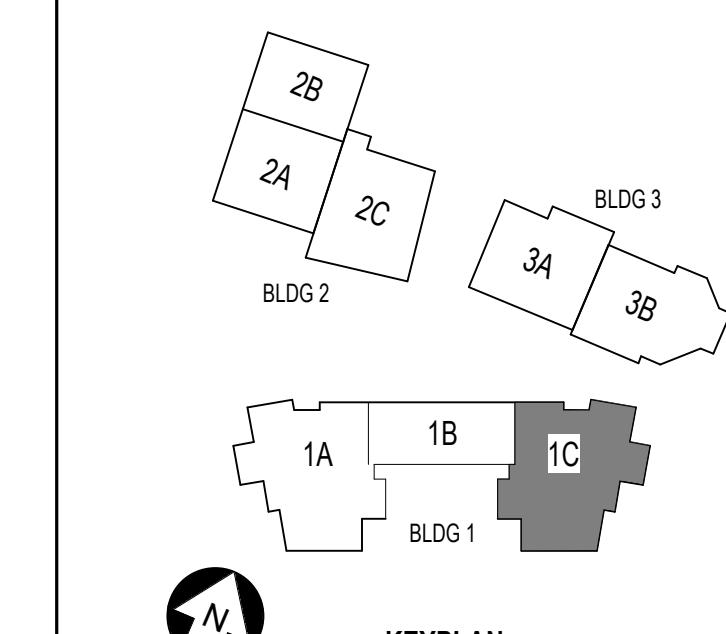

ST. LUCIE HIGH SCHOOL DDD

Port St. Lucie, FL



St. Lucie Public Schools  
9461 Brandywine Ln  
Port St. Lucie, FL 34986

ISSUE DATE: 12/16/2022  
COMM. NO.: 2022107

DRAWN BY: R.C.S.M.A.C. CHECKED BY: J.T.

BLDG 1 AREA 1C - RCP - 1ST FLR

**A141.1C**

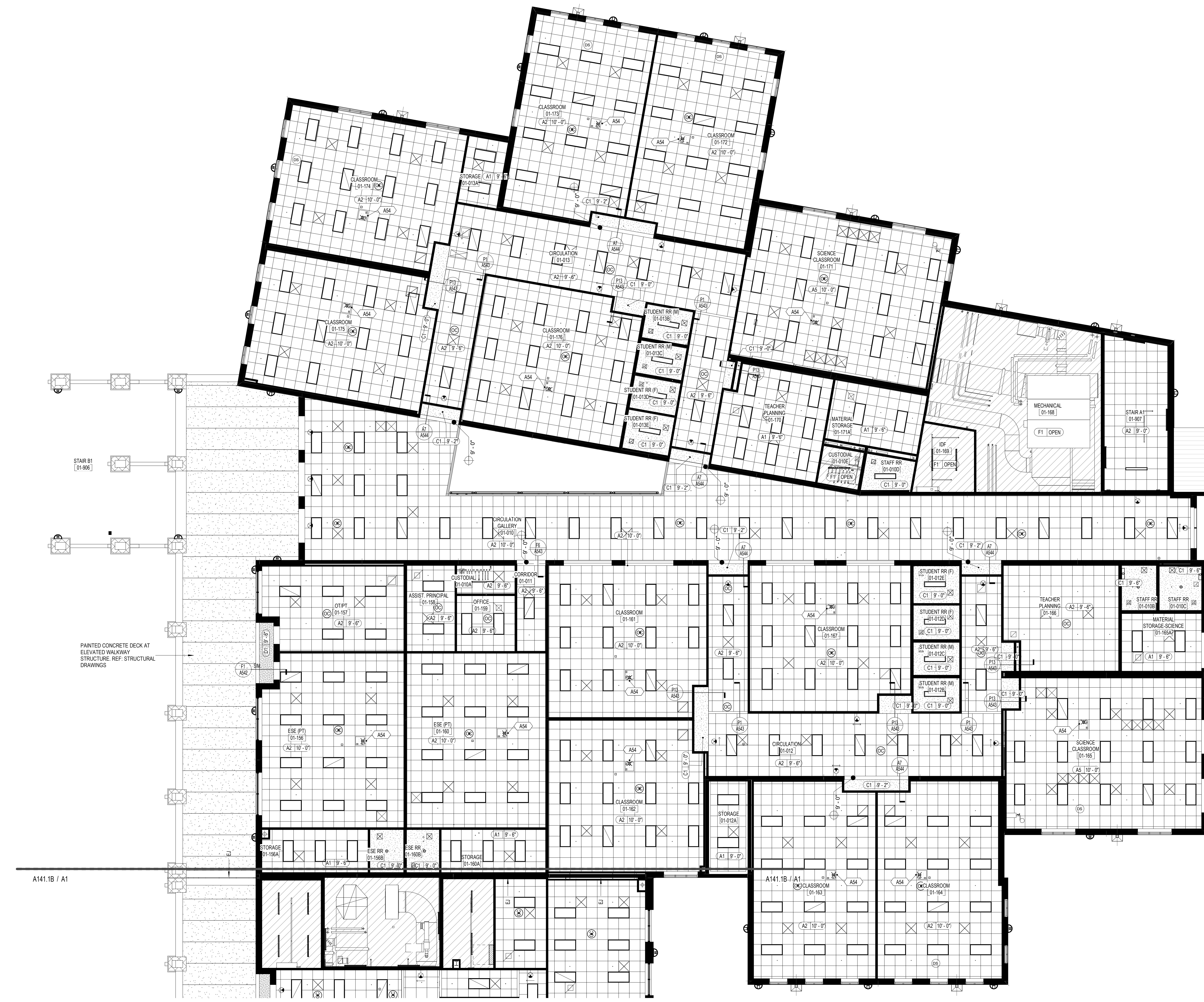

A1 BUILDING 1 AREA 1C - REFLECTED CEILING PLAN - FIRST FLOOR

1/8" = 1'-0"

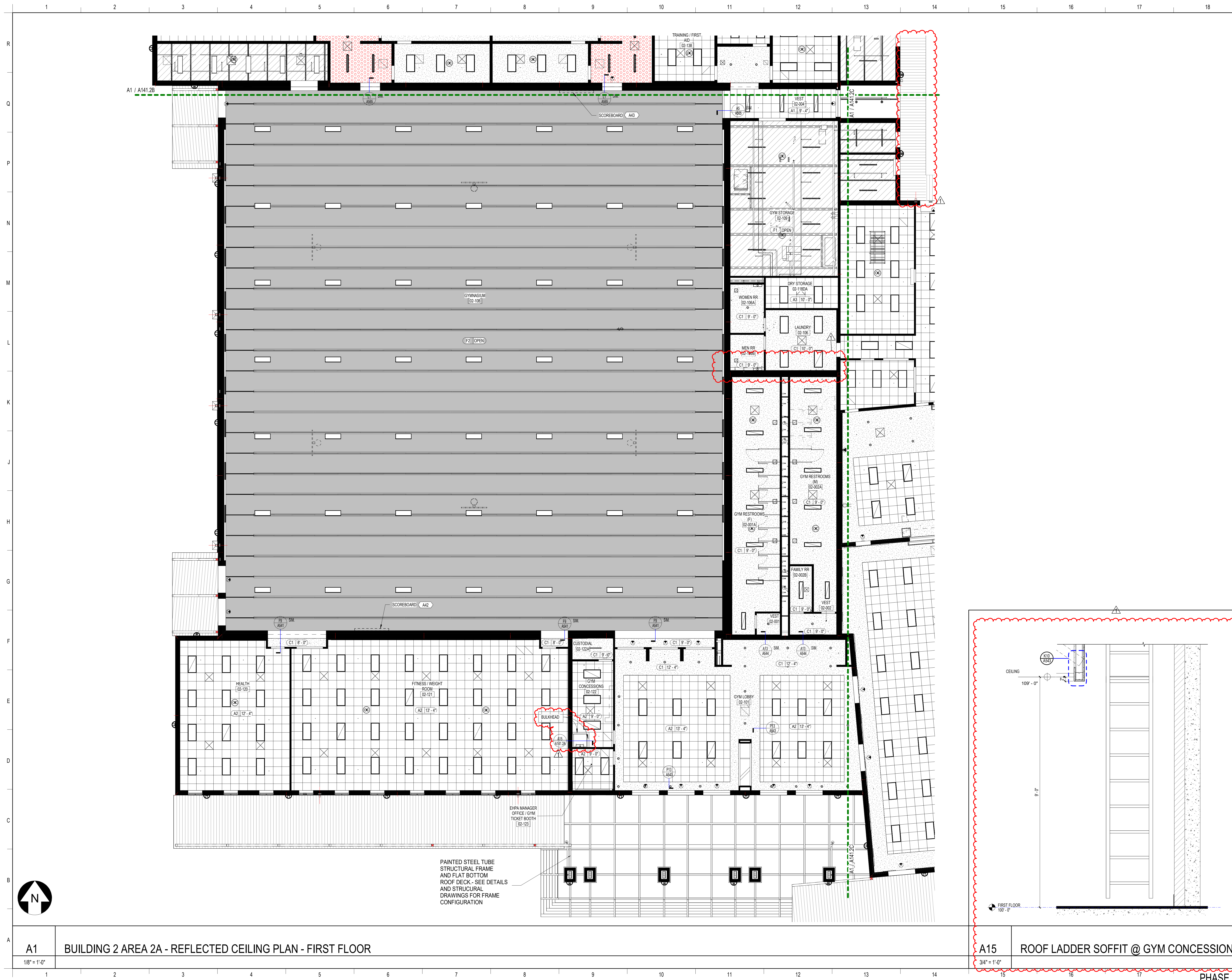

**SCHENKELSHULTZ**  
ARCHITECTURE

200 E. ROBINSON STREET  
SUITE 300  
ORLANDO, FL 32801  
voice 407-872-3322  
fax 407-872-3303  
schenkelshultz.com  
SS Lic. No. -AA-C000937

SEE WWW.SCHENKELSHULTZ.COM FOR POLICY AND INFORMATION

REVISIONS		
MARK	DESCRIPTION	DATE
1	ADDENDUM 03	09/19/2022

CONFIDENTIAL COPYRIGHT 2020 SCHENKEL & SHULTZ INC. SEE WWW.SCHENKELSHULTZ.COM/COPYRIGHT. FOR POLICY AND INFORMATION.

PURSUANT TO SECTION 102 OF THE COPYRIGHT ACT, 17 U.S.C. ALL CONCEPTS, IDEAS, DESIGNS, APPROPRIATE DRAWINGS, WORK AND INDICATED OR REPRESENTED BY THIS DOCUMENT ARE COPYRIGHTED BY SCHENKEL & SHULTZ INC. AS SUCH ALL CONCEPTS, IDEAS, DESIGNS, APPROPRIATE DRAWINGS AND PLANS INDICATED OR REPRESENTED BY THIS DOCUMENT ARE OWNED BY AND THE PROPERTY OF SCHENKELSHULTZ AND WERE CREATED, EVOLVED AND DEVELOPED FOR ITS OWN USE. NONE OF THE IDEAS, DESIGNS, APPROPRIATE DRAWINGS OR PLANS SHALL BE USED BY OR DISCLOSED TO ANY PERSON, ARCHITECTURAL OR ENGINEERING FIRM, CONSTRUCTION FIRM, SUBCONTRACTOR, FIRM, SUPPLIER, OR CORPORATION FOR ANY PURPOSE WHATSOEVER WITHOUT THE WRITTEN PERMISSION OF SCHENKEL & SHULTZ INC. PURSUANT TO SECTION 102 OF THE COPYRIGHT ACT, 17 U.S.C. PROTECTION FOR ALL ARCHITECTURAL WORK CREATED BY A WORKMADE FOR HIRE OR FOR 28 YEARS FROM THE DATE OF PUBLICATION OR 95 YEARS FROM THE DATE OF CREATION OF THE UNPUBLISHED PLAN, WHICHEVER TERM IS LESS.

WARNING: REPRODUCTION OR USE OF A GRAPHIC, OFFERED UNDER SECTION 102 OF THE COPYRIGHT ACT, IS U.S.C. 17 U.S.C. 504. UNAUTHORIZED DISCLOSURE MAY CONSTITUTE TRADE SECRET MISAPPROPRIATION IN VIOLATION OF FLA STATUTE 817.06 AND OTHER LAWS. THE CONCEPTS, IDEAS, DESIGNS, APPROPRIATE DRAWINGS AND PLANS DISCLOSED ARE COPYRIGHTED AND HEREIN MAY BE PATENTED OR BE THE SUBJECT OF PENDING PATENT APPLICATION. ANYONE VIOLATING THE INTENT OF THE COPYRIGHT PROTECTION WILL BE PROSECUTED TO THE FULL EXTENT OF THE FEDERAL STATE AND LOCAL LAWS.

WRITTEN DIMENSIONS ON THESE DOCUMENTS SHALL HAVE PRECEDENCE OVER SCALE DIMENSIONS. CONTRACTORS SHALL VERIFY AND BE RESPONSIBLE FOR ALL DIMENSIONS AND CONDITIONS ON THE JOB AND THE OFFICE MUST BE NOTIFIED OF ANY VARIATION FROM THE DIMENSIONS AND CONDITIONS SHOWN IN THESE DRAWINGS. SHOP DRAWINGS AND DETAILS MUST BE SUBMITTED TO THE OFFICE FOR REVIEW BEFORE PROCEEDING WITH FABRICATION.

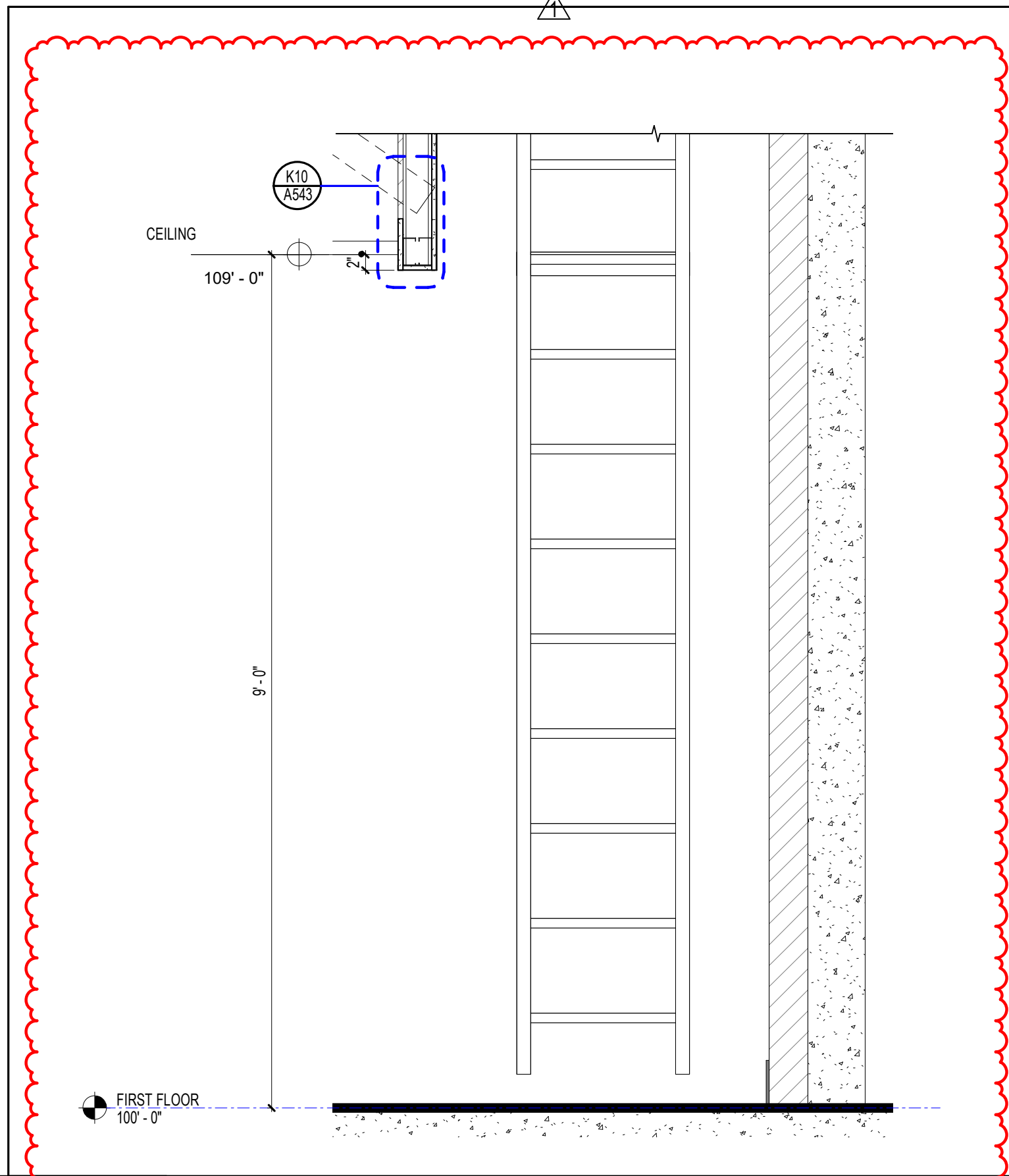
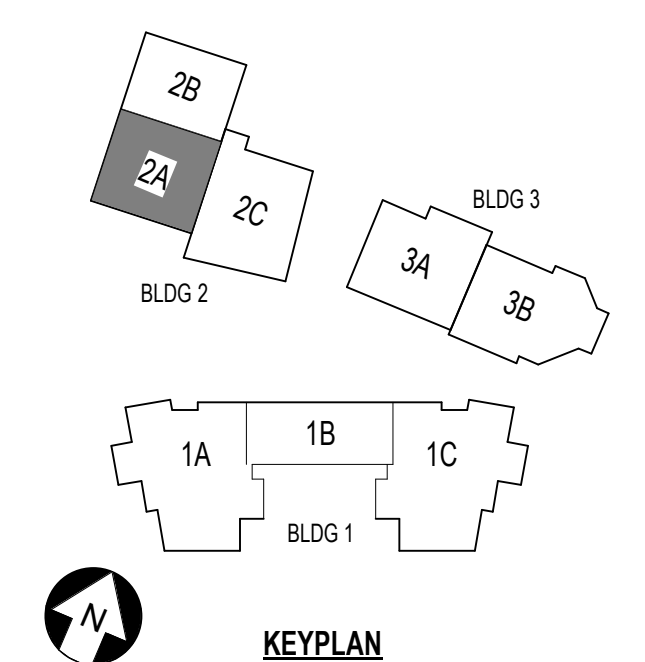

PAINTED STEEL TUBE  
STRUCTURAL FRAME  
AND FLAT BOTTOM  
ROOF DECK - SEE DETAILS  
AND STRUCTURAL  
DRAWINGS FOR FRAME  
CONFIGURATION

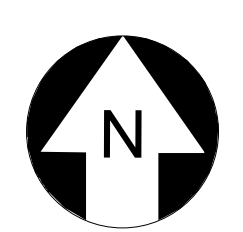

**A1** BUILDING 2 AREA 2A - REFLECTED CEILING PLAN - FIRST FLOOR  
1/8" = 1'-0"

**A15** ROOF LADDER SOFFIT @ GYM CONCESSION  
3/4" = 1'-0"

# A141.2A

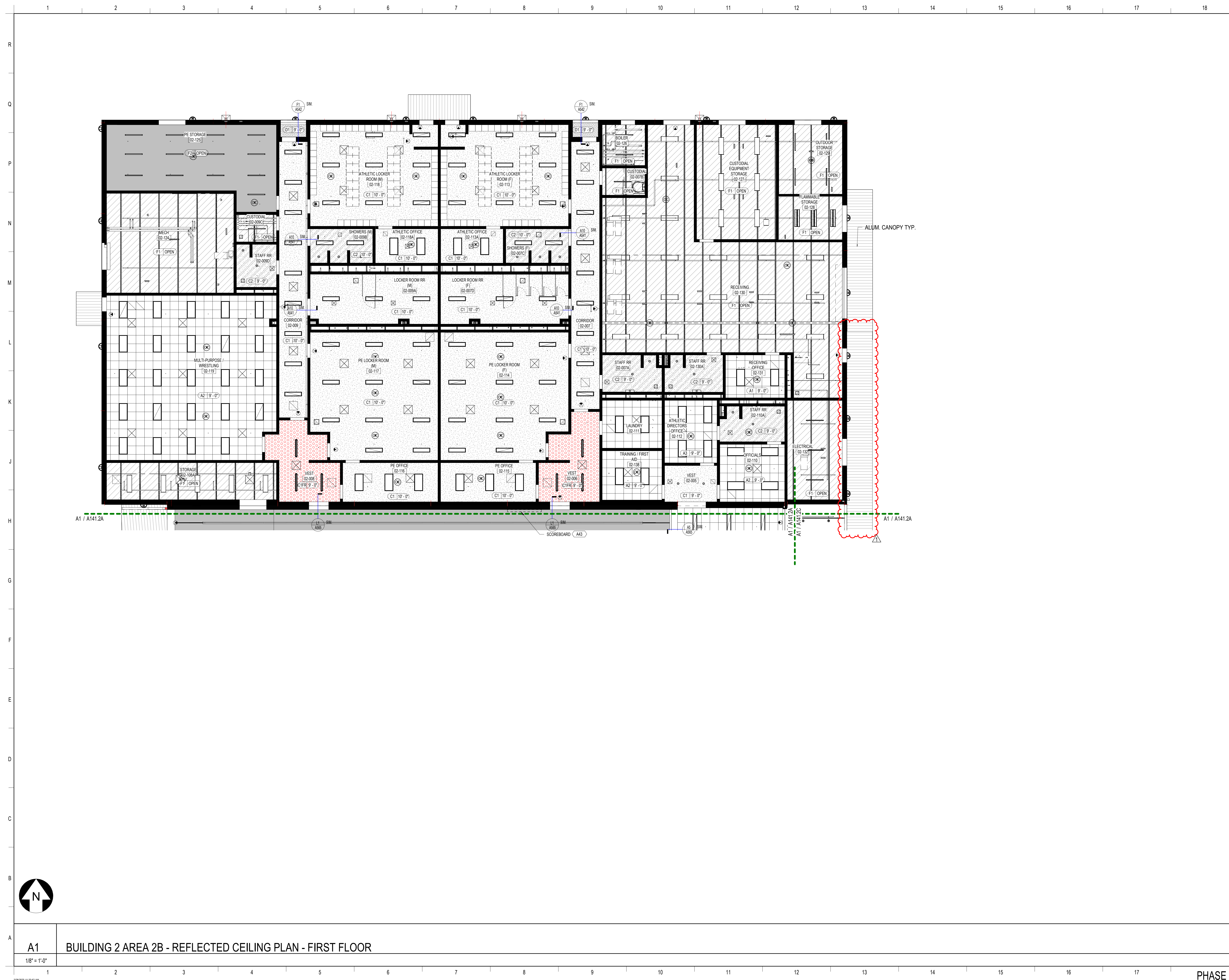

**SCHENKELSHULTZ**  
 ARCHITECTURE

200 E. ROBINSON STREET  
 SUITE 300  
 ORLANDO, FL 32801  
 voice 407-872-3322  
 fax 407-872-3303  
 schenkelshultz.com  
 SS Lic. No. AA-C000937

SEE WWW.SCHENKELSHULTZ.COM/COPYRIGHT FOR POLICY AND INFORMATION

REVISIONS

MARK	DESCRIPTION	DATE
1	ADDITIONAL	09/19/2022

CONFIDENTIAL COPYRIGHT 2020 SCHENKEL & SHULTZ INC.  
 SEE WWW.SCHENKELSHULTZ.COM/COPYRIGHT FOR POLICY AND INFORMATION

PURSUANT TO SECTION 102 OF THE COPYRIGHT ACT, 17 U.S.C. ALL CONCEPTS, IDEAS, DESIGNS, APPROXIMATE DRAWINGS, WORK AND INDICATIONS REPRESENTED BY THIS DOCUMENT ARE COPYRIGHTED BY SCHENKEL & SHULTZ INC. AS SUCH ALL CONCEPTS, IDEAS, DESIGNS, APPROXIMATE DRAWINGS AND PLANS INDICATED OR REPRESENTED BY THIS DOCUMENT ARE OWNED BY AND THE PROPERTY OF SCHENKELSHULTZ AND WERE CREATED, EVOLVED AND DEVELOPED FOR ITS OWN USE. NONE OF THE IDEAS, DESIGNS, APPROXIMATE DRAWINGS OR PLANS SHALL BE USED BY OR DISCLOSED TO ANY PERSON, ARCHITECTURAL OR ENGINEERING FIRM, CONSTRUCTION FIRM, SUBCONTRACTOR, FIRM, SUPPLIER, OR CORPORATION FOR ANY PURPOSE WHATSOEVER WITHOUT THE WRITTEN PERMISSION OF SCHENKEL & SHULTZ INC. PURSUANT TO SECTION 102 OF THE COPYRIGHT ACT, 17 U.S.C. PROTECTION FOR ALL ARCHITECTURAL WORK CREATED BY A WORKER OR FOR 10 YEARS FROM THE DATE OF COMPLETION OF THE IMPROVED PLANS, WHICHEVER TERM IS LESS.

WRITTEN DIMENSIONS ON THESE DOCUMENTS SHALL HAVE PRECEDENCE OVER SCALE DIMENSIONS. CONTRACTORS SHALL VERIFY AND BE RESPONSIBLE FOR ALL DIMENSIONS AND CONDITIONS ON THE JOB AND THE OFFICE MUST BE NOTIFIED OF ANY VARIATION FROM THE DIMENSIONS AND CONDITIONS SHOWN BY THESE DRAWINGS. SHOP DRAWINGS AND DETAILS MUST BE SUBMITTED TO THE OFFICE FOR REVIEW BEFORE PROCEEDING WITH FABRICATION.

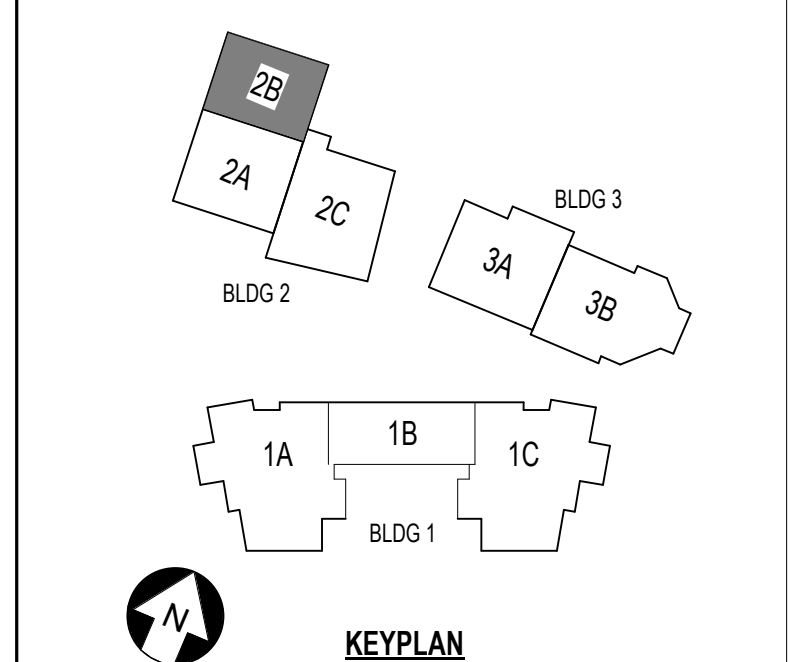

**ST. LUCIE HIGH SCHOOL DDD**

Port St. Lucie, FL

**St. Lucie**  
 PUBLIC SCHOOLS

St. Lucie Public Schools  
 9461 Brandywine Ln  
 Port St. Lucie, FL 34986

ISSUE DATE: 12/16/2022  
 COMM. NO.: 2022107

DRAWN BY: RC,SM,AC CHECKED BY: KT

**BLDG 2 AREA 2B - RCP - 1ST FLR**

**A141.2B**

A1 BUILDING 2 AREA 2B - REFLECTED CEILING PLAN - FIRST FLOOR  
 1/8" = 1'-0"

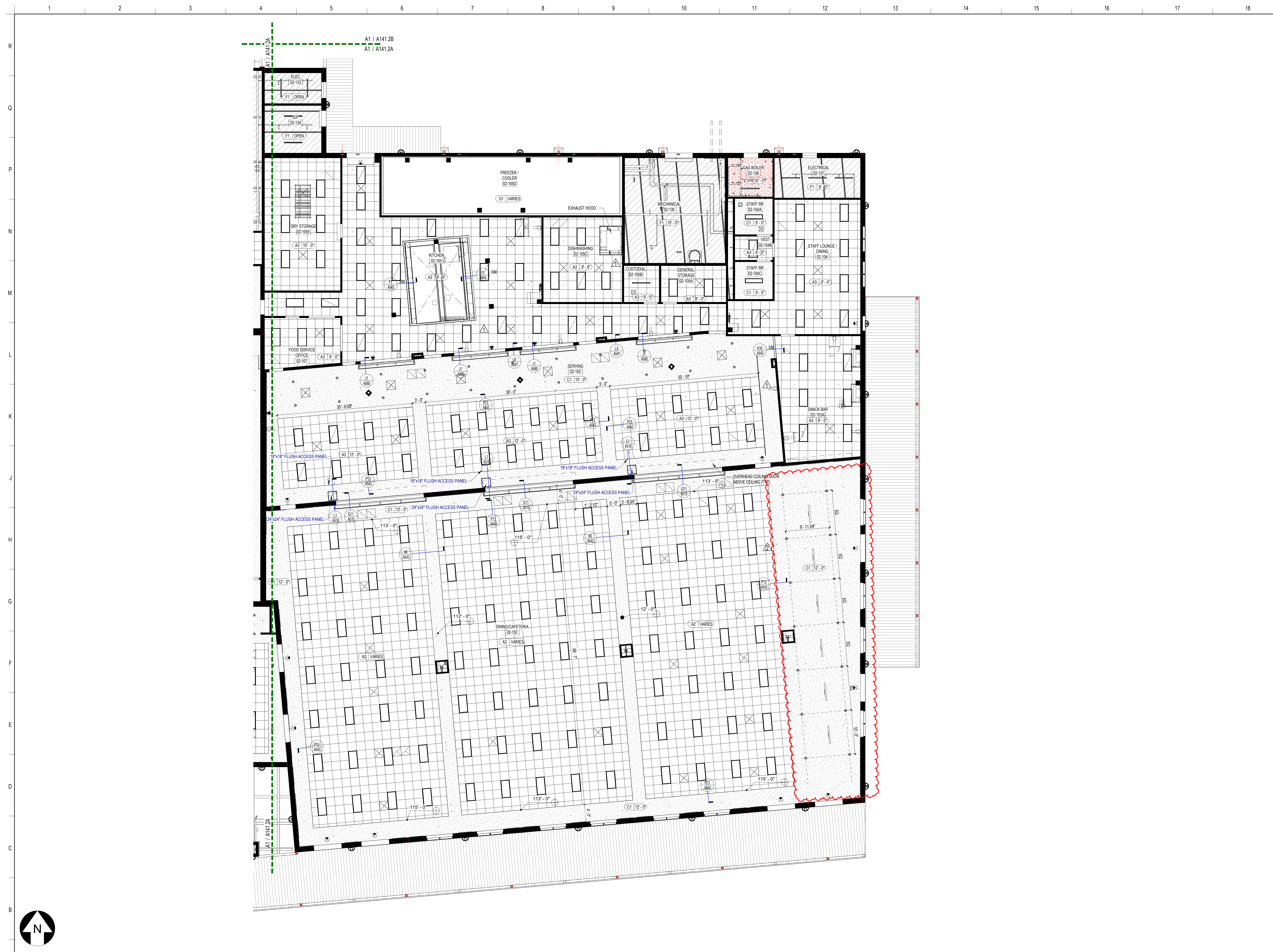

**SCHENKELSHULTZ**  
 ARCHITECTURE

200 E. ROBINSON STREET  
 SUITE 300  
 ORLANDO, FL 32801  
 voice 407-872-3322  
 fax 407-872-3303  
 schenkelshultz.com  
 SS Lic. No. AA-C000937

SEE WWW.SCHENKELSHULTZ.COM/COPYRIGHT FOR POLICY AND INFORMATION

REVISIONS		
MARK	DESCRIPTION	DATE
1	ADDITIONAL 03	03/19/2022
2	ASB	04/20/2022

CONFIDENTIAL COPYRIGHT 2020 SCHENKEL & SHULTZ INC.  
 SEE WWW.SCHENKELSHULTZ.COM/COPYRIGHT FOR POLICY AND INFORMATION

PURSUANT TO SECTION 102 OF THE COPYRIGHT ACT, 17 U.S.C. ALL CONCEPTS, IDEAS, DESIGNS, APPROPRIATE DRAWINGS, WORK AND INDICATED OR REPRESENTED BY THIS DOCUMENT ARE COPYRIGHTED BY SCHENKEL & SHULTZ INC. AS SUCH ALL CONCEPTS, IDEAS, DESIGNS, ARRANGEMENTS, DRAWINGS AND PLANS INDICATED OR REPRESENTED BY THIS DOCUMENT ARE OWNED BY AND THE PROPERTY OF SCHENKELSHULTZ AND WERE CREATED, EVOLVED AND DEVELOPED FOR ITS OWN USE. NONE OF THE IDEAS, DESIGNS, ARRANGEMENTS OR PLANS SHALL BE USED OR DISCLOSED TO ANY PERSON, ARCHITECTURAL OR ENGINEERING FIRM, CONSTRUCTION FIRM, SUBCONTRACTOR, FIRM, SUPPLIER, OR CORPORATION FOR ANY PURPOSE WHATSOEVER WITHOUT THE WRITTEN PERMISSION OF SCHENKEL & SHULTZ INC. PURSUANT TO SECTION 102 OF THE COPYRIGHT ACT, 17 U.S.C., PROTECTION FOR ALL ARCHITECTURAL WORK CREATED BY A WORKMADE FOR HIRE OR FOR FEES FROM THE DATE OF PUBLICATION OF THE DATE OF PUBLICATION OF THE WORK OR FOR 10 YEARS FROM THE DATE OF PUBLICATION OF THE WORK, WHICHEVER TERM IS LESS.

WARNING: REPRODUCTION OR USE OF A CONCEPT, IDEA, DESIGN OR SECTION NOT OF THE COPYRIGHT ACT OF 17 U.S.C. SEC. 106. UNAUTHORIZED DISCLOSURE MAY CONSTITUTE TRADE SECRET MISAPPROPRIATION IN VIOLATION OF FLA STAT. 817.02 AND OTHER LAWS. THE CONCEPTS, IDEAS, DESIGNS, ARRANGEMENTS, DRAWINGS AND PLANS DISCLOSED ARE COPYRIGHTED AND HEREIN MAY BE PATENTED OR BE THE SUBJECT OF PENDING PATENT APPLICATION. ANYONE VIOLATING THE INTENT OF THIS COPYRIGHT PROTECTION WILL BE PROSECUTED TO THE FULL EXTENT OF THE FEDERAL STATE AND LOCAL LAWS.

WRITTEN DIMENSIONS ON THESE DOCUMENTS SHALL HAVE PRECEDENCE OVER SCALE DIMENSIONS. CONTRACTORS SHALL VERIFY AND BE RESPONSIBLE FOR ALL DIMENSIONS AND CONDITIONS ON THE JOB AND THE OFFICE MUST BE NOTIFIED OF ANY VARIATION FROM THE DIMENSIONS AND CONDITIONS SHOWN IN THESE DRAWINGS, BEFORE WORKING AND SUCH MUST BE SUBMITTED TO THE OFFICE FOR REVIEW BEFORE PROCEEDING WITH FABRICATION.

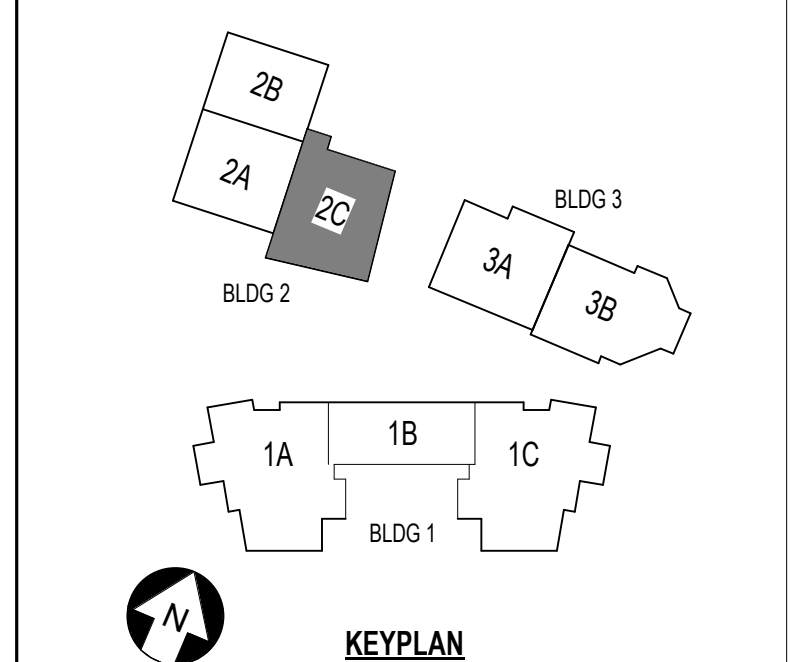

**ST. LUCIE HIGH SCHOOL DDD**

Port St. Lucie, FL



St. Lucie Public Schools  
 9461 Brandywine Ln  
 Port St. Lucie, FL 34986

ISSUE DATE: 12/16/2022  
 COMM. NO.: 2022107

DRAWN BY: RC,SM,AC CHECKED BY: KT

**BLDG 2 AREA 2C - RCP - 1ST FLR**

**A141.2C**

**A1 BUILDING 2 AREA 2C - REFLECTED CEILING PLAN - FIRST FLOOR**

1/8" = 1'-0"

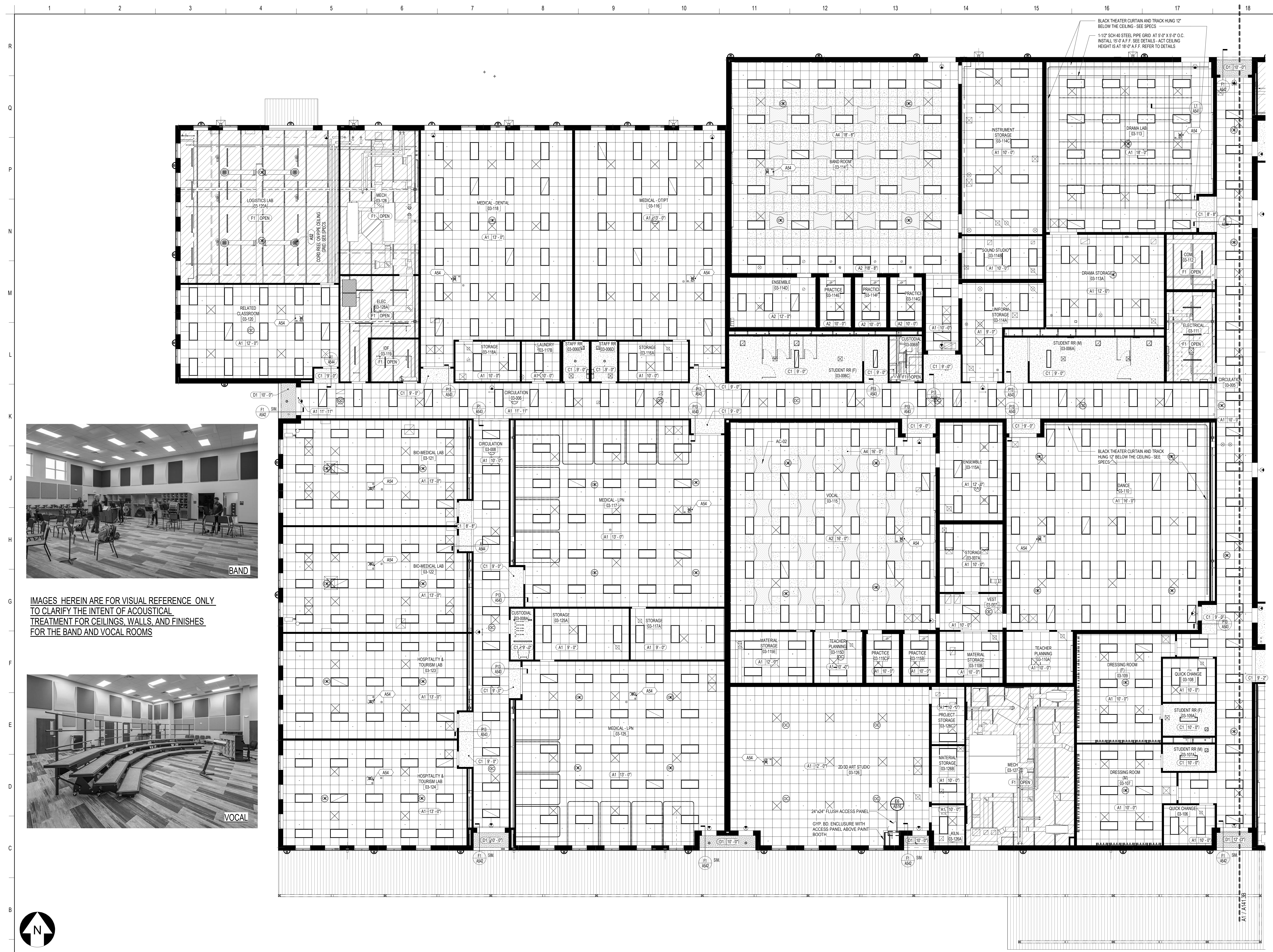

BAND

IMAGES HEREIN ARE FOR VISUAL REFERENCE ONLY TO CLARIFY THE INTENT OF ACOUSTICAL TREATMENT FOR CEILINGS, WALLS, AND FINISHES FOR THE BAND AND VOCAL ROOMS



VOCAL

**SCHENKELSHULTZ**  
ARCHITECTURE  
200 E. ROBINSON STREET  
SUITE 300  
ORLANDO, FL 32801  
voice 407-872-3322  
fax 407-872-3303  
schenkelshultz.com  
SS Lic. No. AA-C000937  
SEE WWW.SCHENKELSHULTZ.COM/COPYRIGHT FOR POLICY AND INFORMATION

REVISIONS		
MARK	DESCRIPTION	DATE

CONFIDENTIAL COPYRIGHT 2022 SCHENKEL & SHULTZ INC. SEE WWW.SCHENKELSHULTZ.COM/COPYRIGHT FOR POLICY AND INFORMATION  
PURSUANT TO SECTION 102 OF THE COPYRIGHT ACT, 17 U.S.C. ALL CONCEPTS, IDEAS, DESIGNS, APPROVED DRAWINGS, AND/OR INDICATIONS OR REPRESENTED BY THIS DOCUMENT ARE COPYRIGHTED BY SCHENKEL & SHULTZ INC. AS SUCH ALL CONCEPTS, IDEAS, DESIGNS, APPROVED DRAWINGS, AND/OR INDICATIONS OR REPRESENTED BY THIS DOCUMENT ARE RESERVED BY SCHENKELSHULTZ AND HEREIN CREATED, EVOLVED AND DEVELOPED FOR ITS OWN USE. NONE OF THE IDEAS, DESIGNS, APPROVED DRAWINGS, AND/OR INDICATIONS OR REPRESENTED BY THIS DOCUMENT ARE TO BE REPRODUCED, COPIED, OR TRANSMITTED IN ANY FORM OR BY ANY MEANS, ARCHITECTURAL OR ENGINEERING, FROM CONSTRUCTION FROM CONTRACTING, FROM SUPPLIER, OR CORPORATION FOR ANY PURPOSE WITHOUT THE WRITTEN PERMISSION OF SCHENKEL & SHULTZ INC. PURSUANT TO SECTION 102 OF THE COPYRIGHT ACT, 17 U.S.C. PROTECTION FOR ALL ARCHITECTURAL WORK CREATED BY A WORKMADE FOR HIRE OR FOR FREELANCE WORK. THESE RIGHTS FOR IN THESE FROM THE DATE OF PUBLICATION OF THE WORK OR FROM THE DATE OF PUBLICATION OF THE WORK FROM THE DATE OF PUBLICATION OF THE WORK.  
WARNING: REPRODUCTION OR USE OF A DRAWING, OR ANY OTHER SECTION OF THE COPYRIGHT ACT, 17 U.S.C. 102, 103, 107, 108, UNAUTHORIZED DISCLOSURE MAY CONSTITUTE TRADE SECRET VIOLATION IN VIOLATION OF 18 U.S.C. 1832 AND OTHER LAWS. THE CONCEPTS, IDEAS, DESIGNS, APPROVED DRAWINGS, AND/OR INDICATIONS OR REPRESENTED BY THIS DOCUMENT ARE RESERVED BY SCHENKELSHULTZ AND HEREIN CREATED, EVOLVED AND DEVELOPED FOR ITS OWN USE. NONE OF THE IDEAS, DESIGNS, APPROVED DRAWINGS, AND/OR INDICATIONS OR REPRESENTED BY THIS DOCUMENT ARE TO BE REPRODUCED, COPIED, OR TRANSMITTED IN ANY FORM OR BY ANY MEANS, ARCHITECTURAL OR ENGINEERING, FROM CONSTRUCTION FROM CONTRACTING, FROM SUPPLIER, OR CORPORATION FOR ANY PURPOSE WITHOUT THE WRITTEN PERMISSION OF SCHENKEL & SHULTZ INC. PURSUANT TO SECTION 102 OF THE COPYRIGHT ACT, 17 U.S.C. PROTECTION FOR ALL ARCHITECTURAL WORK CREATED BY A WORKMADE FOR HIRE OR FOR FREELANCE WORK. THESE RIGHTS FOR IN THESE FROM THE DATE OF PUBLICATION OF THE WORK OR FROM THE DATE OF PUBLICATION OF THE WORK FROM THE DATE OF PUBLICATION OF THE WORK.  
WRITTEN DIMENSIONS ON THESE DOCUMENTS SHALL HAVE PRECEDENCE OVER SCALE DIMENSIONS. CONTRACTORS SHALL VERIFY AND BE RESPONSIBLE FOR ALL DIMENSIONS AND CONDITIONS ON THE JOB AND THE OFFICE MUST BE NOTIFIED OF ANY VARIATION FROM THE DIMENSIONS AND CONDITIONS SHOWN IN THESE DRAWINGS. REVISIONS AND DISCREPANCIES MUST BE SUBMITTED TO THE OFFICE FOR REVIEW BEFORE PROCEEDING WITH FABRICATION.

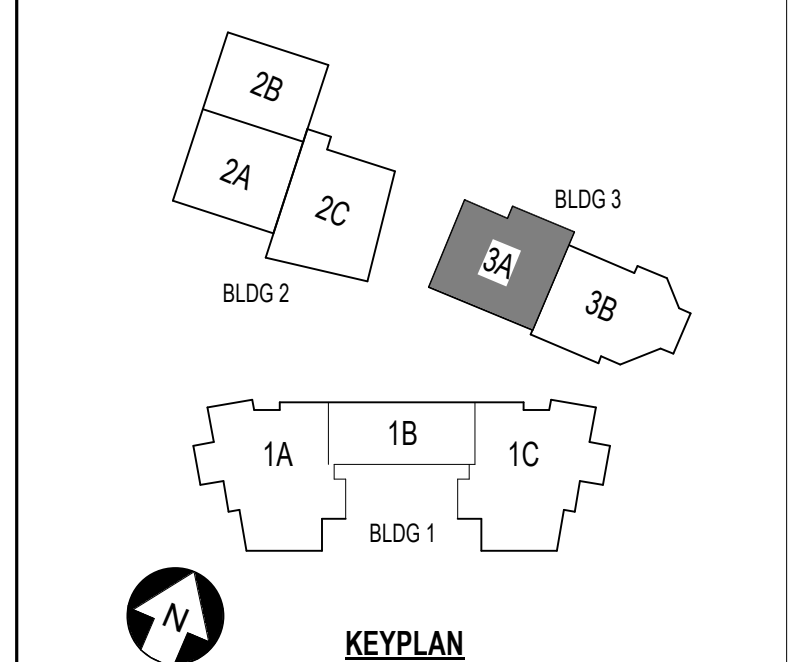

ST. LUCIE HIGH SCHOOL DDD

Port St. Lucie, FL

**St. Lucie**  
PUBLIC SCHOOLS

St. Lucie Public Schools  
9461 Brandywine Ln  
Port St. Lucie, FL 34986

ISSUE DATE: 12/16/2022  
COMM. NO.: 2022107

DRAWN BY: R.C.S./M.A.C. CHECKED BY: J.T.

BLDG 3 AREA 3A - RCP - 1ST FLR

**A141.3A**

A1 BUILDING 3 AREA 3A - REFLECTED CEILING PLAN - FIRST FLOOR  
1/8" = 1'-0"

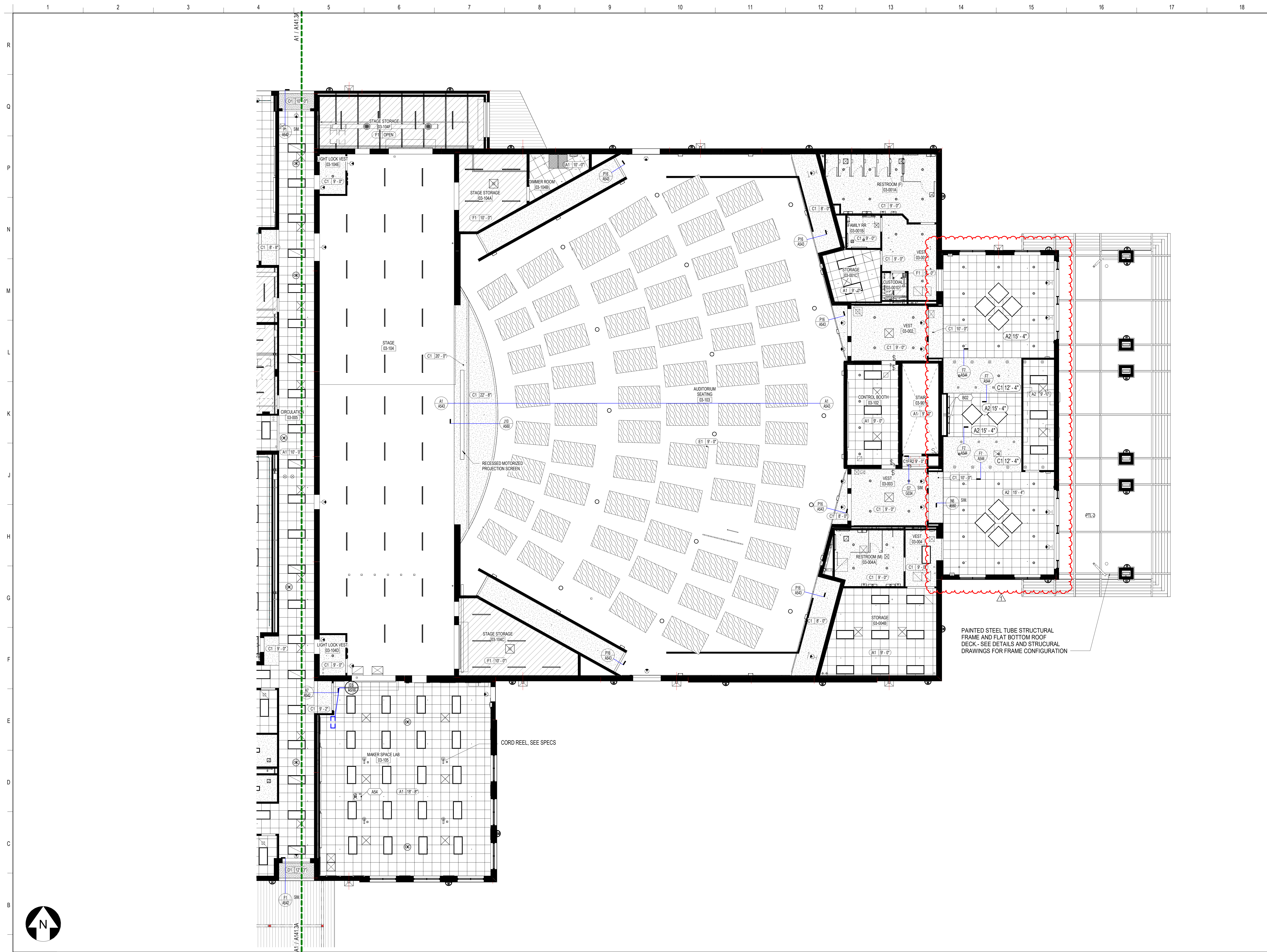

**SCHENKELSHULTZ**  
 ARCHITECTURE

200 E. ROBINSON STREET  
 SUITE 300  
 ORLANDO, FL 32801  
 voice 407-872-3322  
 fax 407-872-3303  
 schenkelsultz.com  
 SS Lic. No. -AA-C000937

SEE WWW.SCHENKELSHULTZ.COM/COPYRIGHT FOR POLICY AND INFORMATION

REVISIONS		
MARK	DESCRIPTION	DATE
1		06/20/2022

CONFIDENTIAL COPYRIGHT 2020 SCHENKEL & SHULTZ INC.  
 SEE WWW.SCHENKELSHULTZ.COM/COPYRIGHT FOR POLICY AND INFORMATION

PURSUANT TO SECTION 102 OF THE COPYRIGHT ACT, 17 U.S.C., ALL CONCEPTS, IDEAS, DESIGNS, APPROPRIATE DRAWINGS, AND INDICATED OR REPRESENTED BY THIS DOCUMENT ARE COPYRIGHTED BY SCHENKEL & SHULTZ INC. AS SUCH ALL CONCEPTS, IDEAS, DESIGNS, ARRANGEMENTS, DRAWINGS, AND PLANS INDICATED OR REPRESENTED BY THIS DOCUMENT ARE OWNED BY AND THE PROPERTY OF SCHENKELSHULTZ AND WERE CREATED, EVOLVED AND DEVELOPED FOR ITS OWN USE. NONE OF THE IDEAS, DESIGNS, ARRANGEMENTS, OR PLANS SHALL BE USED OR DISCLOSED TO ANY PERSON, ARCHITECTURAL OR ENGINEERING FIRM, CONSTRUCTION FIRM, MANUFACTURING FIRM, SUPPLIER, OR CORPORATION FOR ANY PURPOSE WHATSOEVER WITHOUT THE WRITTEN PERMISSION OF SCHENKEL & SHULTZ INC. PURSUANT TO SECTION 102 OF THE COPYRIGHT ACT, 17 U.S.C., PROTECTION FOR ALL ARCHITECTURAL WORK CREATED BY A WORKER OR FOR 90 YEARS FROM THE DATE OF PUBLICATION OF THE WORK OR 120 YEARS FROM THE DATE OF CREATION OF THE UNPUBLISHED WORK, WHICHEVER TERM IS LONGER.

WRITTEN DIMENSIONS ON THESE DOCUMENTS SHALL HAVE PRECEDENCE OVER SCALE DIMENSIONS. CONTRACTORS SHALL VERIFY AND BE RESPONSIBLE FOR ALL DIMENSIONS AND CONDITIONS ON THE JOB AND THE OFFICE MUST BE NOTIFIED OF ANY VARIATION FROM THE DIMENSIONS AND CONDITIONS SHOWN IN THESE DRAWINGS. SHOP DRAWINGS AND DETAILS MUST BE SUBMITTED TO THE OFFICE FOR REVIEW BEFORE PROCEEDING WITH FABRICATION.

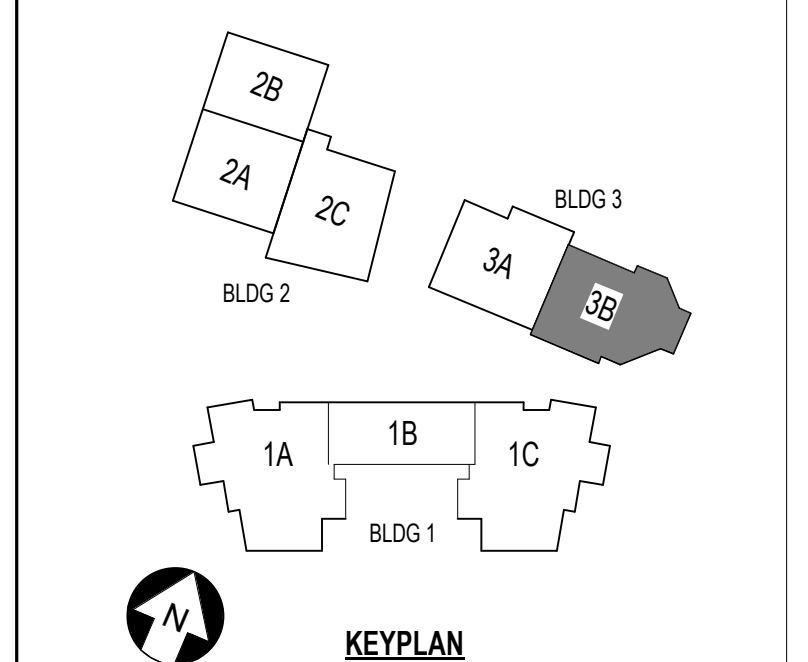

KEYPLAN

ST. LUCIE HIGH SCHOOL DDD



St. Lucie Public Schools  
 9461 Brandywine Ln  
 Port St. Lucie, FL 34986

ISSUE DATE: 12/16/2022  
 COMM. NO.: 2022107

DRAWN BY: RC,SM,AC CHECKED BY: KT

BLDG 3 AREA 3B - RCP - 1ST FLR

**A141.3B**

A1 BUILDING 3 AREA 3B - REFLECTED CEILING PLAN - FIRST FLOOR

1/8" = 1'-0"

1 2 3 4 5 6 7 8 9 10 11 12 13 14 15 16 17 18

R  
Q  
P  
N  
M  
L  
K  
J  
H  
G  
F  
E  
D  
C  
B  
A

**SCHENKELSHULTZ**  
ARCHITECTURE

200 E. ROBINSON STREET  
SUITE 300  
ORLANDO, FL 32801  
voice 407-872-3322  
fax 407-872-3303  
schenkelshultz.com  
SS Lic. No. -AA-C000937

SEE [WWW.SCHENKELSHULTZ.COM/COPYRIGHT](http://WWW.SCHENKELSHULTZ.COM/COPYRIGHT) FOR POLICY AND INFORMATION

REVISIONS

MARK	DESCRIPTION	DATE
------	-------------	------

CONFIDENTIAL COPYRIGHT 2020 SCHENKEL & SHULTZ INC.  
SEE [WWW.SCHENKELSHULTZ.COM/COPYRIGHT](http://WWW.SCHENKELSHULTZ.COM/COPYRIGHT) FOR POLICY AND INFORMATION

PURSUANT TO SECTION 102 OF THE COPYRIGHT ACT, 17 U.S.C. ALL CONCEPTS, IDEAS, DESIGNS, APPROPRIATE DRAWINGS, WORK AND INDICATED OR REPRESENTED BY THIS DOCUMENT ARE COPYRIGHTED BY SCHENKEL & SHULTZ INC. AS SUCH ALL CONCEPTS, IDEAS, DESIGNS, APPROPRIATE DRAWINGS AND PLANS INDICATED OR REPRESENTED BY THIS DOCUMENT ARE OWNED BY AND THE PROPERTY OF SCHENKELSHULTZ AND WERE CREATED, EVOLVED AND DEVELOPED FOR ITS OWN USE. NONE OF THE IDEAS, DESIGNS, APPROPRIATE DRAWINGS OR PLANS SHALL BE USED BY OR DISCLOSED TO ANY PERSON, ARCHITECTURAL OR ENGINEERING FIRM, CONSTRUCTION FIRM, SUBCONTRACTOR, FIRM, SUPPLIER, OR CORPORATION FOR ANY PURPOSE WHATSOEVER WITHOUT THE WRITTEN PERMISSION OF SCHENKEL & SHULTZ INC. PURSUANT TO SECTION 102 OF THE COPYRIGHT ACT, 17 U.S.C. PROTECTION FOR ALL ARCHITECTURAL WORK CREATED AS A WORK MADE FOR HIRE OR AT FORTY EIGHT (48) MONTHS FROM THE DATE OF PUBLICATION OF THE WORK OR FOR 35 YEARS FROM THE DATE OF CREATION OF THE UNPUBLISHED WORK, WHICHEVER TERM IS LONGER.

WARNING: REPRODUCTION OR USE OF A CONCEPT, OFFENSE OR DESIGN OF THE COPYRIGHT ACT OF 17 U.S.C. 102, 103, 104, UNAUTHORIZED DISCLOSURE MAY CONSTITUTE TRADE SECRET MISAPPROPRIATION IN VIOLATION OF FLA STATUTE 817.02 AND OTHER LAWS. THE CONCEPTS, IDEAS, DESIGNS, APPROPRIATE DRAWINGS AND PLANS DISCLOSED ARE COPYRIGHTED AND HEREIN MAY BE PATENTED OR BE THE SUBJECT OF PENDING PATENT APPLICATION. ANYONE VIOLATING THE INTENT OF THIS COPYRIGHT PROTECTION WILL BE PROSECUTED TO THE FULL EXTENT OF THE FEDERAL STATE AND LOCAL LAWS.

WRITTEN DIMENSIONS ON THESE DOCUMENTS SHALL HAVE PRECEDENCE OVER SCALE DIMENSIONS. CONTRACTORS SHALL VERIFY AND BE RESPONSIBLE FOR ALL DIMENSIONS AND CONDITIONS ON THE JOB AND THE OFFICE MUST BE NOTIFIED OF ANY VARIATION FROM THE DIMENSIONS AND CONDITIONS SHOWN BY THESE DRAWINGS, BEFORE DRIVING AND DETAILS MUST BE SUBMITTED TO THE OFFICE FOR REVIEW BEFORE PROCEEDING WITH FABRICATION.

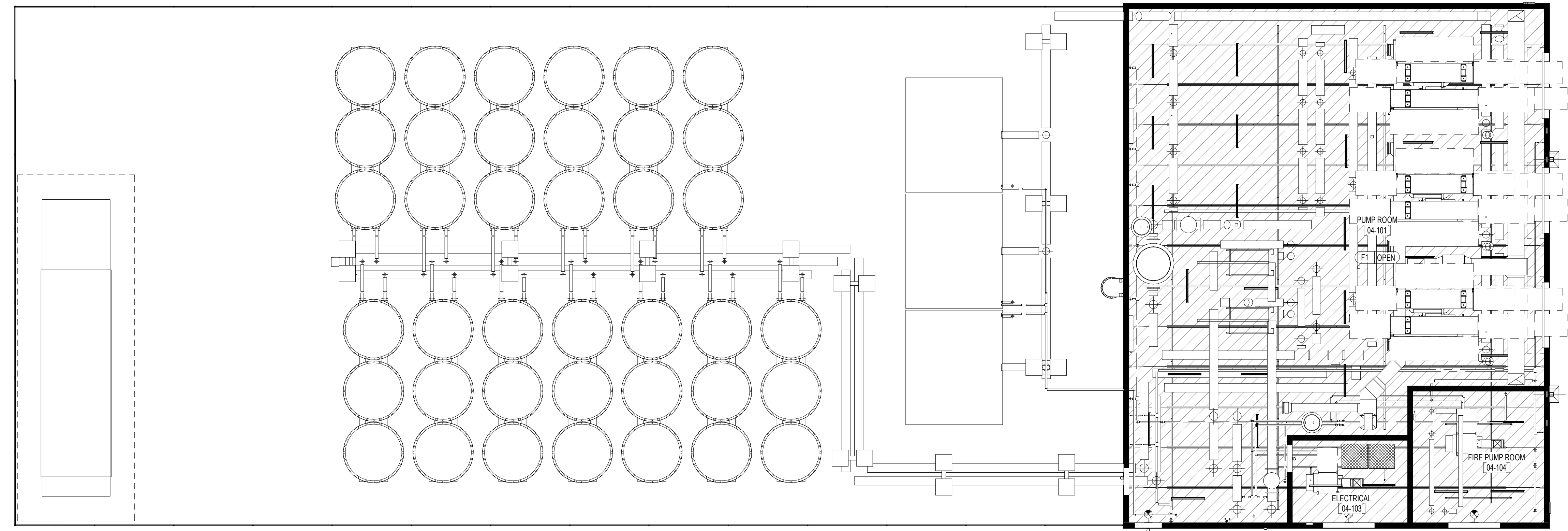

**ST. LUCIE HIGH SCHOOL DDD**

Port St. Lucie, FL



St. Lucie Public Schools  
9461 Brandywine Ln  
Port St. Lucie, FL 34986

ISSUE DATE: 12/16/2022  
COMM. NO.: 2022107

DRAWN BY: RC,SM,AC CHECKED BY: KT

**BLDG 4 - RCP - 1ST FLR**

**A141.4**

**A1** BLDG 4 - REFLECTED CEILING PLANS

1/8" = 1'-0"

**SCHENKELSHULTZ**  
ARCHITECTURE

200 E. ROBINSON STREET  
SUITE 300  
ORLANDO, FL 32801  
voice 407-872-3322  
fax 407-872-3303  
schenkelshultz.com  
SS Lic. No. -AA-C000937

SEE [WWW.SCHENKELSHULTZ.COM/COPYRIGHT](http://WWW.SCHENKELSHULTZ.COM/COPYRIGHT) FOR POLICY AND INFORMATION

REVISIONS		
MARK	DESCRIPTION	DATE
1	ADDITIONAL 02	02/09/2022

CONFIDENTIAL COPYRIGHT 2020 SCHENKEL & SHULTZ INC.  
SEE [WWW.SCHENKELSHULTZ.COM/COPYRIGHT](http://WWW.SCHENKELSHULTZ.COM/COPYRIGHT) FOR POLICY AND INFORMATION

PURSUANT TO SECTION 102 OF THE COPYRIGHT ACT, 17 U.S.C. ALL CONCEPTS, IDEAS, DESIGNS, APPROPRIATE DRAWINGS, WORK AND INDICATED OR REPRESENTED BY THIS DOCUMENT ARE COPYRIGHTED BY SCHENKEL & SHULTZ INC. AS SUCH ALL CONCEPTS, IDEAS, DESIGNS, ARRANGEMENTS, DRAWINGS AND PLANS INDICATED OR REPRESENTED BY THIS DOCUMENT ARE OWNED BY AND THE PROPERTY OF SCHENKELSHULTZ AND WERE CREATED, EVOLVED AND DEVELOPED FOR ITS OWN USE. NONE OF THE IDEAS, DESIGNS, APPROPRIATE DRAWINGS, WORK AND INDICATED OR REPRESENTED BY THIS DOCUMENT ARE TO BE USED OR DISCLOSED TO ANY PERSON, ARCHITECTURAL OR ENGINEERING FIRM, CONSTRUCTION FIRM, SUBCONTRACTOR, FIRM, SUPPLIER, OR CORPORATION FOR ANY PURPOSE WHATSOEVER WITHOUT THE WRITTEN PERMISSION OF SCHENKEL & SHULTZ INC. PURSUANT TO SECTION 102 OF THE COPYRIGHT ACT, 17 U.S.C. PROTECTION FOR ALL ARCHITECTURAL WORK CREATED AS A WORK MADE FOR HIRE OR AT PER DECUMBER 1, 1961 LASTS FOR 95 YEARS FROM THE DATE OF PUBLICATION OF THE WORK OR FOR 120 YEARS FROM THE DATE OF CREATION OF THE UNPUBLISHED WORK, WHICHEVER TERM IS LESS.

WARNING: REPRODUCTION OR USE OF A ORIGINAL OFFERING UNDER SECTION 102 OF THE COPYRIGHT ACT, 17 U.S.C. 102, 103, 106, UNAUTHORIZED DISCLOSURE MAY CONSTITUTE TRADE SECRET MISAPPROPRIATION IN VIOLATION OF FLA STAT 817.02 AND OTHER LAWS. THE CONCEPTS, IDEAS, DESIGNS, ARRANGEMENTS, DRAWINGS AND PLANS DISCLOSED ARE COPYRIGHTED AND HEREIN MAY BE PATENTED OR BE THE SUBJECT OF PENDING PATENT APPLICATION. ANYONE VIOLATING THE INTENT OF THIS COPYRIGHT PROTECTION WILL BE PROSECUTED TO THE FULL EXTENT OF THE FEDERAL STATE AND LOCAL LAWS.

WRITTEN DIMENSIONS ON THESE DOCUMENTS SHALL HAVE PRECEDENCE OVER SCALE DIMENSIONS. CONTRACTORS SHALL VERIFY AND BE RESPONSIBLE FOR ALL DIMENSIONS AND CONDITIONS ON THE JOB AND THE OFFICE MUST BE NOTIFIED OF ANY VARIATION FROM THE DIMENSIONS AND CONDITIONS SHOWN BY THESE DRAWINGS. SHOP DRAWINGS AND DETAILS MUST BE SUBMITTED TO THE OFFICE FOR REVIEW BEFORE PROCEEDING WITH FABRICATION.

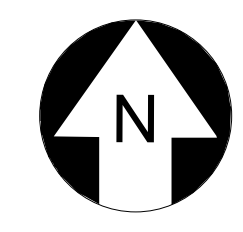
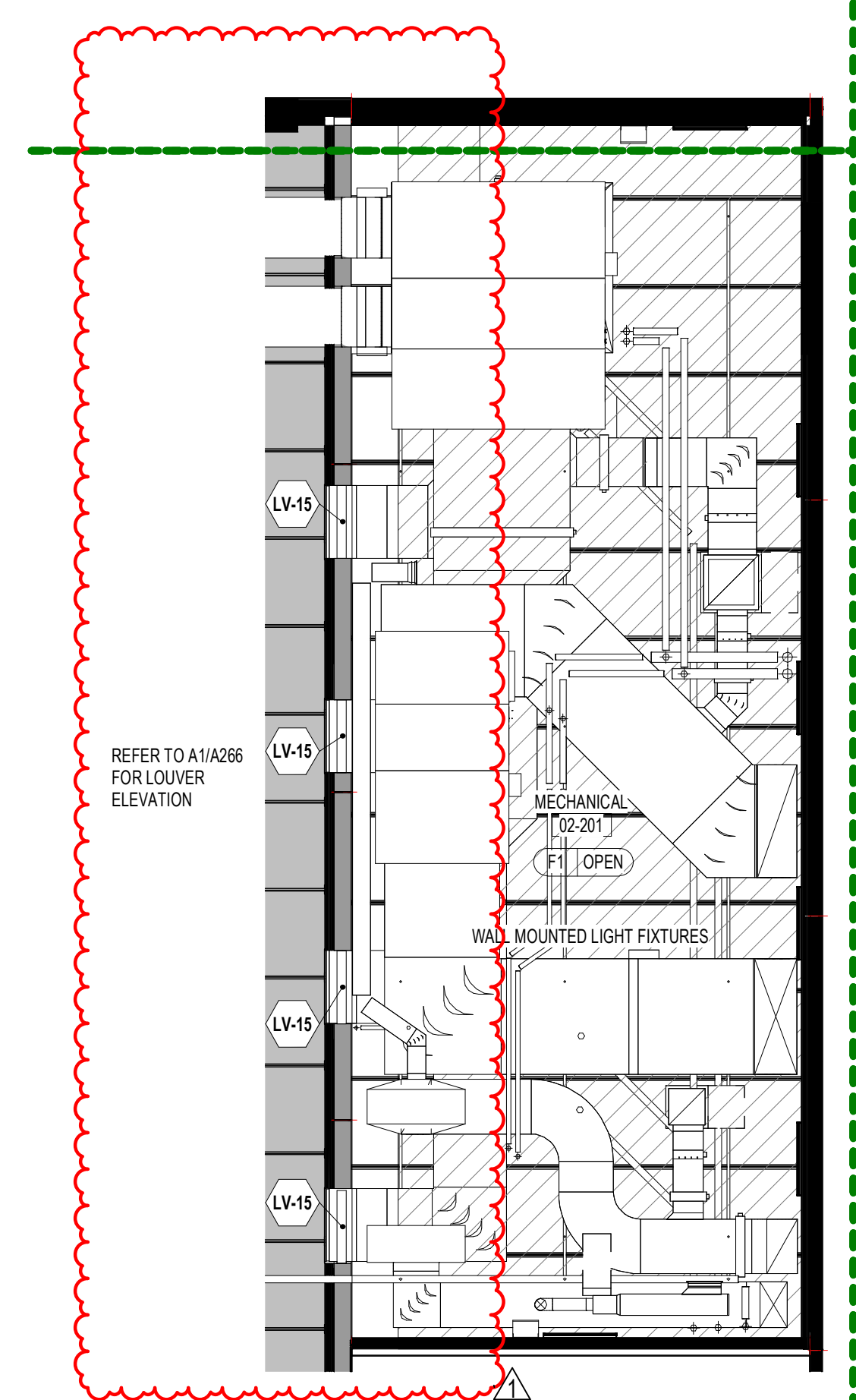

A9 BLDG 2 - REFLECTED CEILING - MECHANICAL FLOOR  
1/8" = 1'-0"

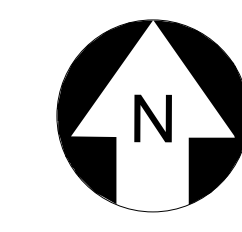
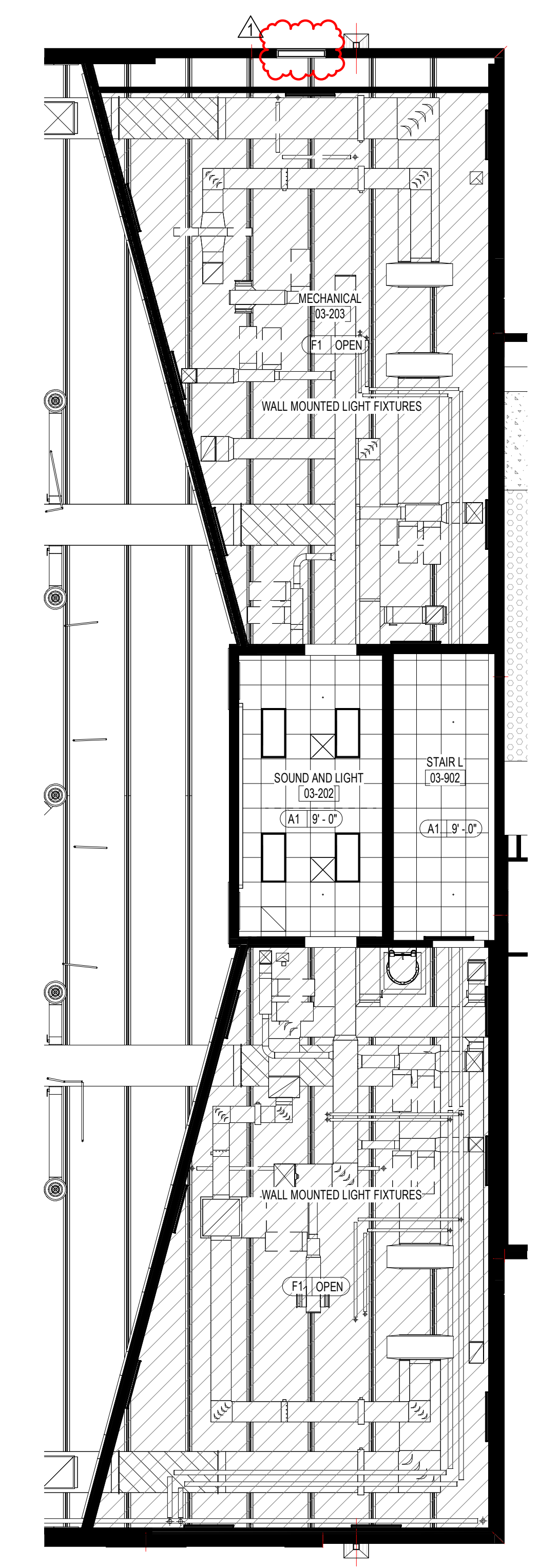

A14 BLDG 3 - REFLECTED CEILING PLAN - MECHANICAL FLOOR  
1/8" = 1'-0"

ST. LUCIE HIGH SCHOOL DDD

Port St. Lucie, FL



St. Lucie Public Schools  
9461 Brandywine Ln  
Port St. Lucie, FL 34986

ISSUE DATE: 12/16/2022  
COMM. NO.: 2022107

DRAWN BY: RC,SM,AC CHECKED BY: KT

BLDG 2 & 3 MEZZANINE - RCP

**A141.5**



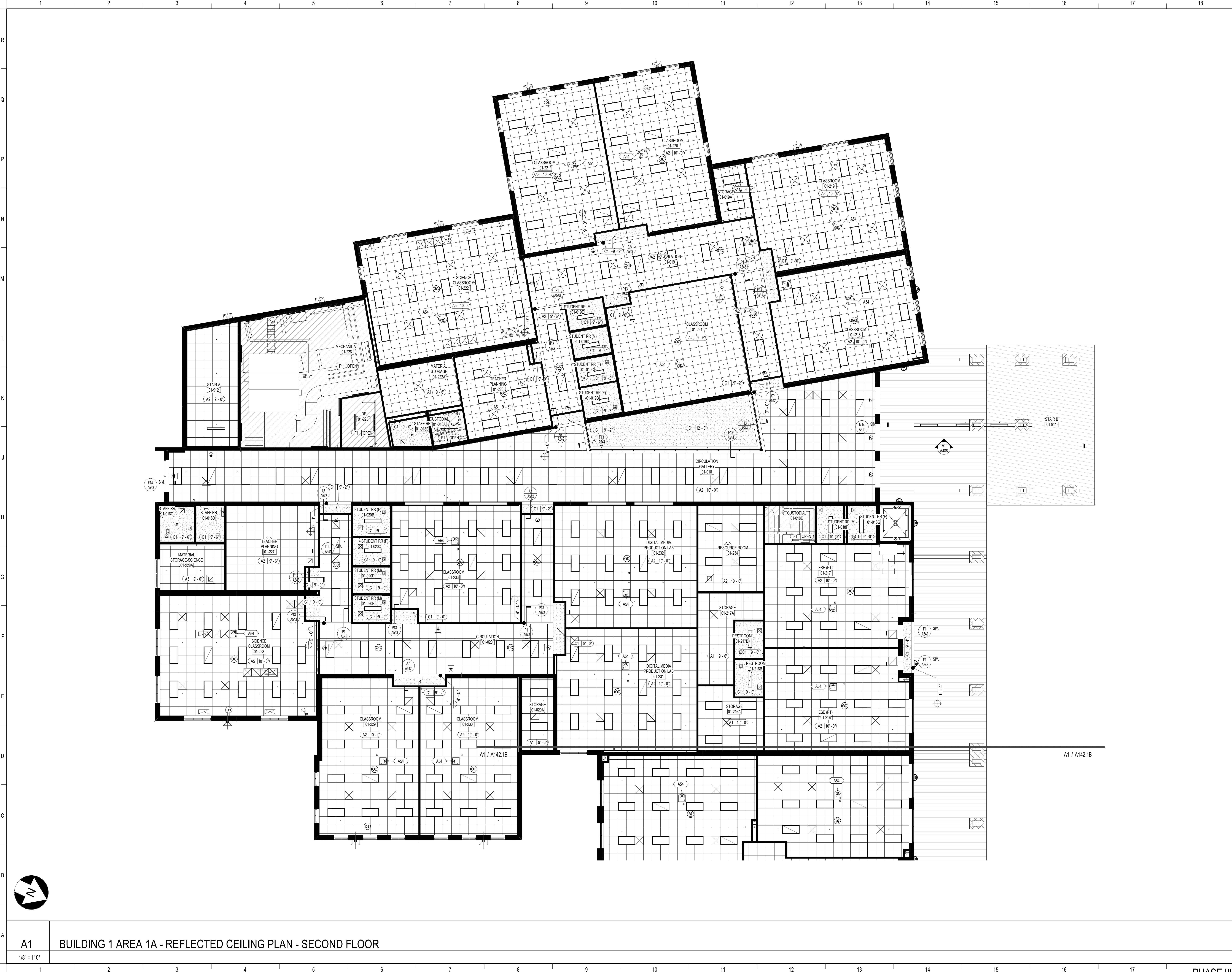

**SCHENKELSHULTZ**  
 ARCHITECTURE

200 E. ROBINSON STREET  
 SUITE 300  
 ORLANDO, FL 32801  
 voice 407-872-3322  
 fax 407-872-3303  
 schenkelschultz.com  
 SS Lic. No. AA-C000937

SEE WWW.SCHENKELSHULTZ.COM/COPYRIGHT FOR POLICY AND INFORMATION

REVISIONS		
MARK	DESCRIPTION	DATE

CONFIDENTIAL COPYRIGHT 2020 SCHENKEL & SHULTZ INC.  
 SEE WWW.SCHENKELSHULTZ.COM/COPYRIGHT FOR POLICY AND INFORMATION

PURSUANT TO SECTION 102 OF THE COPYRIGHT ACT, 17 U.S.C. ALL CONCEPTS, IDEAS, DESIGNS, APPROPRIATE DRAWINGS, AND/OR INDICATED OR REPRESENTED BY THIS DOCUMENT ARE COPYRIGHTED BY SCHENKEL & SHULTZ INC. AS SUCH ALL CONCEPTS, IDEAS, DESIGNS, APPROPRIATE DRAWINGS AND PLANS INDICATED OR REPRESENTED BY THIS DOCUMENT ARE OWNED BY AND THE PROPERTY OF SCHENKELSHULTZ AND WERE CREATED, EVOLVED AND DEVELOPED FOR ITS OWN USE. NONE OF THE IDEAS, DESIGNS, APPROPRIATE DRAWINGS OR PLANS SHALL BE USED OR DISCLOSED TO ANY PERSON, ARCHITECTURAL OR ENGINEERING FIRM, CONSTRUCTION FIRM, SUBCONTRACTOR, FIRM, SUPPLIER, OR CORPORATION FOR ANY PURPOSE WHATSOEVER WITHOUT THE WRITTEN PERMISSION OF SCHENKEL & SHULTZ INC. PURSUANT TO SECTION 102 OF THE COPYRIGHT ACT, 17 U.S.C. PROTECTION FOR ALL ARCHITECTURAL WORK CREATED AS A WORK MADE FOR HIRE OR AT PERFORMER'S RISK, THIS LASTS FOR 95 YEARS FROM THE DATE OF PUBLICATION OF THE WORK OR FOR 120 YEARS FROM THE DATE OF CREATION OF THE UNPUBLISHED WORK, WHICHEVER TERM IS LESS.

WARNING: REPRODUCTION OR USE OF A ORIGINAL, DERIVED, OR ADJUSTED SECTION VIOLATES THE COPYRIGHT ACT OF U.S.C. 17 U.S.C. SEC. 506. UNAUTHORIZED DISCLOSURE MAY CONSTITUTE TRADE SECRET MISAPPROPRIATION IN VIOLATION OF FLA STATUTE 817.02 AND OTHER LAWS. THE CONCEPTS, IDEAS, DESIGNS, APPROPRIATE DRAWINGS AND PLANS DISCLOSED ARE COPYRIGHTED AND HEREIN MAY BE PATENTED OR BE THE SUBJECT OF PENDING PATENT APPLICATION, INVOLVING THE VIOLATION OF THE COPYRIGHT PROTECTION WILL BE PROSECUTED TO THE FULL EXTENT OF THE FEDERAL STATE AND LOCAL LAWS.

WRITTEN DIMENSIONS ON THESE DOCUMENTS SHALL HAVE PRECEDENCE OVER SCALE DIMENSIONS. CONTRACTORS SHALL VERIFY AND BE RESPONSIBLE FOR ALL DIMENSIONS AND CONDITIONS ON THE JOB AND THE OFFICE MUST BE NOTIFIED OF ANY VARIATION FROM THE DIMENSIONS AND CONDITIONS SHOWN IN THESE DRAWINGS. SHOP DRAWINGS AND DETAILS MUST BE SUBMITTED TO THE OFFICE FOR REVIEW BEFORE PROCEEDING WITH FABRICATION.

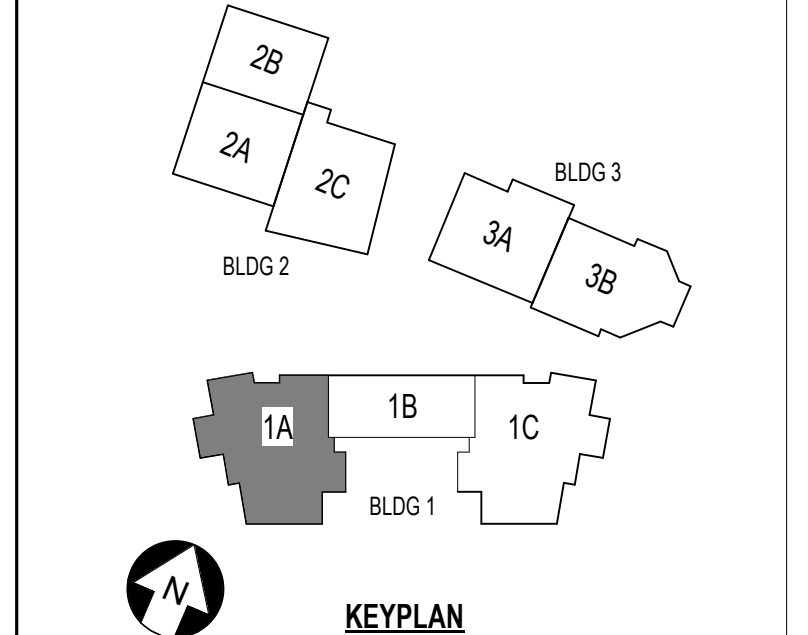

**ST. LUCIE HIGH SCHOOL DDD**

Port St. Lucie, FL



St. Lucie Public Schools  
 9461 Brandywine Ln  
 Port St. Lucie, FL 34986

ISSUE DATE: 12/16/2022  
 COMM. NO.: 2022107  
 DRAWN BY: RC,SM,AC CHECKED BY: KT

**BLDG 1 AREA 1A - RCP - 2ND FLR**

**A142.1A**

**A1 BUILDING 1 AREA 1A - REFLECTED CEILING PLAN - SECOND FLOOR**

1/8" = 1'-0"

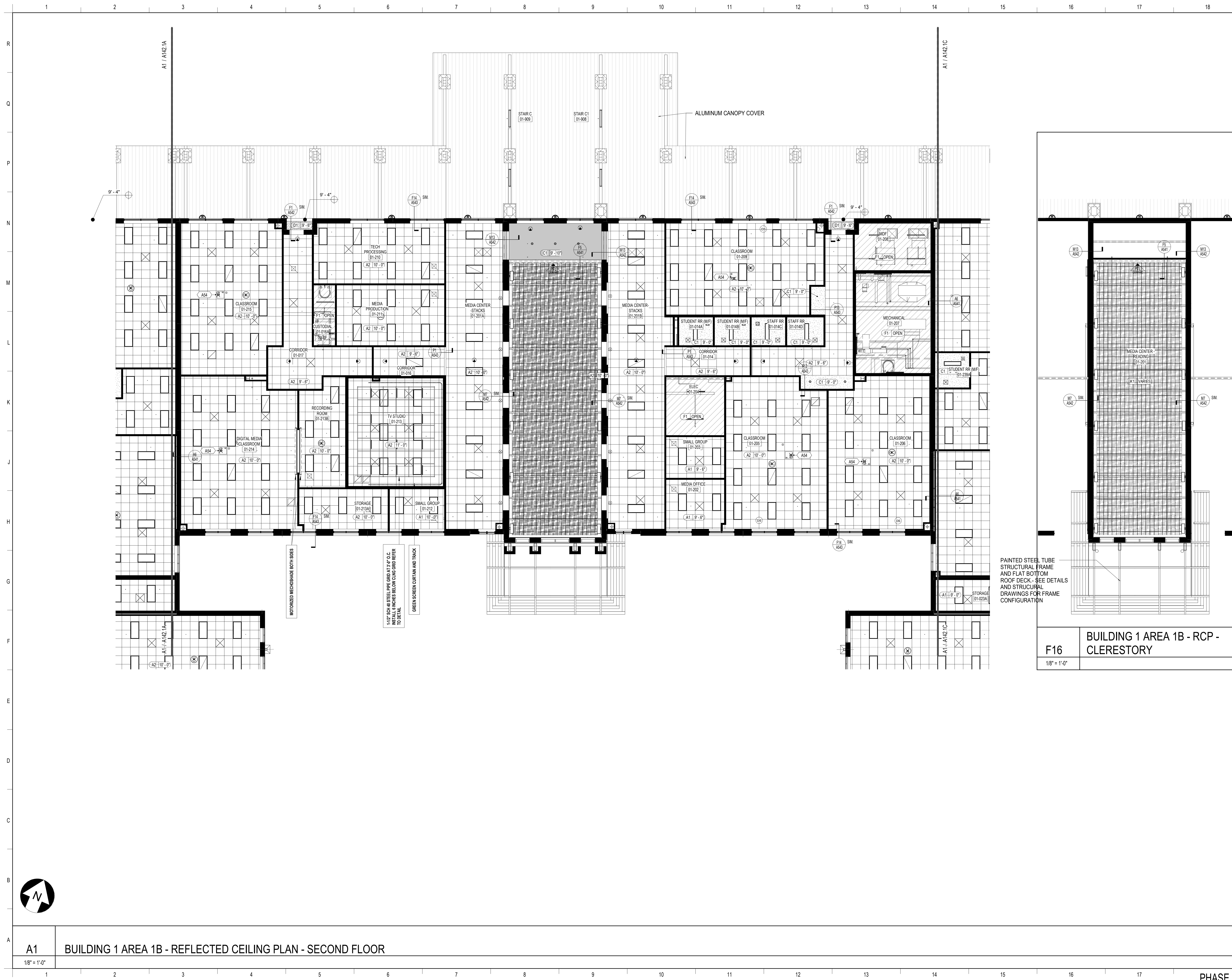

**SCHENKELSHULTZ**  
 ARCHITECTURE

200 E. ROBINSON STREET  
 SUITE 300  
 ORLANDO, FL 32801  
 voice 407-872-3322  
 fax 407-872-3303  
 schenkelshultz.com  
 SS Lic. No. AA-C000937

SEE WWW.SCHENKELSHULTZ.COM/COPYRIGHT FOR POLICY AND INFORMATION

REVISIONS		
MARK	DESCRIPTION	DATE

CONFIDENTIAL COPYRIGHT 2020 SCHENKEL & SHULTZ INC.  
 SEE WWW.SCHENKELSHULTZ.COM/COPYRIGHT FOR POLICY AND INFORMATION

PURSUANT TO SECTION 102 OF THE COPYRIGHT ACT, 17 U.S.C. ALL CONCEPTS, IDEAS, DESIGNS, APPROVED DRAWINGS, AND ANY INDICATION OR REPRESENTATION BY THIS DOCUMENT ARE COPYRIGHTED BY SCHENKEL & SHULTZ INC. AS SUCH ALL CONCEPTS, IDEAS, DESIGNS, APPROVED DRAWINGS AND PLANS INDICATED OR REPRESENTED BY THIS DOCUMENT ARE OWNED BY AND THE PROPERTY OF SCHENKELSHULTZ AND WERE CREATED, EVOLVED AND DEVELOPED FOR ITS OWN USE. NONE OF THE IDEAS, DESIGNS, APPROVED DRAWINGS OR PLANS SHALL BE USED OR DISCLOSED TO ANY PERSON, ARCHITECTURAL OR ENGINEERING FIRM, CONSTRUCTION FIRM, SUBCONTRACTOR, FIRM, SUPPLIER, OR CORPORATION FOR ANY PURPOSE WHATSOEVER WITHOUT THE WRITTEN PERMISSION OF SCHENKEL & SHULTZ INC. PURSUANT TO SECTION 102 OF THE COPYRIGHT ACT, 17 U.S.C. PROTECTION FOR ALL ARCHITECTURAL WORK CREATED BY A WORKMADE FOR HIRE OR FOR FIDUCIARY SERVICE, THIS LASTS FOR IN YEARS FROM THE DATE OF PUBLICATION OF THE WORK OR FOR 95 YEARS FROM THE DATE OF CREATION OF THE UNPUBLISHED WORK, WHICHEVER TERM IS LESS.

WARNING: REPRODUCTION OR USE OF A CHANGING, OFFENSE OR SECTION 102 OF THE COPYRIGHT ACT OF U.S.C. 17 U.S.C. SEC. 506. UNAUTHORIZED DISCLOSURE MAY CONSTITUTE TRADE SECRET MISAPPROPRIATION IN VIOLATION OF FLA. STAT. 817.02 AND OTHER LAWS. THE CONCEPTS, IDEAS, DESIGNS, APPROVED DRAWINGS AND PLANS DISCLOSED ARE COPYRIGHTED AND HEREIN MAY BE PATENTED OR BE THE SUBJECT OF PENDING PATENT APPLICATION. ANYONE VIOLATING THE INTENT OF THIS COPYRIGHT PROTECTION WILL BE PROSECUTED TO THE FULL EXTENT OF THE FEDERAL STATE AND LOCAL LAWS.

WRITTEN DIMENSIONS ON THESE DOCUMENTS SHALL HAVE PRECEDENCE OVER SCALE DIMENSIONS. CONTRACTORS SHALL VERIFY AND BE RESPONSIBLE FOR ALL DIMENSIONS AND CONDITIONS ON THE JOB AND THE OFFICE MUST BE NOTIFIED OF ANY VARIATION FROM THE DIMENSIONS AND CONDITIONS SHOWN IN THESE DRAWINGS. SHOP DRAWINGS AND DETAILS MUST BE SUBMITTED TO THE OFFICE FOR REVIEW BEFORE PROCEEDING WITH FABRICATION.

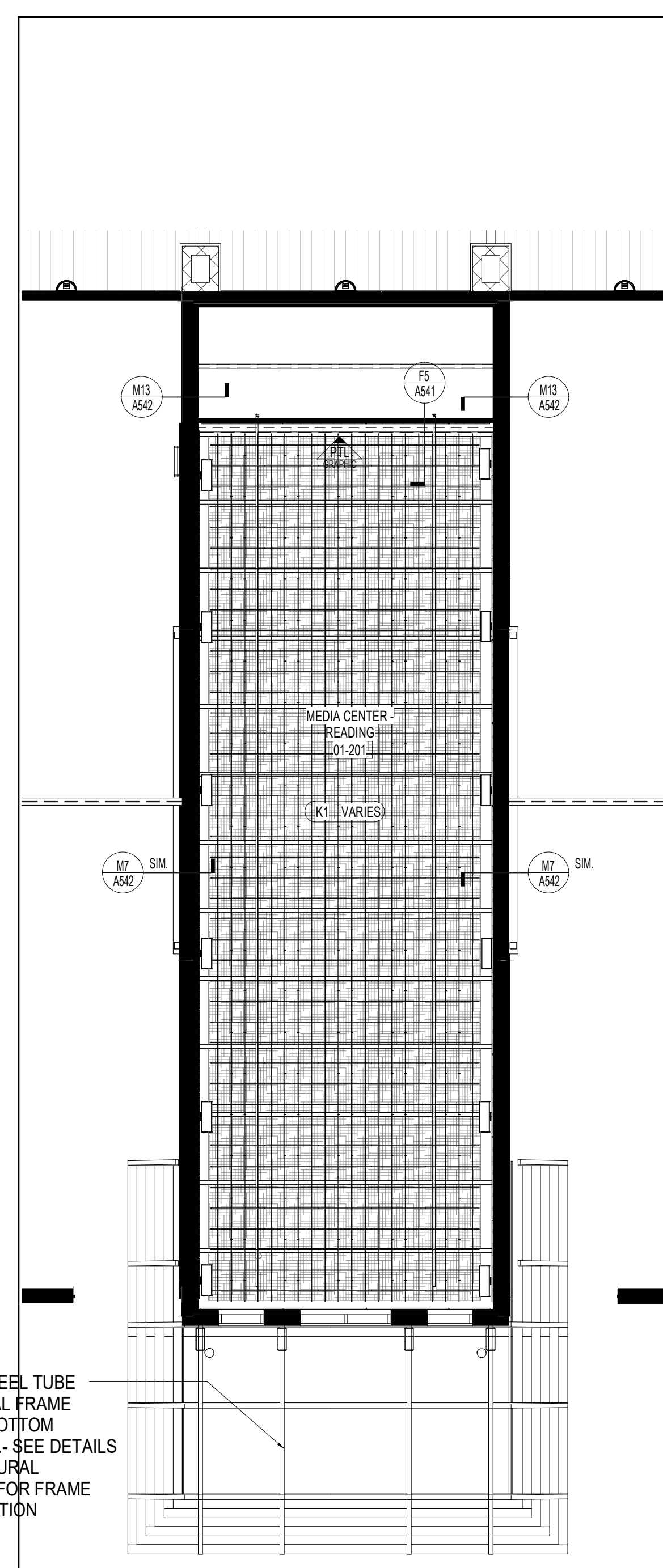

**F16**  
 BUILDING 1 AREA 1B - RCP - CLERESTORY  
 1/8" = 1'-0"

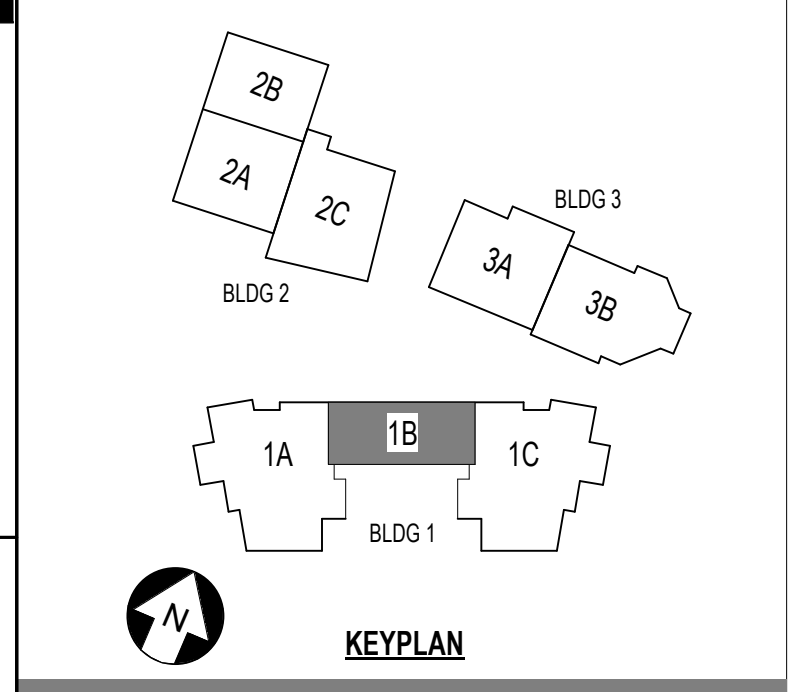

**ST. LUCIE HIGH SCHOOL DDD**

Port St. Lucie, FL

**St. Lucie**  
 PUBLIC SCHOOLS

St. Lucie Public Schools  
 9461 Brandywine Ln  
 Port St. Lucie, FL 34986

ISSUE DATE: 12/16/2022  
 COMM. NO.: 2022107

DRAWN BY: RC,SM,AC CHECKED BY: KT

**BLDG 1 AREA 1B - RCP - 2ND FLR**

**A142.1B**

**A1**  
 BUILDING 1 AREA 1B - REFLECTED CEILING PLAN - SECOND FLOOR  
 1/8" = 1'-0"



**SCHENKELSHULTZ**  
 ARCHITECTURE

200 E. ROBINSON STREET  
 SUITE 300  
 ORLANDO, FL 32801  
 voice 407-872-3322  
 fax 407-872-3303  
 schenkelsultz.com  
 SS Lic. No. AA-C000937

SEE WWW.SCHENKELSHULTZ.COM/COPYRIGHT FOR POLICY AND INFORMATION

REVISIONS		
MARK	DESCRIPTION	DATE
A683		06/20/2022

CONFIDENTIAL COPYRIGHT 2020 SCHENKEL & SHULTZ INC.  
 SEE WWW.SCHENKELSHULTZ.COM/COPYRIGHT FOR POLICY AND INFORMATION

PURSUANT TO SECTION 102 OF THE COPYRIGHT ACT, 17 U.S.C. ALL CONCEPTS, IDEAS, DESIGN, APPROXIMATE DRAWINGS, AND/OR INDICATED OR REPRESENTED BY THIS DOCUMENT ARE OWNED BY SCHENKEL & SHULTZ INC. AS SUCH ALL CONCEPTS, IDEAS, DESIGN, APPROXIMATE DRAWINGS, AND/OR INDICATED OR REPRESENTED BY THIS DOCUMENT ARE OWNED BY SCHENKEL & SHULTZ INC. AND ARE NOT TO BE REPRODUCED, COPIED, OR TRANSMITTED IN ANY FORM OR BY ANY MEANS, ELECTRONIC OR MECHANICAL, INCLUDING PHOTOCOPYING, RECORDING, OR BY ANY INFORMATION STORAGE AND RETRIEVAL SYSTEM, WITHOUT THE WRITTEN PERMISSION OF SCHENKEL & SHULTZ INC. PURSUANT TO SECTION 102 OF THE COPYRIGHT ACT, 17 U.S.C. PROTECTION FOR ALL INFORMATION WORK CREATED BY A WORKMADE FOR HIRE OR AT THE EMPLOYER'S REQUEST SHALL EXTEND TO THE DATE OF PUBLICATION OF THE WORK OR FOR 95 YEARS FROM THE DATE OF CREATION OF THE INFORMATION WORK, WHICHEVER TERM IS LONGER.

WARNING: REPRODUCTION OR USE OF ANY PART OF THIS DOCUMENT WITHOUT THE WRITTEN PERMISSION OF SCHENKEL & SHULTZ INC. IS STRICTLY PROHIBITED. ANY UNAUTHORIZED DISCLOSURE OR REPRODUCTION OF THIS DOCUMENT IS A VIOLATION OF FEDERAL AND STATE LAWS. ANY UNAUTHORIZED DISCLOSURE OR REPRODUCTION OF THIS DOCUMENT IS A VIOLATION OF FEDERAL AND STATE LAWS. ANY UNAUTHORIZED DISCLOSURE OR REPRODUCTION OF THIS DOCUMENT IS A VIOLATION OF FEDERAL AND STATE LAWS.

WRITE UP DIMENSIONS ON THESE DOCUMENTS SHALL HAVE PRECEDENCE OVER SCALE DIMENSIONS. CONTRACTOR SHALL VERIFY AND BE RESPONSIBLE FOR ALL DIMENSIONS AND CONDITIONS ON THE JOB AND THE OFFICE WILL NOT BE NOTIFIED OF ANY VARIATION FROM THE DIMENSIONS AND CONDITIONS SHOWN IN THESE DRAWINGS. SHOP DRAWINGS AND DETAILS MUST BE SUBMITTED TO THE OFFICE FOR REVIEW BEFORE PROCEEDING WITH FABRICATION.

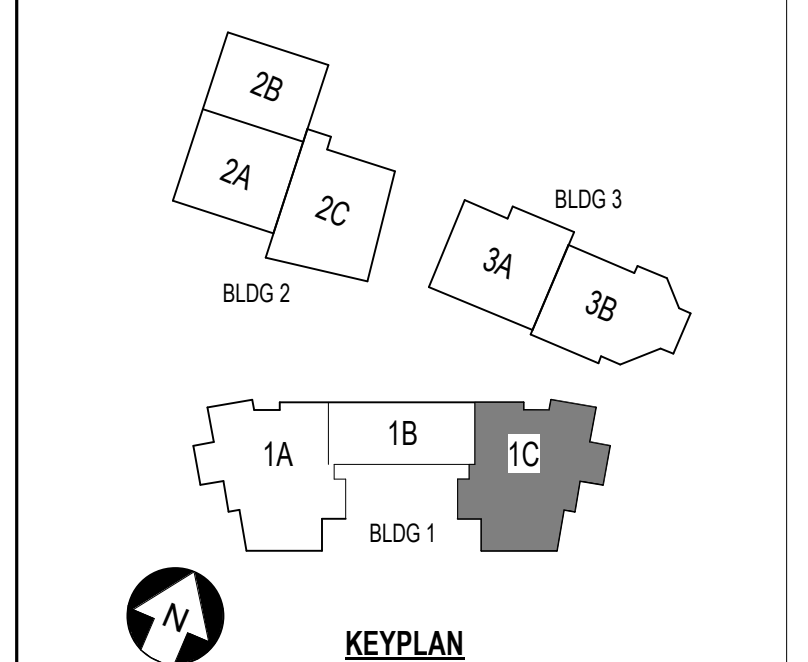

**ST. LUCIE HIGH SCHOOL DDD**

Port St. Lucie, FL



St. Lucie Public Schools  
 9461 Brandywine Ln  
 Port St. Lucie, FL 34986

ISSUE DATE: 12/16/2022  
 COMM. NO.: 2022107

DRAWN BY: R.C.S.M.A.C. CHECKED BY: KT

BLDG 1 AREA 1C - RCP - 2ND FLR

# A142.1C

**A1 BUILDING 1 AREA 1C - REFLECTED CEILING PLAN - SECOND FLOOR**  
 1/8" = 1'-0"

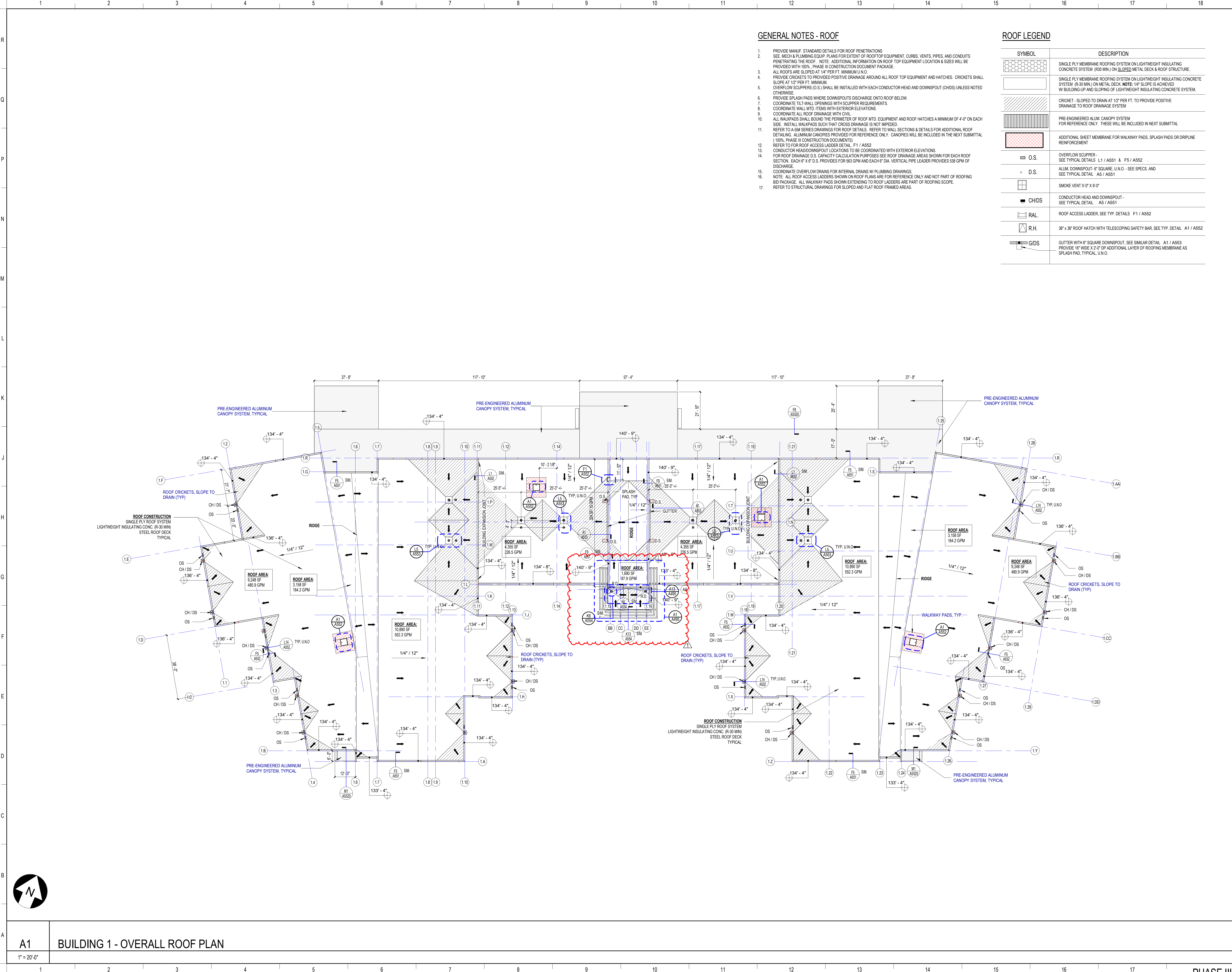

**GENERAL NOTES - ROOF**

1. PROVIDE MANUF. STANDARD DETAILS FOR ROOF PENETRATIONS
2. SEE MECH & PLUMBING EQUIP. PLANS FOR EXTENT OF ROOFTOP EQUIPMENT, CURBS, VENTS, PIPES, AND CONDUITS PENETRATING THE ROOF. NOTE: ADDITIONAL INFORMATION ON ROOF TOP EQUIPMENT LOCATION & SIZES WILL BE PROVIDED WITH 10% PHASE II CONSTRUCTION DOCUMENT PACKAGE.
3. ALL ROOFS ARE SLOPED AT 1/4" PER FT. MINIMUM U.N.O.
4. PROVIDE CRICKETS TO PROVIDED POSITIVE DRAINAGE AROUND ALL ROOF TOP EQUIPMENT AND HATCHES. CRICKETS SHALL SLOPE AT 1/2" PER FT. MINIMUM.
5. OVERFLOW SCUPPERS (O.S.) SHALL BE INSTALLED WITH EACH CONDUCTOR HEAD AND DOWNSPOUT (CHDS) UNLESS NOTED OTHERWISE.
6. PROVIDE SPLASH PADS WHERE DOWNSPOUTS DISCHARGE ONTO ROOF BELOW.
7. COORDINATE TILT-WALL OPENINGS WITH SCUPPER REQUIREMENTS.
8. COORDINATE WALL MTD. ITEMS WITH EXTERIOR ELEVATIONS.
9. COORDINATE ALL ROOF DRAINAGE WITH CIVIL.
10. ALL WALKPADS SHALL BOUND THE PERIMETER OF ROOF MTD. EQUIPMENT AND ROOF HATCHES A MINIMUM OF 4'-0" ON EACH SIDE. INSTALL WALKPADS SUCH THAT CROSS DRAINAGE IS NOT IMPEDED.
11. REFER TO A-SERIES DRAWINGS FOR ROOF DETAILS. REFER TO WALL SECTIONS & DETAILS FOR ADDITIONAL ROOF DETAILING. ALUMINUM CANOPIES PROVIDED FOR REFERENCE ONLY. CANOPIES WILL BE INCLUDED IN THE NEXT SUBMITTAL (100% PHASE III CONSTRUCTION DOCUMENTS)
12. REFER TO FOR ROOF ACCESS LADDERS DETAIL. F1 / AS52
13. CONDUCTOR HEAD/DOWNSPOUT LOCATIONS TO BE COORDINATED WITH EXTERIOR ELEVATIONS.
14. FOR ROOF DRAINAGE D.S. CAPACITY CALCULATION PURPOSES SEE ROOF DRAINAGE AREAS SHOWN FOR EACH ROOF SECTION. EACH 6" X 6" D.S. PROVIDES FOR 963 GPM AND EACH 8" DIA. VERTICAL PIPE LEADER PROVIDES 538 GPM OF DISCHARGE.
15. COORDINATE OVERFLOW DRAINS FOR INTERNAL DRAINS W/ PLUMBING DRAWINGS.
16. NOTE: ALL ROOF ACCESS LADDERS SHOWN ON ROOF PLANS ARE FOR REFERENCE ONLY AND NOT PART OF ROOFING BID PACKAGE. ALL WALKWAY PADS SHOWN EXTENDING TO ROOF LADDERS ARE PART OF ROOFING SCOPE.
17. REFER TO STRUCTURAL DRAWINGS FOR SLOPED AND FLAT ROOF FRAMED AREAS.

**ROOF LEGEND**

SYMBOL	DESCRIPTION
	SINGLE PLY MEMBRANE ROOFING SYSTEM ON LIGHTWEIGHT INSULATING CONCRETE SYSTEM (R-30 MIN) ON SLOPED METAL DECK & ROOF STRUCTURE.
	SINGLE PLY MEMBRANE ROOFING SYSTEM ON LIGHTWEIGHT INSULATING CONCRETE SYSTEM (R-30 MIN) ON METAL DECK. NOTE: 1/4" SLOPE IS ACHIEVED BY BUILDING UP AND SLOPING OF LIGHTWEIGHT INSULATING CONCRETE SYSTEM.
	PRE-ENGINEERED ALUM. CANOPY SYSTEM FOR REFERENCE ONLY. THESE WILL BE INCLUDED IN NEXT SUBMITTAL
	ADDITIONAL SHEET MEMBRANE FOR WALKWAY PADS, SPLASH PADS OR DRILINE REINFORCEMENT
	O.S. OVERFLOW SCUPPER - SEE TYPICAL DETAILS: L1 / AS51 & F5 / AS52
	D.S. ALUM. DOWNSPOUT 6" SQUARE, U.N.O. - SEE SPECS. AND SEE TYPICAL DETAIL: A5 / AS51
	SMOKE VENT 5'-0" X 6'-0"
	CHDS CONDUCTOR HEAD AND DOWNSPOUT - SEE TYPICAL DETAIL: A5 / AS51
	RAL ROOF ACCESS LADDER, SEE TYP. DETAILS: F1 / AS52
	R.H. 36" X 36" ROOF HATCH WITH TELESCOPING SAFETY BAR, SEE TYP. DETAIL: A1 / AS52
	G/D.S. GUTTER WITH 6" SQUARE DOWNSPOUT, SEE SIMILAR DETAIL: A1 / AS53
	16" WIDE X 2' 0" DP ADDITIONAL LAYER OF ROOFING MEMBRANE AS SPLASH PAD, TYPICAL, U.N.O.

**SCHENKELSHULTZ**  
ARCHITECTURE

200 E. ROBINSON STREET  
SUITE 300  
ORLANDO, FL 32801  
voice 407-872-3322  
fax 407-872-3303  
schenkelshultz.com  
SS Lic. No. -AA-C000937

SEE WWW.SCHENKELSHULTZ.COM/COPYRIGHT FOR POLICY AND INFORMATION

**REVISIONS**

MARK	DESCRIPTION	DATE
1	ISSUE	06/20/2022

CONFIDENTIAL COPYRIGHT 2022 SCHENKEL & SHULTZ INC.  
SEE WWW.SCHENKELSHULTZ.COM/COPYRIGHT FOR POLICY AND INFORMATION

PURSUANT TO SECTION 162 OF THE COPYRIGHT ACT, 17 U.S.C. ALL CONCEPTS, IDEAS, DESIGN, ARRANGEMENTS, DRAWINGS AND PLANS ARE OWNED BY SCHENKEL & SHULTZ INC. AS SUCH ALL CONCEPTS, IDEAS, DESIGN, ARRANGEMENTS, DRAWINGS AND PLANS INDICATED OR REPRESENTED BY THIS DOCUMENT ARE OWNED BY AND THE PROPERTY OF SCHENKELSHULTZ AND HERE CREATED, EVALUATED AND DEVELOPED FOR ITS OWN USE. NONE OF THE IDEAS, DESIGN, ARRANGEMENTS, DRAWINGS AND PLANS SHALL BE USED OR DISCLOSED TO ANY PERSON, ARCHITECTURAL OR ENGINEERING FIRM, CONSTRUCTION FIRM, SUBCONTRACTOR, FIRM, SUPPLIER, OR CORPORATION FOR ANY PURPOSE WITHOUT THE WRITTEN PERMISSION OF SCHENKEL & SHULTZ INC. PURSUANT TO SECTION 162 OF THE COPYRIGHT ACT, 17 U.S.C. PROTECTION FOR ALL ARCHITECTURAL WORK CREATED BY SCHENKEL & SHULTZ INC. FOR THE PROJECT SHALL LAST FOR 10 YEARS FROM THE DATE OF PUBLICATION OF THE WORK OR FOR 90 YEARS FROM THE DATE OF CREATION OF THE ARCHITECTURAL PLAN, WHICHEVER TERM IS LESS.

WRITTEN PERMISSION OF SCHENKEL & SHULTZ INC. IS REQUIRED FOR ANY REPRODUCTION OF THESE DRAWINGS AND PLANS FOR ANY PURPOSE OTHER THAN THAT AUTHORIZED BY THESE DRAWINGS AND PLANS. ANY REPRODUCTION OF THESE DRAWINGS AND PLANS WITHOUT THE WRITTEN PERMISSION OF SCHENKEL & SHULTZ INC. IS PROHIBITED AND WILL BE SUBJECT TO PROSECUTION TO THE FULL EXTENT OF THE FEDERAL STATE AND LOCAL LAWS.

WRITTEN PERMISSION OF SCHENKEL & SHULTZ INC. IS REQUIRED FOR ANY REPRODUCTION OF THESE DRAWINGS AND PLANS FOR ANY PURPOSE OTHER THAN THAT AUTHORIZED BY THESE DRAWINGS AND PLANS. ANY REPRODUCTION OF THESE DRAWINGS AND PLANS WITHOUT THE WRITTEN PERMISSION OF SCHENKEL & SHULTZ INC. IS PROHIBITED AND WILL BE SUBJECT TO PROSECUTION TO THE FULL EXTENT OF THE FEDERAL STATE AND LOCAL LAWS.

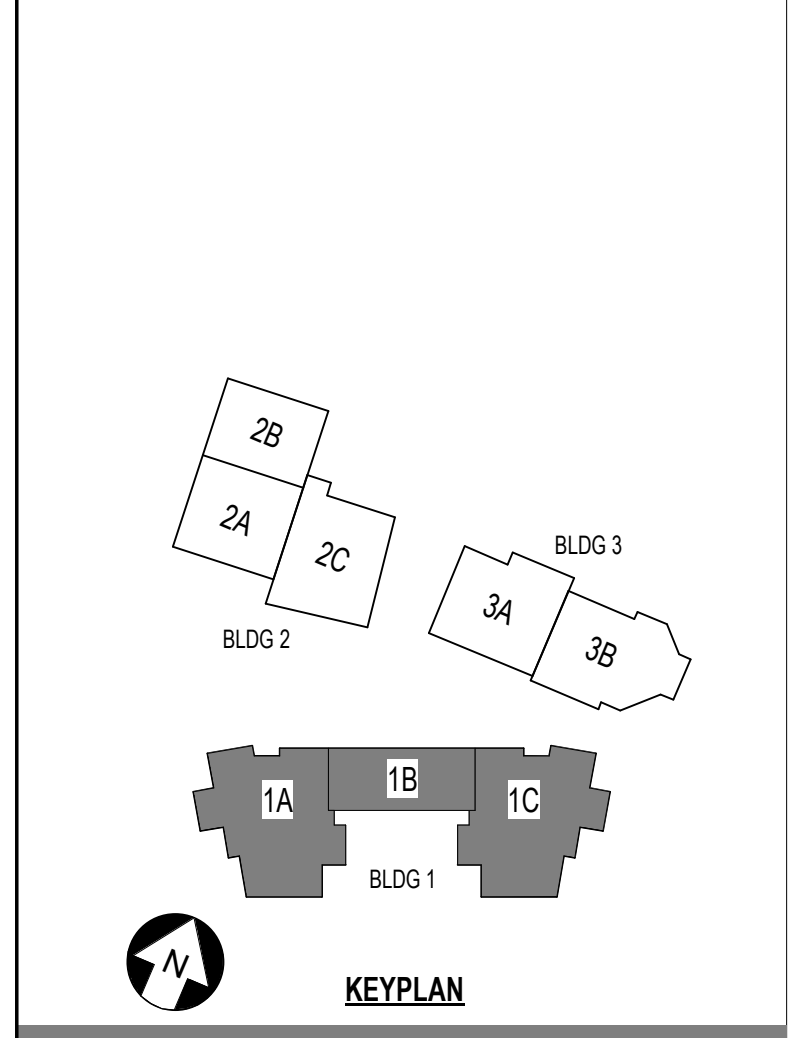

**ST. LUCIE HIGH SCHOOL DDD**

Port St. Lucie, FL

**St. Lucie PUBLIC SCHOOLS**

St. Lucie Public Schools  
9461 Brandywine Ln  
Port St. Lucie, FL 34986

ISSUE DATE: 12/16/2022  
COMM. NO.: 2022107

DRAWN BY: RC,SM,AC CHECKED BY: KT

**BLDG 1 - ROOF PLAN, LEGEND AND GENERAL NOTES**

**A151.1**

**A1 BUILDING 1 - OVERALL ROOF PLAN**

1" = 20'-0"

NOTE:  
SEE SHEET A151.1 FOR ROOF LEGEND AND  
GENERAL NOTES.

**SCHENKELSHULTZ**  
ARCHITECTURE

200 E. ROBINSON STREET  
SUITE 300  
ORLANDO, FL 32801  
voice 407-872-3322  
fax 407-872-3303  
schenkelshultz.com  
SS Lic. No. AA-C000937

SEE [WWW.SCHENKELSHULTZ.COM](http://WWW.SCHENKELSHULTZ.COM) FOR POLICY AND INFORMATION

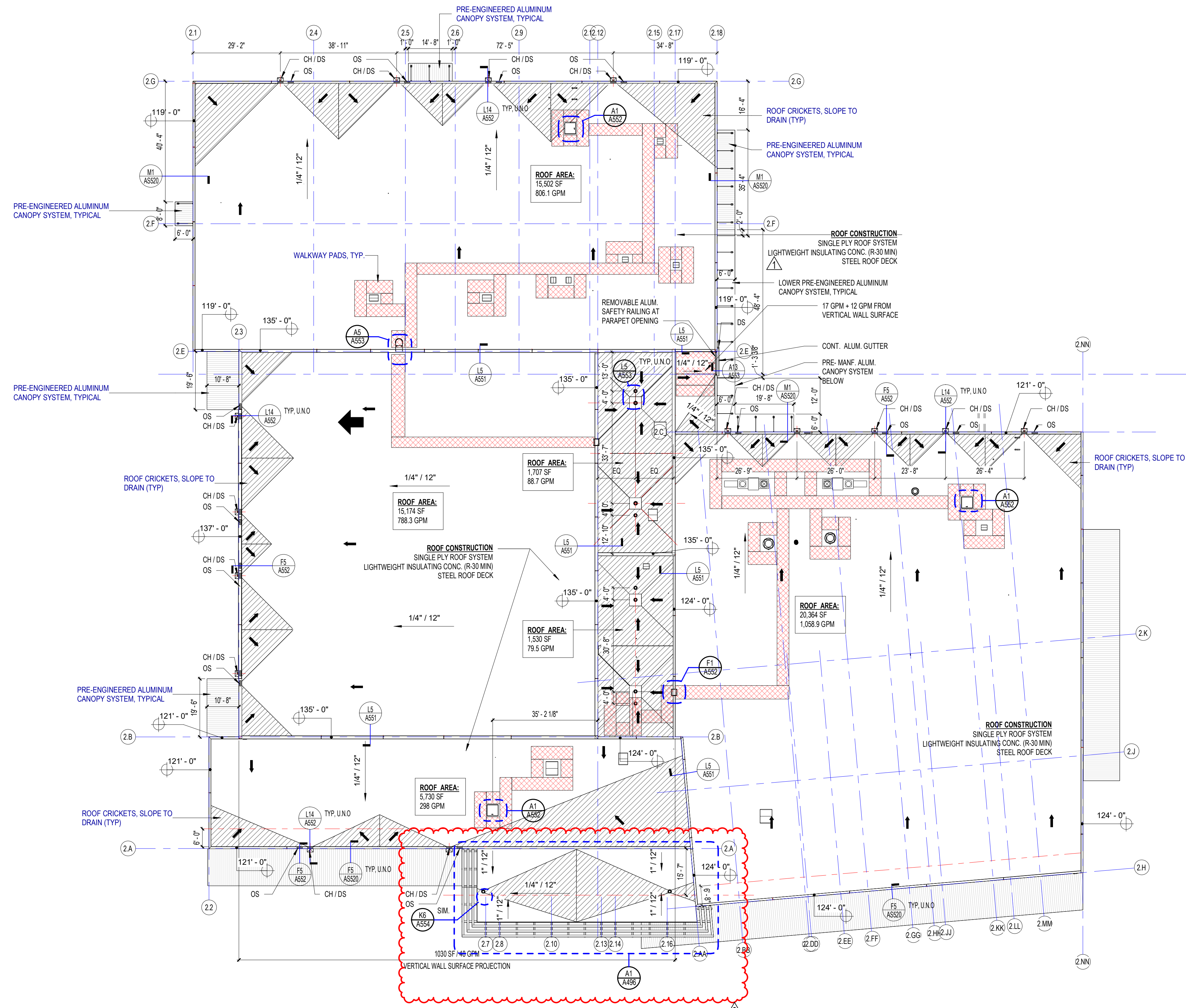

REVISIONS		
MARK	DESCRIPTION	DATE
1	ADDITIONAL	12/16/2022
2	REVISION	12/16/2022

CONFIDENTIAL COPYRIGHT 2022 SCHENKEL & SHULTZ INC.  
SEE [WWW.SCHENKELSHULTZ.COM](http://WWW.SCHENKELSHULTZ.COM) FOR POLICY AND INFORMATION

PURSUANT TO SECTION 102 OF THE COPYRIGHT ACT, 17 U.S.C. ALL CONCEPTS, IDEAS, DESIGNS, APPROPRIATE DRAWINGS, AND INFORMATION INDICATED OR REPRESENTED BY THIS DOCUMENT ARE OWNED BY AND THE PROPERTY OF SCHENKELSHULTZ AND WERE CREATED, EVOLVED AND DEVELOPED FOR ITS OWN USE. NONE OF THE IDEAS, DESIGNS, APPROPRIATE DRAWINGS, OR INFORMATION SHALL BE USED OR DISCLOSED TO ANY PERSON, ARCHITECTURAL OR ENGINEERING FIRM, CONSTRUCTION FIRM, SUBCONTRACTOR, FIRM, SUPPLIER, OR CORPORATION FOR ANY PURPOSE WHATSOEVER WITHOUT THE WRITTEN PERMISSION OF SCHENKEL & SHULTZ INC. PURSUANT TO SECTION 102 OF THE COPYRIGHT ACT, 17 U.S.C., PROTECTION FOR ALL ARCHITECTURAL WORK CREATED BY A WORKER MADE FOR HIRE OR ON BEHALF OF AN EMPLOYER, THIS LASTS FOR 95 YEARS FROM THE DATE OF PUBLICATION OF THE WORK OR FOR 120 YEARS FROM THE DATE OF CREATION OF THE UNPUBLISHED PLAN, WHICHEVER TERM IS LESS.

WARNING: REPRODUCTION OR USE OF A CONCEPT, IDEA, DESIGN OR SECTION NOT OF THE COPYRIGHT ACT OF 17 U.S.C. SEC. 106, UNAUTHORIZED DISCLOSURE MAY CONSTITUTE TRADE SECRET MISAPPROPRIATION IN VIOLATION OF FLA. STAT. 817.06 AND OTHER LAWS. THE CONCEPTS, IDEAS, DESIGNS, APPROPRIATE DRAWINGS, AND PLANS DISCLOSED ARE COPYRIGHTED AND HEREIN MAY BE PATENTED OR BE THE SUBJECT OF PENDING PATENT APPLICATION. ANYONE VIOLATING THE INTENT OF THIS COPYRIGHT PROTECTION WILL BE PROSECUTED TO THE FULL EXTENT OF THE FEDERAL STATE AND LOCAL LAWS.

WRITTEN DIMENSIONS ON THESE DOCUMENTS SHALL HAVE PRECEDENCE OVER SCALE DIMENSIONS. CONTRACTORS SHALL VERIFY AND BE RESPONSIBLE FOR ALL DIMENSIONS AND CONDITIONS ON THE JOB AND THE OFFICE MUST BE NOTIFIED OF ANY VARIATION FROM THE DIMENSIONS AND CONDITIONS SHOWN BY THESE DRAWINGS. SHOP DRAWINGS AND DETAILS MUST BE SUBMITTED TO THE OFFICE FOR REVIEW BEFORE PROCEEDING WITH FABRICATION.

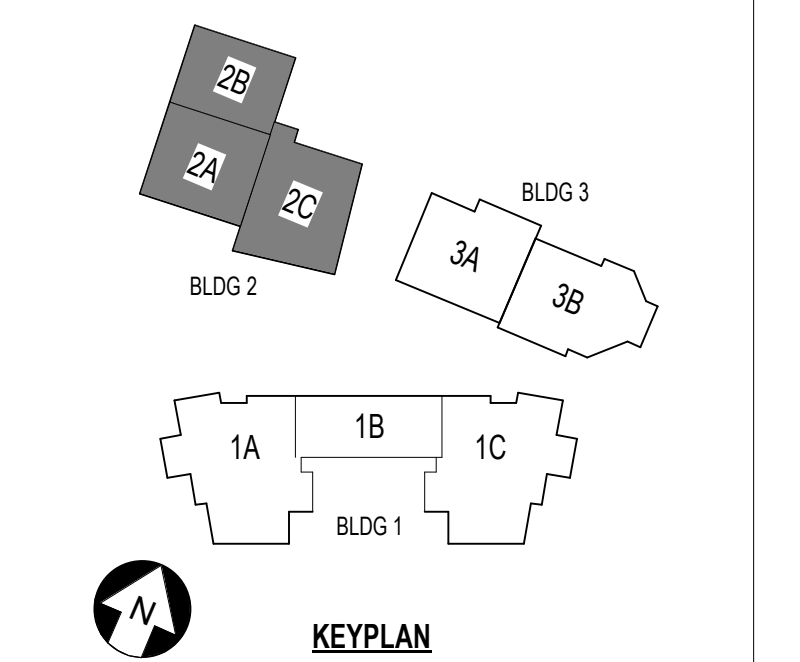

**ST. LUCIE HIGH SCHOOL DDD**

Port St. Lucie, FL

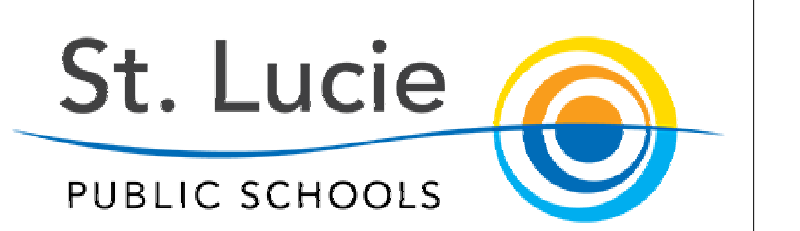

St. Lucie Public Schools  
9461 Brandywine Ln  
Port St. Lucie, FL 34986

ISSUE DATE: 12/16/2022  
COMM. NO.: 2022107

DRAWN BY: RC.S.M.A.C. CHECKED BY: KT

**BLDG 2 - ROOF PLAN**

**A151.2**

**A1 BUILDING 2 - OVERALL ROOF PLAN**  
1" = 20'-0"

**NOTE:**  
SEE SHEET A151.1 FOR ROOF LEGEND AND GENERAL NOTES.

**SCHENKELSHULTZ**  
ARCHITECTURE

200 E. ROBINSON STREET  
SUITE 300  
ORLANDO, FL 32801  
voice 407-872-3322  
fax 407-872-3303  
schenkelshultz.com  
SS Lic. No. -AA-C000937

SEE WWW.SCHENKELSHULTZ.COM/COPYRIGHT FOR POLICY AND INFORMATION

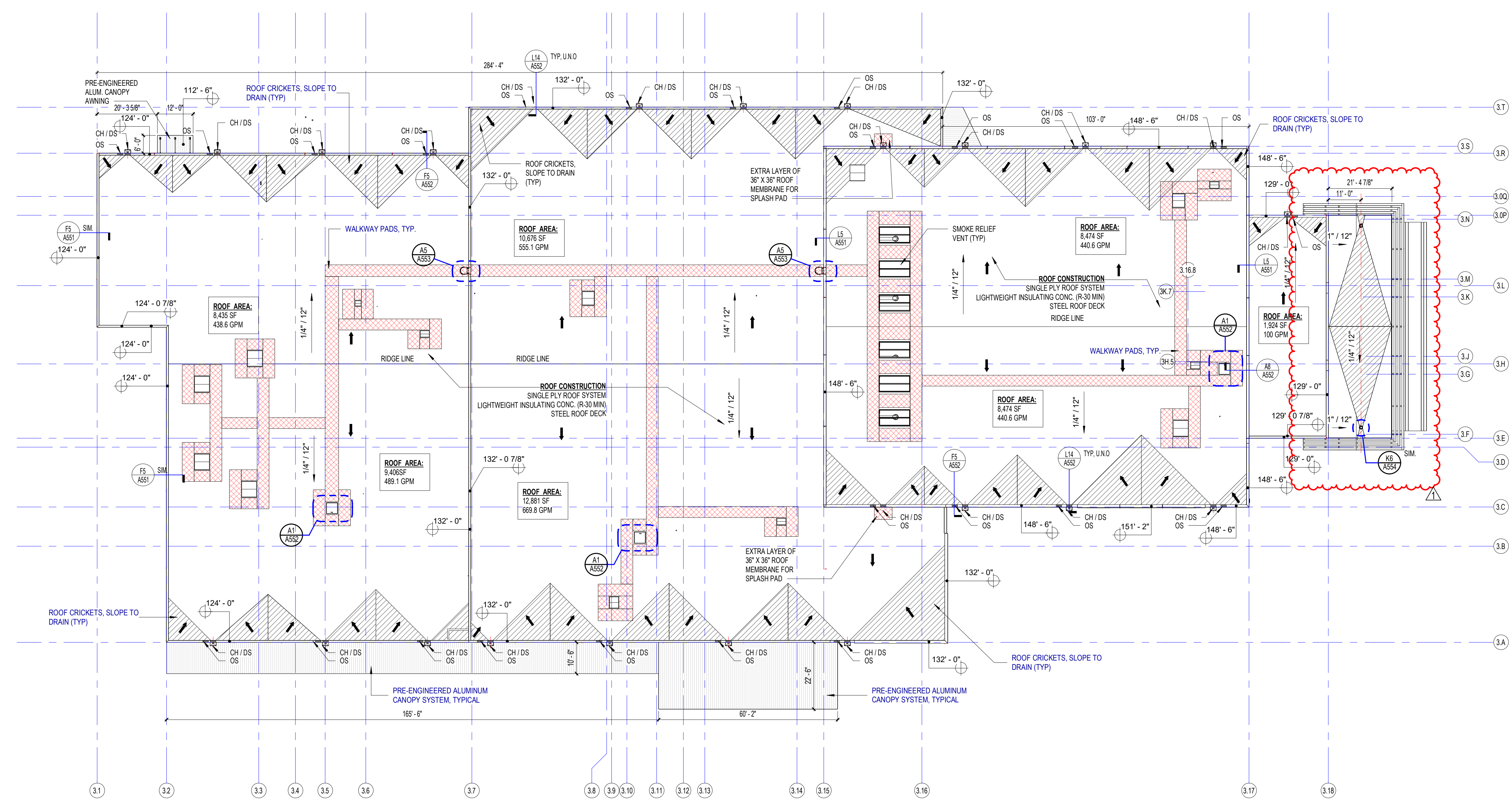

REVISIONS		
MARK	DESCRIPTION	DATE
1	ISSUE	12/16/2022

CONFIDENTIAL COPYRIGHT 2020 SCHENKEL & SHULTZ INC. SEE WWW.SCHENKELSHULTZ.COM/COPYRIGHT FOR POLICY AND INFORMATION

PURSUANT TO SECTION 102 OF THE COPYRIGHT ACT, 17 U.S.C. ALL CONCEPTS, IDEAS, DESIGNS, APPROVED DRAWINGS, AND INDICATIONS OR REPRESENTED BY THIS DOCUMENT ARE COPYRIGHTED BY SCHENKEL & SHULTZ INC. AS SUCH ALL CONCEPTS, IDEAS, DESIGNS, APPROVED DRAWINGS, AND PLANS INDICATED OR REPRESENTED BY THIS DOCUMENT ARE OWNED BY AND THE PROPERTY OF SCHENKELSHULTZ AND HERE CREATED, EVOLVED AND DEVELOPED FOR ITS OWN USE. NONE OF THE IDEAS, DESIGNS, APPROVED DRAWINGS, OR PLANS SHALL BE USED OR DISCLOSED TO ANY PERSON, ARCHITECTURAL OR ENGINEERING FIRM, CONSTRUCTION FIRM, SUBCONTRACTOR, FIRM, SUPPLIER, OR CORPORATION FOR ANY PURPOSE WHATSOEVER WITHOUT THE WRITTEN PERMISSION OF SCHENKEL & SHULTZ INC. PURSUANT TO SECTION 102 OF THE COPYRIGHT ACT, 17 U.S.C. PROTECTION FOR ALL ARCHITECTURAL WORK CREATED AS A WORK MADE FOR HIRE OR AFTER DECEMBER 1, 1963, LASTS FOR 95 YEARS FROM THE DATE OF PUBLICATION OF THE WORK OR FOR 120 YEARS FROM THE DATE OF CREATION OF THE UNPUBLISHED WORK, WHICHEVER TERM IS LESS.

WARNING: REPRODUCTION OR USE OF A ORIGINAL OFFENSE UNDER SECTION 102 OF THE COPYRIGHT ACT. IF U.S.C. 17 U.S.C. SEC. 506. UNAUTHORIZED DISCLOSURE MAY CONSTITUTE TRADE SECRET MISAPPROPRIATION IN VIOLATION OF CALIFORNIA CIVIL CODE AND OTHER LAWS. THE CONCEPTS, IDEAS, DESIGNS, APPROVED DRAWINGS, AND PLANS DISCLOSED ARE COPYRIGHTED AND HEREIN MAY BE PATENTED OR BE THE SUBJECT OF PENDING PATENT APPLICATION. ANYONE VIOLATING THE INTENT OF THIS COPYRIGHT PROTECTION WILL BE PROSECUTED TO THE FULL EXTENT OF THE FEDERAL STATE AND LOCAL LAWS.

WRITTEN DIMENSIONS ON THESE DOCUMENTS SHALL HAVE PRECEDENCE OVER SCALE DIMENSIONS. CONTRACTORS SHALL VERIFY AND BE RESPONSIBLE FOR ALL DIMENSIONS AND CONDITIONS SHOWN BY THESE DRAWINGS. SHOP DRAWINGS AND DETAILS MUST BE SUBMITTED TO THE OFFICE FOR REVIEW BEFORE PROCEEDING WITH FABRICATION.

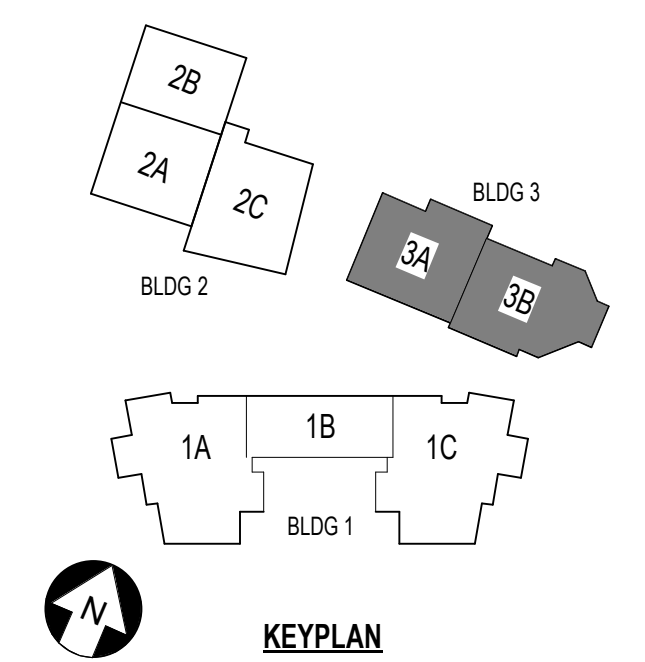

**ST. LUCIE HIGH SCHOOL DDD**

Port St Lucie, FL



St. Lucie Public Schools  
9461 Brandywine Ln  
Port St Lucie, FL 34986

ISSUE DATE: 12/16/2022  
COMM. NO.: 2022107

DRAWN BY: RC,SM,AC CHECKED BY: KT

**BLDG 3 - ROOF PLAN**

**A151.3**

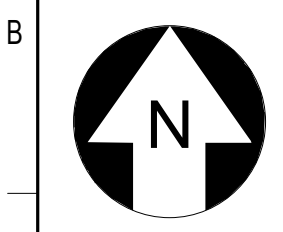

**A1** BUILDING 3 - OVERALL ROOF PLAN  
1" = 20'-0"

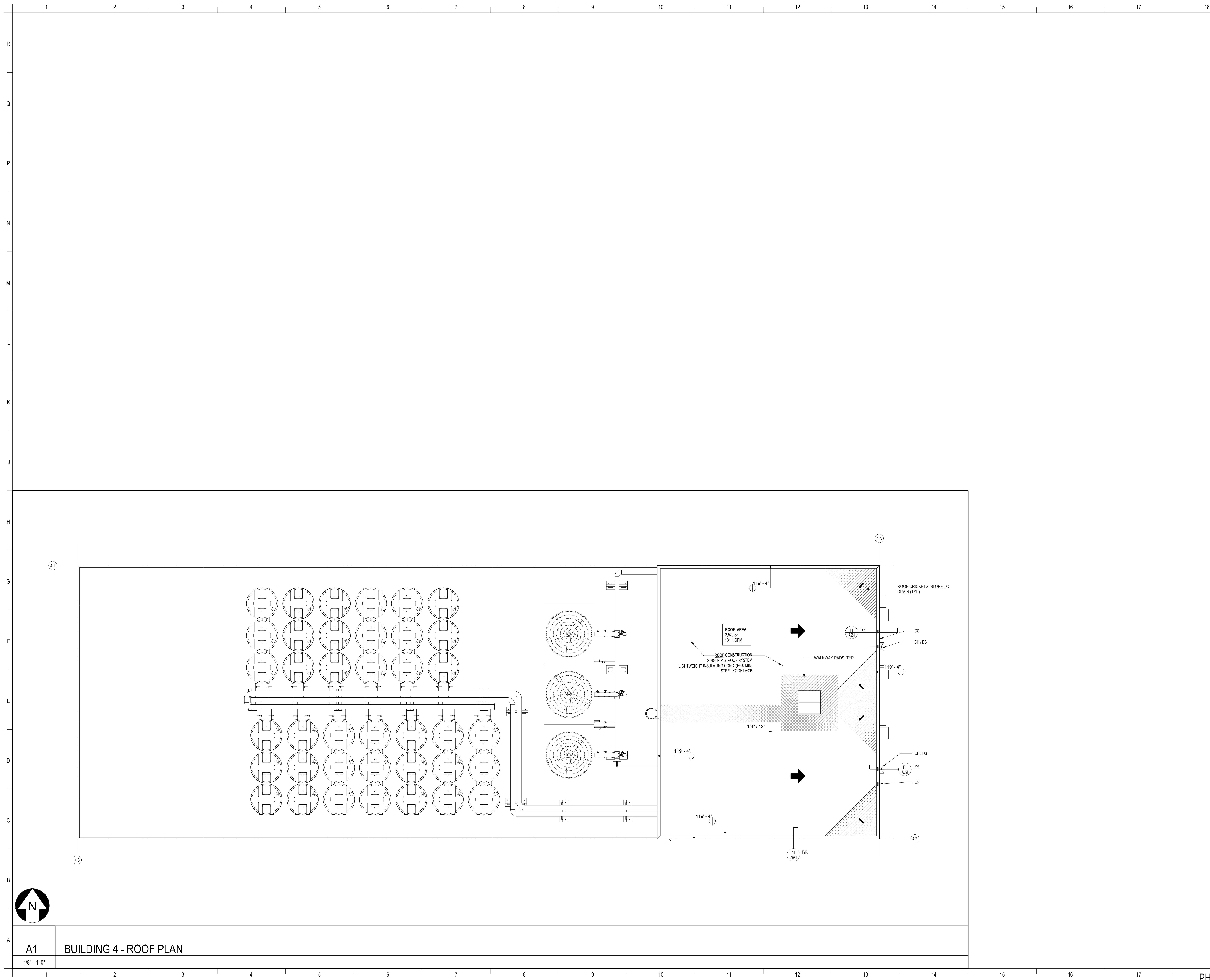

**SCHENKELSHULTZ**  
 ARCHITECTURE

200 E. ROBINSON STREET  
 SUITE 300  
 ORLANDO, FL 32801  
 voice 407-872-3322  
 fax 407-872-3303  
 schenkelshultz.com  
 SS Lic. No. -AA-C000937

SEE [WWW.SCHENKELSHULTZ.COM/COPYRIGHT](http://WWW.SCHENKELSHULTZ.COM/COPYRIGHT) FOR POLICY AND INFORMATION

REVISIONS		
MARK	DESCRIPTION	DATE

**CONFIDENTIAL COPYRIGHT 2020 SCHENKEL & SHULTZ INC.**  
 SEE [WWW.SCHENKELSHULTZ.COM/COPYRIGHT](http://WWW.SCHENKELSHULTZ.COM/COPYRIGHT) FOR POLICY AND INFORMATION

PURSUANT TO SECTION 102 OF THE COPYRIGHT ACT, 17 U.S.C. ALL CONCEPTS, IDEAS, DESIGNS, ARRANGEMENTS, DRAWINGS, WORK AND INDICATED OR REPRESENTED BY THIS DOCUMENT ARE COPYRIGHTED BY SCHENKEL & SHULTZ INC. AS SUCH ALL CONCEPTS, IDEAS, DESIGNS, ARRANGEMENTS, DRAWINGS AND PLANS INDICATED OR REPRESENTED BY THIS DOCUMENT ARE OWNED BY AND THE PROPERTY OF SCHENKELSHULTZ AND WERE CREATED, EVOLVED AND DEVELOPED FOR ITS OWN USE. NONE OF THE IDEAS, DESIGNS, ARRANGEMENTS, OR PLANS SHALL BE USED BY OR DISCLOSED TO ANY PERSON, ARCHITECTURAL OR ENGINEERING FIRM, CONSTRUCTION FIRM, SUBCONTRACTOR, FIRM, SUPPLIER, OR CORPORATION FOR ANY PURPOSE WHATSOEVER WITHOUT THE WRITTEN PERMISSION OF SCHENKEL & SHULTZ INC. PURSUANT TO SECTION 102 OF THE COPYRIGHT ACT, 17 U.S.C. PROTECTION FOR ALL ARCHITECTURAL WORK CREATED BY A WORKMADE FOR HIRE OR ON BEHALF OF AN EMPLOYER, 17 U.S.C. 101, SHALL EXTEND FROM THE DATE OF PUBLICATION OF THE WORK OR FOR 28 YEARS FROM THE DATE OF CREATION OF THE UNPUBLISHED WORK, WHICHEVER TERM IS LESS.

**WARNING:** REPRODUCTION OR USE OF A CONCEPT, IDEA, DESIGN OR SECTION SET OF THE COPYRIGHT ACT, 17 U.S.C. 102, 103, 105, UNAUTHORIZED DISCLOSURE MAY CONSTITUTE TRADE SECRET MISAPPROPRIATION IN VIOLATION OF FLA STATUTE 817.06 AND OTHER LAWS. THE CONCEPTS, IDEAS, DESIGNS, ARRANGEMENTS, DRAWINGS AND PLANS DISCLOSED ARE COPYRIGHTED AND HEREIN MAY BE PATENTED OR BE THE SUBJECT OF PENDING PATENT APPLICATION. ANYONE VIOLATING THE INTENT OF THIS COPYRIGHT PROTECTION WILL BE PROSECUTED TO THE FULL EXTENT OF THE FEDERAL STATE AND LOCAL LAWS.

WRITTEN DIMENSIONS ON THESE DOCUMENTS SHALL HAVE PRECEDENCE OVER SCALE DIMENSIONS. CONTRACTORS SHALL VERIFY AND BE RESPONSIBLE FOR ALL DIMENSIONS AND CONDITIONS ON THE JOB AND THE OFFICE MUST BE NOTIFIED OF ANY VARIATION FROM THE DIMENSIONS AND CONDITIONS SHOWN BY THESE DRAWINGS. SHOP DRAWINGS AND DETAILS MUST BE SUBMITTED TO THE OFFICE FOR REVIEW BEFORE PROCEEDING WITH FABRICATION.

**ST. LUCIE HIGH SCHOOL DDD**

Port St. Lucie, FL



St. Lucie Public Schools  
 9461 Brandywine Ln  
 Port St. Lucie, FL 34986

ISSUE DATE: 12/16/2022  
 COMM. NO.: 2022107

DRAWN BY: RC,SM,AC CHECKED BY: KT

**BLDG 4 - ROOF PLAN**

**A151.4**

**A1 BUILDING 4 - ROOF PLAN**  
 1/8" = 1'-0"

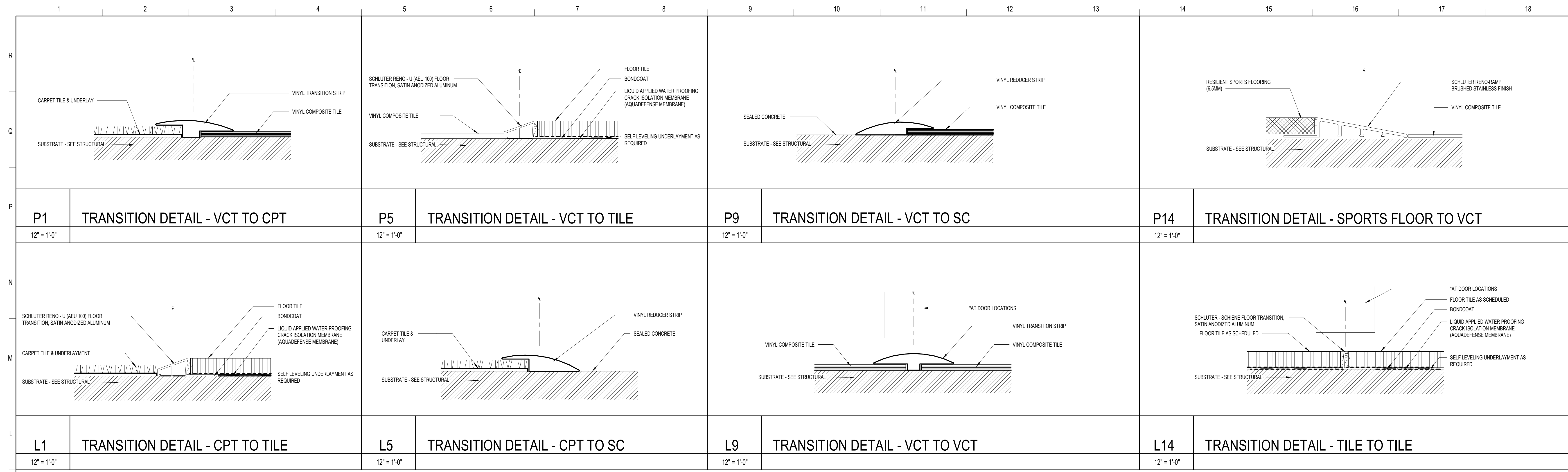

P1	TRANSITION DETAIL - VCT TO CPT	P5	TRANSITION DETAIL - VCT TO TILE	P9	TRANSITION DETAIL - VCT TO SC	P14	TRANSITION DETAIL - SPORTS FLOOR TO VCT
12" = 1'-0"		12" = 1'-0"		12" = 1'-0"		12" = 1'-0"	
L1	TRANSITION DETAIL - CPT TO TILE	L5	TRANSITION DETAIL - CPT TO SC	L9	TRANSITION DETAIL - VCT TO VCT	L14	TRANSITION DETAIL - TILE TO TILE
12" = 1'-0"		12" = 1'-0"		12" = 1'-0"		12" = 1'-0"	

**SCHENKELSHULTZ**  
ARCHITECTURE

200 E. ROBINSON STREET  
SUITE 300  
ORLANDO, FL 32801  
voice 407-872-3322  
fax 407-872-3303  
schenkelsultz.com  
SS Lic. No. -AA-C000937

SEE [WWW.SCHENKELSHULTZ.COM](http://WWW.SCHENKELSHULTZ.COM) FOR POLICY AND INFORMATION

REVISIONS		
MARK	DESCRIPTION	DATE

CONFIDENTIAL. COPYRIGHT 2020 SCHENKEL & SHULTZ INC.  
SEE [WWW.SCHENKELSHULTZ.COM](http://WWW.SCHENKELSHULTZ.COM) FOR POLICY AND INFORMATION

PURSUANT TO SECTION 107 OF THE COPYRIGHT ACT, 17 U.S.C. ALL CONCEPTS, IDEAS, DESIGNS, APPROPRIATE DRAWINGS, AND/OR INDICATED OR REPRESENTED BY THIS DOCUMENT ARE COPYRIGHTED BY SCHENKEL & SHULTZ INC. AS SUCH ALL CONCEPTS, IDEAS, DESIGNS, ARRANGEMENTS, DRAWINGS, AND PLANS INDICATED OR REPRESENTED BY THIS DOCUMENT ARE OWNED BY AND THE PROPERTY OF SCHENKELSHULTZ AND WERE CREATED, EVOLVED AND DEVELOPED FOR ITS OWN USE. NONE OF THE IDEAS, DESIGNS, APPROPRIATE DRAWINGS, AND/OR INDICATED OR REPRESENTED BY THIS DOCUMENT SHALL BE USED BY OR DISCLOSED TO ANY PERSON, ARCHITECTURAL OR ENGINEERING FIRM, CONSTRUCTION FIRM, SUBCONTRACTOR, FIRM, SUPPLIER, OR CORPORATION FOR ANY PURPOSE WHATSOEVER WITHOUT THE WRITTEN PERMISSION OF SCHENKEL & SHULTZ INC. PURSUANT TO SECTION 107 OF THE COPYRIGHT ACT, 17 U.S.C. PROTECTION FOR ALL ARCHITECTURAL WORK CREATED IN A WORK MADE FOR HIRE OR ON BEHALF OF AN EMPLOYER, 17 U.S.C. 101, SHALL LAST FOR 95 YEARS FROM THE DATE OF PUBLICATION OF THE WORK OR FOR 120 YEARS FROM THE DATE OF CREATION OF THE UNPUBLISHED WORK, WHICHEVER TERM IS LESS.

WARNING: REPRODUCTION OR USE OF A CONCEPT, OFFERED UNDER SECTION 107 OF THE COPYRIGHT ACT, 17 U.S.C. 107, WITHOUT THE WRITTEN PERMISSION OF SCHENKEL & SHULTZ INC. IS PROHIBITED. THE CONCEPTS, IDEAS, DESIGNS, ARRANGEMENTS, DRAWINGS, AND PLANS DISCLOSED ARE COPYRIGHTED AND HEREIN MAY BE PATENTED OR BE THE SUBJECT OF PENDING PATENT APPLICATION. ANYONE VIOLATING THE INTENT OF THIS COPYRIGHT PROTECTION WILL BE PROSECUTED TO THE FULL EXTENT OF THE FEDERAL STATE AND LOCAL LAWS.

WRITTEN DIMENSIONS ON THESE DOCUMENTS SHALL HAVE PRECEDENCE OVER SCALE DIMENSIONS. CONTRACTORS SHALL VERIFY AND BE RESPONSIBLE FOR ALL DIMENSIONS AND CONDITIONS ON THE JOB AND THE OFFICE MUST BE NOTIFIED OF ANY VARIATION FROM THE DIMENSIONS AND CONDITIONS SHOWN IN THESE DRAWINGS. SHOP DRAWINGS AND DETAILS MUST BE SUBMITTED TO THE OFFICE FOR REVIEW BEFORE PROCEEDING WITH FABRICATION.

**ST. LUCIE HIGH SCHOOL DDD**

Port St. Lucie, FL



St. Lucie Public Schools  
9461 Brandywine Ln  
Port St. Lucie, FL 34986

ISSUE DATE: 12/16/2022  
COMM. NO.: 2022107

DRAWN BY: RC,SM,AC CHECKED BY: KT

**DETAILS - INTERIOR**

**A160.1**



ACOUSTICAL WALL PANEL FABRIC LEGEND

\*NOTE: PANEL HATCH PATTERN IS DESIGNATING THE FABRIC (AWP) FINISH COLOR AND NOT THE PANEL TYPE. REFER TO PANEL TYPE SCHEDULE BELOW FOR PANEL TYPE DESCRIPTION AND LOCATIONS.

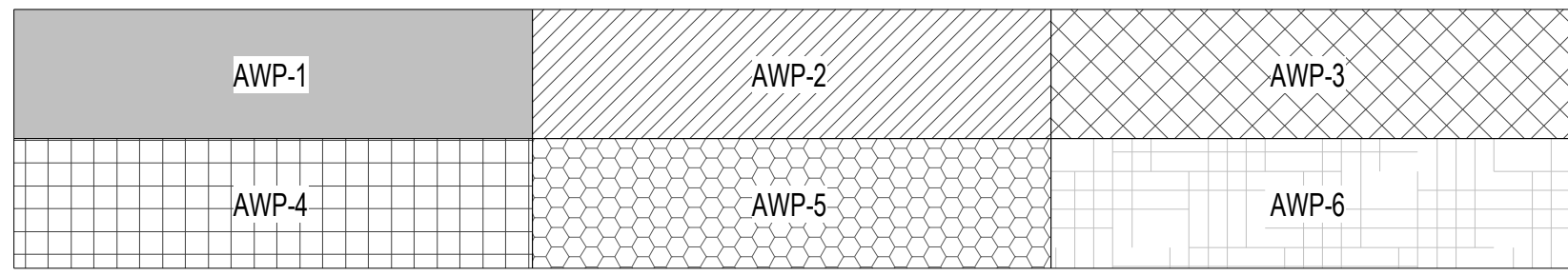

ACOUSTICAL WALL PANEL TYPE SCHEDULE

Table with columns: DESIGNATION TYPE, DESCRIPTION, LOCATION. Lists panel types 1 through 8 with their respective descriptions and locations.

FINISH LEGEND

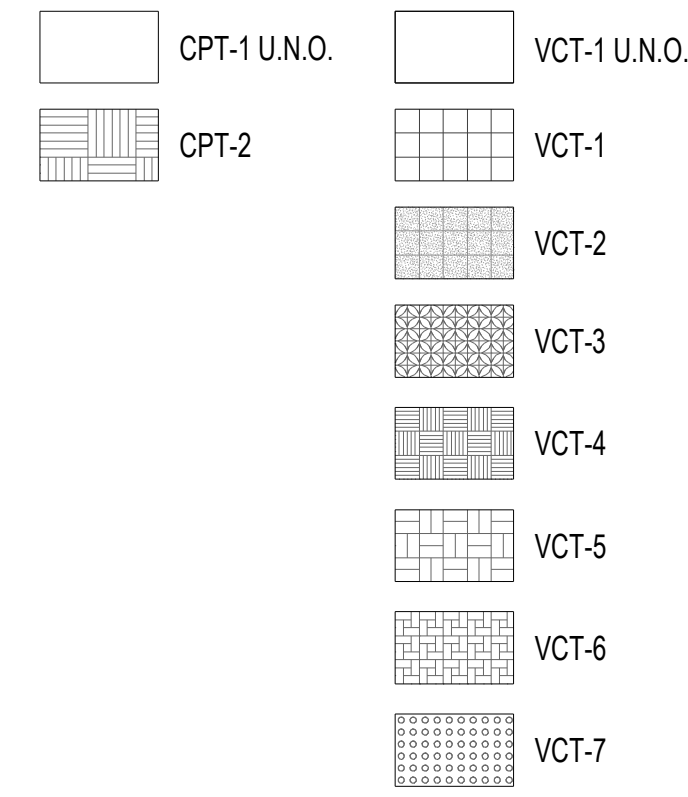

FINISH PLAN GENERAL NOTES

- 1. REFER TO THE FINISH PLANS FOR INTERIOR ELEVATION TAGS.
2. REFER TO ENLARGED RESTROOM PLANS FOR RESTROOM FINISH DESIGNATIONS & PATTERNS.
3. REFER TO FINISH LEGEND & CODE SCHEDULES FOR FINISH TAG DESIGNATIONS.
...
22. ALL INTERIOR GYPSUM PARTITIONS SHALL HAVE PVC CORNER GUARDS.

CARPET CODE SCHEDULE

Table with columns: FINISH CODE, MANUFACTURER, STYLE NAME, STYLE NO., COLOR, SIZE, TYPE, INSTALLATION, BACKING, FLAME SPREAD RATING, REMARKS. Lists carpet types CPT-1 and CPT-2.

VINYL COMPOSITE TILE CODE SCHEDULE

Table with columns: FINISH CODE, MANUFACTURER, MFG. LINE, STYLE NO., COLOR, SIZE, THICKNESS, FLAME SPREAD RATING, REMARKS. Lists vinyl composite tile types VCT-1 through VCT-6.

LUXURY VINYL TILE CODE SCHEDULE

Table with columns: FINISH CODE, MANUFACTURER, MFG. LINE, STYLE NAME, STYLE NO., COLOR, SIZE, THICKNESS, INSTALLATION, FLAME SPREAD RATING, REMARKS. Lists luxury vinyl tile type LVT-1.

TILE CODE SCHEDULE

Table with columns: FINISH CODE, MANUFACTURER, MFG. LINE, LOCATION, TYPE, COLOR, SIZE, THICKNESS, GROUT MANUF, GROUT NO., GROUT COLOR, SETTING METHOD, REMARKS. Lists various tile types from CTW-1 to Q1B.

SEALED / STAINED CONCRETE CODE SCHEDULE

Table with columns: FINISH CODE, MANUFACTURER, MFG. LINE, COLOR, SEALER, FLAME SPREAD RATING, REMARKS. Lists sealed/stained concrete types SCS-1 and SCS-2.

RUBBER FLOORING CODE SCHEDULE

Table with columns: FINISH CODE, MANUFACTURER, TYPE, STYLE NO., COLOR, SIZE, THICKNESS, FLAME SPREAD RATING, REMARKS. Lists rubber flooring types RBT-1 and RBT-2.

BASE CODE SCHEDULE

Table with columns: FINISH CODE, MANUFACTURER, TYPE, STYLE NO., COLOR, SIZE, THICKNESS, FLAME SPREAD RATING, REMARKS. Lists base types NB, RB-1, RB-2, and RB-3.

PAINT CODE SCHEDULE

Table with columns: FINISH CODE, MANUFACTURER, STYLE NO., COLOR, FINISH/SHEEN, TYPE, FLAME SPREAD RATING, REMARKS. Lists paint types PTE-1 through PTL-7.

PLASTIC LAMINATE CODE SCHEDULE

Table with columns: FINISH CODE, MANUFACTURER, STYLE NO., COLOR, FINISH/SHEEN, LOCATION, FLAME SPREAD RATING, REMARKS. Lists plastic laminate types PL-1 through PL-6.

QUARTZ SURFACES CODE SCHEDULE

Table with columns: FINISH CODE, MANUFACTURER, TYPE, COLOR, EDGE PROFILE, THICKNESS, FLAME SPREAD RATING, REMARKS. Lists quartz surface type QTZ-1.

SOLID SURFACE CODE SCHEDULE

Table with columns: FINISH CODE, MANUFACTURER, TYPE, COLOR, EDGE PROFILE, THICKNESS, FLAME SPREAD RATING, REMARKS. Lists solid surface types SSM-1, SSM-2, and SV-1.

TOILET PARTITION CODE SCHEDULE

Table with columns: FINISH CODE, MANUFACTURER, MFG. LINE, COLOR, FINISH/SHEEN, FLAME SPREAD RATING, REMARKS. Lists toilet partition type TP-1.

WALL PROTECTION CODE SCHEDULE

Table with columns: FINISH CODE, MANUFACTURER, MFG. LINE, COLOR, FINISH/SHEEN, SIZE, FLAME SPREAD RATING, REMARKS. Lists wall protection types CG-1 and CG-2.

SCHENKELSHULTZ ARCHITECTURE logo and contact information: 200 E. ROBINSON STREET, SUITE 300, ORLANDO, FL 32801.

Table with columns: MARK, DESCRIPTION, DATE. Lists revision dates.

CONFIDENTIAL COPYRIGHT 2020 SCHENKEL & SHULTZ INC. SEE WWW.SCHENKELSHULTZ.COM FOR POLICY AND INFORMATION. PURSUANT TO SECTION 162 OF THE COPYRIGHT ACT...

ST. LUCIE HIGH SCHOOL DDD

Port St. Lucie, FL

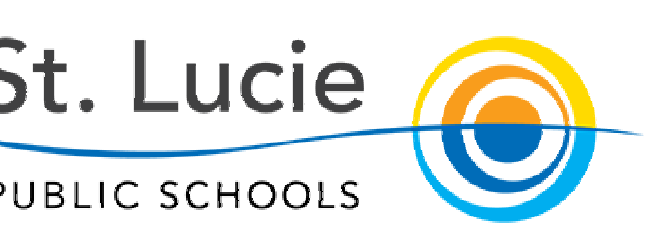

St. Lucie Public Schools, 9461 Brandywine Ln, Port St. Lucie, FL 34986

ISSUE DATE: 12/16/2022, COMM. NO.: 2022107, DRAWN BY: RC,SM,AC, CHECKED BY: KT

FINISH GENERAL NOTES, LEGEND, SCHEDULE AND DET.

A160

FINISH LEGEND

	CPT-1 U.N.O.		VCT-1 U.N.O.
	CPT-2		VCT-1
			VCT-2
			VCT-3
			VCT-4
			VCT-5
			VCT-6
			VCT-7

FINISH PLAN GENERAL NOTES

1. REFER TO THE FINISH PLANS FOR INTERIOR ELEVATION TAGS.
2. REFER TO ENLARGED RESTROOM PLANS FOR RESTROOM FINISH DESIGNATIONS & PATTERNS.
3. REFER TO FINISH LEGEND & CODE SCHEDULES FOR FINISH TAG DESIGNATIONS.
4. REFER TO G-001 FOR WALL FINISH TAG DESCRIPTION.
5. ROOMS LISTED WITH 'VCT' ARE TO BE VCT-1 UNLESS NOTED OTHERWISE ON FINISH PLANS.
6. ROOMS LISTED WITH 'PTL' ARE TO BE PTL-1 TYPICAL ON ALL WALLS UNLESS NOTED OTHERWISE WITH A WALL ACCENT TAG ON FINISH PLANS.
7. ALL TEACHING WALLS ARE TO BE PTL-2 UNLESS NOTED OTHERWISE ON FINISH PLANS.
8. RESTROOM WET WALLS TO RECEIVE CTW FULL HEIGHT. REFER TO A461 FOR TILE PATTERN DESIGN AND COLOR DESIGNATIONS. ALL OTHER WALLS ARE TO RECEIVE PTE-1.
9. SEE ELEVATIONS FOR ACOUSTICAL WALL PANEL FABRIC AND PANEL DESIGN.
10. WALL ACCENT PAINT IS TO ALIGN WITH FLOOR PATTERN.
11. ALL THREE SHOWER WALLS ARE TO BE CTW-5 FULL HEIGHT WITH A SCHLUTER RONDEC TRIM. COLOR ANODIZED ALUMINUM U.N.O. IN SCHEDULE.
12. ACCENT PAINT TO STOP AT BOTTOM OF REVEAL OR CEILING. SEE ELEVATIONS.
13. REFER TO THE A250 THRU A280 SHEETS FOR THE INTERIOR ELEVATIONS.
14. CTW VERTICAL WALL TILE WITH EXPOSED EDGES AND OUTSIDE CORNERS ARE TO BE FINISHED WITH A SCHLUTER RONDEC TRIM. COLOR ANODIZED ALUMINUM U.N.O.
15. PTW VERTICAL WALL TILE WITH EXPOSED EDGES AND OUTSIDE CORNERS ARE TO BE FINISHED WITH A SCHLUTER QUADREC TRIM. COLOR BRUSHED ANODIZED BRONZE FINISH. REFER TO A160.1 FOR ALL INTERIOR FLOORING TRANSITION DETAILS.
16. ALL DRINKING FOUNTAINS ARE TO RECEIVE CTW. REFER TO A461 FOR DRINKING FOUNTAIN TILE PATTERN UNLESS NOTED OTHERWISE ON FINISH PLANS.
17. COUNTERTOPS AT CHEMISTRY LABS, CHEMISTRY PREP ROOM, SCIENCE WET LABS, ASSOCIATED MATERIAL STORAGE ROOMS, AND ALL TEACHER DEMONSTRATION TABLES HAVE EPOXY RESIN TOPS WITH INTEGRATED EPOXY SINKS.
18. ALL SCIENCE CLASSROOMS AND ART LABS SHALL HAVE CHEMICAL RESISTANT LAMINATE COUNTERTOPS.
19. ALL INTERIOR GYPSUM PARTITIONS SHALL HAVE PVC CORNER GUARDS.
20. FINISHED FACE OF TILT WALL TO BE TEX-COTE FINISH AND PAINT. TYPICAL.
21. UNLESS NOTED OTHERWISE, ALL INTERIOR SPACES SHALL RECEIVE VINYL BASE AT ALL WALLS.

REVISIONS

MARK	DESCRIPTION	DATE

CONFIDENTIAL COPYRIGHT 2022 SCHENKEL & SHULTZ INC. SEE WWW.SCHENKELSHULTZ.COM/COPYRIGHT FOR POLICY AND INFORMATION

PERMIT TO SECTION 162 OF THE COPYRIGHT ACT, IT IS AGREED THAT ALL CONCEPTS, IDEAS, DESIGN, APPROVED DRAWINGS, AND/OR INDICATIONS REPRESENTED BY THIS DOCUMENT ARE OWNED BY SCHENKEL & SHULTZ INC. AND SHALL REMAIN THE PROPERTY OF SCHENKEL & SHULTZ INC. ANY REPRODUCTION, ALTERATION, OR TRANSMISSION OF ANY PART OF THIS DOCUMENT WITHOUT THE WRITTEN PERMISSION OF SCHENKEL & SHULTZ INC. IS PROHIBITED. THIS DOCUMENT IS THE PROPERTY OF SCHENKEL & SHULTZ INC. IT IS TO BE USED ONLY FOR THE PROJECT AND NOT TO BE REPRODUCED OR TRANSMITTED IN ANY FORM OR BY ANY MEANS, ELECTRONIC OR MECHANICAL, INCLUDING PHOTOCOPYING, RECORDING, OR BY ANY INFORMATION STORAGE AND RETRIEVAL SYSTEM, WITHOUT THE WRITTEN PERMISSION OF SCHENKEL & SHULTZ INC. THIS DOCUMENT IS THE PROPERTY OF SCHENKEL & SHULTZ INC. IT IS TO BE USED ONLY FOR THE PROJECT AND NOT TO BE REPRODUCED OR TRANSMITTED IN ANY FORM OR BY ANY MEANS, ELECTRONIC OR MECHANICAL, INCLUDING PHOTOCOPYING, RECORDING, OR BY ANY INFORMATION STORAGE AND RETRIEVAL SYSTEM, WITHOUT THE WRITTEN PERMISSION OF SCHENKEL & SHULTZ INC.

WRITE UP DIMENSIONS ON THESE DOCUMENTS SHALL HAVE PRECEDENCE OVER SCALE DIMENSIONS CONTRACTORS SHALL VERIFY AND BE RESPONSIBLE FOR ALL DIMENSIONS AND CONDITIONS SHOWN ON THESE DRAWINGS. PERFORMANCE AND QUALITY SHALL BE GUARANTEED TO THE OFFICE FOR REVIEW BEFORE PROCEEDING WITH FABRICATION.

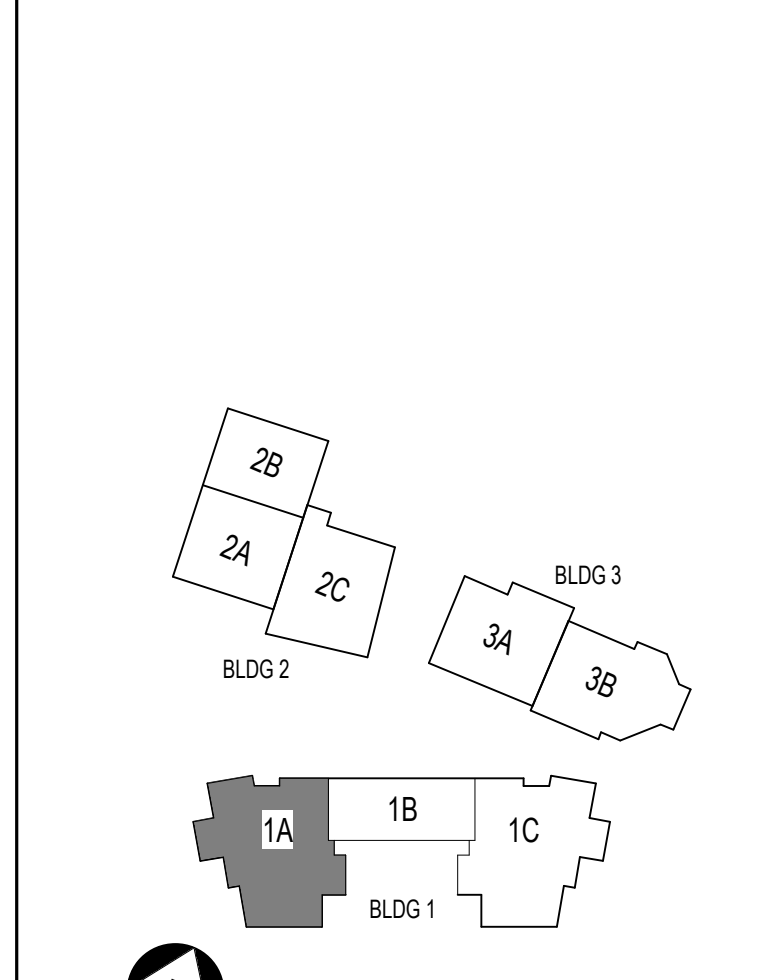

KEYPLAN

ST. LUCIE HIGH SCHOOL DDD

Port St. Lucie, FL



St. Lucie Public Schools  
9461 Brandywine Ln  
Port St. Lucie, FL 34986

ISSUE DATE: 12/16/2022  
COMM. NO.: 2022/107

DRAWN BY: RC:SM:AC CHECKED BY: KT

BLDG 1 AREA 1A - FINISH PLAN - 1ST FLR

A161.1A

PHASE III - CONSTRUCTION DOCUMENTS



A1 BUILDING 1 AREA 1A - FINISH PLAN - FIRST FLOOR

1/8" = 1'-0"



**FINISH LEGEND**

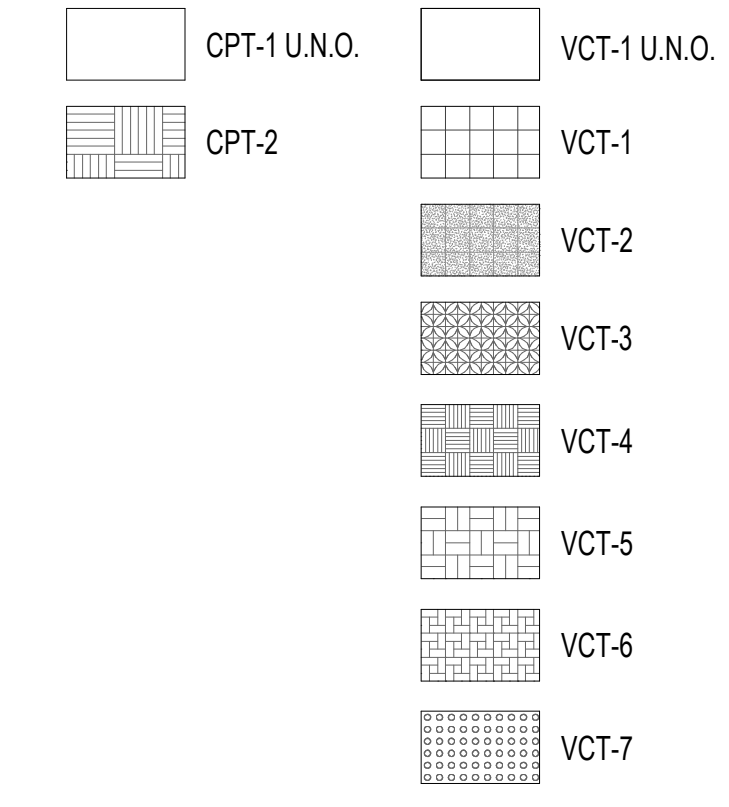

**FINISH PLAN GENERAL NOTES**

- REFER TO THE FINISH PLANS FOR INTERIOR ELEVATION TAGS.
- REFER TO ENLARGED RESTROOM PLANS FOR RESTROOM FINISH DESIGNATIONS & PATTERNS.
- REFER TO FINISH LEGEND & CODE SCHEDULES FOR FINISH TAG DESIGNATIONS.
- REFER TO 0-01 FOR WALL FINISH TAG DESCRIPTION.
- ROOMS LISTED WITH VCT ARE TO BE VCT-1 UNLESS NOTED OTHERWISE ON FINISH PLANS.
- ROOMS LISTED WITH PTL ARE TO BE PTL-1 TYPICAL ON ALL WALLS UNLESS NOTED OTHERWISE WITH A WALL ACCENT TAG ON FINISH PLANS.
- ALL TEACHING WALLS ARE TO BE PTL-2 UNLESS NOTED OTHERWISE ON FINISH PLANS.
- RESTROOM WET WALLS TO RECEIVE CTW FULL HEIGHT. REFER TO A461 FOR TILE PATTERN DESIGN AND COLOR DESIGNATIONS. ALL OTHER WALLS ARE TO RECEIVE PTE-1.
- SEE ELEVATIONS FOR ACOUSTICAL WALL PANEL FABRIC AND PANEL DESIGN.
- WALL ACCENT PAINT IS TO ALIGN WITH FLOOR PATTERN.
- ALL THREE SHOWER WALLS ARE TO BE CTW-5 FULL HEIGHT WITH A SCHLUTER RONDEC TRIM, COLOR ANODIZED ALUMINUM U.N.O. IN SCHEDULE.
- ACCENT PAINT TO STOP AT BOTTOM OF REVEAL OR CEILING. SEE ELEVATIONS.
- REFER TO THE A250 THRU A280 SHEETS FOR THE INTERIOR ELEVATIONS.
- CTW VERTICAL WALL TILE WITH EXPOSED EDGES AND OUTSIDE CORNERS ARE TO BE FINISHED WITH A SCHLUTER RONDEC TRIM, COLOR ANODIZED ALUMINUM U.N.O.
- PTW VERTICAL WALL TILE WITH EXPOSED EDGES AND OUTSIDE CORNERS ARE TO BE FINISHED WITH A SCHLUTER QUADEC TRIM, COLOR BRUSHED ANODIZED BRONZE FINISH. REFER TO A160.1 FOR ALL INTERIOR FLOORING TRANSITION DETAILS.
- ALL DRINKING FOUNTAINS ARE TO RECEIVE CTW. REFER TO A461 FOR DRINKING FOUNTAIN TILE PATTERN UNLESS NOTED OTHERWISE ON FINISH PLANS.
- COUNTERTOPS AT CHEMISTRY LABS, CHEMISTRY PREP ROOM, SCIENCE WET LABS, ASSOCIATED MATERIAL STORAGE ROOMS, AND ALL TEACHER DEMONSTRATION TABLES HAVE EPOXY RESIN TOPS WITH INTEGRATED EPOXY SINKS.
- ALL SCIENCE CLASSROOMS AND ART LABS SHALL HAVE CHEMICAL RESISTANT LAMINATE COUNTERTOPS.
- ALL INTERIOR GYPSUM PARTITIONS SHALL HAVE PVC CORNER GUARDS.
- FINISHED FACE OF TILT WALL TO BE TEX-COTE FINISH AND PAINT. TYPICAL.
- UNLESS NOTED OTHERWISE, ALL INTERIOR SPACES SHALL RECEIVE VINYL BASE AT ALL WALLS.

**SCHENKELSHULTZ**  
ARCHITECTURE

200 E. ROBINSON STREET  
SUITE 300  
ORLANDO, FL 32801  
voice 407-872-3322  
fax 407-872-3303  
schenkelshultz.com  
SS Lic. No. AA-C000937

SEE WWW.SCHENKELSHULTZ.COM/COPYRIGHT FOR POLICY AND INFORMATION

**REVISIONS**

MARK	DESCRIPTION	DATE

CONFIDENTIAL COPYRIGHT 2020 SCHENKEL & SHULTZ INC. SEE WWW.SCHENKELSHULTZ.COM/COPYRIGHT FOR POLICY AND INFORMATION.

PURSUANT TO SECTION 162 OF THE COPYRIGHT ACT, 17 U.S.C., ALL CONCEPTS, IDEAS, DESIGN, APPROXIMATE DRAWINGS, AND/OR INDICATIONS REPRESENTED BY THIS DOCUMENT ARE COPYRIGHTED BY SCHENKEL & SHULTZ INC. AS SUCH ALL CONCEPTS, IDEAS, DESIGN, APPROXIMATE DRAWINGS, AND/OR INDICATIONS OR REPRESENTED BY THIS DOCUMENT ARE OWNED BY AND THE PROPERTY OF SCHENKELSHULTZ AND ARE HEREBY EVOLVED AND DEVELOPED FOR ITS OWN USE. NONE OF THE IDEAS, DESIGN, APPROXIMATE DRAWINGS, AND/OR INDICATIONS OR REPRESENTED BY THIS DOCUMENT ARE TO BE REPRODUCED, COPIED, OR TRANSMITTED IN ANY FORM OR BY ANY MEANS, ELECTRONIC OR MECHANICAL, INCLUDING PHOTOCOPYING, RECORDING, OR BY ANY INFORMATION STORAGE AND RETRIEVAL SYSTEM, WITHOUT THE WRITTEN PERMISSION OF SCHENKEL & SHULTZ INC. PURSUANT TO SECTION 162 OF THE COPYRIGHT ACT, 17 U.S.C., PROTECTION FOR ALL ARCHITECTURAL WORK CREATED BY SCHENKELSHULTZ FOR THIS PROJECT SHALL EXIST FOR THE TERM OF YEARS FROM THE DATE OF PUBLICATION, OR THE TERM OF YEARS FROM THE DATE OF CREATION OF THE UNPUBLISHED WORK, WHICHEVER TERM IS LONGER.

WARNING: REPRODUCTION OR USE OF THIS DOCUMENT WITHOUT THE WRITTEN PERMISSION OF SCHENKEL & SHULTZ INC. IS PROHIBITED. ANY UNAUTHORIZED DISCLOSURE OR REPRODUCTION OF THIS DOCUMENT IS STRICTLY PROHIBITED. ANY UNAUTHORIZED DISCLOSURE OR REPRODUCTION IN ANY FORM OR BY ANY MEANS, ELECTRONIC OR MECHANICAL, INCLUDING PHOTOCOPYING, RECORDING, OR BY ANY INFORMATION STORAGE AND RETRIEVAL SYSTEM, WITHOUT THE WRITTEN PERMISSION OF SCHENKEL & SHULTZ INC. IS PROHIBITED. THIS DOCUMENT IS THE PROPERTY OF SCHENKEL & SHULTZ INC. AND IS TO BE USED ONLY FOR THE PROJECT AND SITE SPECIFICALLY IDENTIFIED HEREIN. ANY UNAUTHORIZED DISCLOSURE OR REPRODUCTION OF THIS DOCUMENT IS STRICTLY PROHIBITED. ANY UNAUTHORIZED DISCLOSURE OR REPRODUCTION IN ANY FORM OR BY ANY MEANS, ELECTRONIC OR MECHANICAL, INCLUDING PHOTOCOPYING, RECORDING, OR BY ANY INFORMATION STORAGE AND RETRIEVAL SYSTEM, WITHOUT THE WRITTEN PERMISSION OF SCHENKEL & SHULTZ INC. IS PROHIBITED.

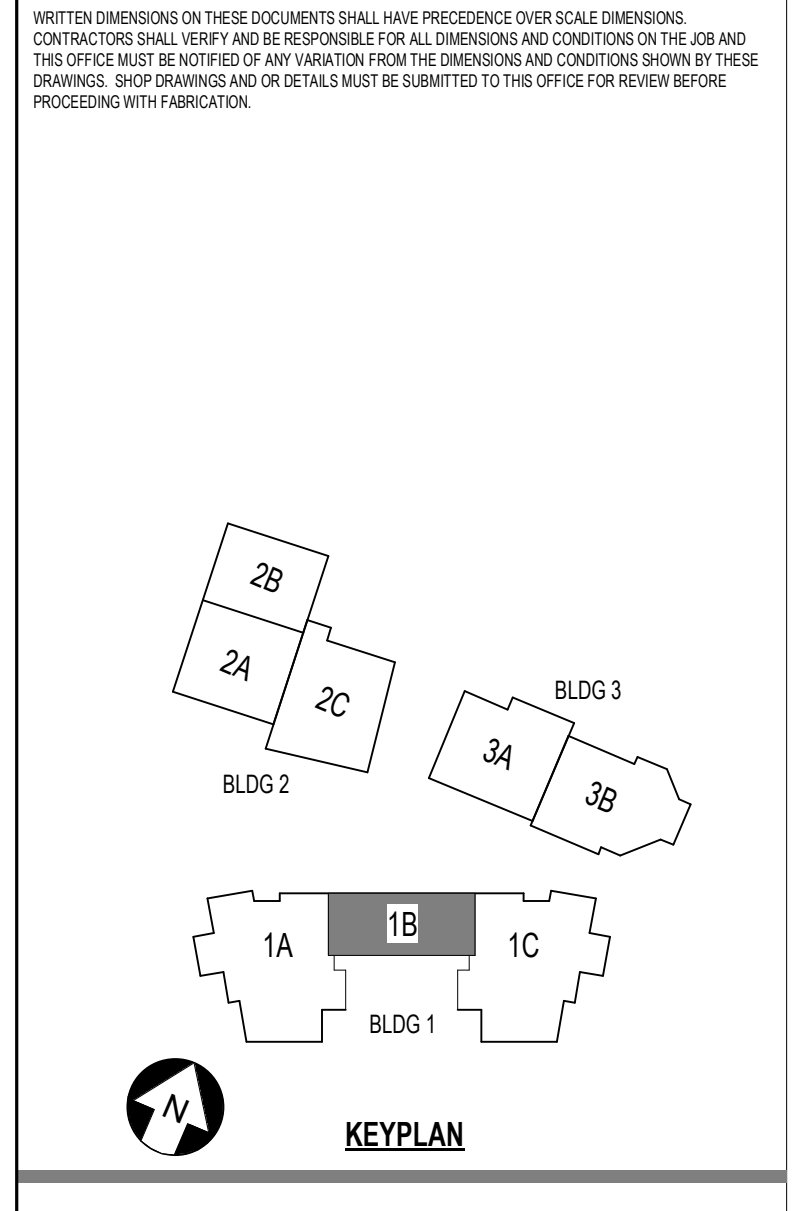

**ST. LUCIE HIGH SCHOOL DDD**

Port St. Lucie, FL



St. Lucie Public Schools  
9461 Brandywine Ln  
Port St. Lucie, FL 34986

ISSUE DATE: 12/16/2022  
COMM. NO.: 2022107

DRAWN BY: RC,SM,AC CHECKED BY: KT

**BLDG 1 AREA 1B - FINISH PLAN - 1ST FLR**

**A161.1B**

**A1 BUILDING 1 AREA 1B - FINISH PLAN - FIRST FLOOR**

1/8" = 1'-0"

12/16/2022 4:51:24 PM  
A:\New Docs\2022\ST. LUCIE HS DDD\PS\_1B\_002\_2022\_A.rvt



**FINISH LEGEND**

	CPT-1 U.N.O.		VCT-1 U.N.O.
	CPT-2		VCT-1
			VCT-2
			VCT-3
			VCT-4
			VCT-5
			VCT-6
			VCT-7

**FINISH PLAN GENERAL NOTES**

- REFER TO THE FINISH PLANS FOR INTERIOR ELEVATION TAGS.
- REFER TO ENLARGED RESTROOM PLANS FOR RESTROOM FINISH DESIGNATIONS & PATTERNS.
- REFER TO FINISH LEGEND & CODE SCHEDULES FOR FINISH TAG DESIGNATIONS.
- REFER TO 0-01 FOR WALL FINISH TAG DESCRIPTION.
- ROOMS LISTED WITH 'VCT' ARE TO BE VCT-1 UNLESS NOTED OTHERWISE ON FINISH PLANS.
- ROOMS LISTED WITH 'PTL' ARE TO BE PTL-1 TYPICAL ON ALL WALLS UNLESS NOTED OTHERWISE WITH A WALL ACCENT TAG ON FINISH PLANS.
- ALL TEACHING WALLS ARE TO BE PTL-2 UNLESS NOTED OTHERWISE ON FINISH PLANS.
- RESTROOM WET WALLS TO RECEIVE CTW FULL HEIGHT. REFER TO A461 FOR TILE PATTERN DESIGN AND COLOR DESIGNATIONS. ALL OTHER WALLS ARE TO RECEIVE PTE-1.
- SEE ELEVATIONS FOR ACOUSTICAL WALL PANEL FABRIC AND PANEL DESIGN.
- WALL ACCENT PAINT IS TO ALIGN WITH FLOOR PATTERN.
- ALL THREE SHOWER WALLS ARE TO BE CTW-5 FULL HEIGHT WITH A SCHLUTER RONDEC TRIM, COLOR ANODIZED ALUMINUM U.N.O. IN SCHEDULE.
- ACCENT PAINT TO STOP AT BOTTOM OF REVEAL OR CEILING. SEE ELEVATIONS.
- REFER TO THE A250 THRU A280 SHEETS FOR THE INTERIOR ELEVATIONS.
- CTW VERTICAL WALL TILE WITH EXPOSED EDGES AND OUTSIDE CORNERS ARE TO BE FINISHED WITH A SCHLUTER RONDEC TRIM, COLOR ANODIZED ALUMINUM U.N.O.
- PTW VERTICAL WALL TILE WITH EXPOSED EDGES AND OUTSIDE CORNERS ARE TO BE FINISHED WITH A SCHLUTER QUADREX TRIM, COLOR BRUSHED ANODIZED BRONZE FINISH. REFER TO A160.1 FOR ALL INTERIOR FLOORING TRANSITION DETAILS.
- ALL DRINKING FOUNTAINS ARE TO RECEIVE CTW. REFER TO A461 FOR DRINKING FOUNTAIN TILE PATTERN UNLESS NOTED OTHERWISE ON FINISH PLANS.
- COUNTERTOPS AT CHEMISTRY LABS, CHEMISTRY PREP ROOM, SCIENCE WET LABS, ASSOCIATED MATERIAL STORAGE ROOMS, AND ALL TEACHER DEMONSTRATION TABLES HAVE EPOXY RESIN TOPS WITH INTEGRATED EPOXY SINKS.
- ALL SCIENCE CLASSROOMS AND ART LABS SHALL HAVE CHEMICAL RESISTANT LAMINATE COUNTERTOPS.
- ALL INTERIOR GYPSUM PARTITIONS SHALL HAVE PVC CORNER GUARDS.
- FINISHED FACE OF TILT WALL TO BE TEX-COTE FINISH AND PAINT. TYPICAL.
- UNLESS NOTED OTHERWISE, ALL INTERIOR SPACES SHALL RECEIVE VINYL BASE AT ALL WALLS.

**SCHENKELSHULTZ**  
ARCHITECTURE

200 E. ROBINSON STREET  
SUITE 300  
ORLANDO, FL 32801  
voice 407-872-3322  
fax 407-872-3303  
schenkelsultz.com  
SS Lic. No. AA-C000937

SEE [WWW.SCHENKELSHULTZ.COM](http://WWW.SCHENKELSHULTZ.COM) FOR POLICY AND INFORMATION

**REVISIONS**

MARK	DESCRIPTION	DATE

CONFIDENTIAL COPYRIGHT 2020 SCHENKEL & SHULTZ INC. SEE [WWW.SCHENKELSHULTZ.COM](http://WWW.SCHENKELSHULTZ.COM) FOR POLICY AND INFORMATION.

PURSUANT TO SECTION 182 OF THE COPYRIGHT ACT, 17 U.S.C. ALL CONCEPT, IDEAS, DESIGN, ARRANGEMENTS, DRAWINGS, AND PLANS INDICATED OR REPRESENTED BY THIS DOCUMENT ARE OWNED BY AND THE PROPERTY OF SCHENKELSHULTZ AND WERE CREATED, EVOLVED AND DEVELOPED FOR ITS OWN USE. NONE OF THE IDEAS, DESIGN, ARRANGEMENTS, DRAWINGS, AND PLANS INDICATED OR REPRESENTED BY THIS DOCUMENT ARE TO BE REPRODUCED, COPIED, OR TRANSMITTED IN ANY FORM OR BY ANY MEANS, ELECTRONIC OR MECHANICAL, INCLUDING PHOTOCOPYING, RECORDING, OR BY ANY INFORMATION STORAGE AND RETRIEVAL SYSTEM, WITHOUT THE WRITTEN PERMISSION OF SCHENKEL & SHULTZ INC. PURSUANT TO SECTION 182 OF THE COPYRIGHT ACT, 17 U.S.C. PROTECTION FOR ALL RIGHTS RESERVED. WORK CREATED BY SCHENKELSHULTZ FOR THIS PROJECT IS THE PROPERTY OF SCHENKELSHULTZ. THE LATEST FOR AS SHOWN FROM THE DATE OF PUBLICATION OF THIS WORK OR FOR 10 YEARS FROM THE DATE OF PUBLICATION OF THIS WORK, WHICHEVER TERM IS LONGER.

WARNING: REPRODUCTION OR USE OF A CONCEPT, IDEA, DESIGN, ARRANGEMENT, DRAWING, OR PLAN WITHOUT THE WRITTEN PERMISSION OF SCHENKEL & SHULTZ INC. IS PROHIBITED. ANY UNAUTHORIZED REPRODUCTION OR USE OF ANY PART OF THIS DOCUMENT IS PROHIBITED AND WILL BE SUBJECT TO LEGAL ACTION. THE USER OF THIS DOCUMENT SHALL BE RESPONSIBLE FOR ALL DIMENSIONS AND CONDITIONS SHOWN IN THESE DRAWINGS. PERFORMANCE AND QUALITY MUST BE SUBMITTED TO THE OFFICE FOR REVIEW BEFORE PROCEEDING WITH FABRICATION.

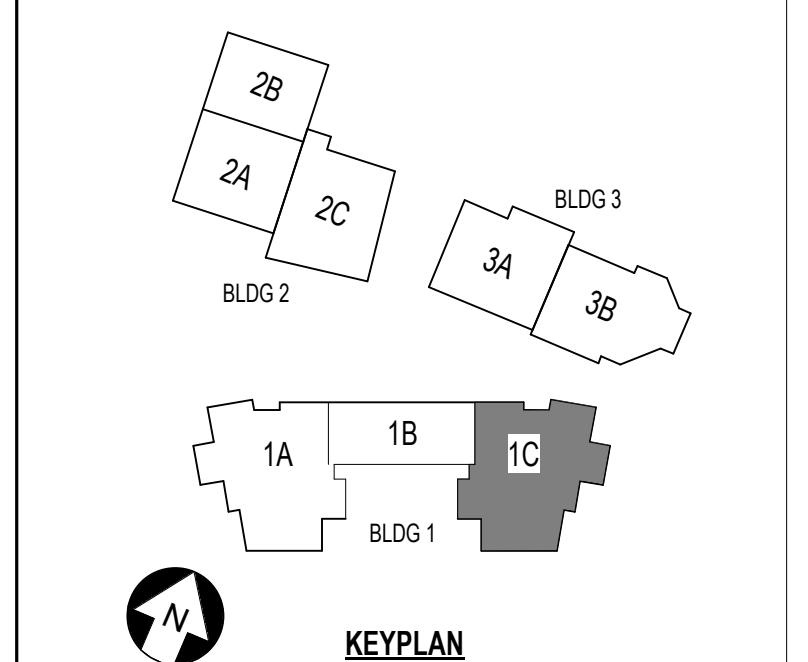

**ST. LUCIE HIGH SCHOOL DDD**

Port St. Lucie, FL

**St. Lucie PUBLIC SCHOOLS**

St. Lucie Public Schools  
9461 Brandywine Ln  
Port St. Lucie, FL 34986

ISSUE DATE: 12/16/2022  
COMM. NO.: 2022107

DRAWN BY: RC,SM,AC CHECKED BY: KT

**BLDG 1 AREA 1C - FINISH PLAN - 1ST FLR**

**A161.1C**

**A1 BUILDING 1 AREA 1C - FINISH PLAN - FIRST FLOOR**

1/8" = 1'-0"

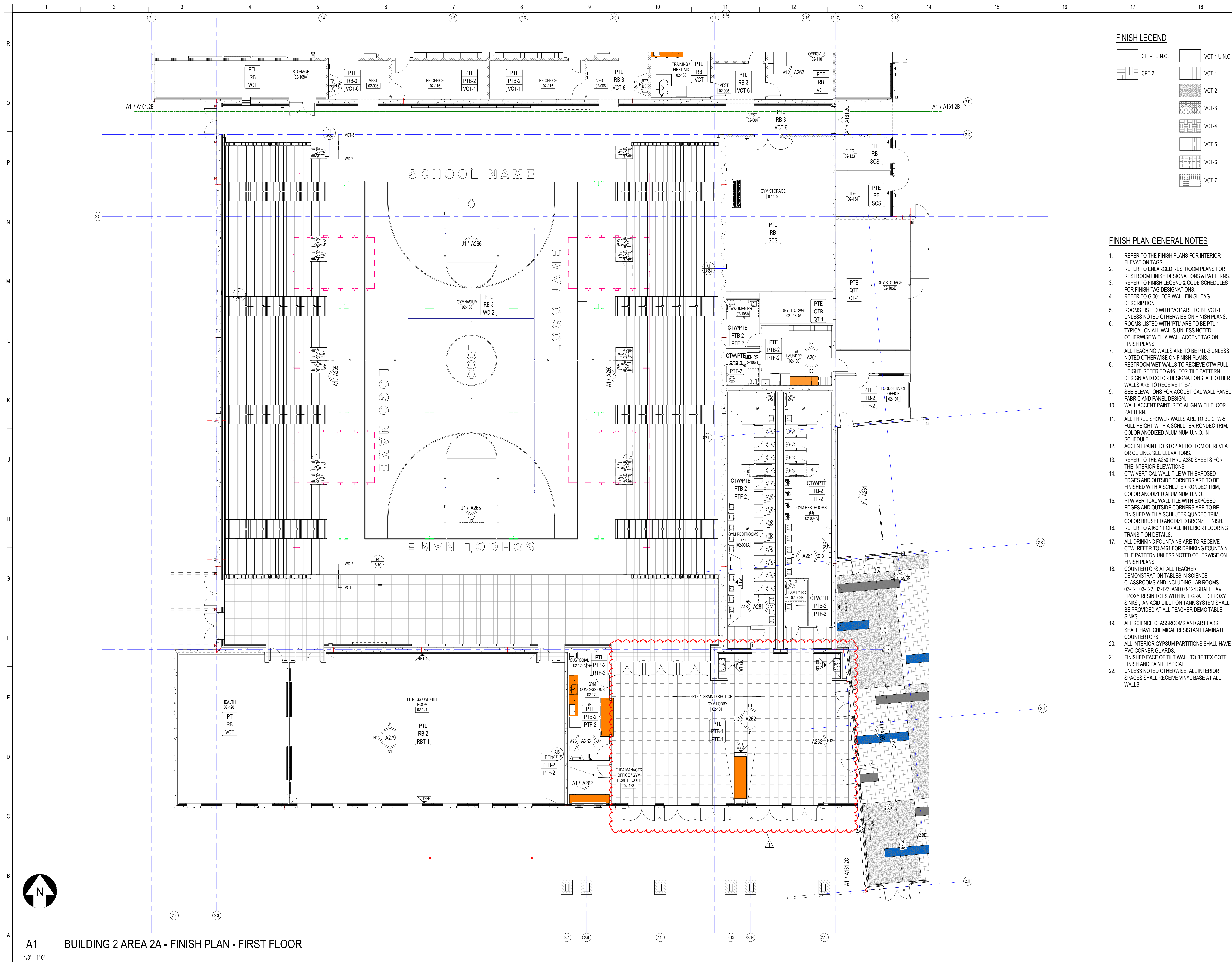

**FINISH LEGEND**

[Pattern]	CPT-1 U.N.O.	[Pattern]	VCT-1 U.N.O.
[Pattern]	CPT-2	[Pattern]	VCT-1
[Pattern]		[Pattern]	VCT-2
[Pattern]		[Pattern]	VCT-3
[Pattern]		[Pattern]	VCT-4
[Pattern]		[Pattern]	VCT-5
[Pattern]		[Pattern]	VCT-6
[Pattern]		[Pattern]	VCT-7

- FINISH PLAN GENERAL NOTES**
- REFER TO THE FINISH PLANS FOR INTERIOR ELEVATION TAGS.
  - REFER TO ENLARGED RESTROOM PLANS FOR RESTROOM FINISH DESIGNATIONS & PATTERNS. REFER TO FINISH LEGEND & CODE SCHEDULES FOR FINISH TAG DESIGNATIONS.
  - REFER TO G-001 FOR WALL FINISH TAG DESCRIPTION.
  - ROOMS LISTED WITH VCT ARE TO BE VCT-1 UNLESS NOTED OTHERWISE ON FINISH PLANS.
  - ROOMS LISTED WITH PTL ARE TO BE PTL-1 TYPICAL ON ALL WALLS UNLESS NOTED OTHERWISE WITH A WALL ACCENT TAG ON FINISH PLANS.
  - ALL TEACHING WALLS ARE TO BE PTL-2 UNLESS NOTED OTHERWISE ON FINISH PLANS.
  - RESTROOM WET WALLS TO RECEIVE CTW FULL HEIGHT. REFER TO A461 FOR TILE PATTERN DESIGN AND COLOR DESIGNATIONS. ALL OTHER WALLS ARE TO RECEIVE PTE-1.
  - SEE ELEVATIONS FOR ACOUSTICAL WALL PANEL FABRIC AND PANEL DESIGN.
  - WALL ACCENT PAINT IS TO ALIGN WITH FLOOR PATTERN.
  - ALL THREE SHOWER WALLS ARE TO BE CTW-5 FULL HEIGHT WITH A SCHLUTER RONDEC TRIM, COLOR ANODIZED ALUMINUM U.N.O. IN SCHEDULE.
  - ACCENT PAINT TO STOP AT BOTTOM OF REVEAL OR CEILING. SEE ELEVATIONS.
  - REFER TO THE A250 THRU A280 SHEETS FOR THE INTERIOR ELEVATIONS.
  - CTW VERTICAL WALL TILE WITH EXPOSED EDGES AND OUTSIDE CORNERS ARE TO BE FINISHED WITH A SCHLUTER RONDEC TRIM, COLOR ANODIZED ALUMINUM U.N.O.
  - PTW VERTICAL WALL TILE WITH EXPOSED EDGES AND OUTSIDE CORNERS ARE TO BE FINISHED WITH A SCHLUTER QUADEC TRIM, COLOR BRUSHED ANODIZED BRONZE FINISH.
  - REFER TO A160-1 FOR ALL INTERIOR FLOORING TRANSITION DETAILS.
  - ALL DRINKING FOUNTAINS ARE TO RECEIVE CTW. REFER TO A461 FOR DRINKING FOUNTAIN TILE PATTERN UNLESS NOTED OTHERWISE ON FINISH PLANS.
  - COUNTERTOPS AT ALL TEACHER DEMONSTRATION TABLES IN SCIENCE CLASSROOMS AND INCLUDING LAB ROOMS 03-121, 03-122, 03-123, AND 03-124 SHALL HAVE EPOXY RESIN TOPS WITH INTEGRATED EPOXY SINKS. AN ACID DILUTION TANK SYSTEM SHALL BE PROVIDED AT ALL TEACHER DEMO TABLE SINKS.
  - ALL SCIENCE CLASSROOMS AND ART LABS SHALL HAVE CHEMICAL RESISTANT LAMINATE COUNTERTOPS.
  - ALL INTERIOR GYPSUM PARTITIONS SHALL HAVE PVC CORNER GUARDS.
  - FINISHED FACE OF TILT WALL TO BE TEX-COTE FINISH AND PAINT, TYPICAL.
  - UNLESS NOTED OTHERWISE, ALL INTERIOR SPACES SHALL RECEIVE VINYL BASE AT ALL WALLS.

**SCHENKELSHULTZ**  
ARCHITECTURE

200 E. ROBINSON STREET  
SUITE 300  
ORLANDO, FL 32801  
voice 407-872-3322  
fax 407-872-3303  
schenkelshultz.com  
SS Lic. No. AA-C000937

SEE WWW.SCHENKELSHULTZ.COM/COPYRIGHT FOR POLICY AND INFORMATION

**REVISIONS**

MARK	DESCRIPTION	DATE
A683		09/29/2022

CONFIDENTIAL COPYRIGHT 2022 SCHENKEL & SHULTZ INC. SEE WWW.SCHENKELSHULTZ.COM/COPYRIGHT FOR POLICY AND INFORMATION.

PURSUANT TO SECTION 162 OF THE COPYRIGHT ACT, 17 U.S.C. ALL CONCEPTS, IDEAS, DESIGN, ARRANGEMENTS, DRAWINGS, AND PLANS INDICATED OR REPRESENTED BY THIS DOCUMENT ARE OWNED BY AND THE PROPERTY OF SCHENKELSHULTZ AND HERE CREATED, EVOLVED AND DEVELOPED FOR ITS OWN USE. NONE OF THE IDEAS, DESIGN, ARRANGEMENTS, DRAWINGS, AND PLANS SHOWN SHALL BE USED OR DISCLOSED TO ANY PERSON, ARCHITECTURAL OR ENGINEERING FIRM, CONSTRUCTION FIRM, SUBCONTRACTOR, FIRM, SUPPLIER, OR CORPORATION FOR ANY PURPOSE WITHOUT THE WRITTEN PERMISSION OF SCHENKEL & SHULTZ INC. PURSUANT TO SECTION 162 OF THE COPYRIGHT ACT, 17 U.S.C. PROTECTION FOR ALL ARCHITECTURAL WORK CREATED AS A WORK MADE FOR HIRE OR AT THE COMMENCEMENT OF THE LATEST FOR IN YEARS FROM THE DATE OF PUBLICATION OF THE WORK OR FOR 95 YEARS FROM THE DATE OF CREATION OF THE UNPUBLISHED WORK, WHICHEVER TERM IS LESS.

WARNING: REPRODUCTION WITHOUT A WRITTEN LICENSE OR OTHER EXPRESS OR IMPLIED SECTION 162 OF THE COPYRIGHT ACT OF U.S.C. 17 U.S.C. 106. UNAUTHORIZED DISCLOSURE MAY CONSTITUTE TRADE SECRET MISAPPROPRIATION IN VIOLATION OF FLA. STAT. 817.02 AND OTHER LAWS. THE CONCEPTS, IDEAS, DESIGN, ARRANGEMENTS, DRAWINGS, AND PLANS INDICATED ARE COPYRIGHTED AND HEREIN MAY BE PATENTED OR BE THE SUBJECT OF PENDING PATENT APPLICATION. ANY USE OF THE DESIGN OR INFORMATION CONTAINED HEREIN WITHOUT THE WRITTEN PERMISSION OF SCHENKEL & SHULTZ INC. SHALL BE PROSECUTED TO THE FULL EXTENT OF THE FEDERAL STATE AND LOCAL LAWS.

WRITTEN DIMENSIONS ON THESE DOCUMENTS SHALL HAVE PRECEDENCE OVER SCALE DIMENSIONS. CONTRACTORS SHALL VERIFY AND BE RESPONSIBLE FOR ALL DIMENSIONS AND CONDITIONS ON THE JOB AND THE OFFICE MUST BE NOTIFIED OF ANY VARIATION FROM THE DIMENSIONS AND CONDITIONS SHOWN IN THESE DRAWINGS. PERFORMANCE AND QUALITY MUST BE SUBMITTED TO THE OFFICE FOR REVIEW BEFORE PROCEEDING WITH FABRICATION.

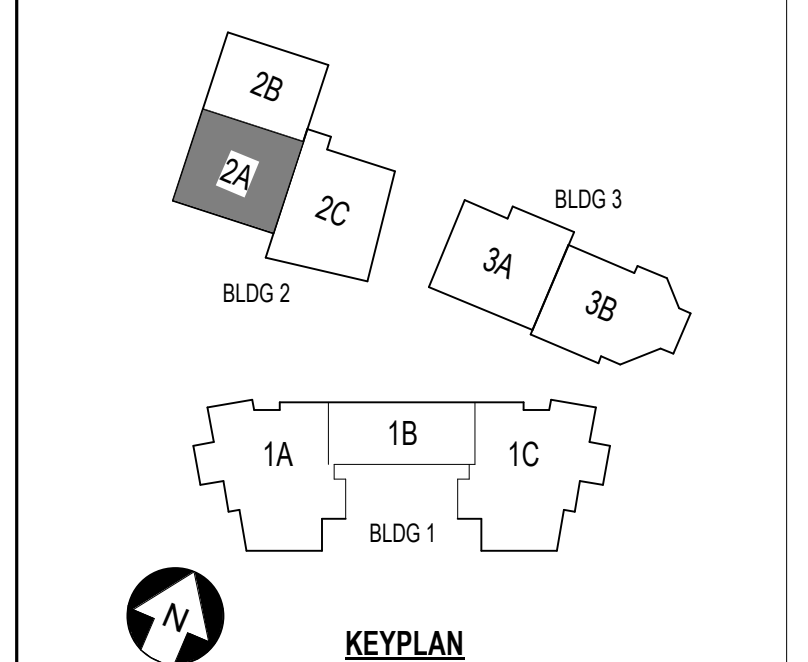

**ST. LUCIE HIGH SCHOOL DDD**

Port St. Lucie, FL



St. Lucie Public Schools  
9461 Brandywine Ln  
Port St. Lucie, FL 34986

ISSUE DATE: 12/16/2022  
COMM. NO.: 2022107

DRAWN BY: RC,SM,AC CHECKED BY: KT

**BLDG 2 AREA 2A - FINISH PLAN - 1ST FLR**







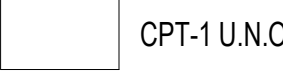

**A161.2A**

**A1 BUILDING 2 AREA 2A - FINISH PLAN - FIRST FLOOR**

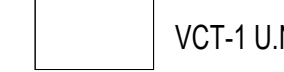
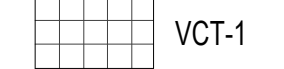
1/8" = 1'-0"



**FINISH LEGEND**

-  CPT-1 U.N.O.
-  CPT-2
-  VCT-1
-  VCT-2
-  VCT-3
-  VCT-4
-  VCT-5
-  VCT-6
-  VCT-7

**FINISH PLAN GENERAL NOTES**

1. REFER TO THE FINISH PLANS FOR INTERIOR ELEVATION TAGS.
2. REFER TO ENLARGED RESTROOM PLANS FOR RESTROOM FINISH DESIGNATIONS & PATTERNS. REFER TO FINISH LEGEND & CODE SCHEDULES FOR FINISH TAG DESIGNATIONS.
3. REFER TO G-001 FOR WALL FINISH TAG DESCRIPTION.
4. ROOMS LISTED WITH 'VCT' ARE TO BE VCT-1 UNLESS NOTED OTHERWISE ON FINISH PLANS.
5. ROOMS LISTED WITH 'PTL' ARE TO BE PTL-1 TYPICAL ON ALL WALLS UNLESS NOTED OTHERWISE WITH A WALL ACCENT TAG ON FINISH PLANS.
6. ALL TEACHING WALLS ARE TO BE PTL-2 UNLESS NOTED OTHERWISE ON FINISH PLANS.
7. RESTROOM WET WALLS TO RECEIVE CTW FULL HEIGHT. REFER TO A461 FOR TILE PATTERN DESIGN AND COLOR DESIGNATIONS. ALL OTHER WALLS ARE TO RECEIVE PTE-1.
8. SEE ELEVATIONS FOR ACOUSTICAL WALL PANEL FABRIC AND PANEL DESIGN.
9. WALL ACCENT PAINT IS TO ALIGN WITH FLOOR PATTERN.
10. ALL THREE SHOWER WALLS ARE TO BE CTW-5 FULL HEIGHT WITH A SCHLUTER RONDEC TRIM, COLOR ANODIZED ALUMINUM U.N.O. IN SCHEDULE.
11. ACCENT PAINT TO STOP AT BOTTOM OF REVEAL OR CEILING. SEE ELEVATIONS.
12. REFER TO THE A250 THRU A280 SHEETS FOR THE INTERIOR ELEVATIONS.
13. CTW VERTICAL WALL TILE WITH EXPOSED EDGES AND OUTSIDE CORNERS ARE TO BE FINISHED WITH A SCHLUTER RONDEC TRIM, COLOR ANODIZED ALUMINUM U.N.O.
14. PTW VERTICAL WALL TILE WITH EXPOSED EDGES AND OUTSIDE CORNERS ARE TO BE FINISHED WITH A SCHLUTER QUADEC TRIM, COLOR BRUSHED ANODIZED BRONZE FINISH. REFER TO A160.1 FOR ALL INTERIOR FLOORING TRANSITION DETAILS.
15. ALL DRINKING FOUNTAINS ARE TO RECEIVE CTW. REFER TO A461 FOR DRINKING FOUNTAIN TILE PATTERN UNLESS NOTED OTHERWISE ON FINISH PLANS.
16. COUNTERTOPS AT CHEMISTRY LABS, CHEMISTRY PREP ROOM, SCIENCE WET LABS, ASSOCIATED MATERIAL STORAGE ROOMS, AND ALL TEACHER DEMONSTRATION TABLES HAVE EPOXY RESIN TOPS WITH INTEGRATED EPOXY SINKS.
17. ALL SCIENCE CLASSROOMS AND ART LABS SHALL HAVE CHEMICAL RESISTANT LAMINATE COUNTERTOPS.
18. ALL INTERIOR GYPSUM PARTITIONS SHALL HAVE PVC CORNER GUARDS.
19. FINISHED FACE OF TILT WALL TO BE TEX-COTE FINISH AND PAINT, TYPICAL.
20. UNLESS NOTED OTHERWISE, ALL INTERIOR SPACES SHALL RECEIVE VINYL BASE AT ALL WALLS.

**SCHENKELSHULTZ**  
ARCHITECTURE

200 E. ROBINSON STREET  
SUITE 300  
ORLANDO, FL 32801  
voice 407-872-3322  
fax 407-872-3303  
schenkelshultz.com  
SS Lic. No. AA-C000937

SEE WWW.SCHENKELSHULTZ.COM/COPYRIGHT FOR POLICY AND INFORMATION

REVISIONS

MARK	DESCRIPTION	DATE

CONFIDENTIAL COPYRIGHT 2020 SCHENKEL & SHULTZ INC. SEE WWW.SCHENKELSHULTZ.COM/COPYRIGHT FOR POLICY AND INFORMATION.

PURSUANT TO SECTION 102 OF THE COPYRIGHT ACT, 17 U.S.C., ALL CONCEPTS, IDEAS, DESIGNS, APPROVED DRAWINGS, AND ANY INDICATIONS OR REPRESENTATIONS BY THIS DOCUMENT ARE COPYRIGHTED BY SCHENKEL & SHULTZ INC. AS SUCH ALL CONCEPTS, IDEAS, DESIGNS, APPROVED DRAWINGS, AND ANY INDICATIONS OR REPRESENTATIONS BY THIS DOCUMENT ARE OWNED BY AND THE PROPERTY OF SCHENKELSHULTZ AND WERE CREATED, EVOLVED AND DEVELOPED FOR ITS OWN USE. NONE OF THE IDEAS, DESIGNS, APPROVED DRAWINGS, OR ANY INDICATIONS OR REPRESENTATIONS BY THIS DOCUMENT SHALL BE USED BY OR FOR THE BENEFIT OF ANY PERSON, ARCHITECTURAL OR ENGINEERING FIRM, CONSTRUCTION FIRM, SUBCONTRACTOR, FIRM, SUPPLIER, OR CORPORATION FOR ANY PURPOSE WITHOUT THE WRITTEN PERMISSION OF SCHENKEL & SHULTZ INC. PURSUANT TO SECTION 102 OF THE COPYRIGHT ACT, 17 U.S.C., PROTECTION FOR ALL ARCHITECTURAL WORK CREATED BY A WORKMADE FOR HIRE OR FOR OTHERS UNDER THE TERMS OF A CONTRACT SHALL BE LIMITED TO THE DATE OF PUBLICATION OF THIS WORK OR FOR 90 YEARS FROM THE DATE OF PUBLICATION OF THIS WORK, WHICHEVER TERM IS LESS.

WRITTEN DIMENSIONS ON THESE DOCUMENTS SHALL HAVE PRECEDENCE OVER SCALE DIMENSIONS. CONTRACTORS SHALL VERIFY AND BE RESPONSIBLE FOR ALL DIMENSIONS AND CONDITIONS ON THE JOB AND THE OFFICE MUST BE NOTIFIED OF ANY VARIATION FROM THE DIMENSIONS AND CONDITIONS SHOWN BY THESE DRAWINGS. SUPERSEEDING AND DISCREPANCIES MUST BE REPORTED TO THE OFFICE FOR REVIEW BEFORE PROCEEDING WITH FABRICATION.

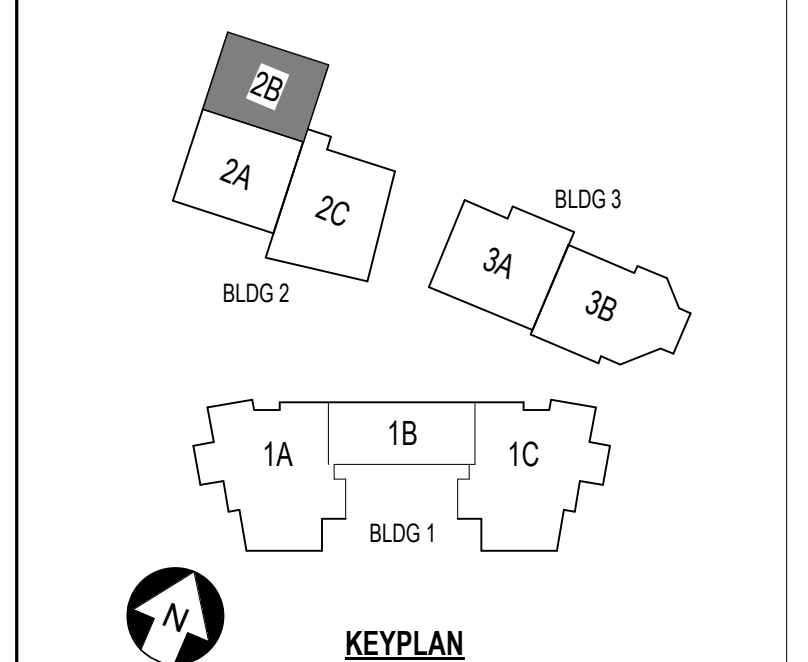

**ST. LUCIE HIGH SCHOOL DDD**

Port St. Lucie, FL



St. Lucie Public Schools  
9461 Brandywine Ln  
Port St. Lucie, FL 34986

ISSUE DATE: 12/16/2022  
COMM. NO.: 2022107

DRAWN BY: RC,SM,AC CHECKED BY: KT

**BLDG 2 AREA 2B - FINISH PLAN - 1ST FLR**

**A161.2B**

A1 BLDG 2B - FINISH PLAN - FIRST FLOOR

1/8" = 1'-0"

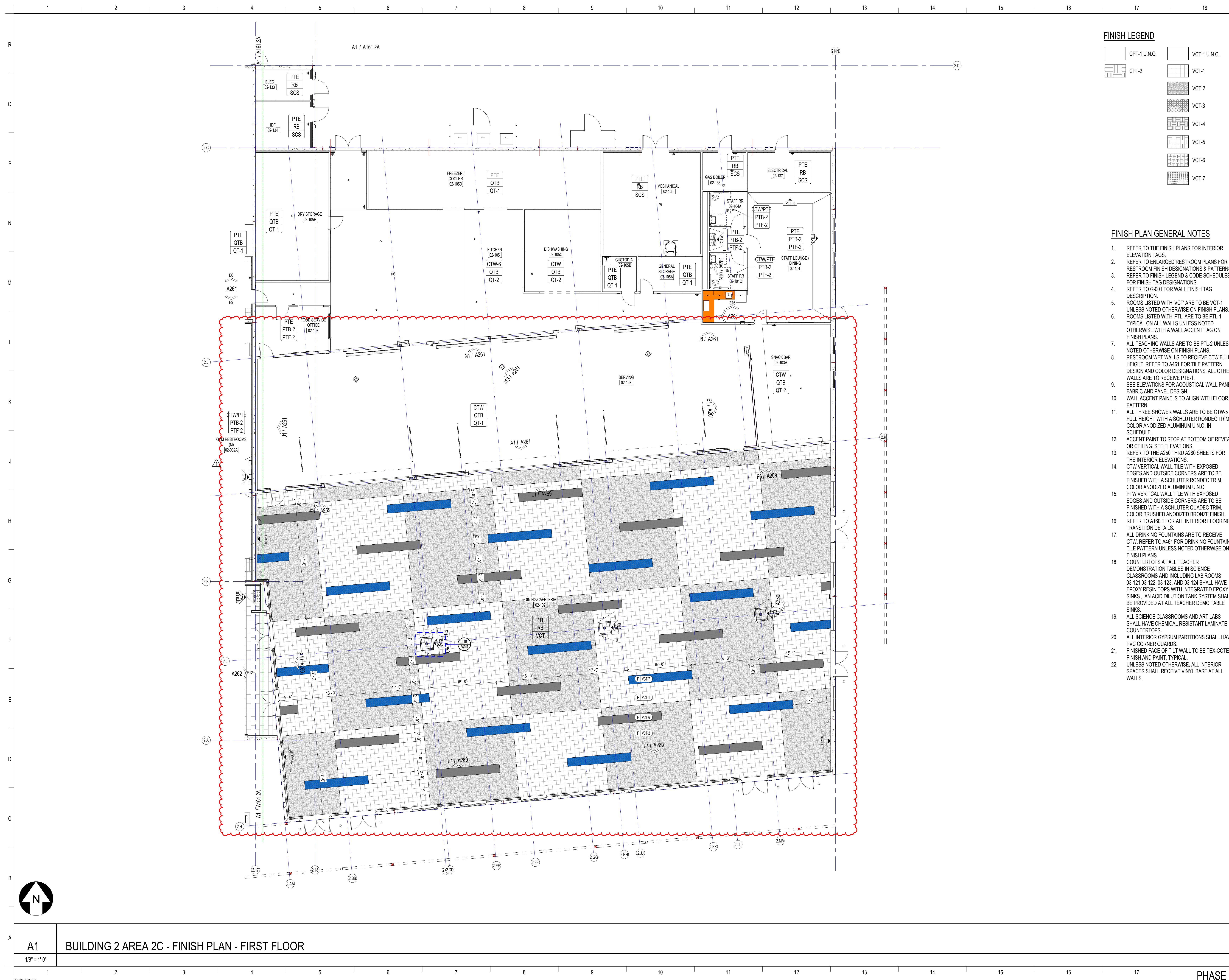

**FINISH LEGEND**

- CPT-1 U.N.O.
- CPT-2
- VCT-1 U.N.O.
- VCT-1
- VCT-2
- VCT-3
- VCT-4
- VCT-5
- VCT-6
- VCT-7

**FINISH PLAN GENERAL NOTES**

1. REFER TO THE FINISH PLANS FOR INTERIOR ELEVATION TAGS.
2. REFER TO ENLARGED RESTROOM PLANS FOR RESTROOM FINISH DESIGNATIONS & PATTERNS.
3. REFER TO FINISH LEGEND & CODE SCHEDULES FOR FINISH TAG DESIGNATIONS.
4. REFER TO G-001 FOR WALL FINISH TAG DESCRIPTION.
5. ROOMS LISTED WITH 'VCT' ARE TO BE VCT-1 UNLESS NOTED OTHERWISE ON FINISH PLANS.
6. ROOMS LISTED WITH 'PTL' ARE TO BE PTL-1 TYPICAL ON ALL WALLS UNLESS NOTED OTHERWISE WITH A WALL ACCENT TAG ON FINISH PLANS.
7. ALL TEACHING WALLS ARE TO BE PTL-2 UNLESS NOTED OTHERWISE ON FINISH PLANS.
8. RESTROOM WET WALLS TO RECEIVE CTW FULL HEIGHT. REFER TO A461 FOR TILE PATTERN DESIGN AND COLOR DESIGNATIONS. ALL OTHER WALLS ARE TO RECEIVE PTE-1.
9. SEE ELEVATIONS FOR ACoustICAL WALL PANEL FABRIC AND PANEL DESIGN.
10. WALL ACCENT PAINT IS TO ALIGN WITH FLOOR PATTERN.
11. ALL THREE SHOWER WALLS ARE TO BE CTW-5 FULL HEIGHT WITH A SCHLUTER RONDEC TRIM, COLOR ANODIZED ALUMINUM U.N.O. IN SCHEDULE.
12. ACCENT PAINT TO STOP AT BOTTOM OF REVEAL OR CEILING. SEE ELEVATIONS.
13. REFER TO THE A250 THRU A280 SHEETS FOR THE INTERIOR ELEVATIONS.
14. CTW VERTICAL WALL TILE WITH EXPOSED EDGES AND OUTSIDE CORNERS ARE TO BE FINISHED WITH A SCHLUTER RONDEC TRIM, COLOR ANODIZED ALUMINUM U.N.O.
15. PTW VERTICAL WALL TILE WITH EXPOSED EDGES AND OUTSIDE CORNERS ARE TO BE FINISHED WITH A SCHLUTER QUADEC TRIM, COLOR BRUSHED ANODIZED BRONZE FINISH. REFER TO A160.1 FOR ALL INTERIOR FLOORING TRANSITION DETAILS.
16. ALL DRINKING FOUNTAINS ARE TO RECEIVE CTW. REFER TO A461 FOR DRINKING FOUNTAIN TILE PATTERN UNLESS NOTED OTHERWISE ON FINISH PLANS.
17. COUNTERTOPS AT ALL TEACHER DEMONSTRATION TABLES IN SCIENCE CLASSROOMS AND INCLUDING LAB ROOMS 03-121, 03-122, 03-123, AND 03-124 SHALL HAVE EPOXY RESIN TOPS WITH INTEGRATED EPOXY SINKS. AN ACID DILUTION TANK SYSTEM SHALL BE PROVIDED AT ALL TEACHER DEMO TABLE SINKS.
18. ALL SCIENCE CLASSROOMS AND ART LABS SHALL HAVE CHEMICAL RESISTANT LAMINATE COUNTERTOPS.
19. ALL INTERIOR GYPSUM PARTITIONS SHALL HAVE PVC CORNER GUARDS.
20. FINISHED FACE OF TILT WALL TO BE TEX-COTE FINISH AND PAINT, TYPICAL.
21. UNLESS NOTED OTHERWISE, ALL INTERIOR SPACES SHALL RECEIVE VINYL BASE AT ALL WALLS.

**SCHENKELSHULTZ**  
 ARCHITECTURE

200 E. ROBINSON STREET  
 SUITE 300  
 ORLANDO, FL 32801  
 voice 407-872-3322  
 fax 407-872-3303  
 schenkelsultz.com  
 SS Lic. No. AA-C000937

SEE WWW.SCHENKELSHULTZ.COM FOR POLICY AND INFORMATION

REVISIONS

MARK	DESCRIPTION	DATE
A461		06/29/2022

CONFIDENTIAL COPYRIGHT 2022 SCHENKEL & SHULTZ INC. SEE WWW.SCHENKELSHULTZ.COM FOR POLICY AND INFORMATION.

PURSUANT TO SECTION 102 OF THE COPYRIGHT ACT, 17 U.S.C., ALL CONCEPTS, IDEAS, DESIGN, ARRANGEMENTS, DRAWINGS, AND PLANS INDICATED OR REPRESENTED BY THIS DOCUMENT ARE OWNED BY AND THE PROPERTY OF SCHENKELSHULTZ AND HEREIN CREATED, EVOLVED AND DEVELOPED FOR ITS OWN USE. NONE OF THE DESIGN, ARRANGEMENTS, DRAWINGS, AND PLANS SHALL BE USED OR REPRODUCED BY ANY PERSON, ARCHITECTURAL OR ENGINEERING FIRM, CONSTRUCTION FIRM, SUBCONTRACTOR, FIRM, SUPPLIER, OR CORPORATION FOR ANY PURPOSE WITHOUT THE WRITTEN PERMISSION OF SCHENKEL & SHULTZ, INC. PURSUANT TO SECTION 102 OF THE COPYRIGHT ACT, 17 U.S.C., PROTECTION FOR ALL ARCHITECTURAL WORK CREATED BY A WORKMADE FOR HIRE OR FOR FIDUCIARY SERVICES, THE LATEST FOR 30 YEARS FROM THE DATE OF PUBLICATION OF THE WORK OR FOR 10 YEARS FROM THE DATE OF CREATION OF THE UNPUBLISHED WORK, WHICHEVER TERM IS LESS.

WARNING: REPRODUCTION OR USE OF ANY PART OF THIS DOCUMENT WITHOUT THE WRITTEN PERMISSION OF SCHENKEL & SHULTZ, INC. IS STRICTLY PROHIBITED. ANY UNAUTHORIZED DISCLOSURE OR REPRODUCTION OF ANY PART OF THIS DOCUMENT IS PROHIBITED AND WILL BE PROSECUTED TO THE FULL EXTENT OF THE FEDERAL STATE AND LOCAL LAWS.

WRITTEN DIMENSIONS ON THESE DOCUMENTS SHALL HAVE PRECEDENCE OVER SCALE DIMENSIONS. CONTRACTORS SHALL VERIFY AND BE RESPONSIBLE FOR ALL DIMENSIONS AND CONDITIONS ON THE JOB AND THE OFFICE MUST BE NOTIFIED OF ANY VARIATION FROM THE DIMENSIONS AND CONDITIONS SHOWN IN THESE DRAWINGS. PERFORMANCE AND QUALITY MUST BE SUBMITTED TO THE OFFICE FOR REVIEW BEFORE PROCEEDING WITH FABRICATION.

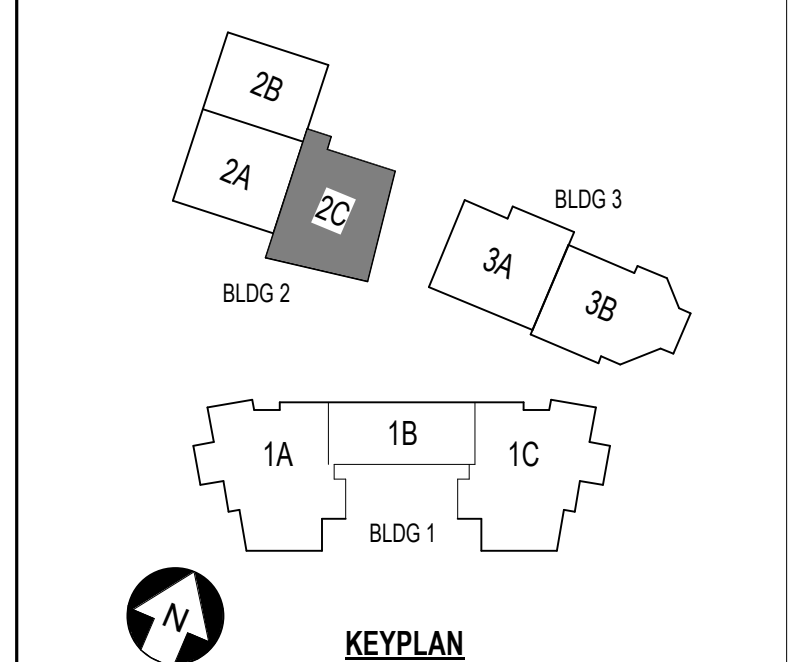

**ST. LUCIE HIGH SCHOOL DDD**

Port St. Lucie, FL



St. Lucie Public Schools  
 9461 Brandywine Ln  
 Port St. Lucie, FL 34986

ISSUE DATE: 12/16/2022  
 COMM. NO.: 2022107

DRAWN BY: RC,SM,AC CHECKED BY: KT

**BLDG 2 AREA 2C - FINISH PLAN - 1ST FLR**

**A161.2C**

**A1 BUILDING 2 AREA 2C - FINISH PLAN - FIRST FLOOR**

1/8" = 1'-0"

©2022/23 8:30:58 PM  
 A:\New Docs\2022\17 St. Lucie HS DDD\PL-FS-16-D02\_2022\_A.rvt



**FINISH LEGEND**

- CPT-1 U.N.O.
- CPT-2
- VCT-1 U.N.O.
- VCT-1
- VCT-2
- VCT-3
- VCT-4
- VCT-5
- VCT-6
- VCT-7

**FINISH PLAN GENERAL NOTES**

1. REFER TO THE FINISH PLANS FOR INTERIOR ELEVATION TAGS.
2. REFER TO ENLARGED RESTROOM PLANS FOR RESTROOM FINISH DESIGNATIONS & PATTERNS.
3. REFER TO FINISH LEGEND & CODE SCHEDULES FOR FINISH TAG DESIGNATIONS.
4. REFER TO 0-001 FOR WALL FINISH TAG DESCRIPTION.
5. ROOMS LISTED WITH VCT ARE TO BE VCT-1 UNLESS NOTED OTHERWISE ON FINISH PLANS.
6. ROOMS LISTED WITH PTL ARE TO BE PTL-1 TYPICAL ON ALL WALLS UNLESS NOTED OTHERWISE WITH A WALL ACCENT TAG ON FINISH PLANS.
7. ALL TEACHING WALLS ARE TO BE PTL-2 UNLESS NOTED OTHERWISE ON FINISH PLANS.
8. RESTROOM WET WALLS TO RECEIVE CTW FULL HEIGHT. REFER TO A461 FOR TILE PATTERN DESIGN AND COLOR DESIGNATIONS. ALL OTHER WALLS ARE TO RECEIVE PTE-1.
9. SEE ELEVATIONS FOR ACOUSTICAL WALL PANEL FABRIC AND PANEL DESIGN.
10. WALL ACCENT PANEL IS TO ALIGN WITH FLOOR PATTERN.
11. ALL THREE SHOWER WALLS ARE TO BE CTW-5 FULL HEIGHT WITH A SCHLUTER RONDEC TRIM, COLOR ANODIZED ALUMINUM U.N.O. IN SCHEDULE.
12. ACCENT PAINT TO STOP AT BOTTOM OF REVEAL OR CEILING. SEE ELEVATIONS.
13. REFER TO THE A250 THRU A280 SHEETS FOR THE INTERIOR ELEVATIONS.
14. CTW VERTICAL WALL TILE WITH EXPOSED EDGES AND OUTSIDE CORNERS ARE TO BE FINISHED WITH A SCHLUTER RONDEC TRIM, COLOR ANODIZED ALUMINUM U.N.O.
15. PTW VERTICAL WALL TILE WITH EXPOSED EDGES AND OUTSIDE CORNERS ARE TO BE FINISHED WITH A SCHLUTER QUADEC TRIM, COLOR BRUSHED ANODIZED BRONZE FINISH. REFER TO A160.1 FOR ALL INTERIOR FLOORING TRANSITION DETAILS.
16. ALL DRINKING FOUNTAINS ARE TO RECEIVE CTW. REFER TO A461 FOR DRINKING FOUNTAIN TILE PATTERN UNLESS NOTED OTHERWISE ON FINISH PLANS.
17. COUNTERTOPS AT CHEMISTRY LABS, CHEMISTRY PREP ROOM, SCIENCE WET LABS, ASSOCIATED MATERIAL STORAGE ROOMS, AND ALL TEACHER DEMONSTRATION TABLES HAVE EPOXY RESIN TOPS WITH INTEGRATED EPOXY SINKS.
18. ALL SCIENCE CLASSROOMS AND ART LABS SHALL HAVE CHEMICAL RESISTANT LAMINATE COUNTERTOPS.
19. ALL INTERIOR GYPSUM PARTITIONS SHALL HAVE PVC CORNER GUARDS.
20. FINISHED FACE OF TILT WALL TO BE TEX-COTE FINISH AND PAINT. TYPICAL.
21. UNLESS NOTED OTHERWISE, ALL INTERIOR SPACES SHALL RECEIVE VINYL BASE AT ALL WALLS.

**SCHENKELSHULTZ**  
ARCHITECTURE

200 E. ROBINSON STREET  
SUITE 300  
ORLANDO, FL 32801  
voice 407-872-3322  
fax 407-872-3303  
schenkelschultz.com  
SS Lic. No. AA-C000937

SEE WWW.SCHENKELSHULTZ.COM/COPYRIGHT FOR POLICY AND INFORMATION

**REVISIONS**

MARK	DESCRIPTION	DATE

CONFIDENTIAL COPYRIGHT 2020 SCHENKEL & SHULTZ INC. SEE WWW.SCHENKELSHULTZ.COM/COPYRIGHT FOR POLICY AND INFORMATION.

PURSUANT TO SECTION 102 OF THE COPYRIGHT ACT, 17 U.S.C., ALL CONCEPTS, IDEAS, DESIGNS, ARRANGEMENTS, DRAWINGS, AND/OR INDICATIONS OR REPRESENTED BY THIS DOCUMENT ARE COPYRIGHTED BY SCHENKEL & SHULTZ INC. AS SUCH ALL CONCEPTS, IDEAS, DESIGNS, ARRANGEMENTS, DRAWINGS, AND PLANS ARE HEREBY RESERVED AND MAY BE REPRODUCED OR TRANSMITTED IN ANY FORM OR BY ANY MEANS, ELECTRONIC OR MECHANICAL, INCLUDING PHOTOCOPYING, RECORDING, OR BY ANY INFORMATION STORAGE AND RETRIEVAL SYSTEM, WITHOUT PERMISSION IN WRITING FROM SCHENKEL & SHULTZ INC. ANY UNAUTHORIZED REPRODUCTION OR USE OF THIS DOCUMENT IS PROHIBITED AND WILL BE PROSECUTED TO THE FULL EXTENT OF THE FEDERAL STATE AND LOCAL LAWS.

WARNING: REPRODUCTION OR USE OF THIS DOCUMENT WITHOUT THE WRITTEN PERMISSION OF SCHENKEL & SHULTZ INC. IS PROHIBITED. ANY UNAUTHORIZED REPRODUCTION OR USE OF THIS DOCUMENT IS PROHIBITED AND WILL BE PROSECUTED TO THE FULL EXTENT OF THE FEDERAL STATE AND LOCAL LAWS.

WRITTEN DIMENSIONS ON THESE DOCUMENTS SHALL HAVE PRECEDENCE OVER SCALE DIMENSIONS. CONTRACTORS SHALL VERIFY AND BE RESPONSIBLE FOR ALL DIMENSIONS AND CONDITIONS ON THE JOB AND THE OFFICE WILL NOT BE NOTIFIED OF ANY VARIATION FROM THE DIMENSIONS AND CONDITIONS SHOWN IN THESE DRAWINGS. PERFORMANCE AND QUALITY MUST BE SUBMITTED TO THE OFFICE FOR REVIEW BEFORE PROCEEDING WITH FABRICATION.

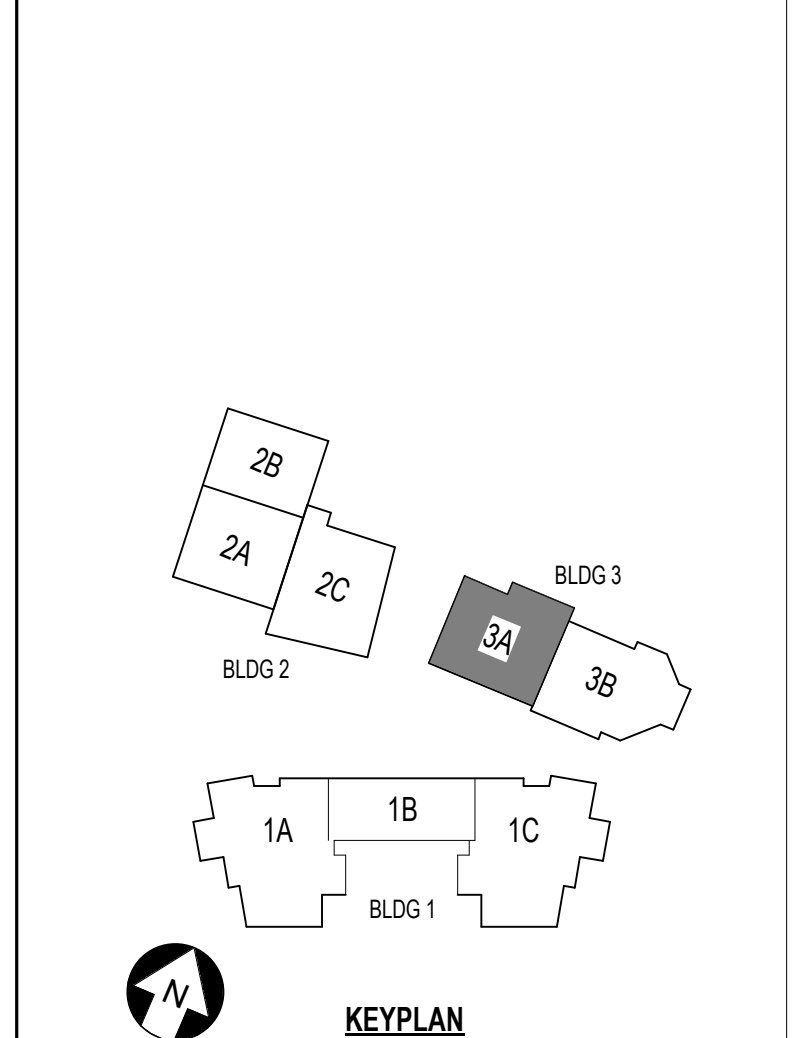

**ST. LUCIE HIGH SCHOOL DDD**

Port St Lucie, FL



St. Lucie Public Schools  
9461 Brandywine Ln  
Port St Lucie, FL 34986

ISSUE DATE: 12/16/2022  
COMM. NO.: 2022107

DRAWN BY: RGS/MAC CHECKED BY: KT

**BLDG 3 AREA 3A - FINISH PLAN - 1ST FLR**

**A161.3A**



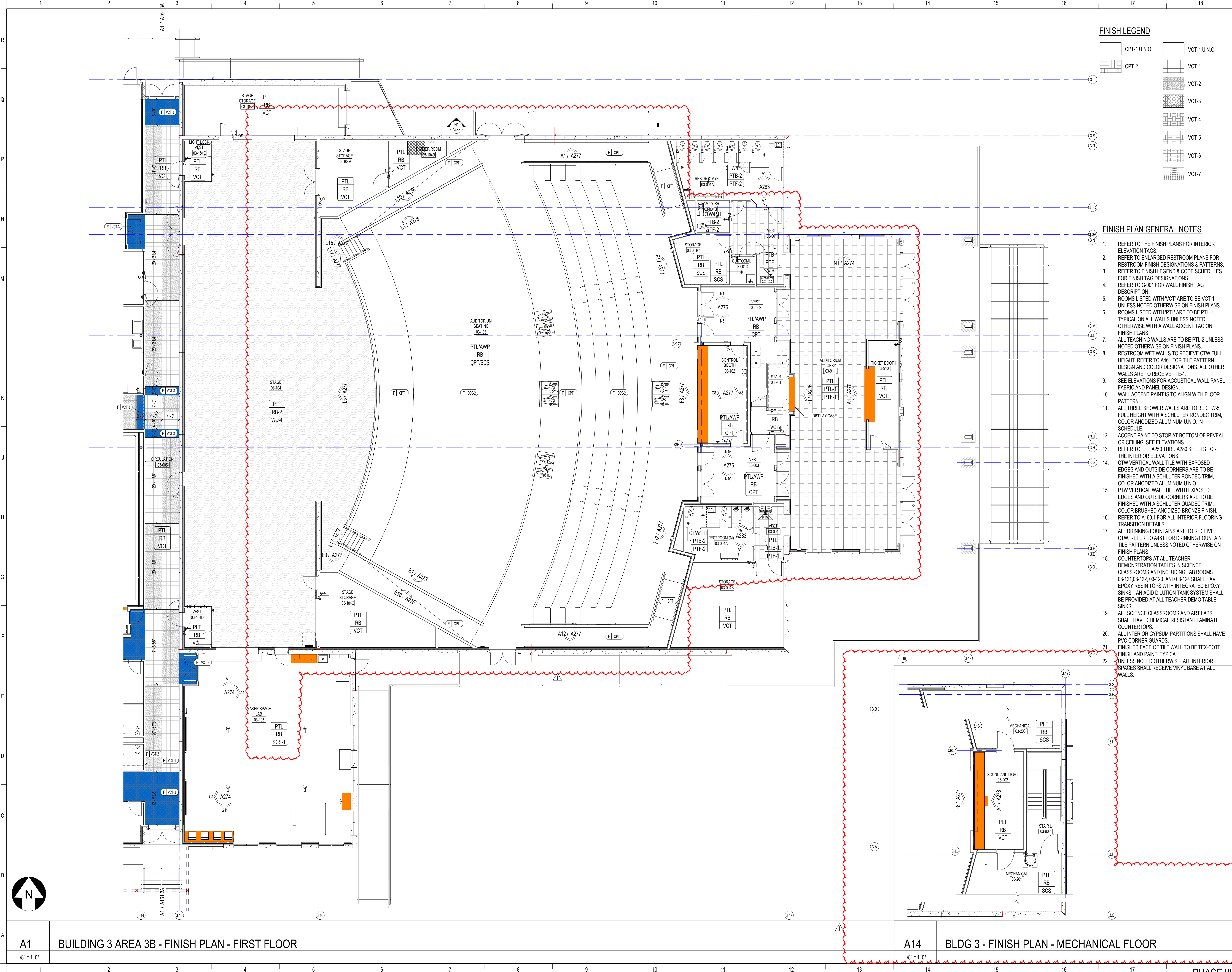

**FINISH LEGEND**

- CPT-1 U.N.O.
- CPT-2
- VCT-1 U.N.O.
- VCT-1
- VCT-2
- VCT-3
- VCT-4
- VCT-5
- VCT-6
- VCT-7

**FINISH PLAN GENERAL NOTES**

1. REFER TO THE FINISH PLANS FOR INTERIOR ELEVATION TAGS.
2. REFER TO ENLARGED RESTROOM PLANS FOR RESTROOM FINISH DESIGNATIONS & PATTERNS.
3. REFER TO FINISH LEGEND & CODE SCHEDULES FOR FINISH TAG DESIGNATIONS.
4. REFER TO C-001 FOR WALL FINISH TAG DESCRIPTION.
5. ROOMS LISTED WITH "VCT" ARE TO BE VCT-1 UNLESS NOTED OTHERWISE ON FINISH PLANS.
6. ROOMS LISTED WITH "PTL" ARE TO BE PTL-1 TYPICAL ON ALL WALLS UNLESS NOTED OTHERWISE WITH A WALL ACCENT TAG ON FINISH PLANS.
7. ALL TEACHING WALLS ARE TO BE PTL-2 UNLESS NOTED OTHERWISE ON FINISH PLANS.
8. RESTROOM WET WALLS TO RECEIVE CTW FULL HEIGHT. REFER TO A461 FOR TILE PATTERN DESIGN AND COLOR DESIGNATIONS. ALL OTHER WALLS ARE TO RECEIVE PTE-1.
9. SEE ELEVATIONS FOR ACoustICAL WALL PANEL FABRIC AND PANEL DESIGN.
10. WALL ACCENT PAINT IS TO ALIGN WITH FLOOR PATTERN.
11. ALL THREE SHOWER WALLS ARE TO BE CTW-5 FULL HEIGHT WITH A SCHLUTER RONDEC TRIM, COLOR ANODIZED ALUMINUM U.N.O. IN SCHEDULE.
12. ACCENT PAINT TO STOP AT BOTTOM OF REVEAL OR CEILING. SEE ELEVATIONS.
13. REFER TO THE A250 THRU A280 SHEETS FOR THE INTERIOR ELEVATIONS.
14. CTW VERTICAL WALL TILE WITH EXPOSED EDGES AND OUTSIDE CORNERS ARE TO BE FINISHED WITH A SCHLUTER RONDEC TRIM, COLOR ANODIZED ALUMINUM U.N.O.
15. PTW VERTICAL WALL TILE WITH EXPOSED EDGES AND OUTSIDE CORNERS ARE TO BE FINISHED WITH A SCHLUTER QUADEC TRIM, COLOR BRUSHED ANODIZED BRONZE FINISH. REFER TO A160.1 FOR ALL INTERIOR FLOORING TRANSITION DETAILS.
17. ALL DRINKING FOUNTAINS ARE TO RECEIVE CTW. REFER TO A461 FOR DRINKING FOUNTAIN TILE PATTERN UNLESS NOTED OTHERWISE ON FINISH PLANS.
18. COUNTERTOPS AT ALL TEACHER DEMONSTRATION TABLES IN SCIENCE CLASSROOMS AND INCLUDING LAB ROOMS 03-121 03-122 03-123, AND 03-124 SHALL HAVE EPOXY RESIN TOPS WITH INTEGRATED EPOXY SINKS. AN ACID DILUTION TANK SYSTEM SHALL BE PROVIDED AT ALL TEACHER DEMO TABLE SINKS.
19. ALL SCIENCE CLASSROOMS AND ART LABS SHALL HAVE CHEMICAL RESISTANT LAMINATE COUNTERTOPS.
20. ALL INTERIOR GYPSUM PARTITIONS SHALL HAVE PVC CORNER GUARDS.
21. FINISHED FACE OF TILT WALL TO BE TEX-COTE FINISH AND PAINT, TYPICAL.
22. UNLESS NOTED OTHERWISE, ALL INTERIOR SPACES SHALL RECEIVE VINYL BASE AT ALL WALLS.

**SCHENKELSHULTZ**  
 ARCHITECTURE

200 E. ROBINSON STREET  
 SUITE 300  
 ORLANDO, FL 32801  
 voice 407-872-3322  
 fax 407-872-3303  
 schenkelschultz.com  
 SS Lic. No. AA-C000937

SEE WWW.SCHENKELSHULTZ.COM FOR POLICY AND INFORMATION

REVISIONS

MARK	DESCRIPTION	DATE
A461		09/20/2022

CONFIDENTIAL COPYRIGHT 2022 SCHENKEL & SHULTZ INC.  
 SEE WWW.SCHENKELSHULTZ.COM FOR POLICY AND INFORMATION

PERMIT TO REPRODUCE: SECTION 102 OF THE COPYRIGHT ACT, 17 U.S.C. ALL CONCEPTS, IDEAS, DESIGNS, ARRANGEMENTS, DRAWINGS, AND/OR INDICATIONS OR REPRESENTED BY THIS DOCUMENT ARE COPYRIGHTED BY SCHENKEL & SHULTZ INC. AS SUCH ALL CONCEPTS, IDEAS, DESIGNS, ARRANGEMENTS, DRAWINGS, AND PLANS INDICATED OR REPRESENTED BY THIS DOCUMENT ARE OWNED BY AND THE PROPERTY OF SCHENKELSHULTZ AND HERE CREATED, EVOLVED AND DEVELOPED FOR ITS OWN USE. NONE OF THE IDEAS, DESIGNS, ARRANGEMENTS, DRAWINGS, AND/OR INDICATIONS OR REPRESENTED BY THIS DOCUMENT SHALL BE USED IN ANY MANNER, ARCHITECTURAL OR OTHERWISE, WITHOUT THE WRITTEN PERMISSION OF SCHENKEL & SHULTZ INC. PERMIT TO REPRODUCE: SECTION 102 OF THE COPYRIGHT ACT, 17 U.S.C. PROTECTION FOR ALL ARCHITECTURAL WORK CREATED AS A WORK MADE FOR HIRE OR BY PERFORMER. THE LATEST FOR HIRE FROM THE DATE OF PUBLICATION OF THIS WORK OR FOR 10 YEARS FROM THE DATE OF CREATION OF THE ARCHITECTURAL WORK, WHICHEVER TERM IS LESS.

WARNING: REPRODUCTION OF THIS DOCUMENT WITHOUT THE WRITTEN PERMISSION OF SCHENKEL & SHULTZ INC. IS STRICTLY PROHIBITED. ANY UNAUTHORIZED DISCLOSURE OR REPRODUCTION OF THIS DOCUMENT IN ANY MANNER, ARCHITECTURAL OR OTHERWISE, WITHOUT THE WRITTEN PERMISSION OF SCHENKEL & SHULTZ INC. IS STRICTLY PROHIBITED. DRAWINGS AND PLANS DISCLOSED ARE COPYRIGHTED AND HEREIN MAY BE PATENTED OR BE THE SUBJECT OF PENDING PATENT APPLICATION. ANY USE OF THIS DOCUMENT WITHOUT THE WRITTEN PERMISSION OF SCHENKEL & SHULTZ INC. IS STRICTLY PROHIBITED TO THE FULL EXTENT OF THE FEDERAL STATE AND LOCAL LAWS.

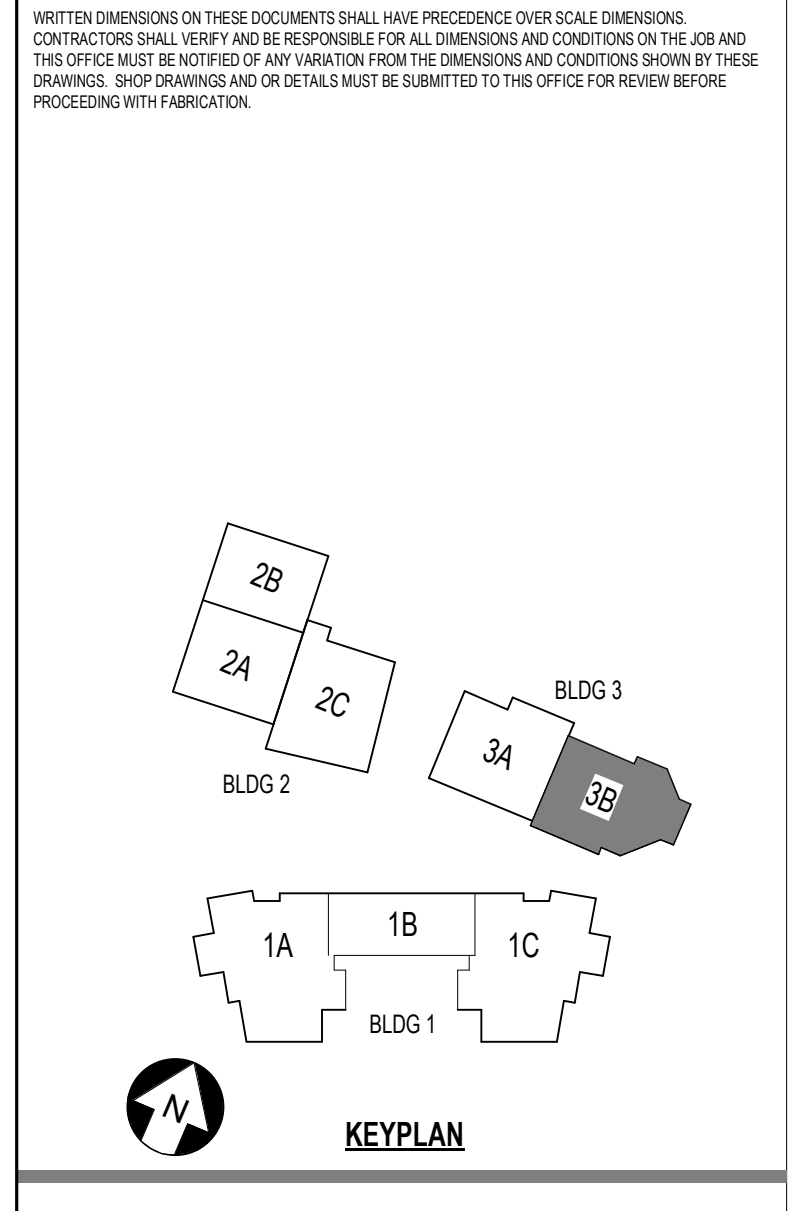

**ST. LUCIE HIGH SCHOOL DDD**

Port St. Lucie, FL



St. Lucie Public Schools  
 9461 Brandywine Ln  
 Port St. Lucie, FL 34986

ISSUE DATE: 12/16/2022  
 COMM. NO.: 2022107

DRAWN BY: RC,SM,AC CHECKED BY: KT

**BLDG 3 AREA 3B - FINISH PLAN - 1ST FLR & MEZZANINE**

**A161.3B**

**A1 BUILDING 3 AREA 3B - FINISH PLAN - FIRST FLOOR**  
 1/8" = 1'-0"

**A14 BLDG 3 - FINISH PLAN - MECHANICAL FLOOR**  
 1/8" = 1'-0"



**FINISH LEGEND**

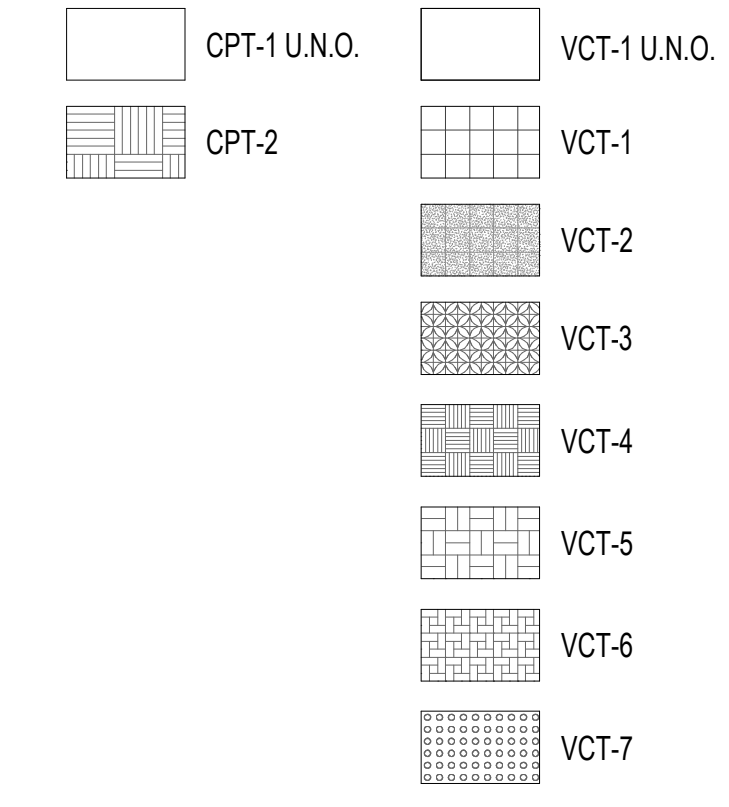

**FINISH PLAN GENERAL NOTES**

- REFER TO THE FINISH PLANS FOR INTERIOR ELEVATION TAGS.
- REFER TO ENLARGED RESTROOM PLANS FOR RESTROOM FINISH DESIGNATIONS & PATTERNS.
- REFER TO FINISH LEGEND & CODE SCHEDULES FOR FINISH TAG DESIGNATIONS. REFER TO G-001 FOR WALL FINISH TAG DESCRIPTION.
- ROOMS LISTED WITH 'VCT' ARE TO BE VCT-1 UNLESS NOTED OTHERWISE ON FINISH PLANS.
- ROOMS LISTED WITH 'PTL' ARE TO BE PTL-1 TYPICAL ON ALL WALLS UNLESS NOTED OTHERWISE WITH A WALL ACCENT TAG ON FINISH PLANS.
- ALL TEACHING WALLS ARE TO BE PTL-2 UNLESS NOTED OTHERWISE ON FINISH PLANS.
- RESTROOM WET WALLS TO RECEIVE CTW FULL HEIGHT AND COLOR DESIGNATIONS. ALL OTHER WALLS ARE TO RECEIVE PTE-1.
- SEE ELEVATIONS FOR ACoustICAL WALL PANEL FABRIC AND PANEL DESIGN.
- WALL ACCENT PAINT IS TO ALIGN WITH FLOOR PATTERN.
- ALL THREE SHOWER WALLS ARE TO BE CTW-5 FULL HEIGHT WITH A SCHLUTER RONDEC TRIM, COLOR ANODIZED ALUMINUM U.N.O. IN SCHEDULE.
- ACCENT PAINT TO STOP AT BOTTOM OF REVEAL OR CEILING. SEE ELEVATIONS.
- REFER TO THE A250 THRU A280 SHEETS FOR THE INTERIOR ELEVATIONS.
- CTW VERTICAL WALL TILE WITH EXPOSED EDGES AND OUTSIDE CORNERS ARE TO BE FINISHED WITH A SCHLUTER RONDEC TRIM, COLOR ANODIZED ALUMINUM U.N.O.
- PTW VERTICAL WALL TILE WITH EXPOSED EDGES AND OUTSIDE CORNERS ARE TO BE FINISHED WITH A SCHLUTER QUADEC TRIM, COLOR BRUSHED ANODIZED BRONZE FINISH. REFER TO A160.1 FOR ALL INTERIOR FLOORING TRANSITION DETAILS.
- ALL DRINKING FOUNTAINS ARE TO RECEIVE CTW. REFER TO A461 FOR DRINKING FOUNTAIN TILE PATTERN UNLESS NOTED OTHERWISE ON FINISH PLANS.
- COUNTERTOPS AT CHEMISTRY LABS, CHEMISTRY PREP ROOM, SCIENCE WET LABS, ASSOCIATED MATERIAL STORAGE ROOMS, AND ALL TEACHER DEMONSTRATION TABLES HAVE EPOXY RESIN TOPS WITH INTEGRATED EPOXY SINKS.
- ALL SCIENCE CLASSROOMS AND ART LABS SHALL HAVE CHEMICAL RESISTANT LAMINATE COUNTERTOPS.
- ALL INTERIOR GYPSUM PARTITIONS SHALL HAVE PVC CORNER GUARDS.
- FINISHED FACE OF TILT WALL TO BE TEX-COTE FINISH AND PAINT, TYPICAL.
- UNLESS NOTED OTHERWISE, ALL INTERIOR SPACES SHALL RECEIVE VINYL BASE AT ALL WALLS.

**SCHENKELSHULTZ**  
ARCHITECTURE

200 E. ROBINSON STREET  
SUITE 300  
ORLANDO, FL 32801  
voice 407-872-3322  
fax 407-872-3303  
schenkelshultz.com  
SS Lic. No. AA-C000937

SEE [WWW.SCHENKELSHULTZ.COM](http://WWW.SCHENKELSHULTZ.COM) FOR POLICY AND INFORMATION

**REVISIONS**

MARK	DESCRIPTION	DATE

CONFIDENTIAL COPYRIGHT 2020 SCHENKEL & SHULTZ INC. SEE [WWW.SCHENKELSHULTZ.COM](http://WWW.SCHENKELSHULTZ.COM) FOR POLICY AND INFORMATION.

PURSUANT TO SECTION 16 OF THE COPYRIGHT ACT, 17 U.S.C. ALL CONCEPTS, IDEAS, DESIGNS, APPROVED DRAWINGS, AND/OR INDICATED OR REPRESENTED BY THIS DOCUMENT ARE OWNED BY SCHENKEL & SHULTZ INC. AS SUCH ALL CONCEPTS, IDEAS, DESIGNS, APPROVED DRAWINGS, AND/OR INDICATED OR REPRESENTED BY THIS DOCUMENT ARE OWNED BY AND THE PROPERTY OF SCHENKELSHULTZ AND WERE CREATED, EVOLVED AND DEVELOPED FOR ITS OWN USE. NONE OF THE IDEAS, DESIGNS, APPROVED DRAWINGS, AND/OR INDICATED OR REPRESENTED BY THIS DOCUMENT ARE TO BE REPRODUCED, COPIED, OR TRANSMITTED IN ANY FORM OR BY ANY MEANS, ELECTRONIC OR MECHANICAL, INCLUDING PHOTOCOPYING, RECORDING, OR BY ANY INFORMATION STORAGE AND RETRIEVAL SYSTEM, WITHOUT THE WRITTEN PERMISSION OF SCHENKEL & SHULTZ INC. PURSUANT TO SECTION 16 OF THE COPYRIGHT ACT, 17 U.S.C. PROTECTION FOR ALL RIGHTS RESERVED. WORK CREATED BY SCHENKEL & SHULTZ INC. IS THE PROPERTY OF SCHENKEL & SHULTZ INC. AND WILL REMAIN THE PROPERTY OF SCHENKEL & SHULTZ INC. FOR A TERM OF 10 YEARS FROM THE DATE OF PUBLICATION, UNLESS OTHERWISE SPECIFIED.

WARNING: REPRODUCTION OF THIS DOCUMENT WITHOUT THE WRITTEN PERMISSION OF SCHENKEL & SHULTZ INC. IS PROHIBITED. ANY UNAUTHORIZED REPRODUCTION OR DISTRIBUTION OF THIS DOCUMENT IS STRICTLY PROHIBITED. ANY UNAUTHORIZED REPRODUCTION OR DISTRIBUTION OF THIS DOCUMENT IS STRICTLY PROHIBITED. ANY UNAUTHORIZED REPRODUCTION OR DISTRIBUTION OF THIS DOCUMENT IS STRICTLY PROHIBITED.

WRITE UP DIMENSIONS ON THESE DOCUMENTS SHALL HAVE PRECEDENCE OVER SCALE DIMENSIONS. CONTRACTORS SHALL VERIFY AND BE RESPONSIBLE FOR ALL DIMENSIONS AND CONDITIONS ON THE JOB AND THE OFFICE MUST BE NOTIFIED OF ANY VARIATION FROM THE DIMENSIONS AND CONDITIONS SHOWN IN THESE DRAWINGS. PERFORMANCE AND QUALITY MUST BE SUBMITTED TO THE OFFICE FOR REVIEW BEFORE PROCEEDING WITH FABRICATION.

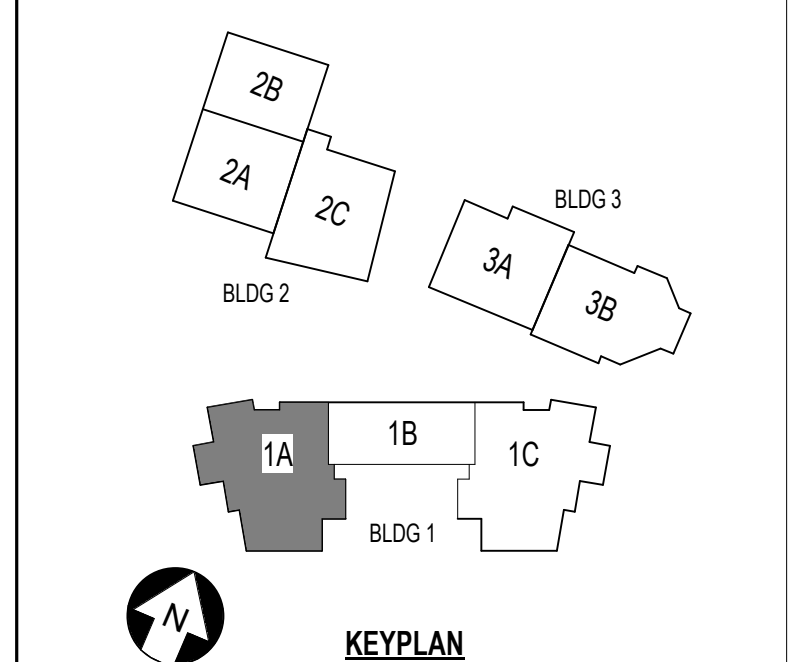

**ST. LUCIE HIGH SCHOOL DDD**

Port St. Lucie, FL



St. Lucie Public Schools  
9461 Brandywine Ln  
Port St. Lucie, FL 34986

ISSUE DATE: 12/16/2022  
COMM. NO.: 2022107

DRAWN BY: RC,SM,AC CHECKED BY: KT

**BLDG 1 AREA 1A - FINISH PLAN - 2ND FLR**

**A162.1A**

**A1 BUILDING 1 AREA 1A - SECOND FLOOR FINISH PLAN**  
1/8" = 1'-0"

12/16/2022 4:52:11 PM  
A:\New\2022\107\107-St. Lucie HS DDD\107-PS-16-D02\_2022\_A-1A

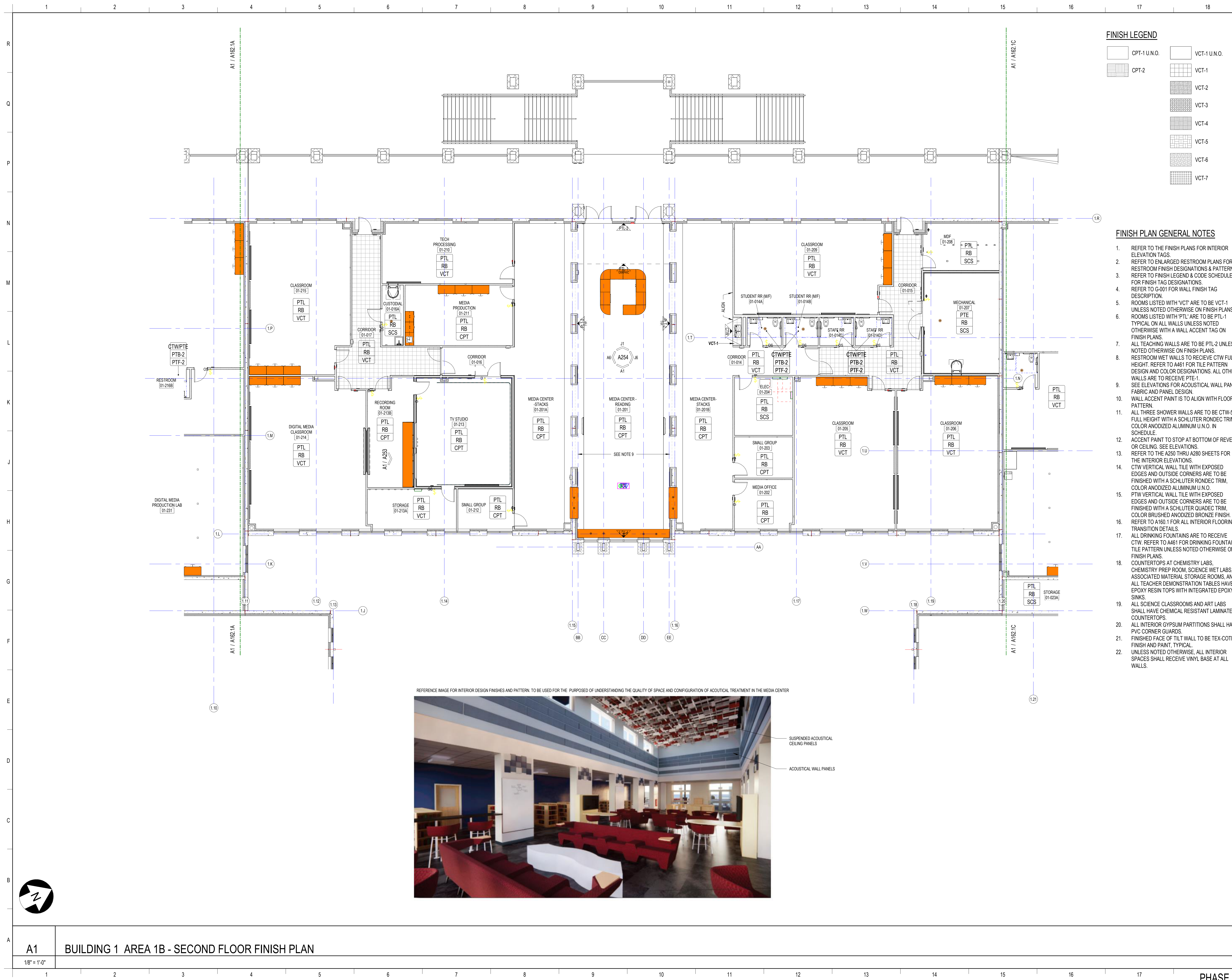

**FINISH LEGEND**

- CPT-1 U.N.O.
- CPT-2
- VCT-1 U.N.O.
- VCT-1
- VCT-2
- VCT-3
- VCT-4
- VCT-5
- VCT-6
- VCT-7

**FINISH PLAN GENERAL NOTES**

1. REFER TO THE FINISH PLANS FOR INTERIOR ELEVATION TAGS.
2. REFER TO ENLARGED RESTROOM PLANS FOR RESTROOM FINISH DESIGNATIONS & PATTERNS.
3. REFER TO FINISH LEGEND & CODE SCHEDULES FOR FINISH TAG DESIGNATIONS.
4. REFER TO 0-001 FOR WALL FINISH TAG DESCRIPTION.
5. ROOMS LISTED WITH 'VCT' ARE TO BE VCT-1 UNLESS NOTED OTHERWISE ON FINISH PLANS.
6. ROOMS LISTED WITH 'PTL' ARE TO BE PTL-1 TYPICAL ON ALL WALLS UNLESS NOTED OTHERWISE WITH A WALL ACCENT TAG ON FINISH PLANS.
7. ALL TEACHING WALLS ARE TO BE PTL-2 UNLESS NOTED OTHERWISE ON FINISH PLANS.
8. RESTROOM WET WALLS TO RECEIVE CTW FULL HEIGHT. REFER TO A461 FOR TILE PATTERN DESIGN AND COLOR DESIGNATIONS. ALL OTHER WALLS ARE TO RECEIVE PTE-1.
9. SEE ELEVATIONS FOR ACOUSTICAL WALL PANEL FABRIC AND PANEL DESIGN.
10. WALL ACCENT PAINT IS TO ALIGN WITH FLOOR PATTERN.
11. ALL THREE SHOWER WALLS ARE TO BE CTW-5 FULL HEIGHT WITH A SCHLUTER RONDEC TRIM, COLOR ANODIZED ALUMINUM U.N.O. IN SCHEDULE.
12. ACCENT PAINT TO STOP AT BOTTOM OF REVEAL OR CEILING. SEE ELEVATIONS.
13. REFER TO THE A250 THRU A280 SHEETS FOR THE INTERIOR ELEVATIONS.
14. CTW VERTICAL WALL TILE WITH EXPOSED EDGES AND OUTSIDE CORNERS ARE TO BE FINISHED WITH A SCHLUTER RONDEC TRIM, COLOR ANODIZED ALUMINUM U.N.O.
15. PTW VERTICAL WALL TILE WITH EXPOSED EDGES AND OUTSIDE CORNERS ARE TO BE FINISHED WITH A SCHLUTER QUADREC TRIM, COLOR BRUSHED ANODIZED BRONZE FINISH. REFER TO A160.1 FOR ALL INTERIOR FLOORING TRANSITION DETAILS.
17. ALL DRINKING FOUNTAINS ARE TO RECEIVE CTW. REFER TO A461 FOR DRINKING FOUNTAIN TILE PATTERN UNLESS NOTED OTHERWISE ON FINISH PLANS.
18. COUNTERTOPS AT CHEMISTRY LABS, CHEMISTRY PREP ROOM, SCIENCE WET LABS, ASSOCIATED MATERIAL STORAGE ROOMS, AND ALL TEACHER DEMONSTRATION TABLES HAVE EPOXY RESIN TOPS WITH INTEGRATED EPOXY SINKS.
19. ALL SCIENCE CLASSROOMS AND ART LABS SHALL HAVE CHEMICAL RESISTANT LAMINATE COUNTERTOPS.
20. ALL INTERIOR GYPSUM PARTITIONS SHALL HAVE PVC CORNER GUARDS.
21. FINISHED FACE OF TILT WALL TO BE TEX-COTE FINISH AND PAINT, TYPICAL.
22. UNLESS NOTED OTHERWISE, ALL INTERIOR SPACES SHALL RECEIVE VINYL BASE AT ALL WALLS.

**SCHENKELSHULTZ**  
ARCHITECTURE

200 E. ROBINSON STREET  
SUITE 300  
ORLANDO, FL 32801  
voice 407-872-3322  
fax 407-872-3303  
schenkelshultz.com  
SS Lic. No. AA-C000937

SEE WWW.SCHENKELSHULTZ.COM/COPYRIGHT FOR POLICY AND INFORMATION

**REVISIONS**

MARK	DESCRIPTION	DATE

CONFIDENTIAL COPYRIGHT 2020 SCHENKEL & SHULTZ INC. SEE WWW.SCHENKELSHULTZ.COM/COPYRIGHT FOR POLICY AND INFORMATION.

PURSUANT TO SECTION 16 OF THE COPYRIGHT ACT, 17 U.S.C. ALL CONCEPTS, IDEAS, DESIGNS, APPROVED DRAWINGS, AND ANY INDICATIONS OR REPRESENTATIONS BY THIS DOCUMENT ARE COPYRIGHTED BY SCHENKEL & SHULTZ INC. AS SUCH ALL CONCEPTS, IDEAS, DESIGNS, APPROVED DRAWINGS, AND PLANS INDICATED OR REPRESENTED BY THIS DOCUMENT ARE OWNED BY AND THE PROPERTY OF SCHENKELSHULTZ AND HEREIN CREATED, EVOLVED AND DEVELOPED FOR ITS OWN USE. NONE OF THE IDEAS, DESIGNS, APPROVED DRAWINGS, OR PLANS SHOWN HEREIN SHALL BE REPRODUCED OR TRANSMITTED IN ANY FORM OR BY ANY MEANS, ELECTRONIC OR MECHANICAL, INCLUDING PHOTOCOPYING, RECORDING, OR BY ANY INFORMATION STORAGE AND RETRIEVAL SYSTEM, WITHOUT THE WRITTEN PERMISSION OF SCHENKEL & SHULTZ INC. PURSUANT TO SECTION 16 OF THE COPYRIGHT ACT, 17 U.S.C., PROTECTION FOR ALL RIGHTS RESERVED. WORK CREATED BY SCHENKEL & SHULTZ INC. IS THE PROPERTY OF SCHENKEL & SHULTZ INC. AND WILL REMAIN THE PROPERTY OF SCHENKEL & SHULTZ INC. FOR THE TERM OF THE COPYRIGHT AND FOR UP TO 95 YEARS FROM THE DATE OF PUBLICATION, WHICHEVER TERM IS LONGER.

WARNING: REPRODUCTION OR USE OF ANY PART OF THIS DOCUMENT WITHOUT THE WRITTEN PERMISSION OF SCHENKEL & SHULTZ INC. IS STRICTLY PROHIBITED. ANY UNAUTHORIZED DISCLOSURE OR REPRODUCTION OF THIS DOCUMENT IS A VIOLATION OF FEDERAL AND STATE LAWS. THE CONCEPTS, IDEAS, DESIGNS, APPROVED DRAWINGS, AND PLANS SHOWN HEREIN ARE COPYRIGHTED AND HEREIN MAY BE PATENTED OR BE THE SUBJECT OF PENDING PATENT APPLICATION. ANY USE OF THIS DOCUMENT WITHOUT THE WRITTEN PERMISSION OF SCHENKEL & SHULTZ INC. IS STRICTLY PROHIBITED TO THE FULL EXTENT OF THE FEDERAL STATE AND LOCAL LAWS.

WRITTEN DIMENSIONS ON THESE DOCUMENTS SHALL HAVE PRECEDENCE OVER SCALE DIMENSIONS. CONTRACTORS SHALL VERIFY AND BE RESPONSIBLE FOR ALL DIMENSIONS AND CONDITIONS ON THE JOB AND THE OFFICE MUST BE NOTIFIED OF ANY VARIATION FROM THE DIMENSIONS AND CONDITIONS SHOWN IN THESE DRAWINGS. DIMENSIONS AND CONDITIONS MUST BE SUBMITTED TO THE OFFICE FOR REVIEW BEFORE PROCEEDING WITH FABRICATION.

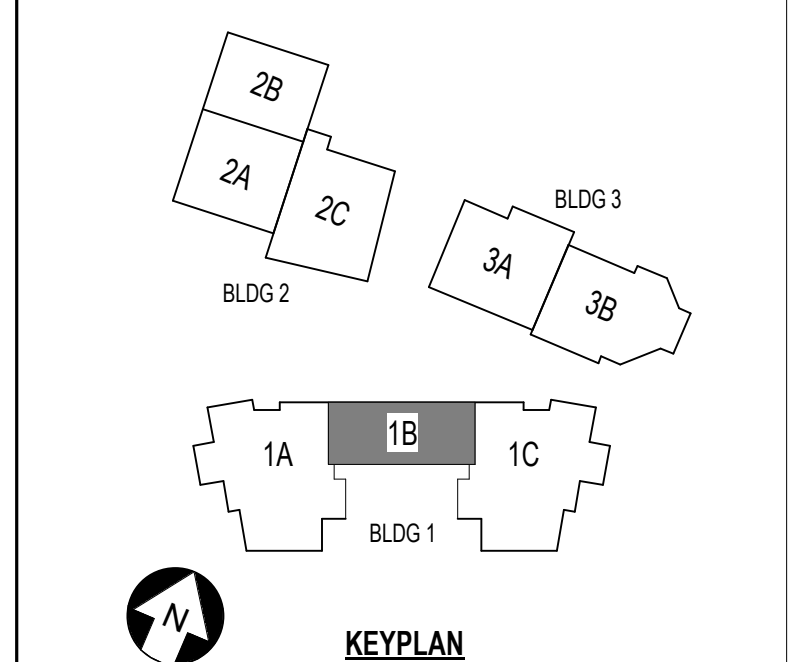

REFERENCE IMAGE FOR INTERIOR DESIGN FINISHES AND PATTERN, TO BE USED FOR THE PURPOSE OF UNDERSTANDING THE QUALITY OF SPACE AND CONFIGURATION OF ACOUSTICAL TREATMENT IN THE MEDIA CENTER



SUSPENDED ACOUSTICAL CEILING PANELS  
ACOUSTICAL WALL PANELS



**FINISH LEGEND**

- CPT-1 U.N.O.
- CPT-2
- VCT-1 U.N.O.
- VCT-1
- VCT-2
- VCT-3
- VCT-4
- VCT-5
- VCT-6
- VCT-7

**FINISH PLAN GENERAL NOTES**

1. REFER TO THE FINISH PLANS FOR INTERIOR ELEVATION TAGS.
2. REFER TO ENLARGED RESTROOM PLANS FOR RESTROOM FINISH DESIGNATIONS & PATTERNS.
3. REFER TO FINISH LEGEND & CODE SCHEDULES FOR FINISH TAG DESIGNATIONS.
4. REFER TO 0-01 FOR WALL FINISH TAG DESCRIPTION.
5. ROOMS LISTED WITH 'VCT' ARE TO BE VCT-1 UNLESS NOTED OTHERWISE ON FINISH PLANS.
6. ROOMS LISTED WITH 'PTL' ARE TO BE PTL-1 TYPICAL ON ALL WALLS UNLESS NOTED OTHERWISE WITH A WALL ACCENT TAG ON FINISH PLANS.
7. ALL TEACHING WALLS ARE TO BE PTL-2 UNLESS NOTED OTHERWISE ON FINISH PLANS.
8. RESTROOM WET WALLS TO RECEIVE CTW FULL HEIGHT. REFER TO A461 FOR TILE PATTERN DESIGN AND COLOR DESIGNATIONS. ALL OTHER WALLS ARE TO RECEIVE PTE-1.
9. SEE ELEVATIONS FOR ACOUSTICAL WALL PANEL FABRIC AND PANEL DESIGN.
10. WALL ACCENT PANEL IS TO ALIGN WITH FLOOR PATTERN.
11. ALL THREE SHOWER WALLS ARE TO BE CTW-5 FULL HEIGHT WITH A SCHLUTER RONDEC TRIM, COLOR ANODIZED ALUMINUM U.N.O. IN SCHEDULE.
12. ACCENT PAINT TO STOP AT BOTTOM OF REVEAL OR CEILING. SEE ELEVATIONS.
13. REFER TO THE A250 THRU A280 SHEETS FOR THE INTERIOR ELEVATIONS.
14. CTW VERTICAL WALL TILE WITH EXPOSED EDGES AND OUTSIDE CORNERS ARE TO BE FINISHED WITH A SCHLUTER RONDEC TRIM, COLOR ANODIZED ALUMINUM U.N.O.
15. PTW VERTICAL WALL TILE WITH EXPOSED EDGES AND OUTSIDE CORNERS ARE TO BE FINISHED WITH A SCHLUTER QUADREC TRIM, COLOR BRUSHED ANODIZED BRONZE FINISH. REFER TO A160.1 FOR ALL INTERIOR FLOORING TRANSITION DETAILS.
16. ALL DRINKING FOUNTAINS ARE TO RECEIVE CTW. REFER TO A461 FOR DRINKING FOUNTAIN TILE PATTERN UNLESS NOTED OTHERWISE ON FINISH PLANS.
17. COUNTERTOPS AT CHEMISTRY LABS, CHEMISTRY PREP ROOM, SCIENCE WET LABS, ASSOCIATED MATERIAL STORAGE ROOMS, AND ALL TEACHER DEMONSTRATION TABLES HAVE EPOXY RESIN TOPS WITH INTEGRATED EPOXY SINKS.
18. ALL SCIENCE CLASSROOMS AND ART LABS SHALL HAVE CHEMICAL RESISTANT LAMINATE COUNTERTOPS.
19. ALL INTERIOR GYPSUM PARTITIONS SHALL HAVE PVC CORNER GUARDS.
20. FINISHED FACE OF TILT WALL TO BE TEX-COTE FINISH AND PAINT TYPICAL.
21. UNLESS NOTED OTHERWISE, ALL INTERIOR SPACES SHALL RECEIVE VINYL BASE AT ALL WALLS.

**SCHENKELSHULTZ**  
ARCHITECTURE

200 E. ROBINSON STREET  
SUITE 300  
ORLANDO, FL 32801  
voice 407-872-3322  
fax 407-872-3303  
schenkelshultz.com  
SS Lic. No. AA-C000937

SEE WWW.SCHENKELSHULTZ.COM/COPYRIGHT FOR POLICY AND INFORMATION

**REVISIONS**

MARK	DESCRIPTION	DATE

CONFIDENTIAL COPYRIGHT 2020 SCHENKEL & SHULTZ INC. SEE WWW.SCHENKELSHULTZ.COM/COPYRIGHT FOR POLICY AND INFORMATION.

PURSUANT TO SECTION 162 OF THE COPYRIGHT ACT, 17 U.S.C. ALL CONCEPTS, IDEAS, DESIGNS, APPROVED DRAWINGS, AND ANY INDICATIONS OR REPRESENTATIONS BY THIS DOCUMENT ARE COPYRIGHTED BY SCHENKEL & SHULTZ INC. AS SUCH ALL CONCEPTS, IDEAS, DESIGNS, APPROVED DRAWINGS AND PLANS INDICATED OR REPRESENTED BY THIS DOCUMENT ARE OWNED BY AND THE PROPERTY OF SCHENKELSHULTZ AND WERE CREATED, EVOLVED AND DEVELOPED FOR ITS OWN USE. NONE OF THE IDEAS, DESIGNS, APPROVED DRAWINGS OR PLANS SHALL BE USED OR REPRODUCED IN ANY MANNER, ARCHITECTURAL OR OTHERWISE, WITHOUT THE WRITTEN PERMISSION OF SCHENKEL & SHULTZ INC. PURSUANT TO SECTION 162 OF THE COPYRIGHT ACT, 17 U.S.C. PROTECTION FOR ALL ARCHITECTURAL WORK CREATED OR WORK MADE FOR HIRE OR ON BEHALF OF AN EMPLOYER, THE LATEST FOR 10 YEARS FROM THE DATE OF PUBLICATION OF THE WORK OR FOR 95 YEARS FROM THE DATE OF CREATION OF THE UNPUBLISHED WORK, WHICHEVER TERM IS LONGER.

WARNING: REPRODUCTION OR USE OF A CHART, TABLE, OR OTHER SECTION NOT OF THE COPYRIGHT ACT OF 17 U.S.C. 107, 108, 109, UNAUTHORIZED DISCLOSURE, ANY CONSTITUTE TRADE SECRET OR APPROPRIATION IN VIOLATION OF 18 U.S.C. 1832, AND/OR OTHER FEDERAL, STATE, OR LOCAL LAWS. ANY REPRODUCTION OF THIS DRAWING AND ANY DISCLOSURE ARE PROHIBITED AND HEREIN MAY BE PENALIZED OR BE THE SUBJECT OF PROSECUTION WITHOUT NOTICE. ANY USE OF THIS DRAWING OR ANY PART THEREOF SHALL BE PROSECUTED TO THE FULL EXTENT OF THE FEDERAL, STATE AND LOCAL LAWS.

VERTICAL DIMENSIONS ON THESE DOCUMENTS SHALL HAVE PRECEDENCE OVER SCALE DIMENSIONS. CONTRACTORS SHALL VERIFY AND BE RESPONSIBLE FOR ALL DIMENSIONS AND CONDITIONS ON THE JOB AND THE OFFICE MAY BE NOTIFIED OF ANY VARIATION FROM THE DIMENSIONS AND CONDITIONS SHOWN BY THESE DRAWINGS. PERFORMANCE AND QUALITY MUST BE SUBMITTED TO THE OFFICE FOR REVIEW BEFORE PROCEEDING WITH FABRICATION.

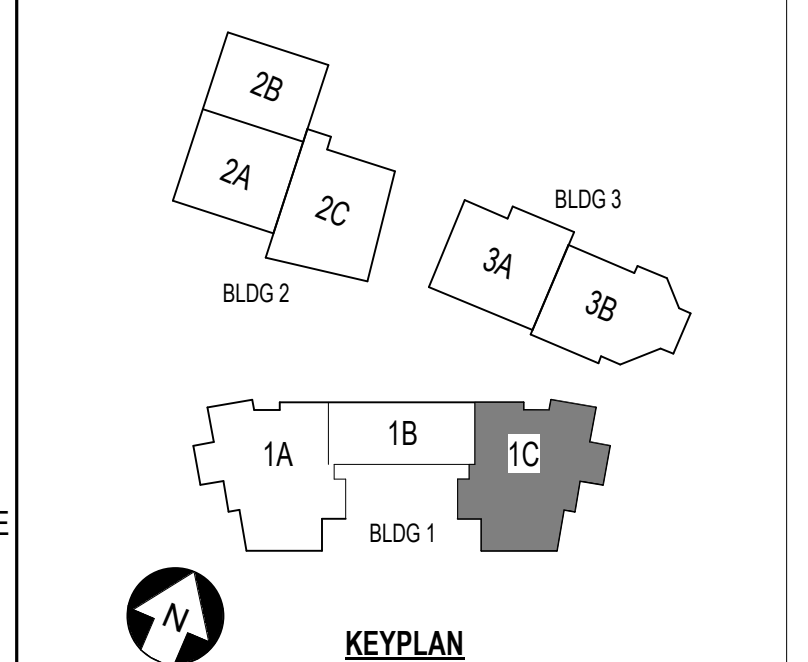

**ST. LUCIE HIGH SCHOOL DDD**

Port St. Lucie, FL



St. Lucie Public Schools  
9461 Brandywine Ln  
Port St. Lucie, FL 34986

ISSUE DATE: 12/16/2022  
COMM. NO.: 2022107

DRAWN BY: RC,SM,AC CHECKED BY: KT

**BLDG 1 AREA 1C - FINISH PLAN - 2ND FLR**

**A162.1C**

12/16/2022 4:52:34 PM  
A:\New\2022\2022107 St. Lucie HS DDD\PLS\_H5\_DDD\_2022\_A.rvt



REVISIONS		
MARK	DESCRIPTION	DATE
A181.1A		11/09/2022

CONFIDENTIAL COPYRIGHT 2020 SCHENKEL & SHULTZ INC.  
 SEE WWW.SCHENKELSHULTZ.COM/COPYRIGHT FOR POLICY AND INFORMATION

PURSUANT TO SECTION 102 OF THE COPYRIGHT ACT, 17 U.S.C. ALL CONCEPTS, IDEAS, DESIGNS, ARRANGEMENTS, DRAWINGS AND ANY INDICATED OR REPRESENTED BY THIS DOCUMENT ARE COPYRIGHTED BY SCHENKEL & SHULTZ INC. AS SUCH ALL CONCEPTS, IDEAS, DESIGNS, ARRANGEMENTS, DRAWINGS AND PLANS INDICATED OR REPRESENTED BY THIS DOCUMENT ARE OWNED BY AND THE PROPERTY OF SCHENKELSHULTZ AND WERE CREATED, EVOLVED AND DEVELOPED FOR ITS OWN USE. NONE OF THE IDEAS, DESIGNS, ARRANGEMENTS OR PLANS SHALL BE USED OR DISCLOSED TO ANY PERSON, ARCHITECTURAL OR ENGINEERING FIRM, CONTRACTOR, TRADE SUPPLIER, OR CORPORATION FOR ANY PURPOSE WITHOUT THE WRITTEN PERMISSION OF SCHENKEL & SHULTZ INC. PURSUANT TO SECTION 102 OF THE COPYRIGHT ACT, 17 U.S.C. PROTECTION FOR AN ARCHITECTURAL WORK CREATED IN A WORK MADE FOR HIRE OR AFTER DECEMBER 1, 1963, LASTS FOR 95 YEARS FROM THE DATE OF PUBLICATION OF THE WORK OR 120 YEARS FROM THE DATE OF CREATION OF THE UNPUBLISHED PLANS, WHICHEVER TERM IS LONGER.

WARNING: REPRODUCTION HEREOF AS A CONTRACT, OFFERING, ORDER, SPECIFICATION, SET OF THE COPYRIGHT ACT, 17 U.S.C. 102, SEC. 106. UNAUTHORIZED DISCLOSURE MAY CONSTITUTE TRADE SECRET MISAPPROPRIATION IN VIOLATION OF FLA. STAT. 817.02, 817.03 AND 817.04. THE CONCEPTS, IDEAS, DESIGNS, ARRANGEMENTS, DRAWINGS AND PLANS DISCLOSED ARE COPYRIGHTED AND HEREIN MAY BE PATENTED OR BE THE SUBJECT OF PENDING PATENT APPLICATION. ANYONE VIOLATING THE INTENT OF THE COPYRIGHT PROTECTION WILL BE PROSECUTED TO THE FULL EXTENT OF THE FEDERAL STATE AND LOCAL LAWS.

WRITTEN DIMENSIONS ON THESE DOCUMENTS SHALL HAVE PRECEDENCE OVER SCALE DIMENSIONS. CONTRACTORS SHALL VERIFY AND BE RESPONSIBLE FOR ALL DIMENSIONS AND CONDITIONS ON THE JOB AND THE OFFICE MUST BE NOTIFIED OF ANY VARIATION FROM THE DIMENSIONS AND CONDITIONS SHOWN BY THESE DRAWINGS. SHOP DRAWINGS AND DETAILS MUST BE SUBMITTED TO THE OFFICE FOR REVIEW BEFORE PROCEEDING WITH FABRICATION.

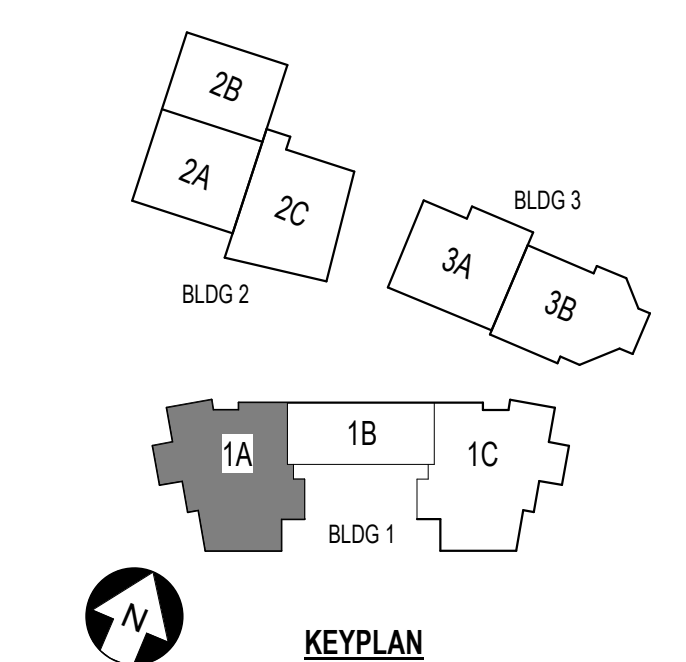

**ST. LUCIE HIGH SCHOOL DDD**

Port St. Lucie, FL



St. Lucie Public Schools  
 9461 Brandywine Ln  
 Port St. Lucie, FL 34986

ISSUE DATE: 12/16/2022  
 COMM. NO.: 2022107

DRAWN BY: RC,S,M,AC CHECKED BY: KT

**BLDG 1 AREA 1A - EQUIPMENT & FURN PLAN - 1ST FLR**

**A181.1A**

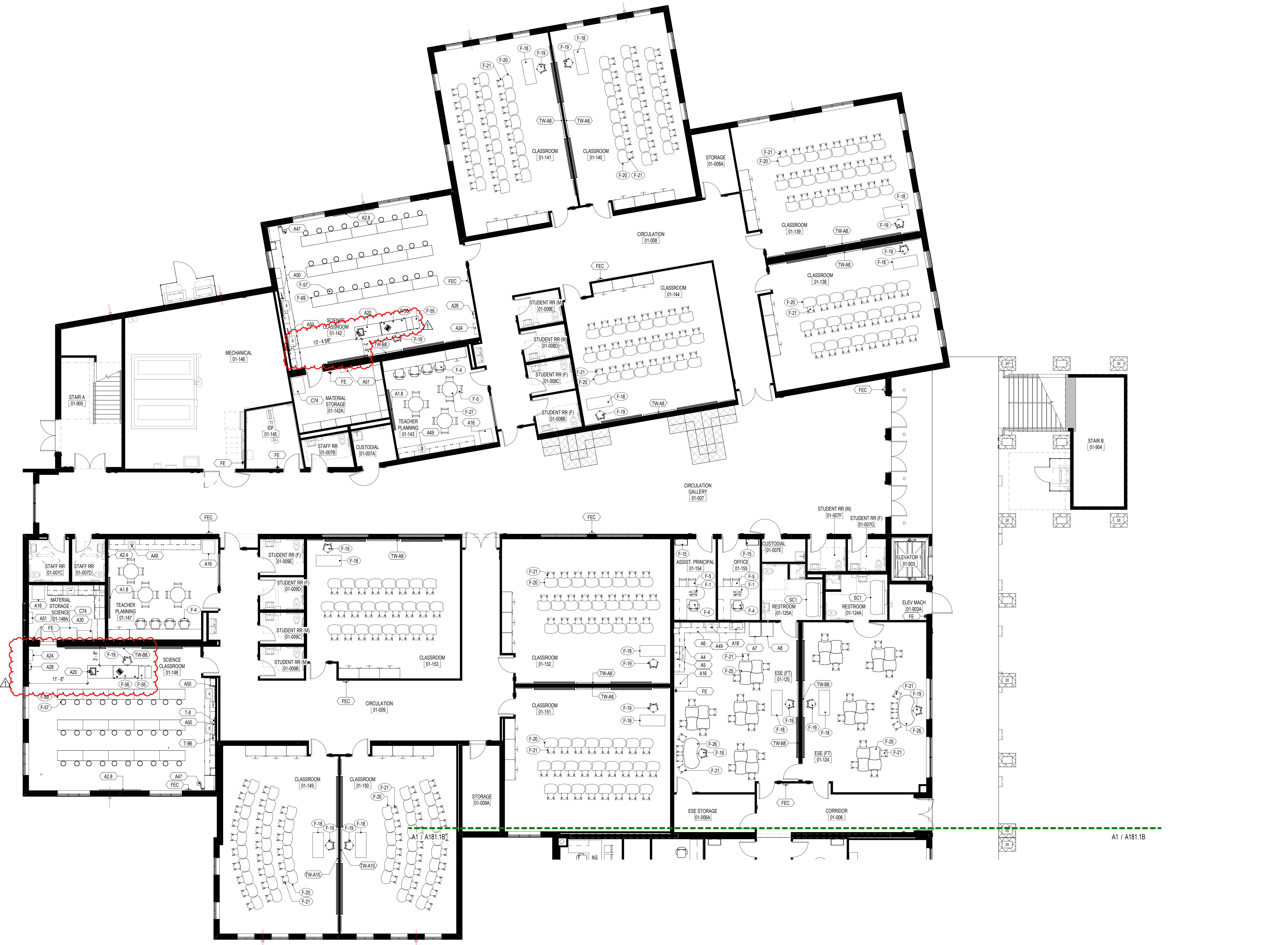

**A1 BUILDING 1 AREA 1A - EQUIPMENT & FURN PLAN - FIRST FLOOR**

1/8" = 1'-0"

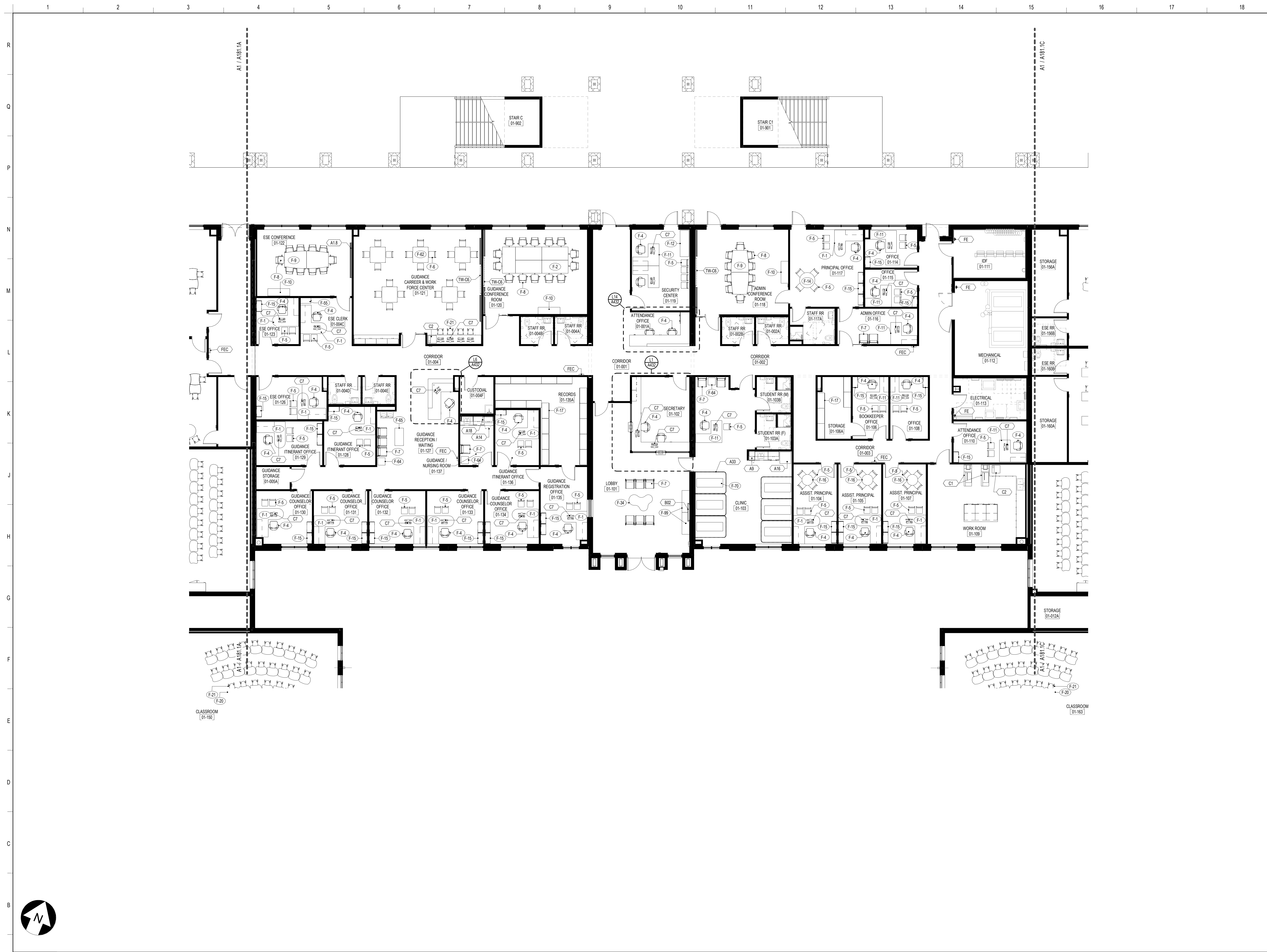

**SCHENKELSHULTZ**  
 ARCHITECTURE

200 E. ROBINSON STREET  
 SUITE 300  
 ORLANDO, FL 32801  
 voice 407-872-3322  
 fax 407-872-3303  
 schenkelshultz.com  
 SS Lic. No. AA-C000937

SEE WWW.SCHENKELSHULTZ.COM/COPYRIGHT FOR POLICY AND INFORMATION

REVISIONS		
MARK	DESCRIPTION	DATE

CONFIDENTIAL COPYRIGHT 2020 SCHENKEL & SHULTZ INC.  
 SEE WWW.SCHENKELSHULTZ.COM/COPYRIGHT FOR POLICY AND INFORMATION

PURSUANT TO SECTION 107 OF THE COPYRIGHT ACT, 17 U.S.C. ALL CONCEPTS, IDEAS, DESIGNS, APPROXIMATE DRAWINGS, AND/OR INDICATIONS REPRESENTED BY THIS DOCUMENT ARE COPYRIGHTED BY SCHENKEL & SHULTZ INC. AS SUCH ALL CONCEPTS, IDEAS, DESIGNS, APPROXIMATE DRAWINGS, AND/OR INDICATIONS OR REPRESENTED BY THIS DOCUMENT ARE OWNED BY AND THE PROPERTY OF SCHENKELSHULTZ AND WERE CREATED, EVOLVED AND DEVELOPED FOR ITS OWN USE. NONE OF THE IDEAS, DESIGNS, APPROXIMATE DRAWINGS, AND/OR INDICATIONS SHALL BE USED BY ANY PERSON, ARCHITECTURAL OR ENGINEERING FIRM, CONSTRUCTION FIRM, MANUFACTURING FIRM, SUPPLIER, OR CORPORATION FOR ANY PURPOSE WHATSOEVER WITHOUT THE WRITTEN PERMISSION OF SCHENKEL & SHULTZ INC. PURSUANT TO SECTION 107 OF THE COPYRIGHT ACT, 17 U.S.C., PROTECTION FOR ALL ARCHITECTURAL WORK CREATED BY A WORKMADE FOR HIRE OR AT THE ENDORSEMENT OF THE ARCHITECTOR SHALL LAST FOR 10 YEARS FROM THE DATE OF PUBLICATION OF THE WORK OR FOR 10 YEARS FROM THE DATE OF CREATION OF THE UNPUBLISHED PLAN, WHICHEVER TERM IS LONGER.

WRITTEN DIMENSIONS ON THESE DOCUMENTS SHALL HAVE PRECEDENCE OVER SCALE DIMENSIONS. CONTRACTORS SHALL VERIFY AND BE RESPONSIBLE FOR ALL DIMENSIONS AND CONDITIONS ON THE JOB AND THE OFFICE MUST BE NOTIFIED OF ANY VARIATION FROM THE DIMENSIONS AND CONDITIONS SHOWN BY THESE DRAWINGS. DISCREPANCIES AND DISCREPANCIES MUST BE SUBMITTED TO THE OFFICE FOR REVIEW BEFORE PROCEEDING WITH FABRICATION.

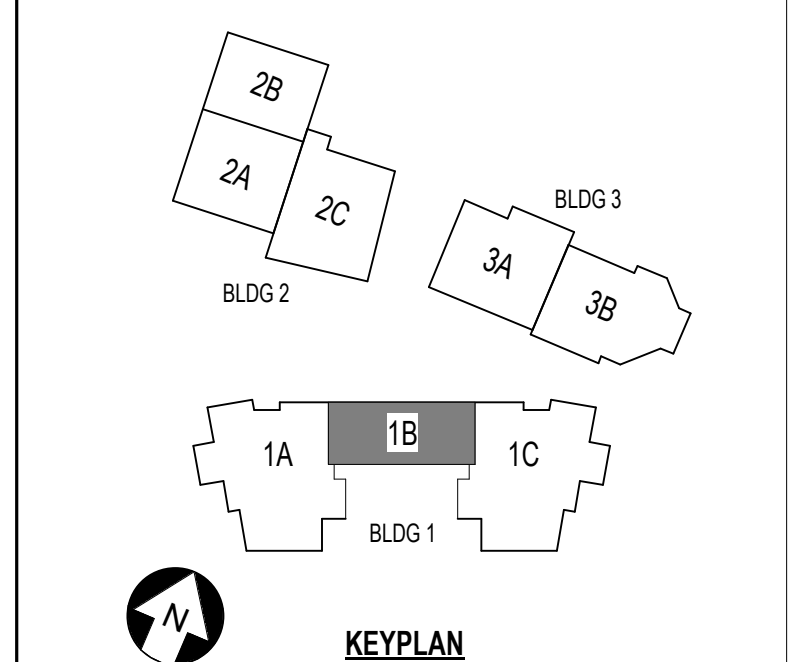

**ST. LUCIE HIGH SCHOOL DDD**

Port St. Lucie, FL

**St. Lucie**  
 PUBLIC SCHOOLS

St. Lucie Public Schools  
 9461 Brandywine Ln  
 Port St. Lucie, FL 34986

ISSUE DATE: 12/16/2022  
 COMM. NO.: 2022107

DRAWN BY: RC,SM,AC CHECKED BY: KT

**BLDG 1 AREA 1B - EQUIPMENT & FURN PLAN - 1ST FLR**

**A181.1B**

**A1 BUILDING 1 AREA 1B - EQUIPMENT & FURN PLAN - FIRST FLOOR**

1/8" = 1'-0"



**SCHENKELSHULTZ**  
ARCHITECTURE

200 E. ROBINSON STREET  
SUITE 300  
ORLANDO, FL 32801  
voice 407-872-3322  
fax 407-872-3303  
schenkelshultz.com  
SS Lic. No. AA-C000937

SEE [WWW.SCHENKELSHULTZ.COM](http://WWW.SCHENKELSHULTZ.COM) FOR POLICY AND INFORMATION

REVISIONS		
MARK	DESCRIPTION	DATE
A81 NO. 13		11/09/2022

CONFIDENTIAL COPYRIGHT 2020 SCHENKEL & SHULTZ INC.  
SEE [WWW.SCHENKELSHULTZ.COM](http://WWW.SCHENKELSHULTZ.COM) FOR POLICY AND INFORMATION.

PURSUANT TO SECTION 102 OF THE COPYRIGHT ACT, 17 U.S.C. ALL CONCEPTS, IDEAS, DESIGNS, ARRANGEMENTS, DRAWINGS, AND ANY INDICATED OR REPRESENTED BY THIS DOCUMENT ARE COPYRIGHTED BY SCHENKEL & SHULTZ INC. AS SUCH ALL CONCEPTS, IDEAS, DESIGNS, ARRANGEMENTS, DRAWINGS, AND PLANS INDICATED OR REPRESENTED BY THIS DOCUMENT ARE OWNED BY SCHENKEL & SHULTZ INC. AND WERE CREATED, EVOLVED AND DEVELOPED FOR ITS OWN USE. NONE OF THE IDEAS, DESIGNS, ARRANGEMENTS, OR PLANS SHALL BE USED OR DISCLOSED TO ANY PERSON, ARCHITECTURAL OR ENGINEERING FIRM, CONTRACTOR, SUBCONTRACTOR, SUPPLIER, OR CORPORATION FOR ANY PURPOSE WITHOUT THE WRITTEN PERMISSION OF SCHENKEL & SHULTZ INC. PURSUANT TO SECTION 102 OF THE COPYRIGHT ACT, 17 U.S.C. PROTECTION FOR AN ARCHITECTURAL WORK CREATED BY A WORK MADE FOR HIRE OR AFTER DECEMBER 31, 1991, LASTS FOR 95 YEARS FROM THE DATE OF PUBLICATION OF THE WORK OR FOR 120 YEARS FROM THE DATE OF CREATION OF THE UNPUBLISHED PLANS, WHICHEVER TERM IS LONGER.

WARNING: REPRODUCTION HEREOF AS A DRAWING, SPECIFICATION, OR SECTION SET OF THE COPYRIGHT ACT, 17 U.S.C. 102, IS A VIOLATION OF FEDERAL LAW. THE CONCEPTS, IDEAS, DESIGNS, ARRANGEMENTS, DRAWINGS, AND PLANS DISCLOSED ARE COPYRIGHTED AND HEREIN MAY BE PATENTED OR BE THE SUBJECT OF PENDING PATENT APPLICATION. ANYONE VIOLATING THE INTENT OF THE COPYRIGHT PROTECTION WILL BE PROSECUTED TO THE FULL EXTENT OF THE FEDERAL STATE AND LOCAL LAWS.

WRITTEN DIMENSIONS ON THESE DOCUMENTS SHALL HAVE PRECEDENCE OVER SCALE DIMENSIONS. CONTRACTORS SHALL VERIFY AND BE RESPONSIBLE FOR ALL DIMENSIONS AND CONDITIONS ON THE JOB AND THE OFFICE MUST BE NOTIFIED OF ANY VARIATION FROM THE DIMENSIONS AND CONDITIONS SHOWN BY THESE DRAWINGS, SPECIFICATIONS AND SECTIONS MUST BE SUBMITTED TO THE OFFICE FOR REVIEW BEFORE PROCEEDING WITH FABRICATION.

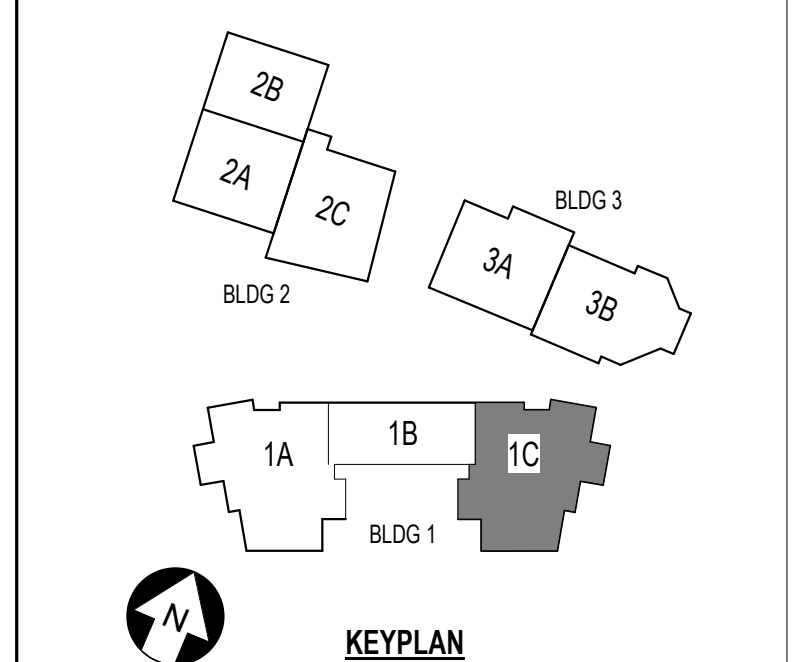

**ST. LUCIE HIGH SCHOOL DDD**

Port St. Lucie, FL

**St. Lucie**  
PUBLIC SCHOOLS

St. Lucie Public Schools  
9461 Brandywine Ln  
Port St. Lucie, FL 34986

ISSUE DATE: 12/16/2022  
COMM. NO.: 2022107

DRAWN BY: RC,SM,AC CHECKED BY: KT

**BLDG 1 AREA 1C - EQUIPMENT & FURN PLAN - 1ST FLR**

# A181.1C

**A1** BLDG 1C - FURNITURE PLAN - FIRST FLOOR  
1/8" = 1'-0"

11/9/2022 2:31:11 PM  
Address: D:\15252107 St. Lucie HS DDD\PL\_1C\_1st Flr\_2022\_A.rvt



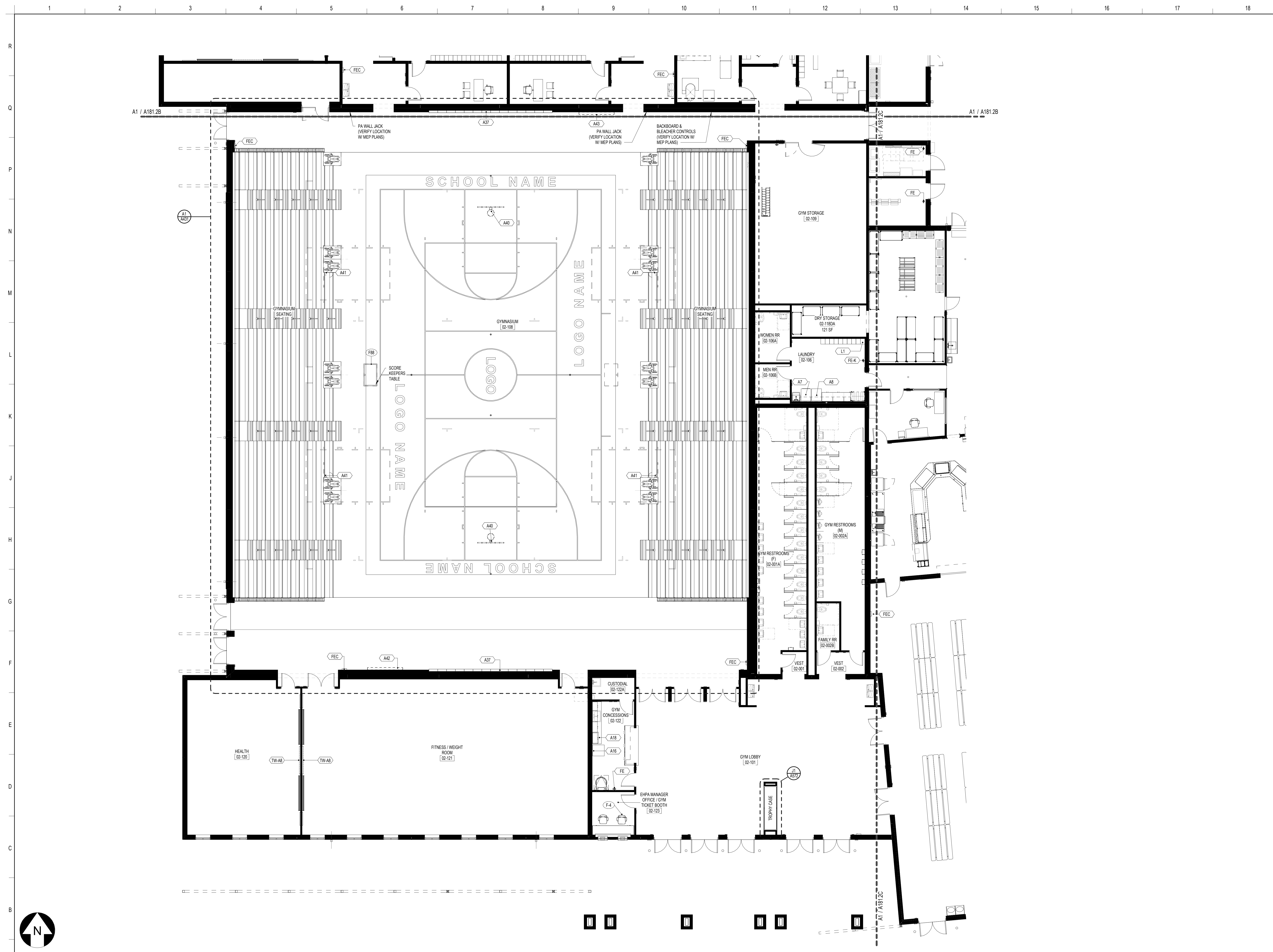

**SCHENKELSHULTZ**  
 ARCHITECTURE

200 E. ROBINSON STREET  
 SUITE 300  
 ORLANDO, FL 32801  
 voice 407-872-3322  
 fax 407-872-3303  
 schenkelshultz.com  
 SS Lic. No. AA-C000937

SEE WWW.SCHENKELSHULTZ.COM/COPYRIGHT FOR POLICY AND INFORMATION

REVISIONS		
MARK	DESCRIPTION	DATE

CONFIDENTIAL COPYRIGHT 2022 SCHENKEL & SHULTZ INC.  
 SEE WWW.SCHENKELSHULTZ.COM/COPYRIGHT FOR POLICY AND INFORMATION

PURSUANT TO SECTION 102 OF THE COPYRIGHT ACT, 17 U.S.C. ALL CONCEPTS, IDEAS, DESIGNS, APPROPRIATE DRAWINGS, WORK AND INDICATED OR REPRESENTED BY THIS DOCUMENT ARE COPYRIGHTED BY SCHENKEL & SHULTZ INC. AS SUCH ALL CONCEPTS, IDEAS, DESIGNS, ARRANGEMENTS, DRAWINGS AND PLANS INDICATED OR REPRESENTED BY THIS DOCUMENT ARE OWNED BY AND THE PROPERTY OF SCHENKELSHULTZ AND WERE CREATED, EVOLVED AND DEVELOPED FOR ITS OWN USE. NONE OF THE IDEAS, DESIGNS, ARRANGEMENTS, OR PLANS SHALL BE USED OR DISCLOSED TO ANY PERSON, PROFESSIONAL OR OTHERWISE FROM CONSTRUCTION FROM SUBCONTRACTING FROM SUPPLIER OR CORPORATION FOR ANY PURPOSE WHATSOEVER WITHOUT THE WRITTEN PERMISSION OF SCHENKEL & SHULTZ INC. PURSUANT TO SECTION 102 OF THE COPYRIGHT ACT, 17 U.S.C. PROTECTION FOR ALL ARCHITECTURAL WORK CREATED BY A WORKER MADE FOR HIRE OR AT FIVE YEARS FROM THE DATE OF PUBLICATION OF THE DATE OF PUBLICATION OF THE WORK OR FOR 95 YEARS FROM THE DATE OF CREATION OF THE UNPUBLISHED WORK, WHICHEVER TERM IS LESS.

WARNING: REPRODUCTION OR USE OF A ORIGINAL OFFERING UNDER SECTION 102 OF THE COPYRIGHT ACT OF 17 U.S.C. 102, 103, 106, UNAUTHORIZED DISCLOSURE MAY CONSTITUTE TRADE SECRET MISAPPROPRIATION IN VIOLATION OF FLA. STAT. 817.06 AND OTHER LAWS. THE CONCEPTS, IDEAS, DESIGNS, ARRANGEMENTS, DRAWINGS AND PLANS DISCLOSED ARE COPYRIGHTED AND HEREIN MAY BE PATENTED OR BE THE SUBJECT OF PENDING PATENT APPLICATION. ANYONE VIOLATING THE INTENT OF THIS COPYRIGHT PROTECTION WILL BE PROSECUTED TO THE FULL EXTENT OF THE FEDERAL STATE AND LOCAL LAWS.

WRITTEN DIMENSIONS ON THESE DOCUMENTS SHALL HAVE PRECEDENCE OVER SCALE DIMENSIONS. CONTRACTORS SHALL VERIFY AND BE RESPONSIBLE FOR ALL DIMENSIONS AND CONDITIONS ON THE JOB AND THE OFFICE MUST BE NOTIFIED OF ANY VARIATION FROM THE DIMENSIONS AND CONDITIONS SHOWN IN THESE DRAWINGS, BEFORE ANY WORK IS SUBMITTED TO THE OFFICE FOR REVIEW BEFORE PROCEEDING WITH FABRICATION.

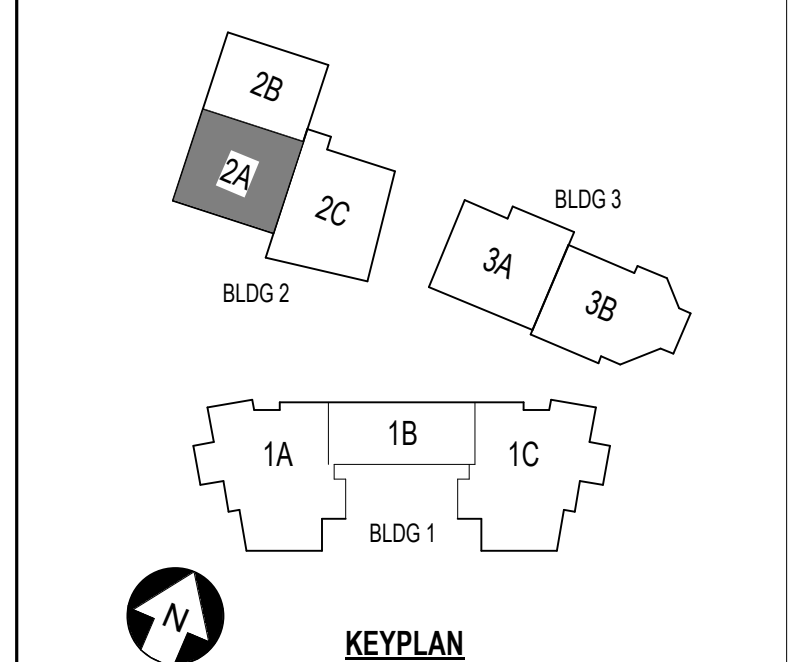

**ST. LUCIE HIGH SCHOOL DDD**

Port St. Lucie, FL



St. Lucie Public Schools  
 9461 Brandywine Ln  
 Port St. Lucie, FL 34986

ISSUE DATE: 12/16/2022  
 COMM. NO.: 2022107

DRAWN BY: RC,SM,AC CHECKED BY: KT

**BLDG 2 AREA 2A - EQUIPMENT & FURN PLAN - 1ST FLR**

# A181.2A

**A1** BUILDING 2 AREA 2A - EQUIPMENT & FURN PLAN - FIRST FLOOR  
 1/8" = 1'-0"

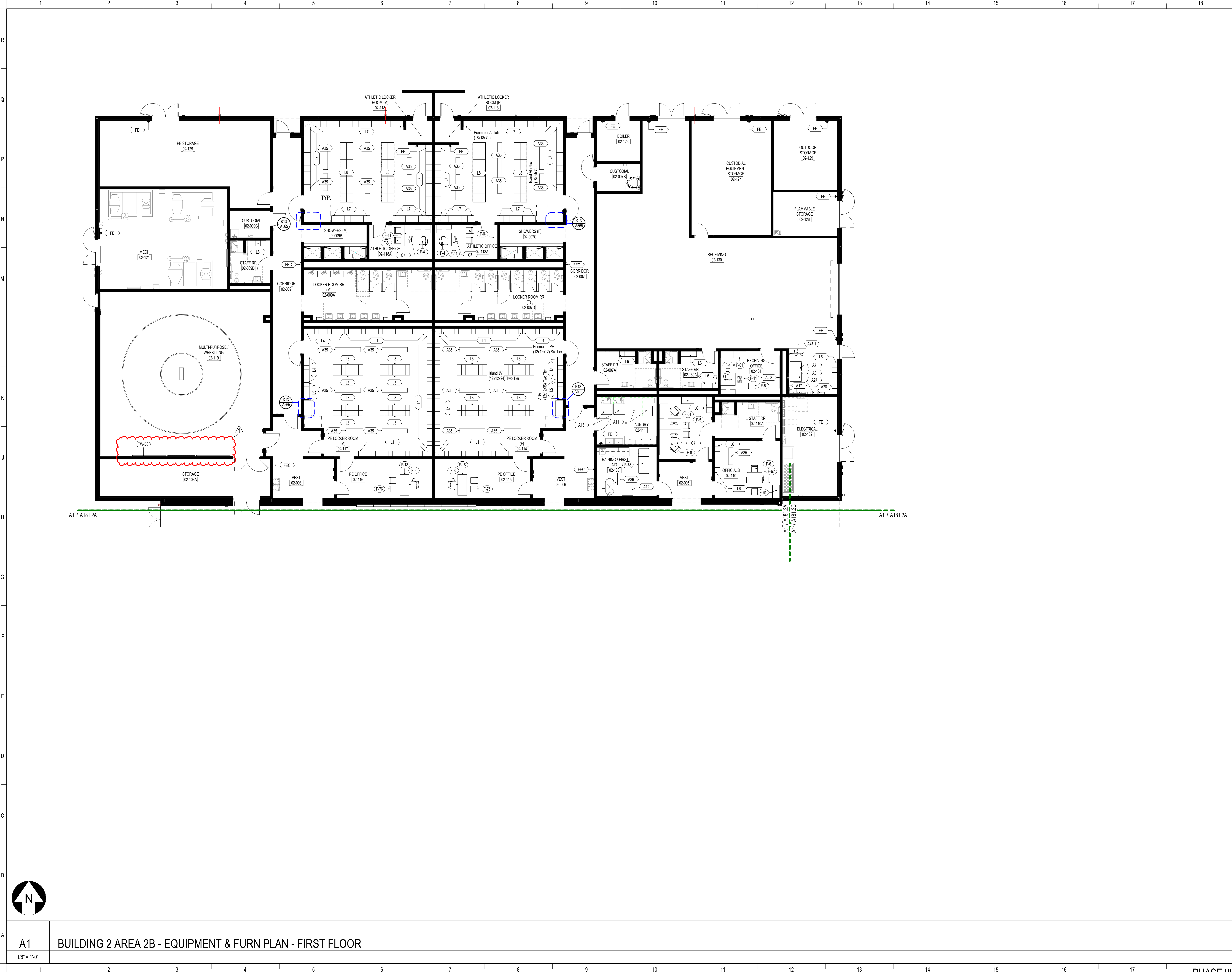

**SCHENKELSHULTZ**  
 ARCHITECTURE

200 E. ROBINSON STREET  
 SUITE 300  
 ORLANDO, FL 32801  
 voice 407-872-3322  
 fax 407-872-3303  
 schenkelshultz.com  
 SS Lic. No. AA-C000937

SEE WWW.SCHENKELSHULTZ.COM/COPYRIGHT FOR POLICY AND INFORMATION

REVISIONS		
MARK	DESCRIPTION	DATE
1	AS NO. 10	11/09/2022

CONFIDENTIAL COPYRIGHT 2020 SCHENKEL & SHULTZ INC.  
 SEE WWW.SCHENKELSHULTZ.COM/COPYRIGHT FOR POLICY AND INFORMATION

PURSUANT TO SECTION 102 OF THE COPYRIGHT ACT, 17 U.S.C. ALL CONCEPTS, IDEAS, DESIGNS, APPROPRIATE DRAWINGS, WORK AND INDICATED OR REPRESENTED BY THIS DOCUMENT ARE COPYRIGHTED BY SCHENKEL & SHULTZ INC. AS SUCH ALL CONCEPTS, IDEAS, DESIGNS, ARRANGEMENTS, DRAWINGS, AND PLANS INDICATED OR REPRESENTED BY THIS DOCUMENT ARE OWNED BY AND THE PROPERTY OF SCHENKELSHULTZ AND WERE CREATED, EVOLVED AND DEVELOPED FOR ITS OWN USE. NONE OF THE IDEAS, DESIGNS, ARRANGEMENTS, DRAWINGS OR PLANS SHALL BE USED BY OR DISCLOSED TO ANY PERSON, ARCHITECTURAL OR ENGINEERING FIRM, CONSTRUCTION FIRM, SUBCONTRACTOR, FIRM, SUPPLIER, OR CORPORATION FOR ANY PURPOSE WHATSOEVER WITHOUT THE WRITTEN PERMISSION OF SCHENKEL & SHULTZ INC. PURSUANT TO SECTION 102 OF THE COPYRIGHT ACT, 17 U.S.C., PROTECTION FOR ALL ARCHITECTURAL WORK CREATED BY A WORKER OR FOR 10 YEARS FROM THE DATE OF COMPLETION OF THE ARCHITECTURAL PLAN, WHICHEVER TERM IS LESS.

WARNING: REPRODUCTION OR USE OF A COPIAL OFFENSE UNDER SECTION 107 OF THE COPYRIGHT ACT, 17 U.S.C. SEC. 108. UNAUTHORIZED DISCLOSURE MAY CONSTITUTE TRADE SECRET MISAPPROPRIATION IN VIOLATION OF FLA STAT 817.02 AND OTHER LAWS. THE CONCEPTS, IDEAS, DESIGNS, ARRANGEMENTS, DRAWINGS, AND PLANS DISCLOSED ARE COPYRIGHTED AND HEREIN MAY BE PATENTED OR BE THE SUBJECT OF PENDING PATENT APPLICATION. ANYONE VIOLATING THE INTENT OF THIS COPYRIGHT PROTECTION WILL BE PROSECUTED TO THE FULL EXTENT OF THE FEDERAL, STATE AND LOCAL LAWS.

WRITTEN DIMENSIONS ON THESE DOCUMENTS SHALL HAVE PRECEDENCE OVER SCALE DIMENSIONS. CONTRACTORS SHALL VERIFY AND BE RESPONSIBLE FOR ALL DIMENSIONS AND CONDITIONS ON THE JOB AND THE OFFICE MUST BE NOTIFIED OF ANY VARIATION FROM THE DIMENSIONS AND CONDITIONS SHOWN IN THESE DRAWINGS. SHOP DRAWINGS AND DETAILS MUST BE SUBMITTED TO THE OFFICE FOR REVIEW BEFORE PROCEEDING WITH FABRICATION.

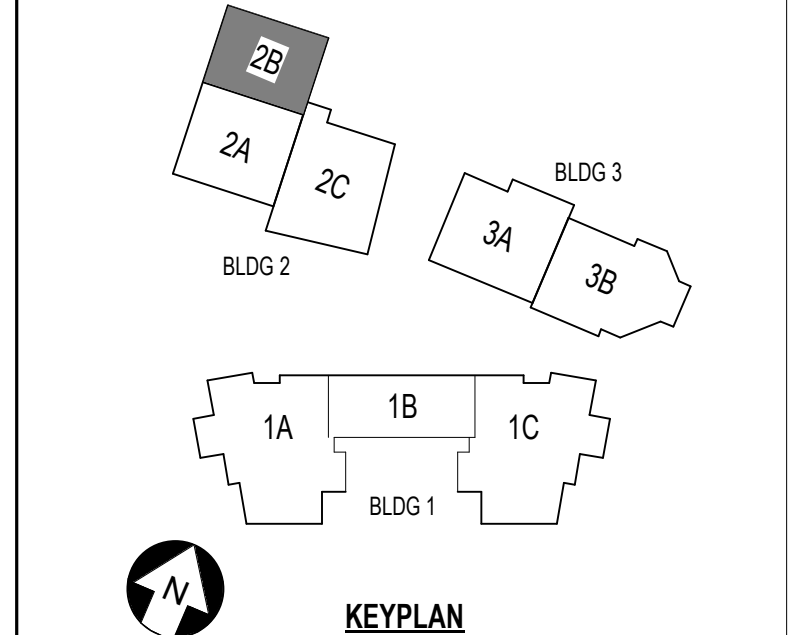

**ST. LUCIE HIGH SCHOOL DDD**

Port St. Lucie, FL

**St. Lucie**  
 PUBLIC SCHOOLS

St. Lucie Public Schools  
 9461 Brandywine Ln  
 Port St. Lucie, FL 34986

ISSUE DATE: 12/16/2022  
 COMM. NO.: 2022107

DRAWN BY: RC,SM,AC CHECKED BY: KT

**BLDG 2 AREA 2B - EQUIPMENT & FURN PLAN - 1ST FLR**

**A181.2B**

**A1 BUILDING 2 AREA 2B - EQUIPMENT & FURN PLAN - FIRST FLOOR**  
 1/8" = 1'-0"

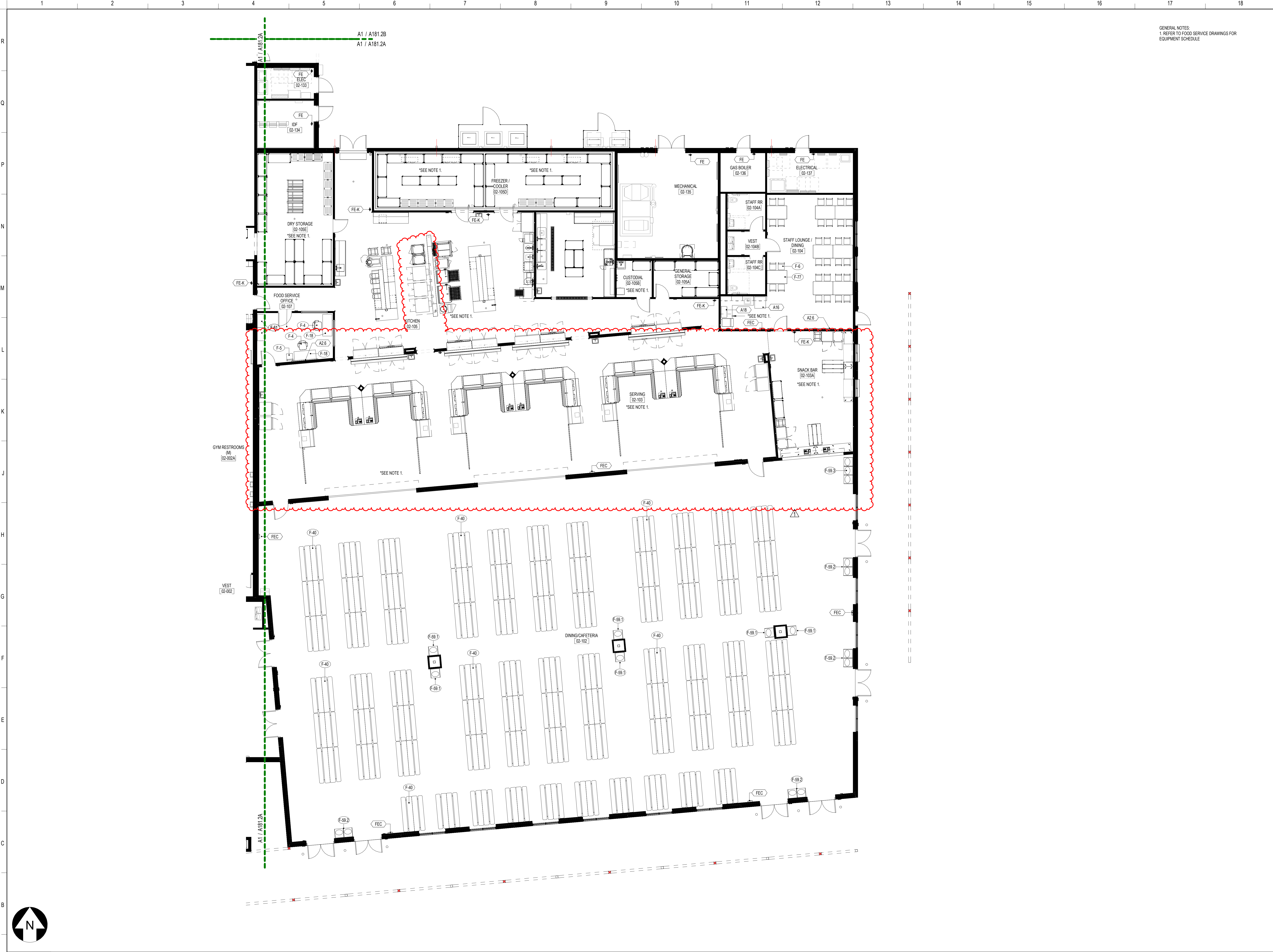

GENERAL NOTES:  
1. REFER TO FOOD SERVICE DRAWINGS FOR EQUIPMENT SCHEDULE

**SCHENKELSHULTZ**  
ARCHITECTURE

200 E. ROBINSON STREET  
SUITE 300  
ORLANDO, FL 32801  
voice 407-872-3322  
fax 407-872-3303  
schenkelshultz.com  
SS Lic. No. -AA-C000937

SEE WWW.SCHENKELSHULTZ.COM/COPYRIGHT FOR POLICY AND INFORMATION

REVISIONS		
MARK	DESCRIPTION	DATE
1	ADD	09/29/2022

CONFIDENTIAL COPYRIGHT 2022 SCHENKEL & SHULTZ INC.  
SEE WWW.SCHENKELSHULTZ.COM/COPYRIGHT FOR POLICY AND INFORMATION

PURSUANT TO SECTION 107 OF THE COPYRIGHT ACT, 17 U.S.C. ALL CONCEPTS, IDEAS, DESIGNS, APPROVED DRAWINGS, WORK AND INDICATED OR REPRESENTED BY THIS DOCUMENT ARE COPYRIGHTED BY SCHENKEL & SHULTZ INC. AS SUCH ALL CONCEPTS, IDEAS, DESIGNS, APPROVED DRAWINGS AND PLANS INDICATED OR REPRESENTED BY THIS DOCUMENT ARE OWNED BY AND THE PROPERTY OF SCHENKELSHULTZ AND WERE CREATED, EVOLVED AND DEVELOPED FOR ITS OWN USE. NONE OF THE IDEAS, DESIGNS, APPROVED DRAWINGS OR PLANS SHALL BE USED BY OR DISCLOSED TO ANY PERSON, ARCHITECTURAL OR ENGINEERING FIRM, CONSTRUCTION FIRM, SUBCONTRACTOR, FIRM, SUPPLIER, OR CORPORATION FOR ANY PURPOSE WHATSOEVER WITHOUT THE WRITTEN PERMISSION OF SCHENKEL & SHULTZ INC. PURSUANT TO SECTION 107 OF THE COPYRIGHT ACT, 17 U.S.C. PROTECTION FOR ALL ARCHITECTURAL WORK CREATED BY A WORKMADE FOR HIRE OR FOR FEES FROM THE DATE OF COMPLETION OF THE WORK SHALL BE IN FULL FORCE AND EFFECT FOR 10 YEARS FROM THE DATE OF PUBLICATION OF THE WORK OR FOR 95 YEARS FROM THE DATE OF CREATION OF THE UNPUBLISHED WORK, WHICHEVER TERM IS LONGER.

WARNING: REPRODUCTION OR USE OF A CONCEPT, IDEA, DESIGN OR SECTION NOT OF THE COPYRIGHT ACT OF 17 U.S.C. 107 OR 108, UNAUTHORIZED DISCLOSURE MAY CONSTITUTE TRADE SECRET MISAPPROPRIATION IN VIOLATION OF FLA. STAT. 349.01 (1) AND (2) AND OTHER LAWS. THE CONCEPTS, IDEAS, DESIGNS, APPROVED DRAWINGS AND PLANS DISCLOSED ARE COPYRIGHTED AND HEREIN MAY BE PATENTED OR BE THE SUBJECT OF PENDING PATENT APPLICATION. ANYONE VIOLATING THE INTENT OF THIS COPYRIGHT PROTECTION WILL BE PROSECUTED TO THE FULL EXTENT OF THE FEDERAL STATE AND LOCAL LAWS.

WRITTEN DIMENSIONS ON THESE DOCUMENTS SHALL HAVE PRECEDENCE OVER SCALE DIMENSIONS. CONTRACTORS SHALL VERIFY AND BE RESPONSIBLE FOR ALL DIMENSIONS AND CONDITIONS ON THE JOB AND THE OFFICE MUST BE NOTIFIED OF ANY VARIATION FROM THE DIMENSIONS AND CONDITIONS SHOWN IN THESE DRAWINGS, SHOP DRAWINGS AND DETAILS MUST BE SUBMITTED TO THE OFFICE FOR REVIEW BEFORE PROCEEDING WITH FABRICATION.

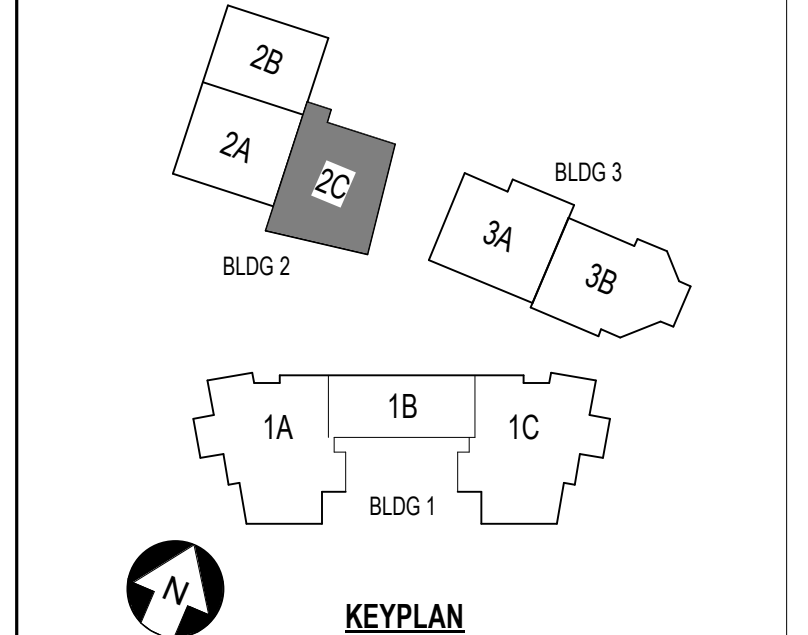

**ST. LUCIE HIGH SCHOOL DDD**

Port St. Lucie, FL



St. Lucie Public Schools  
9461 Brandywine Ln  
Port St. Lucie, FL 34986

ISSUE DATE: 12/16/2022  
COMM. NO.: 2022107

DRAWN BY: RC.SM.AC CHECKED BY: KT

**BLDG 2 AREA 2C - EQUIPMENT & FURN PLAN - 1ST FLR**

**A181.2C**

A1 BLDG 2 AREA C - FURNITURE PLAN  
1/8" = 1'-0"

02/20/2023 8:31:13 PM  
A:\Admin\Draw\2022\107 St. Lucie HS DDD\PL-145 DDD\_2022\_A.rvt

DENTAL CHAIR COMPRESSOR AND VACUUM SYSTEM - COORDINATE EQUIPMENT LOCATION AND CHASE TERMINUS WITH CHAIR MANUFACTURER AND OWNER

PROVIDE UNDER SLAB 4" PVC PIPE UTILITY CHASE AT EACH DENTAL CHAIR FOR WATER, DRAIN, VACUUM, AND AIR - COORDINATE THE FINAL CHAIR LOCATION AND CHASE TERMINUS WITH CHAIR MANUFACTURER RECOMMENDATION AND OWNER - SEE PLUMBING AND ELECTRICAL DRAWINGS

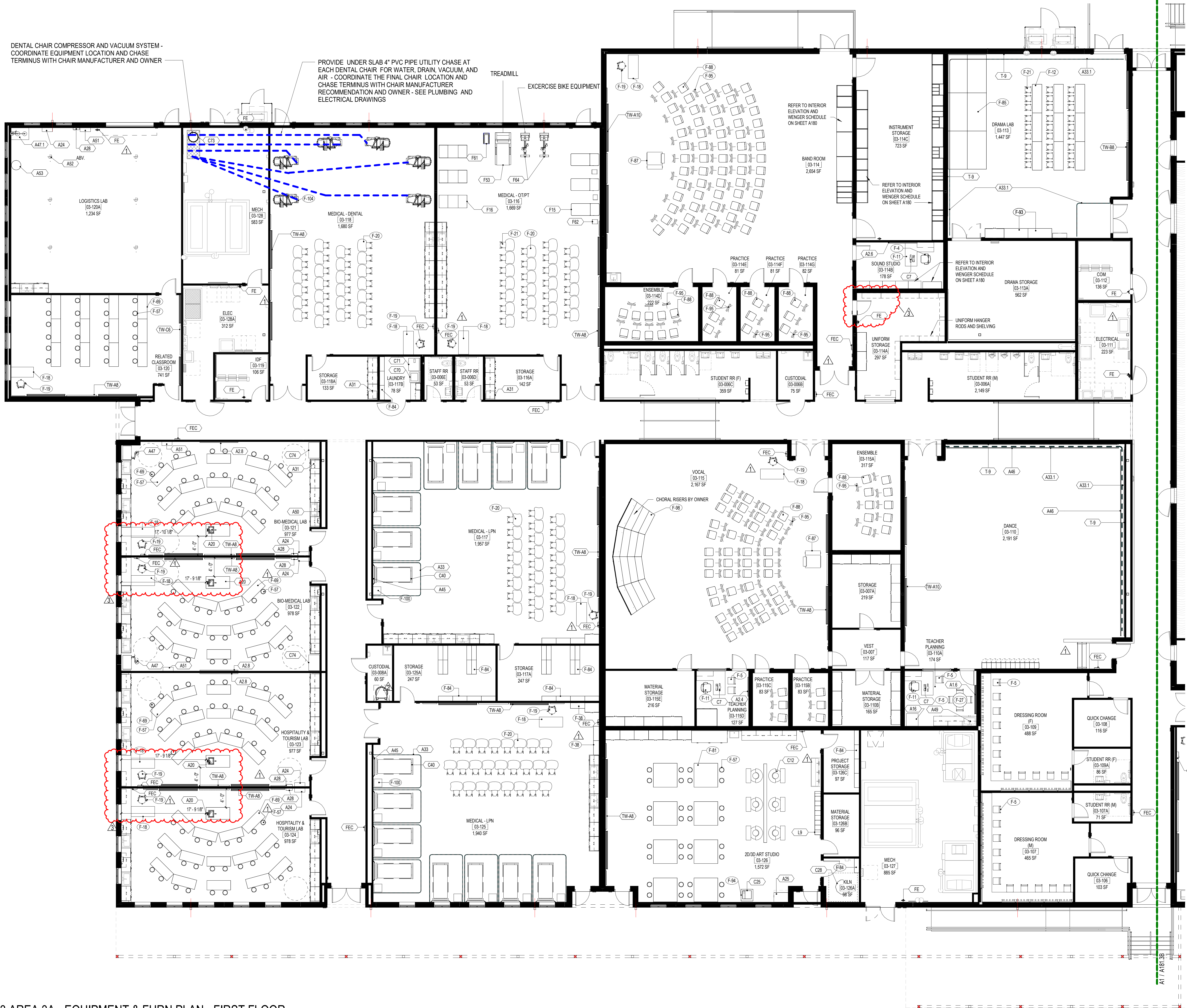

**SCHENKELSHULTZ**  
ARCHITECTURE

200 E. ROBINSON STREET  
SUITE 300  
ORLANDO, FL 32801  
voice 407-872-3322  
fax 407-872-3303  
schenkelshultz.com  
SS Lic. No. AA-C000937

SEE WWW.SCHENKELSHULTZ.COM FOR POLICY AND INFORMATION

REVISIONS

MARK	DESCRIPTION	DATE
1	ADDITIONAL 03	03/09/2022
2	ASB	06/20/2022
3	ASB NO. 19	11/08/2022

CONFIDENTIAL COPYRIGHT 2020 SCHENKEL & SHULTZ INC. SEE WWW.SCHENKELSHULTZ.COM FOR POLICY AND INFORMATION

PURSUANT TO SECTION 102 OF THE COPYRIGHT ACT, 17 U.S.C. ALL CONCEPTS, IDEAS, DESIGNS, APPROVED DRAWINGS, AND/OR INDICATED OR REPRESENTED BY THIS DOCUMENT ARE COPYRIGHTED BY SCHENKEL & SHULTZ INC. AS SUCH ALL CONCEPTS, IDEAS, DESIGNS, APPROVED DRAWINGS AND PLANS INDICATED OR REPRESENTED BY THIS DOCUMENT ARE OWNED BY AND THE PROPERTY OF SCHENKELSHULTZ AND HERE CREATED, EVALUATED AND DEVELOPED FOR ITS OWN USE. NONE OF THE IDEAS, DESIGNS, APPROVED DRAWINGS OR PLANS SHALL BE USED OR DISCLOSED TO ANY PERSON, ARCHITECTURAL OR ENGINEERING FIRM, CONSTRUCTION FIRM, MANUFACTURING FIRM, SUPPLIER, OR CORPORATION FOR ANY PURPOSE WHATSOEVER WITHOUT THE WRITTEN PERMISSION OF SCHENKEL & SHULTZ INC. PURSUANT TO SECTION 102 OF THE COPYRIGHT ACT, 17 U.S.C. PROTECTION FOR ALL ARCHITECTURAL WORK CREATED AS A WORK MADE FOR HIRE OR BY AN ARCHITECTURAL FIRM, SHALL EXTEND TO THE DATE OF PUBLICATION OF THE WORK OR FOR 10 YEARS FROM THE DATE OF PUBLICATION OF THE WORK, WHICHEVER TERM IS LESS.

WARNING: REPRODUCTION OR USE OF A CHAIRMAN, OFFICER OR ANY OTHER SECTION 102 OF THE COPYRIGHT ACT, 17 U.S.C. SEC. 106. UNAUTHORIZED DISCLOSURE OR REPRODUCTION OF ANY CONCEPTS, IDEAS, DESIGNS, APPROVED DRAWINGS AND PLANS INDICATED OR REPRESENTED BY THIS DOCUMENT IS PROHIBITED. THE SUBJECT OF PENDING PATENT APPLICATION, ANYONE VIOLATING THE TERMS OF THIS COPYRIGHT PROTECTION WILL BE PROSECUTED TO THE FULL EXTENT OF THE FEDERAL STATE AND LOCAL LAWS.

WRITTEN DIMENSIONS ON THESE DOCUMENTS SHALL HAVE PRECEDENCE OVER SCALE DIMENSIONS. CONTRACTORS SHALL VERIFY AND BE RESPONSIBLE FOR ALL DIMENSIONS AND CONDITIONS SHOWN IN THESE DRAWINGS. SHOP DRAWINGS AND DETAILS MUST BE SUBMITTED TO THE OFFICE FOR REVIEW BEFORE PROCEEDING WITH FABRICATION.

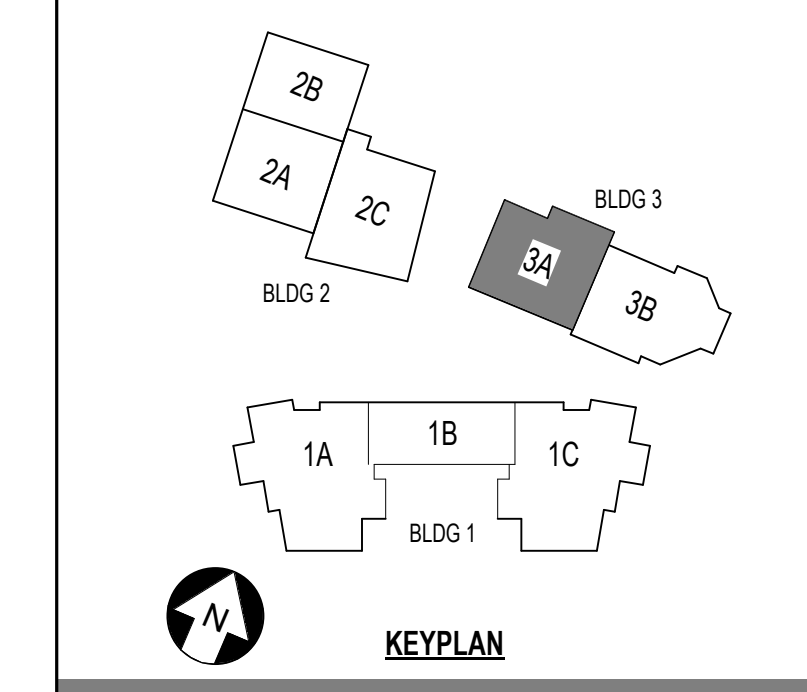

ST. LUCIE HIGH SCHOOL DDD

Port St. Lucie, FL



St. Lucie Public Schools  
9461 Brandywine Ln  
Port St. Lucie, FL 34986

ISSUE DATE: 12/16/2022  
COMM. NO.: 2022107

DRAWN BY: R.C.S.M.A.C CHECKED BY: KT

BLDG 3 AREA 3A - EQUIPMENT & FURN PLAN - 1ST FLR

**A181.3A**

A1 BUILDING 3 AREA 3A - EQUIPMENT & FURN PLAN - FIRST FLOOR

1/8" = 1'-0"

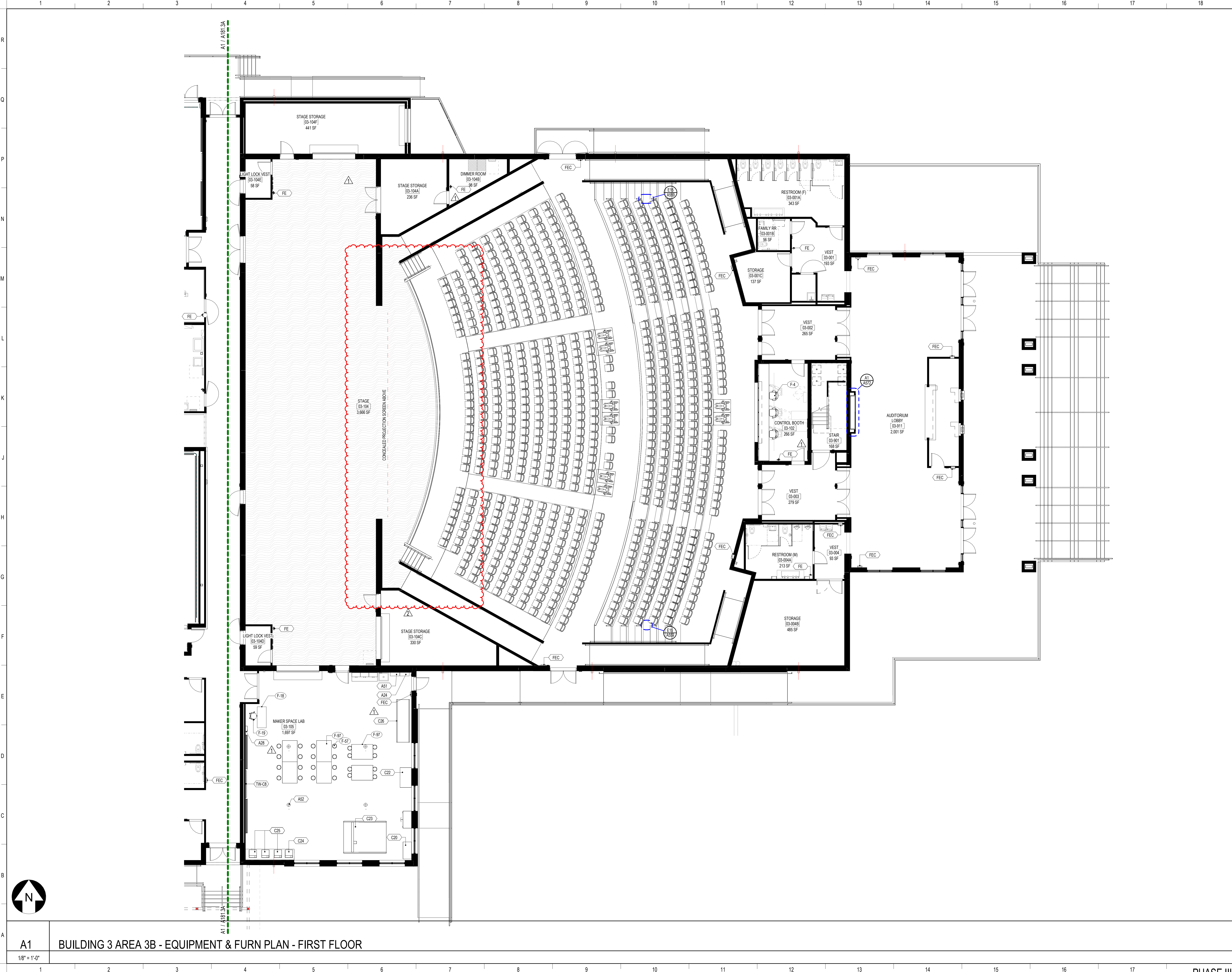

**SCHENKELSHULTZ**  
 ARCHITECTURE

200 E. ROBINSON STREET  
 SUITE 300  
 ORLANDO, FL 32801  
 voice 407-872-3322  
 fax 407-872-3303  
 schenkelshultz.com  
 SS Lic. No. -AA-C000937

SEE [WWW.SCHENKELSHULTZ.COM/COPYRIGHT](http://WWW.SCHENKELSHULTZ.COM/COPYRIGHT) FOR POLICY AND INFORMATION

REVISIONS		
MARK	DESCRIPTION	DATE
1	ADDITIONAL 03	09/19/2022
2	ASB	09/20/2022

CONFIDENTIAL COPYRIGHT 2022 SCHENKEL & SHULTZ INC.  
 SEE [WWW.SCHENKELSHULTZ.COM/COPYRIGHT](http://WWW.SCHENKELSHULTZ.COM/COPYRIGHT) FOR POLICY AND INFORMATION

PURSUANT TO SECTION 102 OF THE COPYRIGHT ACT, 17 U.S.C. ALL CONCEPTS, IDEAS, DESIGNS, APPROVED DRAWINGS, WORK AND INDICATED OR REPRESENTED BY THIS DOCUMENT ARE COPYRIGHTED BY SCHENKEL & SHULTZ INC. AS SUCH ALL CONCEPTS, IDEAS, DESIGNS, ARRANGEMENTS, DRAWINGS AND PLANS INDICATED OR REPRESENTED BY THIS DOCUMENT ARE OWNED BY AND THE PROPERTY OF SCHENKELSHULTZ AND WERE CREATED, EVOLVED AND DEVELOPED FOR ITS OWN USE. NONE OF THE IDEAS, DESIGNS, APPROVED DRAWINGS OR PLANS SHALL BE USED OR DISCLOSED TO ANY PERSON, ARCHITECTURAL OR ENGINEERING FIRM, CONSTRUCTION FIRM, SUBCONTRACTOR, FIRM, SUPPLIER, OR CORPORATION FOR ANY PURPOSE WHATSOEVER WITHOUT THE WRITTEN PERMISSION OF SCHENKEL & SHULTZ INC. PURSUANT TO SECTION 102 OF THE COPYRIGHT ACT, 17 U.S.C., PROTECTION FOR ALL ARCHITECTURAL WORK CREATED BY A WORKER MADE FOR HIRE OR AT FIDELICUMBER 1, THIS LASTS FOR 95 YEARS FROM THE DATE OF PUBLICATION OF THE WORK OR FOR 120 YEARS FROM THE DATE OF CREATION OF THE UNPUBLISHED WORK, WHICHEVER TERM IS LONGER.

WARNING: REPRODUCTION OR USE OF A ORIGINAL OFFERED UNDER SECTION 102 OF THE COPYRIGHT ACT, 17 U.S.C. 102, 103, 104, 105, 106, UNAUTHORIZED DISCLOSURE MAY CONSTITUTE TRADE SECRET MISAPPROPRIATION IN VIOLATION OF FLA STAT 817.02 AND OTHER LAWS. THE CONCEPTS, IDEAS, DESIGNS, ARRANGEMENTS, DRAWINGS AND PLANS DISCLOSED ARE COPYRIGHTED AND HEREIN MAY BE PATENTED OR BE THE SUBJECT OF PENDING PATENT APPLICATION, ANY AND ALL THE EXTENT OF THE COPYRIGHT PROTECTION WILL BE PROTECTED TO THE FULL EXTENT OF THE FEDERAL STATE AND LOCAL LAWS.

WRITTEN DIMENSIONS ON THESE DOCUMENTS SHALL HAVE PRECEDENCE OVER SCALE DIMENSIONS. CONTRACTORS SHALL VERIFY AND BE RESPONSIBLE FOR ALL DIMENSIONS AND CONDITIONS ON THE JOB AND THE OFFICE MUST BE NOTIFIED OF ANY VARIATION FROM THE DIMENSIONS AND CONDITIONS SHOWN BY THESE DRAWINGS, SHOP DRAWINGS AND DETAILS MUST BE SUBMITTED TO THE OFFICE FOR REVIEW BEFORE PROCEEDING WITH FABRICATION.

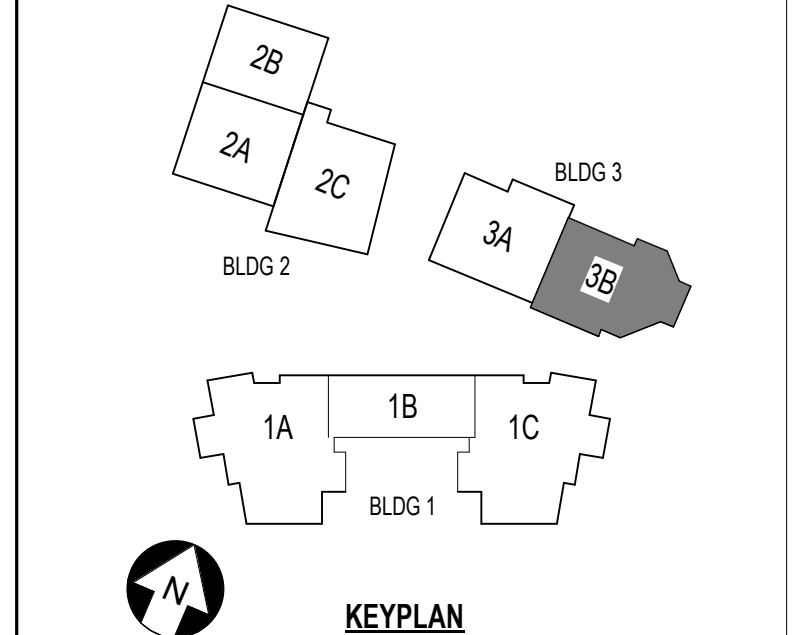

**ST. LUCIE HIGH SCHOOL DDD**

Port St. Lucie, FL

**St. Lucie**  
 PUBLIC SCHOOLS

St. Lucie Public Schools  
 9461 Brandywine Ln  
 Port St. Lucie, FL 34986

ISSUE DATE: 12/16/2022  
 COMM. NO.: 2022/107

DRAWN BY: RC,SM,AC CHECKED BY: KT

**BLDG 3 AREA 3B - EQUIPMENT & FURN PLAN - 1ST FLR**

**A181.3B**

**A1** BUILDING 3 AREA 3B - EQUIPMENT & FURN PLAN - FIRST FLOOR

1/8" = 1'-0"

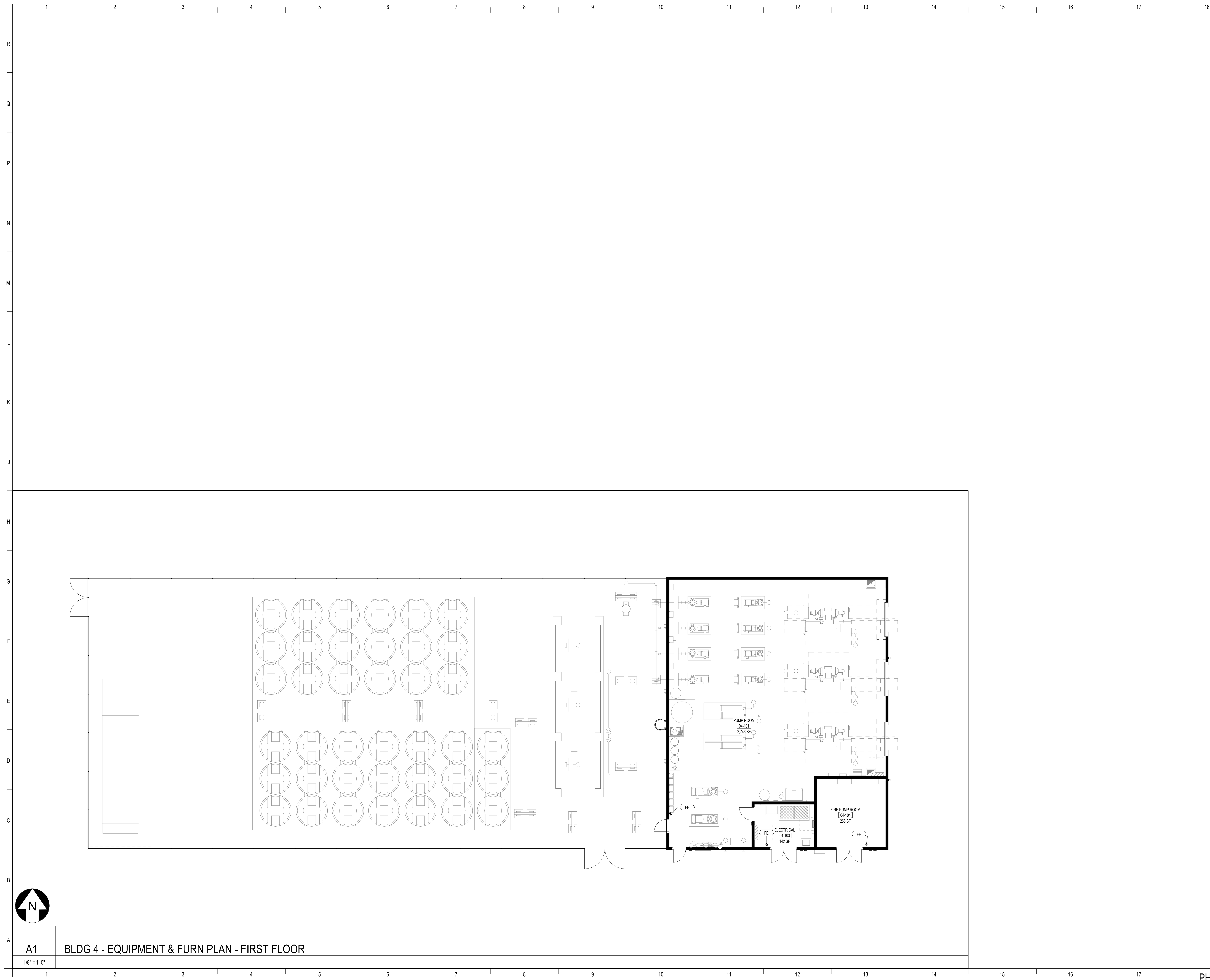

**SCHENKELSHULTZ**  
 ARCHITECTURE

200 E. ROBINSON STREET  
 SUITE 300  
 ORLANDO, FL 32801  
 voice 407-872-3322  
 fax 407-872-3303  
 schenkelshultz.com  
 SS Lic. No. -AA-C000937

SEE [WWW.SCHENKELSHULTZ.COM/COPYRIGHT](http://WWW.SCHENKELSHULTZ.COM/COPYRIGHT) FOR POLICY AND INFORMATION

REVISIONS		
MARK	DESCRIPTION	DATE

CONFIDENTIAL COPYRIGHT 2020 SCHENKEL & SHULTZ INC.  
 SEE [WWW.SCHENKELSHULTZ.COM/COPYRIGHT](http://WWW.SCHENKELSHULTZ.COM/COPYRIGHT) FOR POLICY AND INFORMATION.

PURSUANT TO SECTION 102 OF THE COPYRIGHT ACT, IF U.S.C. ALL CONCEPTS, IDEAS, DESIGNS, ARRANGEMENTS, DRAWINGS, AND PLANS INDICATED OR REPRESENTED BY THIS DOCUMENT ARE COPYRIGHTED BY SCHENKEL & SHULTZ INC. AS SUCH ALL CONCEPTS, IDEAS, DESIGNS, ARRANGEMENTS, DRAWINGS, AND PLANS INDICATED OR REPRESENTED BY THIS DOCUMENT ARE OWNED BY AND THE PROPERTY OF SCHENKEL & SHULTZ INC. AND WERE CREATED, EVOLVED AND DEVELOPED FOR ITS OWN USE. NONE OF THE IDEAS, DESIGNS, ARRANGEMENTS, OR PLANS SHALL BE USED OR DISCLOSED TO ANY PERSON, ARCHITECTURAL OR ENGINEERING FIRM, CONSTRUCTION FIRM, SUBCONTRACTING FIRM, SUPPLIER, OR CORPORATION FOR ANY PURPOSE WITHOUT THE WRITTEN PERMISSION OF SCHENKEL & SHULTZ INC. PURSUANT TO SECTION 102 OF THE COPYRIGHT ACT, FULL PROTECTION FOR AN ARCHITECTURAL WORK CREATED IN A WORK MADE FOR HIRE OR AFTER DECEMBER 1, 1961, LASTS FOR 95 YEARS FROM THE DATE OF PUBLICATION OF THE WORK OR FOR 120 YEARS FROM THE DATE OF CREATION OF THE UNPUBLISHED WORK, WHICHEVER TERM IS LONGER.

WARNING: REPRODUCTION HEREOF IS A CRIMINAL OFFENSE UNDER SECTION 102 OF THE COPYRIGHT ACT, IF U.S.C. 18 U.S.C. SEC. 506. UNAUTHORIZED DISCLOSURE MAY CONSTITUTE TRADE SECRET MISAPPROPRIATION IN VIOLATION OF CALIFORNIA CIVIL CODE AND OTHER LAWS. THE CONCEPTS, IDEAS, DESIGNS, ARRANGEMENTS, DRAWINGS, AND PLANS INDICATED ARE COPYRIGHTED AND HEREIN MAY BE PATENTED OR BE THE SUBJECT OF PENDING PATENT APPLICATION. ANYONE VIOLATING THE INTENT OF THE COPYRIGHT PROTECTION WILL BE PROSECUTED TO THE FULL EXTENT OF THE FEDERAL STATE AND LOCAL LAWS.

WRITTEN DIMENSIONS ON THESE DOCUMENTS SHALL TAKE PRECEDENCE OVER SCALE DIMENSIONS. CONTRACTORS SHALL VERIFY AND BE RESPONSIBLE FOR ALL DIMENSIONS AND CONDITIONS ON THE JOB AND THE OF SET MUST BE NOTICED OF ANY VARIATION FROM THE DIMENSIONS AND CONDITIONS SHOWN BY THESE DRAWINGS. SHOP DRAWINGS AND DETAILS MUST BE SUBMITTED TO THE OFFICE FOR REVIEW BEFORE PROCEEDING WITH FABRICATION.

ST. LUCIE HIGH SCHOOL DDD

Port St. Lucie, FL



St. Lucie Public Schools  
 9461 Brandywine Ln  
 Port St. Lucie, FL 34986

ISSUE DATE: 12/16/2022  
 COMM. NO.: 2022107

DRAWN BY: RC.S.M.A.C. CHECKED BY: KT

BLDG 4 - EQUIPMENT & FURN  
 PLANS - 1ST FLR

**A181.4**

**A1** BLDG 4 - EQUIPMENT & FURN PLAN - FIRST FLOOR  
 1/8" = 1'-0"



**SCHENKELSHULTZ**  
 ARCHITECTURE

200 E. ROBINSON STREET  
 SUITE 300  
 ORLANDO, FL 32801  
 voice 407-872-3322  
 fax 407-872-3303  
 schenkelschultz.com  
 SS Lic. No. -AA-C000937

SEE [WWW.SCHENKELSHULTZ.COM/COPYRIGHT](http://WWW.SCHENKELSHULTZ.COM/COPYRIGHT) FOR POLICY AND INFORMATION

REVISIONS		
MARK	DESCRIPTION	DATE
ASB NO. 13		11/09/2022

CONFIDENTIAL COPYRIGHT 2020 SCHENKEL & SHULTZ INC.  
 SEE [WWW.SCHENKELSHULTZ.COM/COPYRIGHT](http://WWW.SCHENKELSHULTZ.COM/COPYRIGHT) FOR POLICY AND INFORMATION.

PURSUANT TO SECTION 102 OF THE COPYRIGHT ACT, 17 U.S.C. ALL CONCEPTS, IDEAS, DESIGNS, ARRANGEMENTS, DRAWINGS, AND ANY INDICATED OR REPRESENTED BY THIS DOCUMENT ARE COPYRIGHTED BY SCHENKEL & SHULTZ INC. AS SUCH ALL CONCEPTS, IDEAS, DESIGNS, ARRANGEMENTS, DRAWINGS, AND PLANS INDICATED OR REPRESENTED BY THIS DOCUMENT ARE OWNED BY AND THE PROPERTY OF SCHENKELSHULTZ AND WERE CREATED, EVOLVED AND DEVELOPED FOR ITS OWN USE. NONE OF THE IDEAS, DESIGNS, ARRANGEMENTS, OR PLANS SHALL BE USED OR DISCLOSED TO ANY PERSON, ARCHITECTURAL OR ENGINEERING FIRM, CONSTRUCTION FIRM, SUBCONTRACTING FIRM, SUPPLIER, OR CORPORATION FOR ANY PURPOSE WITHOUT THE WRITTEN PERMISSION OF SCHENKEL & SHULTZ INC. PURSUANT TO SECTION 102 OF THE COPYRIGHT ACT, 17 U.S.C. PROTECTION FOR AN ARCHITECTURAL WORK CREATED BY A WORK MADE FOR HIRE OR AFTER DECEMBER 1, 1991, LASTS FOR 28 YEARS FROM THE DATE OF PUBLICATION OF THE WORK OR FOR 120 YEARS FROM THE DATE OF CREATION OF THE UNPUBLISHED PLAN, WHICHEVER TERM IS LONGER.

WARNING: REPRODUCTION HEREOF AS A CONTRACT OFFERING UNDER SECTION 102 OF THE COPYRIGHT ACT, 17 U.S.C. SEC. 108, UNAUTHORIZED DISCLOSURE MAY CONSTITUTE TRADE SECRET MISAPPROPRIATION IN VIOLATION OF FLA. STAT. § 348.01(1) & 348.01(2). THE CONCEPTS, IDEAS, DESIGNS, ARRANGEMENTS, DRAWINGS, AND PLANS DISCLOSED ARE COPYRIGHTED AND HEREIN MAY BE PATENTED OR BE THE SUBJECT OF PENDING PATENT APPLICATION. ANYONE VIOLATING THE INTENT OF THE COPYRIGHT PROTECTION WILL BE PROSECUTED TO THE FULL EXTENT OF THE FEDERAL STATE AND LOCAL LAWS.

WRITTEN DIMENSIONS ON THESE DOCUMENTS SHALL HAVE PRECEDENCE OVER SCALE DIMENSIONS. CONTRACTORS SHALL VERIFY AND BE RESPONSIBLE FOR ALL DIMENSIONS AND CONDITIONS ON THE JOB AND THE OFFICE MUST BE NOTIFIED OF ANY VARIATION FROM THE DIMENSIONS AND CONDITIONS SHOWN BY THESE DRAWINGS. SHOP DRAWINGS AND OTHERS MUST BE SUBMITTED TO THE OFFICE FOR REVIEW BEFORE PROCEEDING WITH FABRICATION.

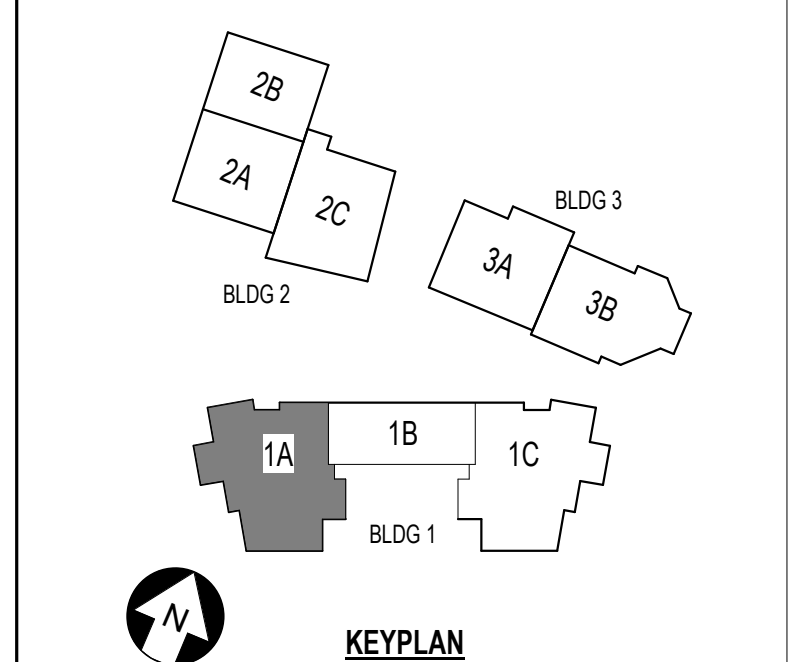

**ST. LUCIE HIGH SCHOOL DDD**

Port St. Lucie, FL

**St. Lucie**  
 PUBLIC SCHOOLS

St. Lucie Public Schools  
 9461 Brandywine Ln  
 Port St. Lucie, FL 34986

ISSUE DATE: 12/16/2022  
 COMM. NO.: 2022107

DRAWN BY: RC,S,M,AC CHECKED BY: KT

**BLDG 1 AREA 1A - EQUIPMENT & FURN PLAN - 2ND FLR**

**A182.1A**

**A1 BUILDING 1 AREA 1A - EQUIPMENT & FURN PLAN - SECOND FLOOR**

1/8" = 1'-0"

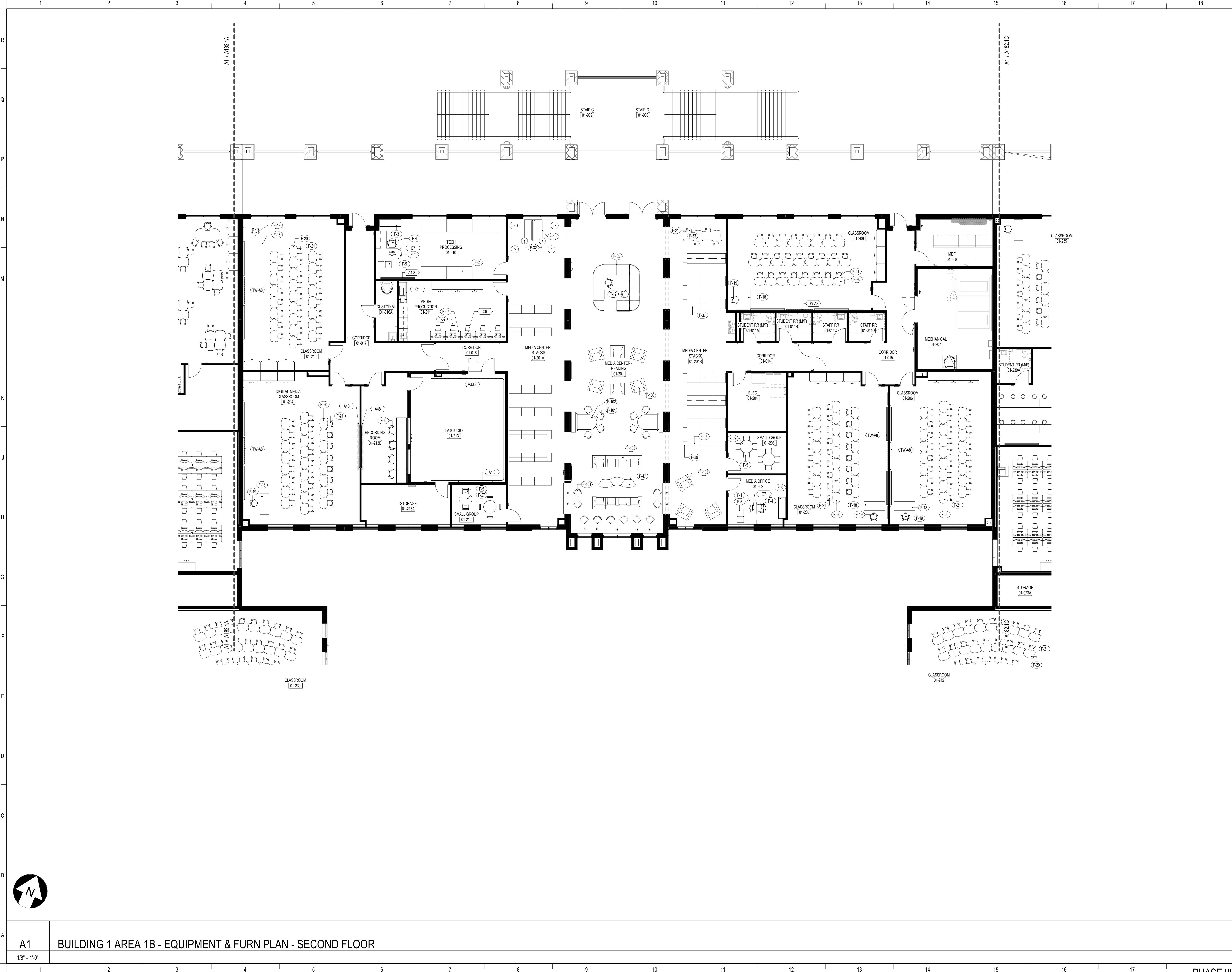

**SCHENKELSHULTZ**  
 ARCHITECTURE

200 E. ROBINSON STREET  
 SUITE 300  
 ORLANDO, FL 32801  
 voice 407-872-3322  
 fax 407-872-3303  
 schenkelshultz.com  
 SS Lic. No. -AA-C000937

SEE WWW.SCHENKELSHULTZ.COM/COPYRIGHT FOR POLICY AND INFORMATION

REVISIONS		
MARK	DESCRIPTION	DATE

CONFIDENTIAL COPYRIGHT 2020 SCHENKEL & SHULTZ INC.  
 SEE WWW.SCHENKELSHULTZ.COM/COPYRIGHT FOR POLICY AND INFORMATION

PURSUANT TO SECTION 102 OF THE COPYRIGHT ACT, 17 U.S.C. ALL CONCEPTS, IDEAS, DESIGNS, APPROVED DRAWINGS, WORK AND INDICATED OR REPRESENTED BY THIS DOCUMENT ARE COPYRIGHTED BY SCHENKEL & SHULTZ INC. AS SUCH ALL CONCEPTS, IDEAS, DESIGNS, APPROVED DRAWINGS AND PLANS INDICATED OR REPRESENTED BY THIS DOCUMENT ARE OWNED BY AND THE PROPERTY OF SCHENKELSHULTZ AND HERE CREATED, EVOLVED AND DEVELOPED FOR ITS OWN USE. NONE OF THE IDEAS, DESIGNS, APPROVED DRAWINGS OR PLANS SHALL BE USED OR DISCLOSED TO ANY PERSON, ARCHITECTURAL OR ENGINEERING FIRM, CONSTRUCTION FIRM, SUBCONTRACTOR, FIRM, SUPPLIER, OR CORPORATION FOR ANY PURPOSE WHATSOEVER WITHOUT THE WRITTEN PERMISSION OF SCHENKEL & SHULTZ INC. PURSUANT TO SECTION 102 OF THE COPYRIGHT ACT, 17 U.S.C. PROTECTION FOR ALL ARCHITECTURAL WORK CREATED BY A WORKMADE FOR HIRE OR AT FIDELICOMMENCEMENT, THIS LASTS FOR 10 YEARS FROM THE DATE OF PUBLICATION OF THE WORK OR FOR 10 YEARS FROM THE DATE OF CREATION OF THE UNPUBLISHED PLAN, WHICHEVER TERM IS LESS.

WARNING: REPRODUCTION OF ANY PART OF A ORIGINAL OFFERED UNDER SECTION 102 OF THE COPYRIGHT ACT, 17 U.S.C. 102, 103, 106, 107, 108, 109, UNAUTHORIZED DISCLOSURE MAY CONSTITUTE TRADE SECRET MISAPPROPRIATION IN VIOLATION OF FLA STAT 349.01 (1) AND 349.02 AND OTHER LAWS. THE CONCEPTS, IDEAS, DESIGNS, APPROVED DRAWINGS AND PLANS DISCLOSED ARE COPYRIGHTED AND HEREIN MAY BE PATENTED OR BE THE SUBJECT OF PENDING PATENT APPLICATION. ANYONE VIOLATING THE INTENT OF THIS COPYRIGHT PROTECTION WILL BE PROSECUTED TO THE FULL EXTENT OF THE FEDERAL STATE AND LOCAL LAWS.

WRITTEN DIMENSIONS ON THESE DOCUMENTS SHALL HAVE PRECEDENCE OVER SCALE DIMENSIONS. CONTRACTORS SHALL VERIFY AND BE RESPONSIBLE FOR ALL DIMENSIONS AND CONDITIONS SHOWN IN THESE DRAWINGS. SHOP DRAWINGS AND DETAILS MUST BE SUBMITTED TO THE OFFICE FOR REVIEW BEFORE PROCEEDING WITH FABRICATION.

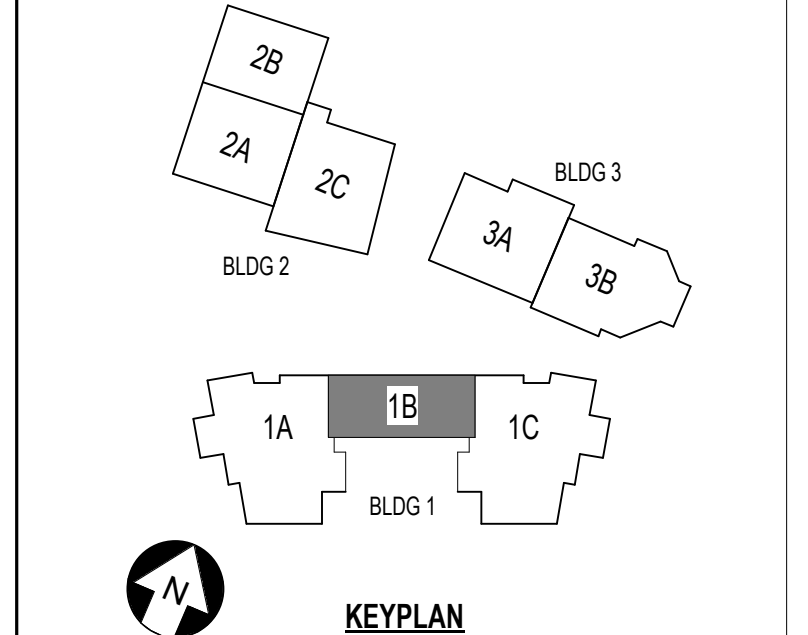

**ST. LUCIE HIGH SCHOOL DDD**

Port St. Lucie, FL

**St. Lucie**  
 PUBLIC SCHOOLS

St. Lucie Public Schools  
 9461 Brandywine Ln  
 Port St. Lucie, FL 34986

ISSUE DATE: 12/16/2022  
 COMM. NO.: 2022107

DRAWN BY: RC,SM,AC CHECKED BY: KT

**BLDG 1 AREA 1B - EQUIPMENT & FURN PLAN - 2ND FLR**

**A182.1B**

**A1 BUILDING 1 AREA 1B - EQUIPMENT & FURN PLAN - SECOND FLOOR**

1/8" = 1'-0"



**SCHENKELSHULTZ**  
ARCHITECTURE

200 E. ROBINSON STREET  
SUITE 300  
ORLANDO, FL 32801  
voice 407-872-3322  
fax 407-872-3303  
schenkelshultz.com  
SS Lic. No. AA-C000937

SEE WWW.SCHENKELSHULTZ.COM/COPYRIGHT FOR POLICY AND INFORMATION

REVISIONS		
MARK	DESCRIPTION	DATE
A01	NO. 10	11/09/2022

CONFIDENTIAL COPYRIGHT 2020 SCHENKEL & SHULTZ INC.  
SEE WWW.SCHENKELSHULTZ.COM/COPYRIGHT FOR POLICY AND INFORMATION

PURSUANT TO SECTION 102 OF THE COPYRIGHT ACT, 17 U.S.C. ALL CONCEPTS, IDEAS, DESIGNS, ARRANGEMENTS, DRAWINGS AND NOTATIONS OR REPRESENTED BY THIS DOCUMENT ARE OWNED BY SCHENKEL & SHULTZ INC. AS SUCH ALL CONCEPTS, IDEAS, DESIGNS, ARRANGEMENTS, DRAWINGS AND PLANS INDICATED OR REPRESENTED BY THIS DOCUMENT ARE RESERVED BY THE PROPERTY OF SCHENKELSHULTZ AND WERE CREATED, EVOLVED AND DEVELOPED FOR ITS OWN USE. NONE OF THE IDEAS, DESIGNS, ARRANGEMENTS, OR PLANS SHALL BE USED OR DISCLOSED TO ANY PERSON, ARCHITECTURAL OR ENGINEERING FIRM, CONSTRUCTION FIRM, SUBCONTRACTOR, FIRM, SUPPLIER, OR CORPORATION FOR ANY PURPOSE WITHOUT THE WRITTEN PERMISSION OF SCHENKEL & SHULTZ INC. PURSUANT TO SECTION 102 OF THE COPYRIGHT ACT, 17 U.S.C. PROTECTION FOR AN ARCHITECTURAL WORK CREATED IN A WORK MADE FOR HIRE OR AFTER DECEMBER 1, 1991, LASTS FOR 95 YEARS FROM THE DATE OF PUBLICATION OF THE WORK OR FOR 120 YEARS FROM THE DATE OF CREATION OF THE UNPUBLISHED WORK, WHICHEVER TERM IS LONGER.

WARNING: REPRODUCTION OR USE OF ANY PART OF THIS DOCUMENT WITHOUT THE WRITTEN PERMISSION OF SCHENKEL & SHULTZ INC. IS PROHIBITED. UNAUTHORIZED DISCLOSURE MAY CONSTITUTE TRADE SECRET MISAPPROPRIATION IN VIOLATION OF FLA. STAT. § 812.03(1) ET SEQ. AND/OR OTHER APPLICABLE LAWS. THE CONCEPTS, IDEAS, DESIGNS, ARRANGEMENTS, DRAWINGS, AND PLANS DISCLOSED ARE COPYRIGHTED AND HEREIN MAY BE PATENTED OR BE THE SUBJECT OF PENDING PATENT APPLICATION, ANYONE VIOLATING THE TERMS OF THE COPYRIGHT PROTECTION WILL BE PROSECUTED TO THE FULL EXTENT OF THE FEDERAL STATE AND LOCAL LAWS.

WRITTEN DIMENSIONS ON THESE DOCUMENTS SHALL HAVE PRECEDENCE OVER SCALE DIMENSIONS. CONTRACTORS SHALL VERIFY AND BE RESPONSIBLE FOR ALL DIMENSIONS AND CONDITIONS ON THE JOB AND THE OFFICE MUST BE NOTIFIED OF ANY VARIATION FROM THE DIMENSIONS AND CONDITIONS SHOWN BY THESE DRAWINGS. SHOP DRAWINGS AND DETAILS MUST BE SUBMITTED TO THE OFFICE FOR REVIEW BEFORE PROCEEDING WITH FABRICATION.

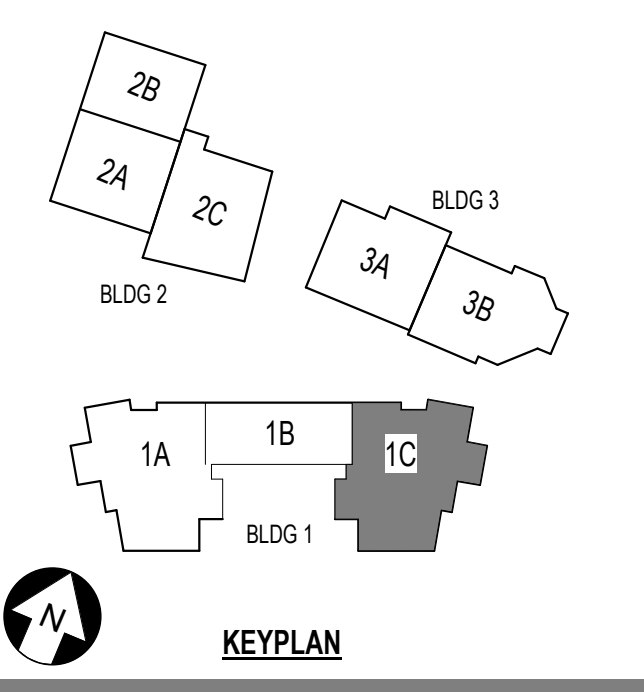

**ST. LUCIE HIGH SCHOOL DDD**

Port St. Lucie, FL

**St. Lucie PUBLIC SCHOOLS**

St. Lucie Public Schools  
9461 Brandywine Ln  
Port St. Lucie, FL 34986

ISSUE DATE: 12/16/2022  
COMM. NO.: 2022107

DRAWN BY: RC:SM:AC CHECKED BY: KT

**BLDG 1 AREA 1C - EQUIPMENT & FURN PLAN - 2ND FLR**

**A182.1C**

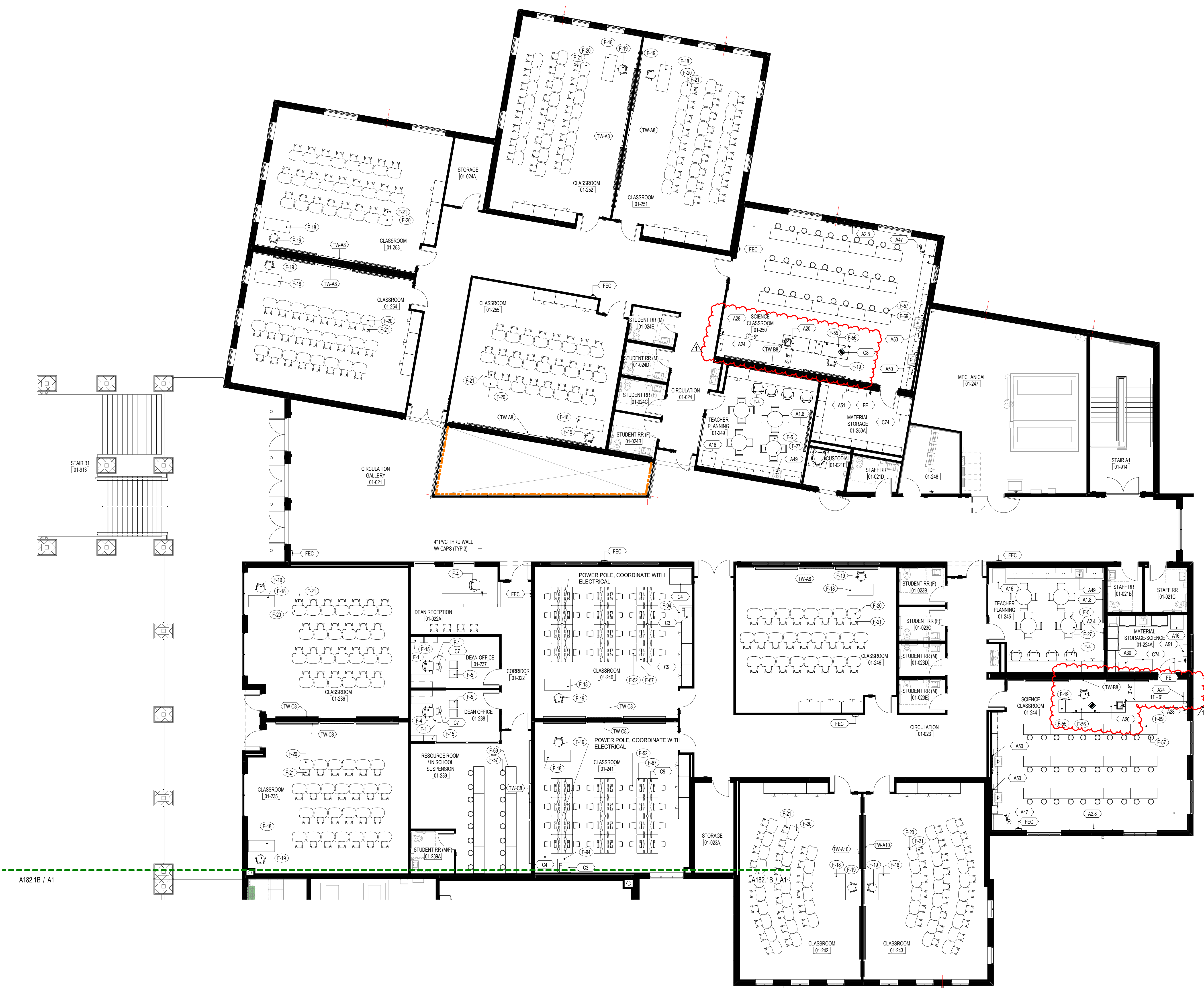

**A1 BUILDING 1 AREA 1C - EQUIPMENT & FURN PLAN - SECOND FLOOR**

1/8" = 1'-0"

	<p><b>NAME PLATE SIGN</b>          SIZE: 4" W X 3 3/4" H          MOUNTING HEIGHT: CENTERED ABOVE ON THE HEAD OF THE DOOR FRAME          FONT SIZE: 3/4"          RADIUS CORNER: 0"          FONT: HELVETICA MEDIUM, UPPER CASE, ENGRAVED          COLOR: BACKGROUND: TBD LETTERS: WHITE          BRAILLE: DOMED GRADE 2</p>	<p><b>ROOM NAME &amp; NUMBER SIGN W/ SLOT</b>          SIZE: 7" W X 7" H          MOUNTING HEIGHT: 60" TO CENTER          FONT SIZE: 1 1/2" NUMERALS          RADIUS CORNER: 1/4"          FONT: HELVETICA MEDIUM, UPPER CASE          COLOR: BACKGROUND: TBD LETTERS: WHITE          BRAILLE: DOMED GRADE 2</p>	<p><b>ROOM NAME &amp; NUMBER SIGN</b>          SIZE: 7" W X 7" H          MOUNTING HEIGHT: 60" TO CENTER          FONT SIZE: 5/8" W/ 1 1/8" RULE ROOM NAME &amp; 1 1/2" NUMERALS          RADIUS CORNER: 1/2"          FONT: HELVETICA MEDIUM, UPPER CASE          COLOR: BACKGROUND: TBD LETTERS: WHITE          BRAILLE: DOMED GRADE 2</p>	<p><b>EVACUATION MAP SIGN</b>          CLEAR ACRYLIC, BENT FOR 8 1/2" X 11" INSERT          INSERTABLE TEXT SLOT: PROVIDE MP PLASTIC INSERT TO READ "EVACUATION PLAN"  <b>MAXIMUM CAPACITY SIGN</b>          SIZE: 11" W X 8 1/2" H          MOUNTING HEIGHT: 60" TO CENTER          FONT SIZE: 1/4"          FONT: HELVETICA MEDIUM, UPPER CASE          COLOR: BACKGROUND: CLEAR ACRYLIC LETTERS: RED</p>	<p><b>RESTROOM (FEMALE) SIGN</b>          SIZE: 7" W X 7" H          MOUNTING HEIGHT: 60" TO CENTER          FONT SIZE: 3/4"          SYMBOL SIZE: 4" HIGH          RADIUS CORNER: 1/4"          FONT: HELVETICA MEDIUM, UPPER CASE          COLOR: BACKGROUND: TBD LETTERS: WHITE          BRAILLE: DOMED GRADE 2</p>	<p><b>RESTROOM (MALE) SIGN</b>          SIZE: 7" W X 7" H          MOUNTING HEIGHT: 60" TO CENTER          FONT SIZE: 3/4"          SYMBOL SIZE: 4" HIGH          RADIUS CORNER: 1/4"          FONT: HELVETICA MEDIUM, UPPER CASE          COLOR: BACKGROUND: TBD LETTERS: WHITE          BRAILLE: DOMED GRADE 2</p>	<p><b>SCHENKELSHULTZ</b>          ARCHITECTURE          200 E. ROBINSON STREET          SUITE 300          ORLANDO, FL 32801          voice 407-872-3322          fax 407-872-3303          schenkelschultz.com          SS Lic. No. AA-C000937          SEE WWW.SCHENKELSHULTZ.COM FOR POLICY AND INFORMATION</p>						
S-01	F.I.S.H. ROOM NUMBER PLATE	S-02	ROOM NAME/FISH NUMBER SIGN W/ SLOT	S-03	ROOM NAME/FISH NUMBER SIGN	S-04	EVACUATION MAP SIGN	S-05	WOMENS, GIRLS OR VESTIBULE RESTROOM SIGN	S-06	MEN, BOYS OR VESTIBULE RESTROOM SIGN		
	<p><b>FAMILY RESTROOM</b></p>	<p><b>STAFF RESTROOM</b></p>	<p><b>HANDICAP WATER CLOSET SIGN</b>          SIZE: 6" W X 8" H          MOUNTING HEIGHT: 48" TO CENTER          FONT SIZE: 3/4"          SYMBOL SIZE: 3" HIGH          RADIUS CORNER: 1/4"          FONT: HELVETICA MEDIUM, UPPER CASE          COLOR: BACKGROUND: TBD LETTERS: WHITE          BRAILLE: DOMED GRADE 2</p>	<p><b>EGRESS SIGN</b>          SIZE: 7" W X 7" H          MOUNTING HEIGHT: 60" TO CENTER          FONT SIZE: 3/4"          RADIUS CORNER: 1/4"          FONT: HELVETICA MEDIUM, UPPER CASE          COLOR: BACKGROUND: TBD LETTERS: WHITE          BRAILLE: DOMED GRADE 2</p>	<p><b>STAIR SIGN</b>          SIZE: 7" W X 7" H          MOUNTING HEIGHT: 60" TO CENTER          FONT SIZE: 3/4"          RADIUS CORNER: 1/4"          FONT: HELVETICA MEDIUM, UPPER CASE          COLOR: BACKGROUND: TBD LETTERS: WHITE          BRAILLE: DOMED GRADE 2</p>	<p><b>MAXIMUM OCCUPANCY</b>          #####</p>							
S-07	UNISEX STAFF OR FAMILY RESTROOM SIGN			S-08	HC SYMBOL	S-09	IN CASE OF FIRE - STAIR SIGN	S-10	STAIR SIGN	S-11	MAX CAPACITY SIGN		
	<p><b>SEATING CAPACITY SIGN</b>          SIZE: 7" W X 7" H          MOUNTING HEIGHT: 60" TO CENTER          FONT SIZE: 3/4"          RADIUS CORNER: 1/4"          FONT: HELVETICA MEDIUM, UPPER CASE          COLOR: BACKGROUND: TBD LETTERS: WHITE          BRAILLE: DOMED GRADE 2</p>	<p><b>EXIT SIGN</b>          SIZE: 7" W X 7" H          MOUNTING HEIGHT: 48" TO CENTER          FONT SIZE: 1"          RADIUS CORNER: 1/4"          FONT: HELVETICA MEDIUM, UPPER CASE          COLOR: BACKGROUND: TBD LETTERS: WHITE          BRAILLE: DOMED GRADE 2</p>	<p><b>NO COMBUSTIBLE STORAGE ALLOWED SIGN</b>          SIZE: 7" W X 7" H          MOUNTING HEIGHT: 60" TO CENTER          FONT SIZE: 1 1/2"          RADIUS CORNER: 1/4"          FONT: HELVETICA MEDIUM, UPPER CASE          COLOR: BACKGROUND: TBD LETTERS: WHITE          BRAILLE: DOMED GRADE 2</p>	<p><b>SECURED ACCESS DOOR SIGN</b>          SIZE: 7" W X 7" H          MOUNTING HEIGHT: 60" TO CENTER          FONT SIZE: 1 1/2"          RADIUS CORNER: 1/4"          FONT: HELVETICA MEDIUM, UPPER CASE          COLOR: BACKGROUND: TBD LETTERS: WHITE          BRAILLE: DOMED GRADE 2</p>	<p><b>RESTRICTED ACCESS SIGN</b>          SIZE: 7" W X 7" H          MOUNTING HEIGHT: 60" TO CENTER          FONT SIZE: 1 1/2"          RADIUS CORNER: 1/4"          FONT: HELVETICA MEDIUM, UPPER CASE          COLOR: BACKGROUND: TBD LETTERS: WHITE          BRAILLE: DOMED GRADE 2</p>	<p><b>STAIR 1 NO ROOF ACCESS</b>          2          FLOORS 1-2          EXIT ON 1ST FLOOR</p>	<p><b>FLOOR LEVEL SIGN</b>          SIZE: 8" W X 14" H          MOUNTING HEIGHT: 60" TO CENTER          FONT SIZE: 3/4"          RADIUS CORNER: 1/2"          FONT: HELVETICA MEDIUM, UPPER CASE          COLOR: BACKGROUND: TBD LETTERS: WHITE          BRAILLE: DOMED GRADE 2</p>						
S-12	SEATING CAPACITY SIGN	S-13	EXIT SIGN	S-14	NO COMBUSTIBLE STORAGE ALLOWED SIGN	S-15	SECURED ACCESS DOOR SIGN	S-16	RESTRICTED SIGN				
	<p><b>OPEN CLASSROOM DOORS WHILE EXHAUST FAN IS OPERATING SIGN</b>          SIZE: 12" W X 12" H          MOUNTING HEIGHT: 60" TO CENTER          FONT SIZE: 3/4"          RADIUS CORNER: 1/4"          FONT: HELVETICA MEDIUM, UPPER CASE          COLOR: BACKGROUND: TBD LETTERS: WHITE          BRAILLE: DOMED GRADE 2</p>	<p><b>NO ACID DISPOSAL SIGN</b>          SIZE: 4" W X 4" H          MOUNTING HEIGHT: 40" TO BOTTOM          FONT SIZE: 3/4"          RADIUS CORNER: 1/4"          FONT: HELVETICA MEDIUM, UPPER CASE          COLOR: BACKGROUND: RED LETTERS: WHITE</p>	<p><b>FIRE ALARM ANNUNCIATOR PANEL SIGN</b>          SIZE: 7" W X 7" H          MOUNTING HEIGHT: 60" TO CENTER          FONT SIZE: 1 1/2"          RADIUS CORNER: 1/4"          FONT: HELVETICA MEDIUM, UPPER CASE          COLOR: BACKGROUND: TBD LETTERS: WHITE</p>	<p><b>FIRE ALARM CONTROL PANEL SIGN</b>          SIZE: 7" W X 7" H          MOUNTING HEIGHT: 60" TO CENTER          FONT SIZE: 1 1/2"          RADIUS CORNER: 1/4"          FONT: HELVETICA MEDIUM, UPPER CASE          COLOR: BACKGROUND: TBD LETTERS: WHITE</p>	<p><b>FIRE ALARM PULL STATION SIGN</b>          SIZE: 6" W X 3" H          MOUNTING HEIGHT: 60" TO CENTER          FONT SIZE: 1 1/2"          RADIUS CORNER: 1/4"          FONT: HELVETICA MEDIUM, UPPER CASE          COLOR: BACKGROUND: TBD LETTERS: WHITE</p>	<p><b>STAIR LEVEL SIGN</b>          SIZE: 3" W X 2" H          MOUNTING HEIGHT: BELOW CEILING AT EACH DAMPER          FONT SIZE: 1 1/2"          FONT: HELVETICA MEDIUM, UPPER CASE          COLOR: BACKGROUND: TBD LETTERS: WHITE</p>	<p><b>FIRE DAMPER SIGN</b>          SIZE: 3" W X 2" H          MOUNTING HEIGHT: BELOW CEILING AT EACH DAMPER          FONT SIZE: 1 1/2"          FONT: HELVETICA MEDIUM, UPPER CASE          COLOR: BACKGROUND: TBD LETTERS: WHITE</p>						
S-18	OPEN DOORS WHILE EXHAUST FAN OPERATING SIGN	S-19	NO ACID DISPOSAL SIGN	S-20	NO FOOD OR BEVERAGE SIGN	S-21	FAAP SIGN	S-22	FACP SIGN	S-23	FIRE ALARM PULL STATION INSIDE SIGN	S-24	FIRE DAMPER -MTD BLW CLG
	<p><b>FIRE EXTINGUISHER INSIDE SIGN</b>          SIZE: 6" W X 3" H          MOUNTING HEIGHT: 60" TO CENTER          FONT SIZE: 1 1/2"          RADIUS CORNER: 1/4"          FONT: HELVETICA MEDIUM, UPPER CASE          COLOR: BACKGROUND: TBD LETTERS: WHITE</p>	<p><b>FIRE RISER INSIDE SIGN</b>          SIZE: 7" W X 7" H          MOUNTING HEIGHT: 60" TO CENTER          FONT SIZE: 3/4"          RADIUS CORNER: 1/4"          FONT: HELVETICA MEDIUM, UPPER CASE          COLOR: BACKGROUND: TBD LETTERS: WHITE</p>	<p><b>ROOF ACCESS INSIDE SIGN</b>          SIZE: 7" W X 7" H          MOUNTING HEIGHT: 60" TO CENTER          FONT SIZE: 3/4"          RADIUS CORNER: 1/4"          FONT: HELVETICA MEDIUM, UPPER CASE          COLOR: BACKGROUND: TBD LETTERS: WHITE          BRAILLE: DOMED GRADE 2</p>	<p><b>ROOF ACCESS SIGN</b>          SIZE: 7" W X 7" H          MOUNTING HEIGHT: 60" TO CENTER          FONT SIZE: 3/4"          RADIUS CORNER: 1/4"          FONT: HELVETICA MEDIUM, UPPER CASE          COLOR: BACKGROUND: TBD LETTERS: WHITE          BRAILLE: DOMED GRADE 2</p>									
S-25	FIRE EXTINGUISHER INSIDE	S-26	FIRE RISER INSIDE SIGN	S-27	ROOF ACCESS INSIDE SIGN	S-28	ROOF ACCESS SIGN						

REVISIONS		
MARK	DESCRIPTION	DATE
1	ADDITION 03	09/19/2022
2	DATE	09/20/2022

CONFIDENTIAL COPYRIGHT 2020 SCHENKEL & SHULTZ INC.  
 SEE WWW.SCHENKELSHULTZ.COM FOR POLICY AND INFORMATION

PURSUANT TO SECTION 102 OF THE COPYRIGHT ACT, 17 U.S.C. ALL CONCEPTS, IDEAS, DESIGNS, APPROVED DRAWINGS, AND/OR INDICATED OR REPRESENTED BY THIS DOCUMENT ARE COPYRIGHTED BY SCHENKEL & SHULTZ INC. AS SUCH ALL CONCEPTS, IDEAS, DESIGNS, APPROVED DRAWINGS, AND/OR INDICATED OR REPRESENTED BY THIS DOCUMENT ARE OWNED BY AND THE PROPERTY OF SCHENKEL & SHULTZ INC. AND ARE HEREBY RESERVED FOR ITS OWN USE. NONE OF THE IDEAS, DESIGNS, APPROVED DRAWINGS, AND/OR INDICATED OR REPRESENTED BY THIS DOCUMENT SHALL BE USED OR REPRODUCED IN ANY MANNER, ARCHITECTURAL OR OTHERWISE, WITHOUT THE WRITTEN PERMISSION OF SCHENKEL & SHULTZ INC. PURSUANT TO SECTION 102 OF THE COPYRIGHT ACT, 17 U.S.C. PROTECTION FOR ALL ARCHITECTURAL WORK CREATED AS A WORK MADE FOR HIRE OR BY AN EMPLOYEE OF A PARTY SHALL BE IN FULL FORCE AND EFFECT FROM THE DATE OF PUBLICATION OF THIS WORK OR FOR 95 YEARS FROM THE DATE OF PUBLICATION OF THIS WORK, WHICHEVER TERM IS LESS.

WARNING: REPRODUCTION WITHOUT WRITTEN PERMISSION OF SCHENKEL & SHULTZ INC. IS PROHIBITED. ANY UNAUTHORIZED REPRODUCTION OR DISTRIBUTION OF THIS DOCUMENT IS STRICTLY PROHIBITED AND WILL BE SUBJECT TO LEGAL ACTION. THE CONCEPTS, IDEAS, DESIGNS, APPROVED DRAWINGS, AND/OR INDICATED OR REPRESENTED BY THIS DOCUMENT ARE HEREBY RESERVED FOR ITS OWN USE. NONE OF THE IDEAS, DESIGNS, APPROVED DRAWINGS, AND/OR INDICATED OR REPRESENTED BY THIS DOCUMENT SHALL BE USED OR REPRODUCED IN ANY MANNER, ARCHITECTURAL OR OTHERWISE, WITHOUT THE WRITTEN PERMISSION OF SCHENKEL & SHULTZ INC. PURSUANT TO SECTION 102 OF THE COPYRIGHT ACT, 17 U.S.C. PROTECTION FOR ALL ARCHITECTURAL WORK CREATED AS A WORK MADE FOR HIRE OR BY AN EMPLOYEE OF A PARTY SHALL BE IN FULL FORCE AND EFFECT FROM THE DATE OF PUBLICATION OF THIS WORK OR FOR 95 YEARS FROM THE DATE OF PUBLICATION OF THIS WORK, WHICHEVER TERM IS LESS.

WRITE UP DIMENSIONS ON THESE DOCUMENTS SHALL HAVE PRECEDENCE OVER SCALE DIMENSIONS. CONTRACTOR SHALL VERIFY AND BE RESPONSIBLE FOR ALL DIMENSIONS AND CONDITIONS ON THE JOB AND THE OFFICE SHALL NOT BE NOTIFIED OF ANY VARIATION FROM THE DIMENSIONS AND CONDITIONS SHOWN IN THESE DRAWINGS. THE DRAWING AND ORIGINAL SHALL BE SUBMITTED TO THE OFFICE FOR REVIEW BEFORE PROCEEDING WITH FABRICATION.

**ST. LUCIE HIGH SCHOOL DDD**  
 Port St. Lucie, FL

**St. Lucie PUBLIC SCHOOLS**

St. Lucie Public Schools  
 9461 Brandywine Ln  
 Port St. Lucie, FL 34986  
 ISSUE DATE: 12/16/2022  
 COMM. NO.: 2022107

DRAWN BY: RC,SM,AC CHECKED BY: KT

**SIGNAGE TYPES & NOTES**

**A190**

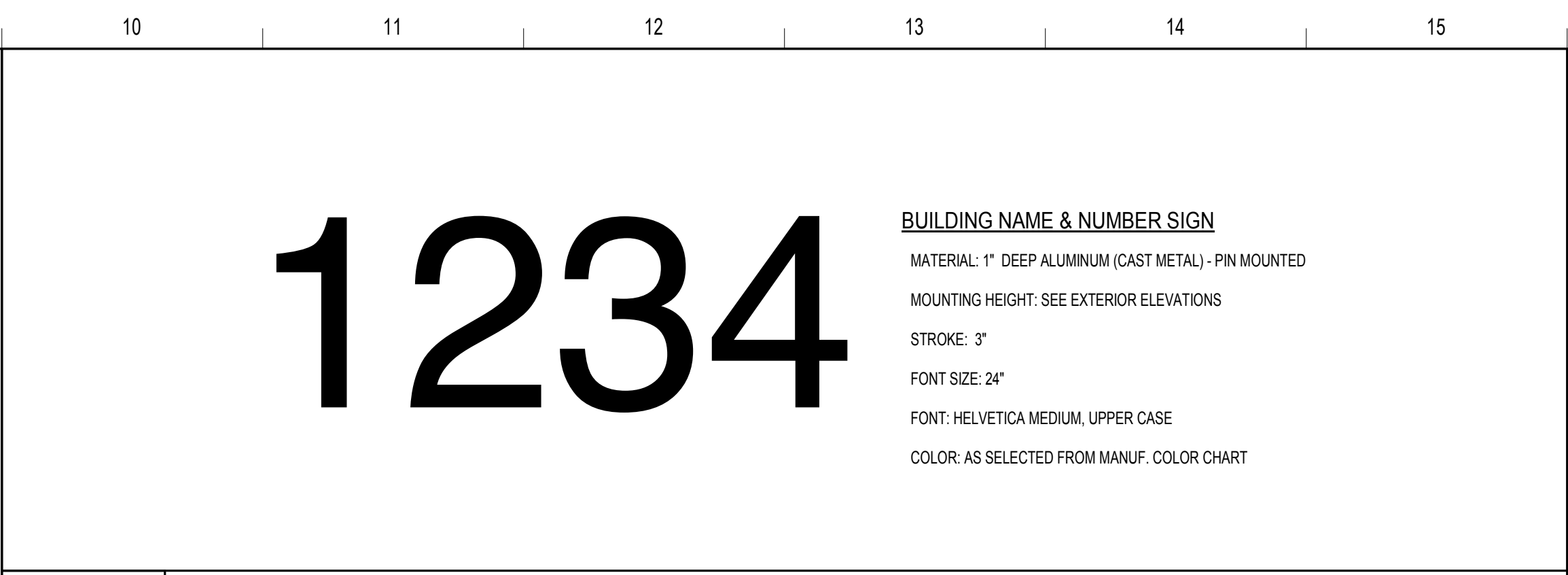
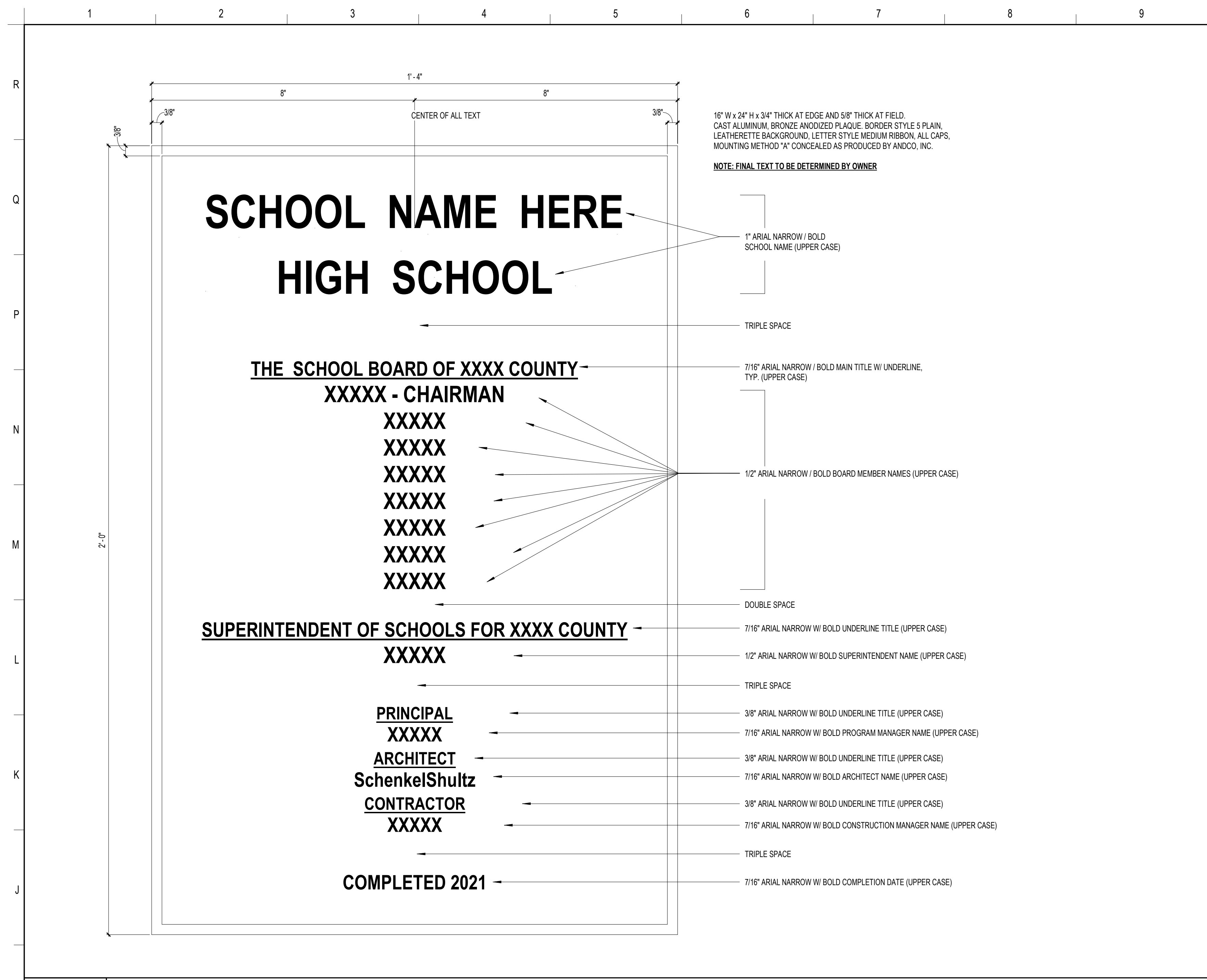

S-31	SIGN EXTERIOR BUILDING NAMES & NUMBERS
3" = 1'-0"	

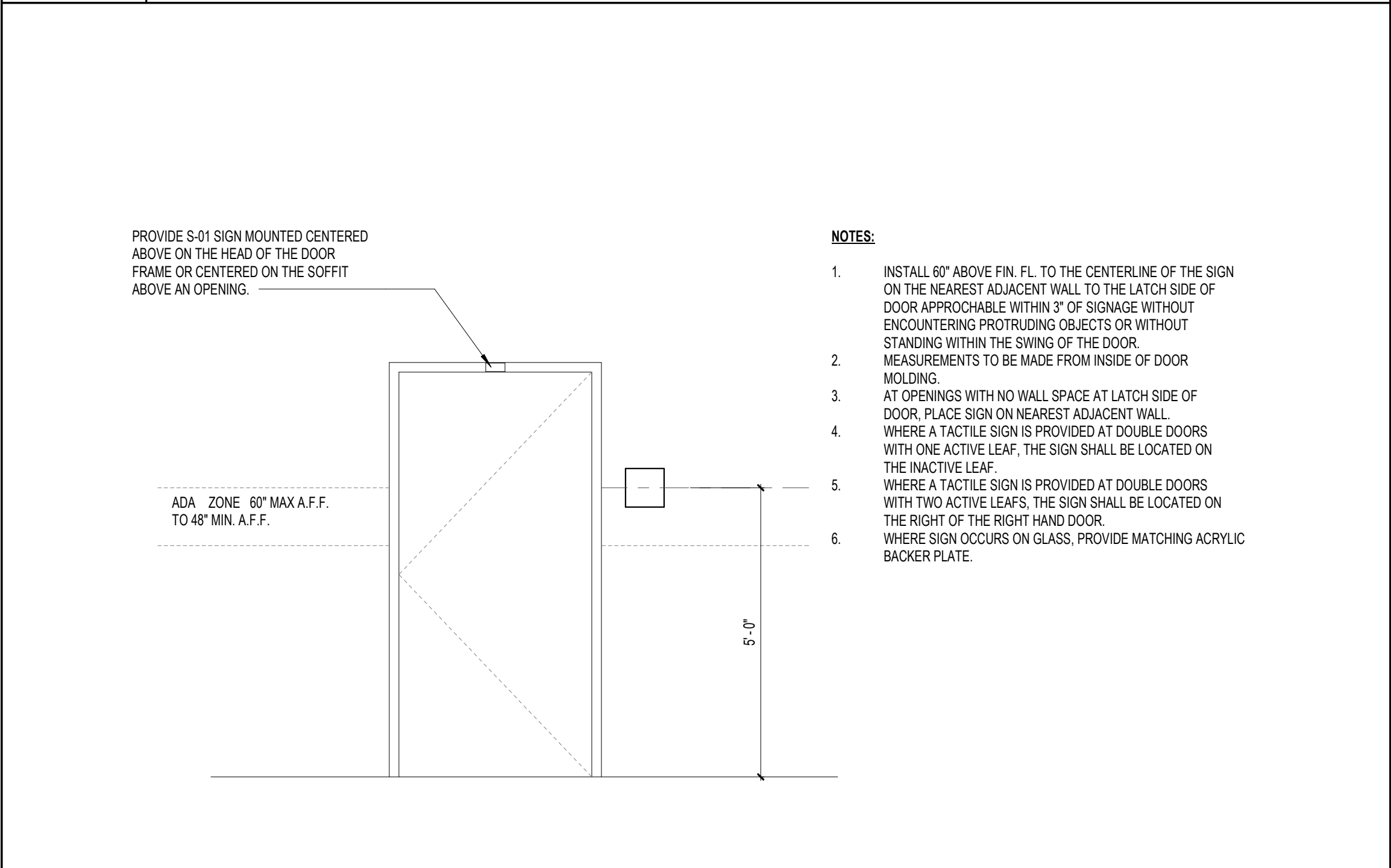

S-32	SIGN INSTALLATION DETAILS
1/2" = 1'-0"	

S-29	DEDICATION PLAQUE
6" = 1'-0"	

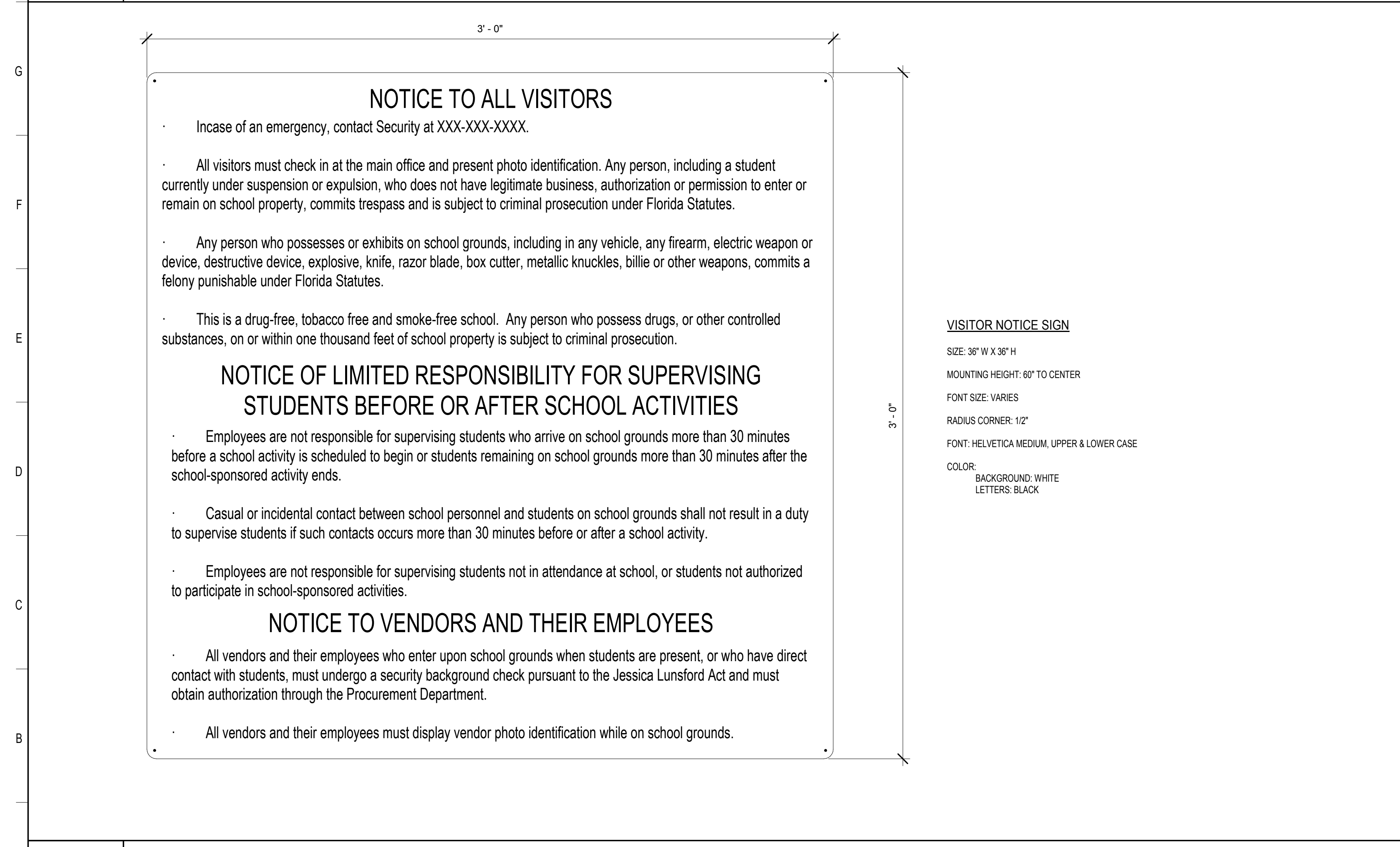

S-30	VISITOR NOTICE SIGN
3" = 1'-0"	

**SCHENKELSHULTZ**  
ARCHITECTURE

200 E. ROBINSON STREET  
SUITE 300  
ORLANDO, FL 32801  
voice 407-872-3322  
fax 407-872-3303  
schenkelshultz.com  
SS Lic. No. -AA-C000937

SEE [WWW.SCHENKELSHULTZ.COM/COPYRIGHT](http://WWW.SCHENKELSHULTZ.COM/COPYRIGHT) FOR POLICY AND INFORMATION

REVISIONS		
MARK	DESCRIPTION	DATE

CONFIDENTIAL COPYRIGHT 2020 SCHENKEL & SHULTZ INC. SEE [WWW.SCHENKELSHULTZ.COM/COPYRIGHT](http://WWW.SCHENKELSHULTZ.COM/COPYRIGHT) FOR POLICY AND INFORMATION.

PURSUANT TO SECTION 102 OF THE COPYRIGHT ACT, 17 U.S.C. ALL CONCEPTS, IDEAS, DESIGNS, ARRANGEMENTS, DRAWINGS, AND PLANS INDICATED OR REPRESENTED BY THIS DOCUMENT ARE COPYRIGHTED BY SCHENKEL & SHULTZ INC. AS SUCH ALL CONCEPTS, IDEAS, DESIGNS, ARRANGEMENTS, DRAWINGS AND PLANS INDICATED OR REPRESENTED BY THIS DOCUMENT ARE OWNED BY AND THE PROPERTY OF SCHENKELSHULTZ AND WERE CREATED, EVALUATED AND DEVELOPED FOR ITS OWN USE. NONE OF THE IDEAS, DESIGNS, ARRANGEMENTS, OR PLANS SHALL BE USED BY OR DISCLOSED TO ANY PERSON, ARCHITECTURAL OR ENGINEERING FIRM, CONSTRUCTION FIRM, SUBCONTRACTING FIRM, SUPPLIER, OR CORPORATION FOR ANY PURPOSE WITHOUT THE WRITTEN PERMISSION OF SCHENKEL & SHULTZ INC. PURSUANT TO SECTION 102 OF THE COPYRIGHT ACT, 17 U.S.C. PROTECTION FOR AN ARCHITECTURAL WORK CREATED BY A WORK MADE FOR HIRE OR AFTER DECEMBER 1, 1991, LASTS FOR 95 YEARS FROM THE DATE OF PUBLICATION OF THE WORK OR FOR 120 YEARS FROM THE DATE OF CREATION OF THE UNPUBLISHED WORK, WHICHEVER TERM IS LONGER.

**WARNING:** REPRODUCTION HEREOF IS A CRIMINAL OFFENSE UNDER SECTION 102 OF THE COPYRIGHT ACT, 17 U.S.C. 16 U.S.C. SEC. 506. UNAUTHORIZED DISCLOSURE MAY CONSTITUTE TRADE SECRET MISAPPROPRIATION IN VIOLATION OF FLA. STAT. 817.06. UNLESS OTHERWISE NOTED, THE CONCEPTS, IDEAS, DESIGNS, ARRANGEMENTS, DRAWINGS AND PLANS INDICATED ARE COPYRIGHTED AND HEREIN MAY BE PATENTED OR BE THE SUBJECT OF PENDING PATENT APPLICATION. ANYONE VIOLATING THE INTENT OF THE COPYRIGHT PROTECTION WILL BE PROSECUTED TO THE FULL EXTENT OF THE FEDERAL STATE AND LOCAL LAWS.

WRITTEN DIMENSIONS ON THESE DOCUMENTS SHALL HAVE PRECEDENCE OVER SCALE DIMENSIONS. CONTRACTORS SHALL VERIFY AND BE RESPONSIBLE FOR ALL DIMENSIONS AND CONDITIONS ON THE JOB AND THE OFFICE MUST BE NOTICED OF ANY VARIATION FROM THE DIMENSIONS AND CONDITIONS SHOWN BY THESE DRAWINGS. SHOP DRAWINGS AND DETAILS MUST BE SUBMITTED TO THE OFFICE FOR REVIEW BEFORE PROCEEDING WITH FABRICATION.

**ST. LUCIE HIGH SCHOOL DDD**

Port St. Lucie, FL

**St. Lucie**  
PUBLIC SCHOOLS

St. Lucie Public Schools  
9461 Brandywine Ln  
Port St. Lucie, FL 34986

ISSUE DATE: 12/16/2022  
COMM. NO.: 2022/107

DRAWN BY: RC:SM:AC CHECKED BY: KT

**SIGNAGE TYPES & NOTES**

**A190.1**



**SCHENKELSHULTZ**  
 ARCHITECTURE

200 E. ROBINSON STREET  
 SUITE 300  
 ORLANDO, FL 32801  
 voice 407-872-3322  
 fax 407-872-3303  
 schenkelsultz.com  
 SS Lic. No. AA-C000937

SEE WWW.SCHENKELSHULTZ.COM/COPYRIGHT FOR POLICY AND INFORMATION

REVISIONS		
MARK	DESCRIPTION	DATE
1	ADDITIONAL 03	09/19/2022
2	ASB	09/20/2022

CONFIDENTIAL COPYRIGHT 2022 SCHENKEL & SHULTZ INC.  
 SEE WWW.SCHENKELSHULTZ.COM/COPYRIGHT FOR POLICY AND INFORMATION

PURSUANT TO SECTION 102 OF THE COPYRIGHT ACT, 17 U.S.C., ALL CONCEPTS, IDEAS, DESIGNS, APPROPRIATE DRAWINGS, WORK AND INDICATED OR REPRESENTED BY THIS DOCUMENT ARE COPYRIGHTED BY SCHENKEL & SHULTZ INC. AS SUCH ALL CONCEPTS, IDEAS, DESIGNS, ARRANGEMENTS, DRAWINGS, AND PLANS INDICATED OR REPRESENTED BY THIS DOCUMENT ARE OWNED BY AND THE PROPERTY OF SCHENKELSHULTZ AND HERE CREATED, EVOLVED AND DEVELOPED FOR ITS OWN USE. NONE OF THE IDEAS, DESIGNS, ARRANGEMENTS, OR PLANS SHALL BE USED OR DISCLOSED TO ANY PERSON, ARCHITECTURAL OR ENGINEERING FIRM, CONSTRUCTION FIRM, SUBCONTRACTOR, FIRM, SUPPLIER, OR CORPORATION FOR ANY PURPOSE WHATSOEVER WITHOUT THE WRITTEN PERMISSION OF SCHENKEL & SHULTZ INC. PURSUANT TO SECTION 102 OF THE COPYRIGHT ACT, 17 U.S.C., PROTECTION FOR ALL ARCHITECTURAL WORK CREATED BY A WORKER OR FOR 28 YEARS FROM THE DATE OF CREATION OF THE ARCHITECTURAL WORK, WHICHEVER TERM IS LONGER.

WARNING: REPRODUCTION OR USE OF A ORIGINAL OR COPY OF ANY SECTION OF THE COPYRIGHT ACT OF U.S.C., 17 U.S.C. SEC. 106, UNAUTHORIZED DISCLOSURE MAY CONSTITUTE TRADE SECRET MISAPPROPRIATION IN VIOLATION OF FLA STAT 817.02 AND OTHER LAWS. THE CONCEPTS, IDEAS, DESIGNS, ARRANGEMENTS, DRAWINGS, AND PLANS DISCLOSED ARE COPYRIGHTED AND HEREIN MAY BE PATENTED OR BE THE SUBJECT OF PENDING PATENT APPLICATION. ANYONE USING THE DESIGN OF THIS COPYRIGHT PROTECTION WILL BE PROSECUTED TO THE FULL EXTENT OF THE FEDERAL STATE AND LOCAL LAWS.

WRITTEN DIMENSIONS ON THESE DOCUMENTS SHALL HAVE PRECEDENCE OVER SCALE DIMENSIONS. CONTRACTORS SHALL VERIFY AND BE RESPONSIBLE FOR ALL DIMENSIONS AND CONDITIONS ON THE JOB AND THE OFFICE MUST BE NOTIFIED OF ANY VARIATION FROM THE DIMENSIONS AND CONDITIONS SHOWN IN THESE DRAWINGS. REVISIONS AND DETAILS MUST BE SUBMITTED TO THE OFFICE FOR REVIEW BEFORE PROCEEDING WITH FABRICATION.

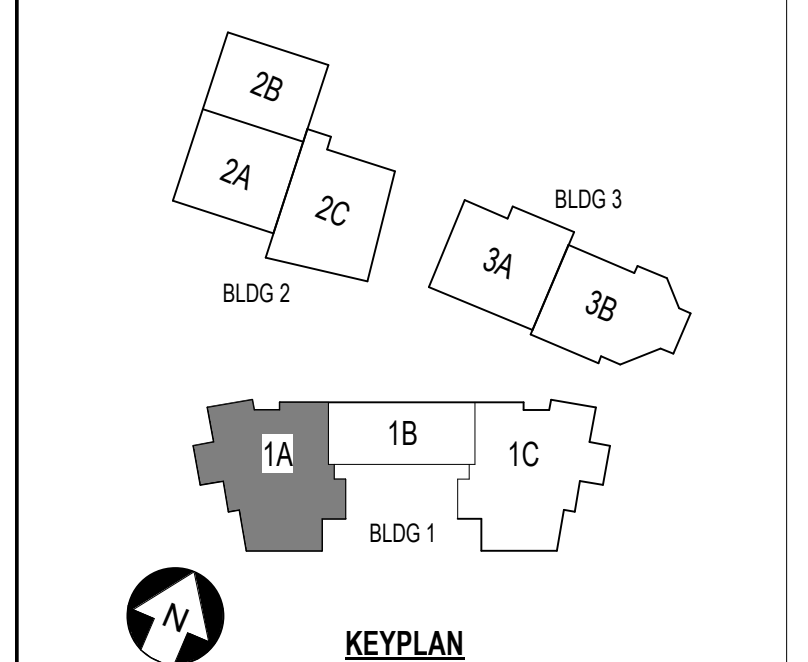

**ST. LUCIE HIGH SCHOOL DDD**

Port St. Lucie, FL



St. Lucie Public Schools  
 9461 Brandywine Ln  
 Port St. Lucie, FL 34986

ISSUE DATE: 12/16/2022  
 COMM. NO.: 2022107

DRAWN BY: RC,SM,AC CHECKED BY: KT

**BLDG 1 AREA 1A - SIGNAGE PLAN - 1ST FLR**

**A191.1A**

**A1 BLDG 1A - SIGNAGE PLAN - FIRST FLOOR**

1/8" = 1'-0"

02/20/2023 8:31:38 PM  
 A:\New Docs\2022\17 St. Lucie HS DDD\15\_P1\_H5\_D02\_2022\_A.rvt

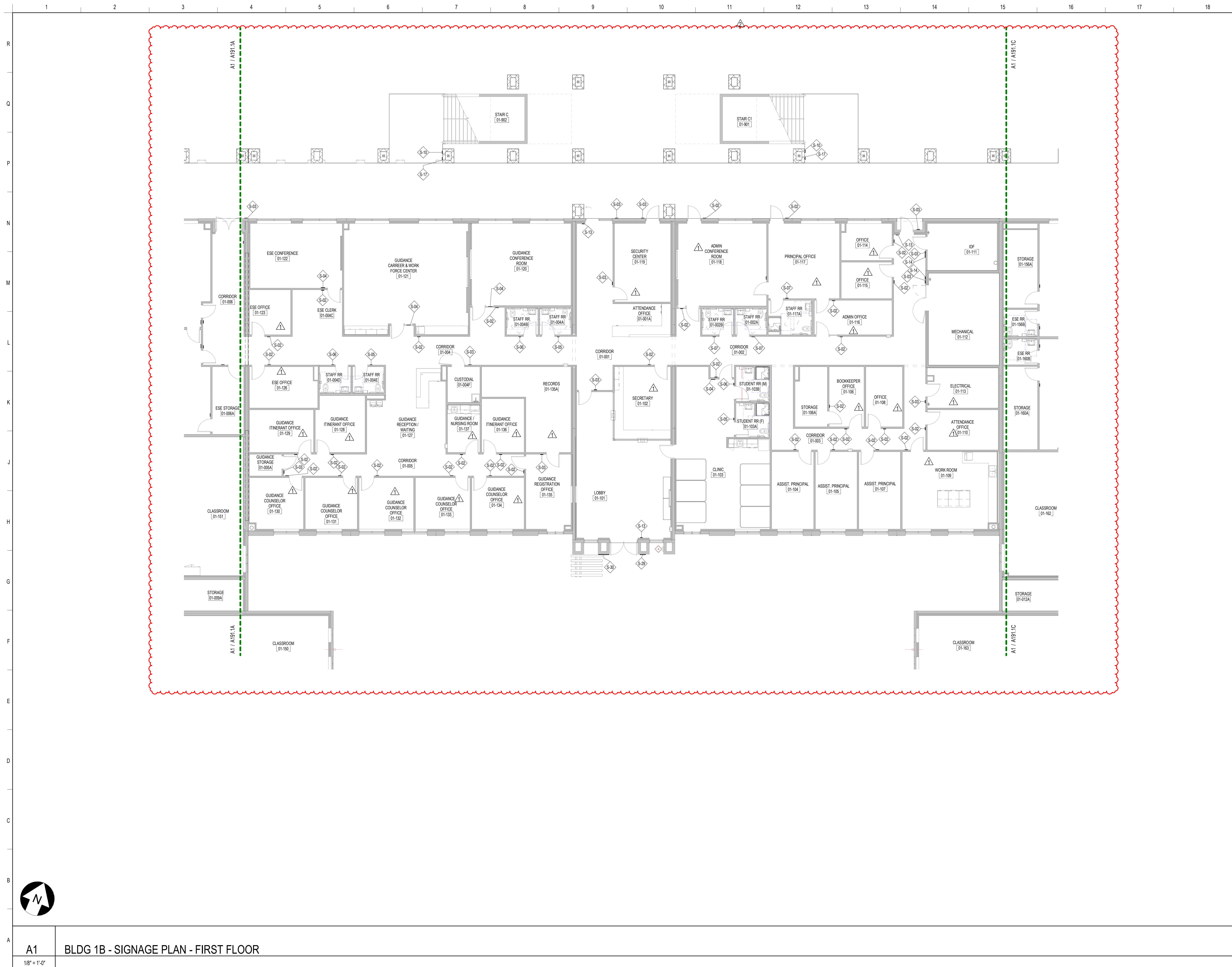

**SCHENKELSHULTZ**  
 ARCHITECTURE

200 E. ROBINSON STREET  
 SUITE 300  
 ORLANDO, FL 32801  
 voice 407-872-3322  
 fax 407-872-3303  
 schenkelsultz.com  
 SS Lic. No. AA-C000937

SEE WWW.SCHENKELSHULTZ.COM/COPYRIGHT FOR POLICY AND INFORMATION

REVISIONS		
MARK	DESCRIPTION	DATE
1	ADDITIONAL 03	10/17/2022
2	ASB	06/20/2023

CONFIDENTIAL COPYRIGHT 2020 SCHENKEL & SHULTZ INC.  
 SEE WWW.SCHENKELSHULTZ.COM/COPYRIGHT FOR POLICY AND INFORMATION

PURSUANT TO SECTION 162 OF THE COPYRIGHT ACT, 17 U.S.C. ALL CONCEPTS, IDEAS, DESIGNS, APPROVED DRAWINGS, AND INDICATIONS REPRESENTED BY THIS DOCUMENT ARE COPYRIGHTED BY SCHENKEL & SHULTZ INC. AS SUCH ALL CONCEPTS, IDEAS, DESIGNS, APPROVED DRAWINGS, AND PLANS INDICATED OR REPRESENTED BY THIS DOCUMENT ARE OWNED BY AND THE PROPERTY OF SCHENKELSHULTZ AND WERE CREATED, EVOLVED AND DEVELOPED FOR ITS OWN USE. NONE OF THE IDEAS, DESIGNS, APPROVED DRAWINGS OR PLANS SHALL BE USED OR DISCLOSED TO ANY PERSON, ARCHITECTURAL OR ENGINEERING FIRM, CONSTRUCTION FIRM, SUBCONTRACTOR, FIRM, SUPPLIER, OR CORPORATION FOR ANY PURPOSE WHATSOEVER WITHOUT THE WRITTEN PERMISSION OF SCHENKEL & SHULTZ INC. PURSUANT TO SECTION 162 OF THE COPYRIGHT ACT, 17 U.S.C., PROTECTION FOR ALL INDICATED WORK CREATED AS A WORK MADE FOR HIRE OR AT PERFORMER'S RISK LASTS FOR 95 YEARS FROM THE DATE OF PUBLICATION OF THE WORK OR FOR 120 YEARS FROM THE DATE OF CREATION OF THE UNPUBLISHED WORK, WHICHEVER TERM IS LONGER.

WRITTEN DIMENSIONS ON THESE DOCUMENTS SHALL HAVE PRECEDENCE OVER SCALE DIMENSIONS. CONTRACTORS SHALL VERIFY AND BE RESPONSIBLE FOR ALL DIMENSIONS AND CONDITIONS ON THE JOB AND THE OFFICE MUST BE NOTIFIED OF ANY VARIATION FROM THE DIMENSIONS AND CONDITIONS SHOWN BY THESE DRAWINGS. PERFORMANCE AND QUALITY MUST BE GUARANTEED TO THE OFFICE FOR REVIEW BEFORE PROCEEDING WITH FABRICATION.

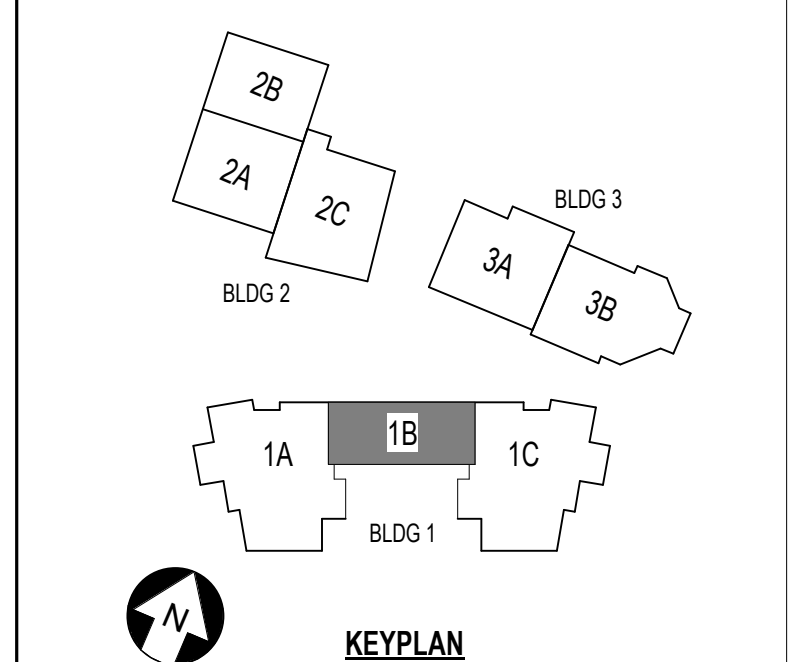

**ST. LUCIE HIGH SCHOOL DDD**

Port St. Lucie, FL

**St. Lucie**  
 PUBLIC SCHOOLS

St. Lucie Public Schools  
 9461 Brandywine Ln  
 Port St. Lucie, FL 34986

ISSUE DATE: 12/16/2022  
 COMM. NO.: 2022107

DRAWN BY: RC,SM,AC CHECKED BY: KT

**BLDG 1 AREA 1B - SIGNAGE PLAN - 1ST FLR**

**A191.1B**

A1 BLDG 1B - SIGNAGE PLAN - FIRST FLOOR

1/8" = 1'-0"



**SCHENKELSHULTZ**  
ARCHITECTURE

200 E. ROBINSON STREET  
SUITE 300  
ORLANDO, FL 32801  
voice 407-872-3322  
fax 407-872-3303  
schenkelshultz.com  
SS Lic. No. AA-C000937

SEE WWW.SCHENKELSHULTZ.COM/COPYRIGHT FOR POLICY AND INFORMATION

REVISIONS

MARK	DESCRIPTION	DATE
1	ADDITIONAL	09/20/2022
2	REVISION	09/20/2022
3	REVISION	09/20/2022

CONFIDENTIAL COPYRIGHT 2020 SCHENKEL & SHULTZ INC.  
SEE WWW.SCHENKELSHULTZ.COM/COPYRIGHT FOR POLICY AND INFORMATION

PURSUANT TO SECTION 102 OF THE COPYRIGHT ACT, 17 U.S.C. ALL CONCEPTS, IDEAS, DESIGNS, APPROVED DRAWINGS, AND/OR INDICATED OR REPRESENTED BY THIS DOCUMENT ARE COPYRIGHTED BY SCHENKEL & SHULTZ INC. AS SUCH ALL CONCEPTS, IDEAS, DESIGNS, APPROVED DRAWINGS, AND/OR INDICATED OR REPRESENTED BY THIS DOCUMENT ARE OWNED BY AND THE PROPERTY OF SCHENKELSHULTZ AND WERE CREATED, EVOLVED AND DEVELOPED FOR ITS OWN USE. NONE OF THE IDEAS, DESIGNS, APPROVED DRAWINGS, AND/OR INDICATED OR REPRESENTED BY THIS DOCUMENT ARE TO BE REPRODUCED, COPIED, OR DISCLOSED TO ANY PERSON, ARCHITECTURAL OR ENGINEERING FIRM, CONSTRUCTION FIRM, SUBCONTRACTOR, FIRM, SUPPLIER, OR CORPORATION FOR ANY PURPOSE WHATSOEVER WITHOUT THE WRITTEN PERMISSION OF SCHENKEL & SHULTZ INC. PURSUANT TO SECTION 102 OF THE COPYRIGHT ACT, 17 U.S.C. PROTECTION FOR ALL ARCHITECTURAL WORK CREATED BY A WORKMADE FOR HIRE OR FOR FEES FROM THE DATE OF COMPLETION OF THE ARCHITECTURAL WORK CREATED BY THE WORK OR FOR 28 YEARS FROM THE DATE OF COMPLETION OF THE ARCHITECTURAL WORK, WHICHEVER TERM IS LESS.

WARNING: REPRODUCTION OF ANY PART OF A DRAWING OR ANY SECTION HEREOF IS PROHIBITED BY U.S.C. 17 U.S.C. SEC. 106. UNAUTHORIZED DISCLOSURE MAY CONSTITUTE TRADE SECRET MISAPPROPRIATION IN VIOLATION OF FLA. STAT. 817.02 AND OTHER LAWS. THE CONCEPTS, IDEAS, DESIGNS, APPROVED DRAWINGS, AND PLANS DISCLOSED ARE COPYRIGHTED AND HEREIN MAY BE PATENTED OR BE THE SUBJECT OF PENDING PATENT APPLICATION. ANY USE OF THE DRAWING OR ANY SECTION HEREOF WITHOUT THE WRITTEN PERMISSION OF SCHENKEL & SHULTZ INC. SHALL BE PROSECUTED TO THE FULL EXTENT OF THE FEDERAL, STATE AND LOCAL LAWS.

WRITTEN DIMENSIONS ON THESE DOCUMENTS SHALL HAVE PRECEDENCE OVER SCALE DIMENSIONS. CONTRACTORS SHALL VERIFY AND BE RESPONSIBLE FOR ALL DIMENSIONS AND CONDITIONS ON THE JOB AND THE OFFICE MUST BE NOTIFIED OF ANY VARIATION FROM THE DIMENSIONS AND CONDITIONS SHOWN BY THESE DRAWINGS. SHOP DRAWINGS AND DETAILS MUST BE SUBMITTED TO THE OFFICE FOR REVIEW BEFORE PROCEEDING WITH FABRICATION.

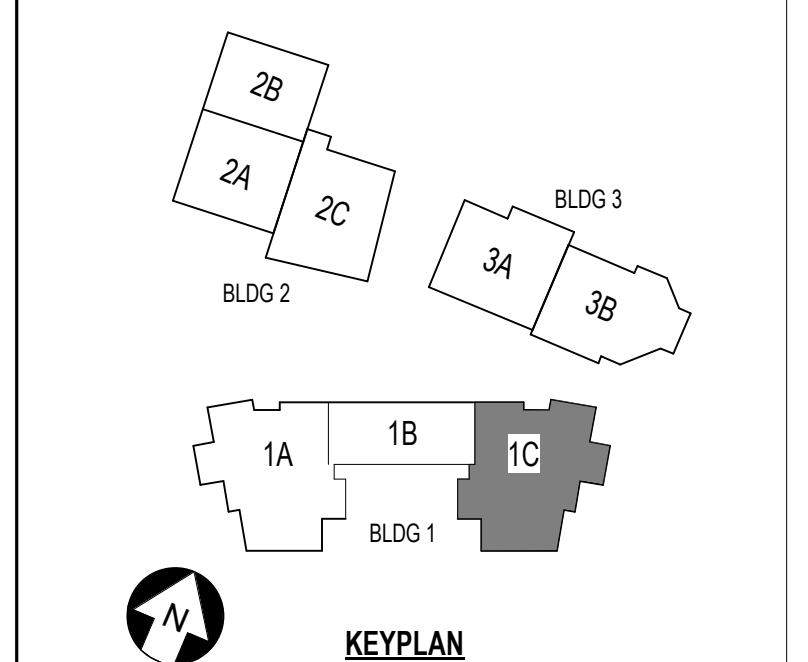

**ST. LUCIE HIGH SCHOOL DDD**

Port St. Lucie, FL

**St. Lucie PUBLIC SCHOOLS**

St. Lucie Public Schools  
9461 Brandywine Ln  
Port St. Lucie, FL 34986

ISSUE DATE: 12/16/2022  
COMM. NO.: 2022107

DRAWN BY: RC,SM,AC CHECKED BY: KT

**BLDG 1 AREA 1C - SIGNAGE PLAN - 1ST FLR**

**A191.1C**

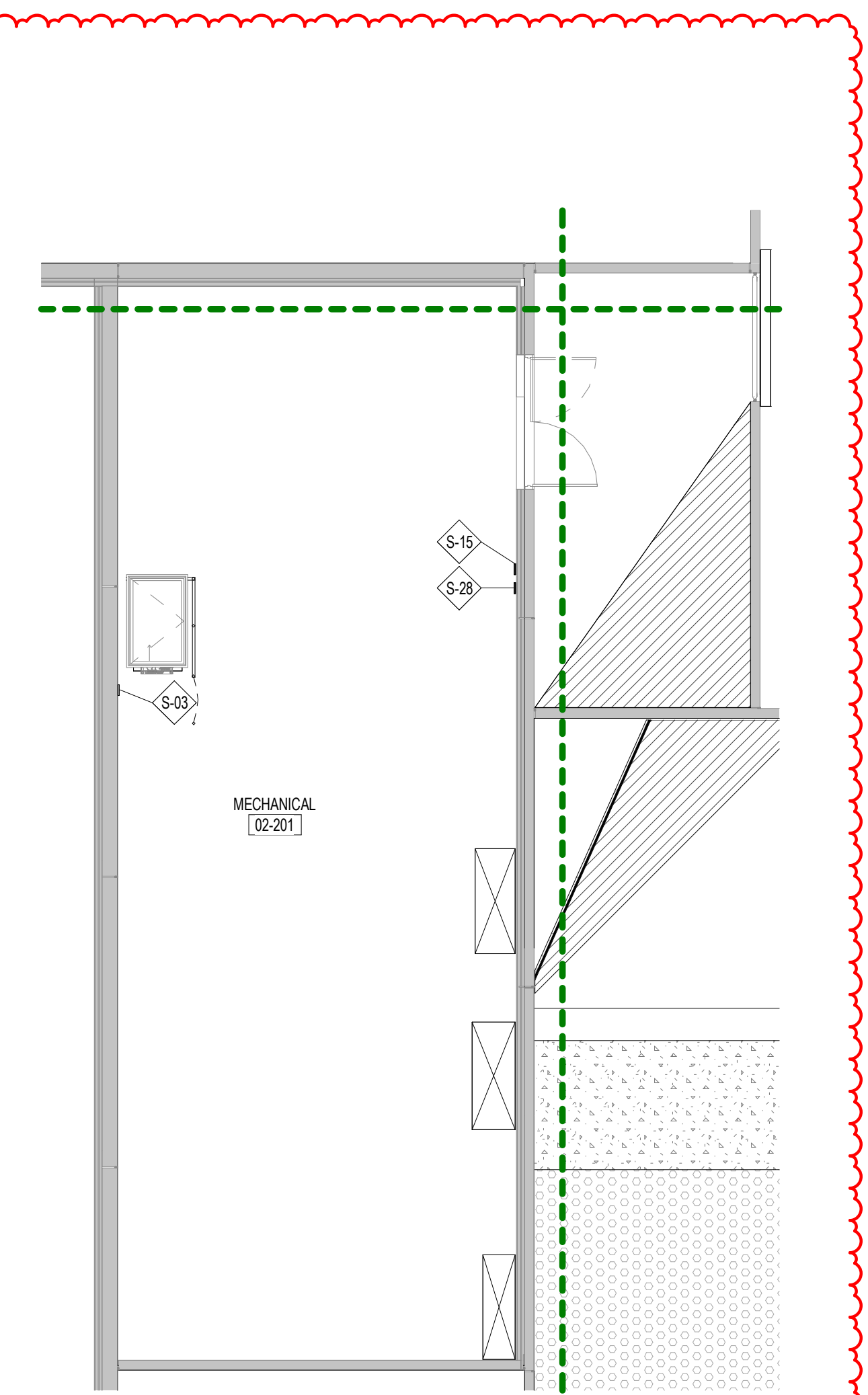
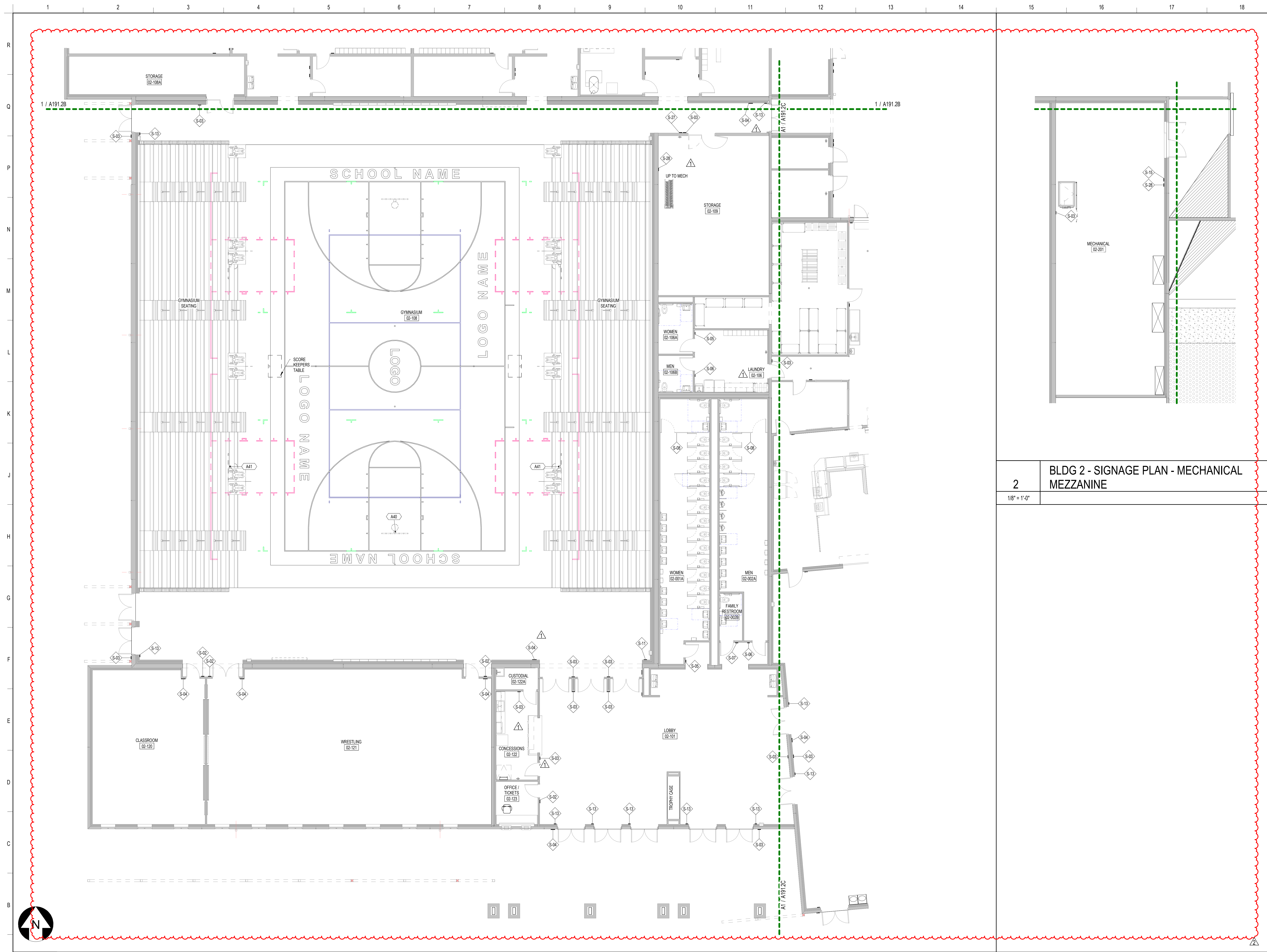

**SCHENKELSHULTZ**  
 ARCHITECTURE

200 E. ROBINSON STREET  
 SUITE 300  
 ORLANDO, FL 32801  
 voice 407-872-3322  
 fax 407-872-3303  
 schenkelshultz.com  
 SS Lic. No. AA-C000937

SEE WWW.SCHENKELSHULTZ.COM/COPYRIGHT FOR POLICY AND INFORMATION

REVISIONS		
MARK	DESCRIPTION	DATE
1	ISSUE	12/16/2022
2	ISSUE	12/16/2022

CONFIDENTIAL COPYRIGHT 2022 SCHENKEL & SHULTZ INC.  
 SEE WWW.SCHENKELSHULTZ.COM/COPYRIGHT FOR POLICY AND INFORMATION

PURSUANT TO SECTION 102 OF THE COPYRIGHT ACT, 17 U.S.C. ALL CONCEPTS, IDEAS, DESIGNS, APPROVED DRAWINGS, AND INDICATED OR REPRESENTED BY THIS DOCUMENT ARE COPYRIGHTED BY SCHENKEL & SHULTZ INC. AS SUCH ALL CONCEPTS, IDEAS, DESIGNS, APPROVED DRAWINGS, AND PLANS INDICATED OR REPRESENTED BY THIS DOCUMENT ARE OWNED BY AND THE PROPERTY OF SCHENKELSHULTZ AND HERE CREATED, EVOLVED AND DEVELOPED FOR ITS OWN USE. NONE OF THE IDEAS, DESIGNS, APPROVED DRAWINGS, AND PLANS SHALL BE USED OR DISCLOSED TO ANY PERSON, ARCHITECTURAL OR ENGINEERING FIRM, CONSTRUCTION FIRM, SUBCONTRACTOR, FIRM, SUPPLIER, OR CORPORATION FOR ANY PURPOSE WHATSOEVER WITHOUT THE WRITTEN PERMISSION OF SCHENKEL & SHULTZ INC. PURSUANT TO SECTION 102 OF THE COPYRIGHT ACT, 17 U.S.C. PROTECTION FOR ALL ARCHITECTURAL WORK CREATED BY A WORKER MADE FOR HIRE OR AFTER DECEMBER 1, 1963, LASTS FOR 95 YEARS FROM THE DATE OF PUBLICATION OF THE WORK OR FOR 120 YEARS FROM THE DATE OF CREATION OF THE UNPUBLISHED PLAN, WHICHEVER TERM IS LESS.

WARNING: REPRODUCTION OR USE OF A GRAPHICAL OFFERING AND/OR SECTION SET OF THE COPYRIGHT ACT OF U.S.C. 17 U.S.C. SEC. 106, UNAUTHORIZED DISCLOSURE MAY CONSTITUTE TRADE SECRET MISAPPROPRIATION IN VIOLATION OF FLA. STAT. 817.02 AND OTHER LAWS. THE CONCEPTS, IDEAS, DESIGNS, APPROVED DRAWINGS, AND PLANS DISCLOSED ARE COPYRIGHTED AND HEREIN MAY BE PATENTED OR BE THE SUBJECT OF PENDING PATENT APPLICATION. ANYONE VIOLATING THE INTENT OF THE COPYRIGHT PROTECTION WILL BE PROSECUTED TO THE FULL EXTENT OF THE FEDERAL STATE AND LOCAL LAWS.

WRITTEN DIMENSIONS ON THESE DOCUMENTS SHALL HAVE PRECEDENCE OVER SCALE DIMENSIONS. CONTRACTORS SHALL VERIFY AND BE RESPONSIBLE FOR ALL DIMENSIONS AND CONDITIONS ON THE JOB AND THE OFFICE MUST BE NOTIFIED OF ANY VARIATION FROM THE DIMENSIONS AND CONDITIONS SHOWN IN THESE DRAWINGS. PERFORMANCE AND QUALITY MUST BE SUBMITTED TO THE OFFICE FOR REVIEW BEFORE PROCEEDING WITH FABRICATION.

**2** BLDG 2 - SIGNAGE PLAN - MECHANICAL MEZZANINE  
 1/8" = 1'-0"

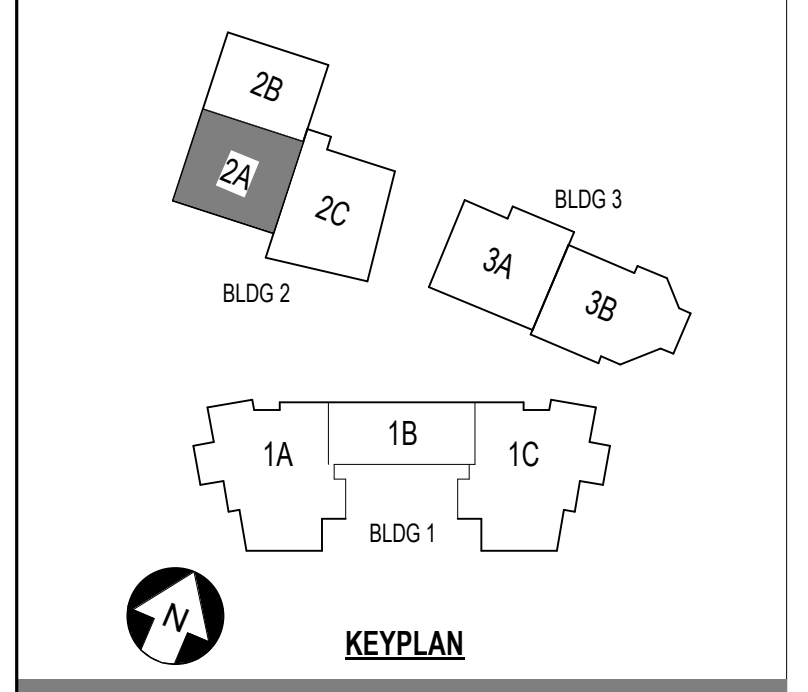

**ST. LUCIE HIGH SCHOOL DDD**

Port St. Lucie, FL

**St. Lucie**  
 PUBLIC SCHOOLS

St. Lucie Public Schools  
 9461 Brandywine Ln  
 Port St. Lucie, FL 34986

ISSUE DATE: 12/16/2022  
 COMM. NO.: 2022107

DRAWN BY: RC,SM,AC CHECKED BY: KT

**BLDG 2 AREA 2A - SIGNAGE PLAN - 1ST FLR**

**A191.2A**

**1** BLDG 2A - SIGNAGE PLAN  
 1/8" = 1'-0"

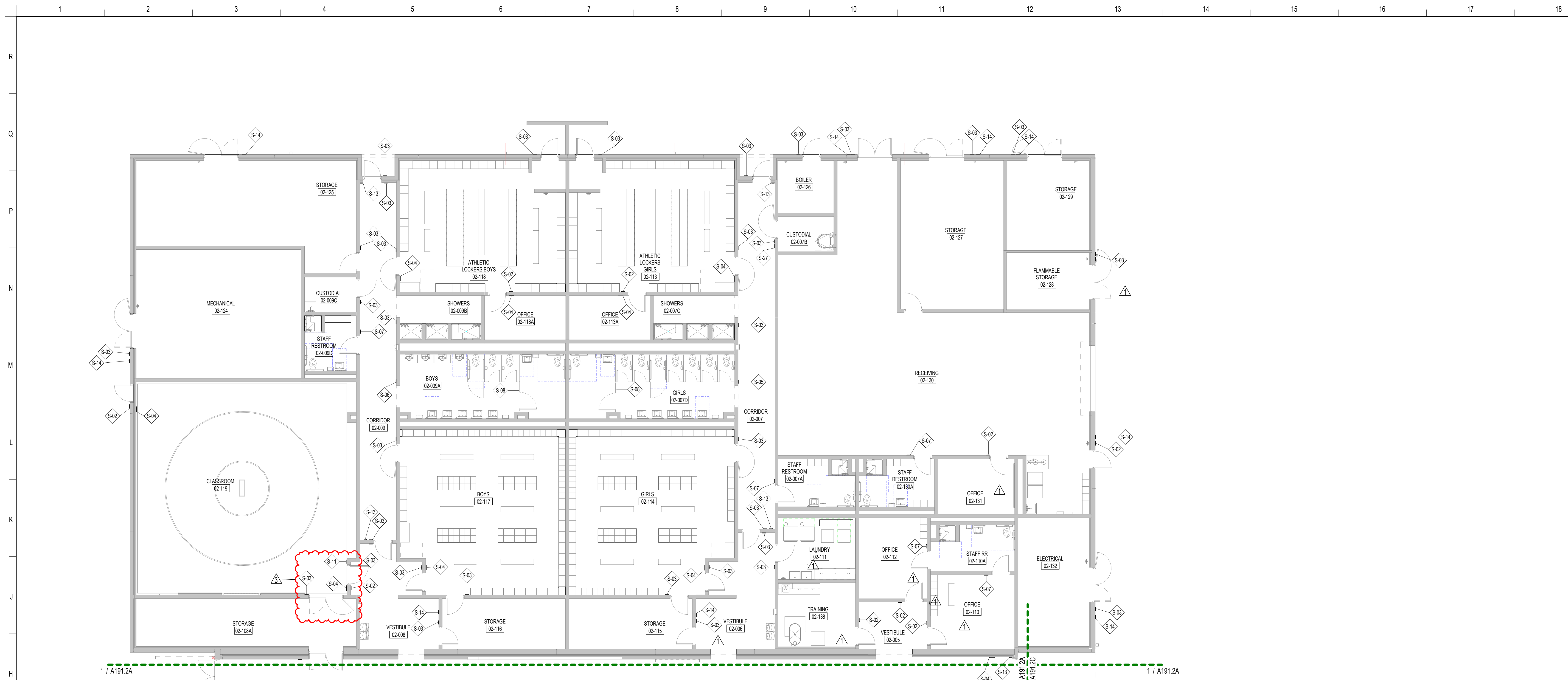

**SCHENKELSHULTZ**  
 ARCHITECTURE

200 E. ROBINSON STREET  
 SUITE 300  
 ORLANDO, FL 32801  
 voice 407-872-3322  
 fax 407-872-3303  
 schenkelshultz.com  
 SS Lic. No. AA-C000937

SEE WWW.SCHENKELSHULTZ.COM/COPYRIGHT FOR POLICY AND INFORMATION

REVISIONS

MARK	DESCRIPTION	DATE
1	ADDITIONAL 03	09/19/2022
2	ASB	09/20/2022
3	ASB NO. 10	11/08/2023

CONFIDENTIAL COPYRIGHT 2020 SCHENKEL & SHULTZ INC.  
 SEE WWW.SCHENKELSHULTZ.COM/COPYRIGHT FOR POLICY AND INFORMATION

PURSUANT TO SECTION 102 OF THE COPYRIGHT ACT, 17 U.S.C. ALL CONCEPTS, IDEAS, DESIGNS, APPROPRIATE DRAWINGS, WORK AND INDICATIONS OR REPRESENTED BY THIS DOCUMENT ARE COPYRIGHTED BY SCHENKEL & SHULTZ INC. AS SUCH ALL CONCEPTS, IDEAS, DESIGNS, ARRANGEMENTS, DRAWINGS AND PLANS INDICATED OR REPRESENTED BY THIS DOCUMENT ARE OWNED BY AND THE PROPERTY OF SCHENKELSHULTZ AND WERE CREATED, EVOLVED AND DEVELOPED FOR ITS OWN USE. NONE OF THE IDEAS, DESIGNS, ARRANGEMENTS, DRAWINGS AND PLANS SHALL BE USED BY OR DISCLOSED TO ANY PERSON, ARCHITECTURAL OR ENGINEERING FIRM, CONSTRUCTION FIRM, SUBCONTRACTOR, FIRM, SUPPLIER, OR CORPORATION FOR ANY PURPOSE WHATSOEVER WITHOUT THE WRITTEN PERMISSION OF SCHENKEL & SHULTZ INC. PURSUANT TO SECTION 102 OF THE COPYRIGHT ACT, 17 U.S.C. PROTECTION FOR ALL ARCHITECTURAL WORK CREATED BY A WORKMADE FOR HIRE OR AT THE END OF THE TERM OF PROTECTION FOR 95 YEARS FROM THE DATE OF PUBLICATION OF THE WORK OR FOR 120 YEARS FROM THE DATE OF CREATION OF THE UNPUBLISHED PLANS, WHICHEVER TERM IS LONGER.

WARNING: REPRODUCTION OR USE OF A ORIGINAL OFFERS AND/OR SECTION SET OF THE COPYRIGHT ACT OF U.S.C. 17 U.S.C. SEC. 106. UNAUTHORIZED DISCLOSURE MAY CONSTITUTE TRADE SECRET MISAPPROPRIATION IN VIOLATION OF CALIFORNIA CIVIL CODE AND OTHER LAWS. THE CONCEPTS, IDEAS, DESIGNS, ARRANGEMENTS, DRAWINGS AND PLANS DISCLOSED ARE COPYRIGHTED AND HEREIN MAY BE PATENTED OR BE THE SUBJECT OF PENDING PATENT APPLICATION. ANYONE VIOLATING THE INTENT OF THIS COPYRIGHT PROTECTION WILL BE PROSECUTED TO THE FULL EXTENT OF THE FEDERAL, STATE AND LOCAL LAWS.

WRITTEN DIMENSIONS ON THESE DOCUMENTS SHALL HAVE PRECEDENCE OVER SCALE DIMENSIONS. CONTRACTORS SHALL VERIFY AND BE RESPONSIBLE FOR ALL DIMENSIONS AND CONDITIONS ON THE JOB AND THE OFFICE MUST BE NOTIFIED OF ANY VARIATION FROM THE DIMENSIONS AND CONDITIONS SHOWN BY THESE DRAWINGS. SHOP DRAWINGS AND DETAILS MUST BE SUBMITTED TO THE OFFICE FOR REVIEW BEFORE PROCEEDING WITH FABRICATION.

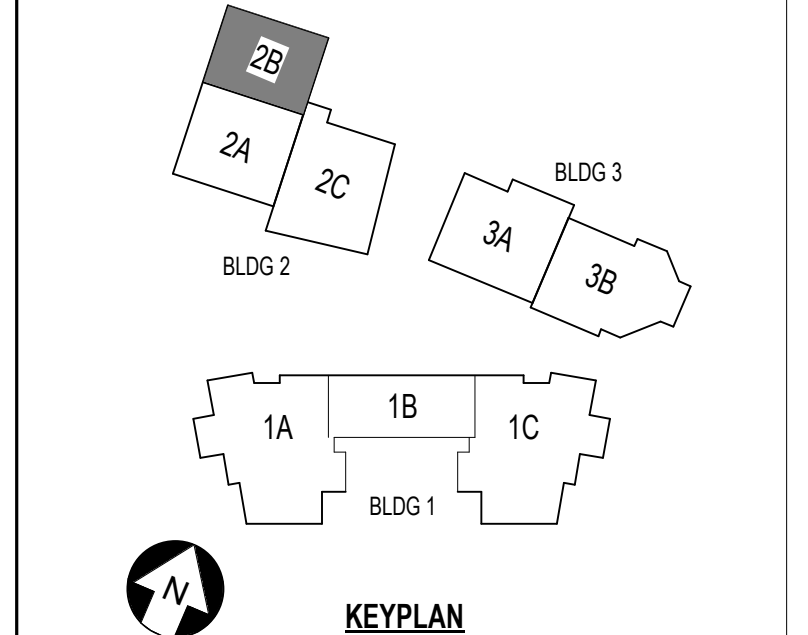

**ST. LUCIE HIGH SCHOOL DDD**

Port St. Lucie, FL

**St. Lucie**  
 PUBLIC SCHOOLS

St. Lucie Public Schools  
 9461 Brandywine Ln  
 Port St. Lucie, FL 34986

ISSUE DATE: 12/16/2022  
 COMM. NO.: 2022107

DRAWN BY: RC,SM,AC CHECKED BY: KT

**BLDG 2 AREA 2B - SIGNAGE PLAN - 1ST FLR**

**A191.2B**

1 BLDG 2B - SIGNAGE PLAN  
 1/8" = 1'-0"



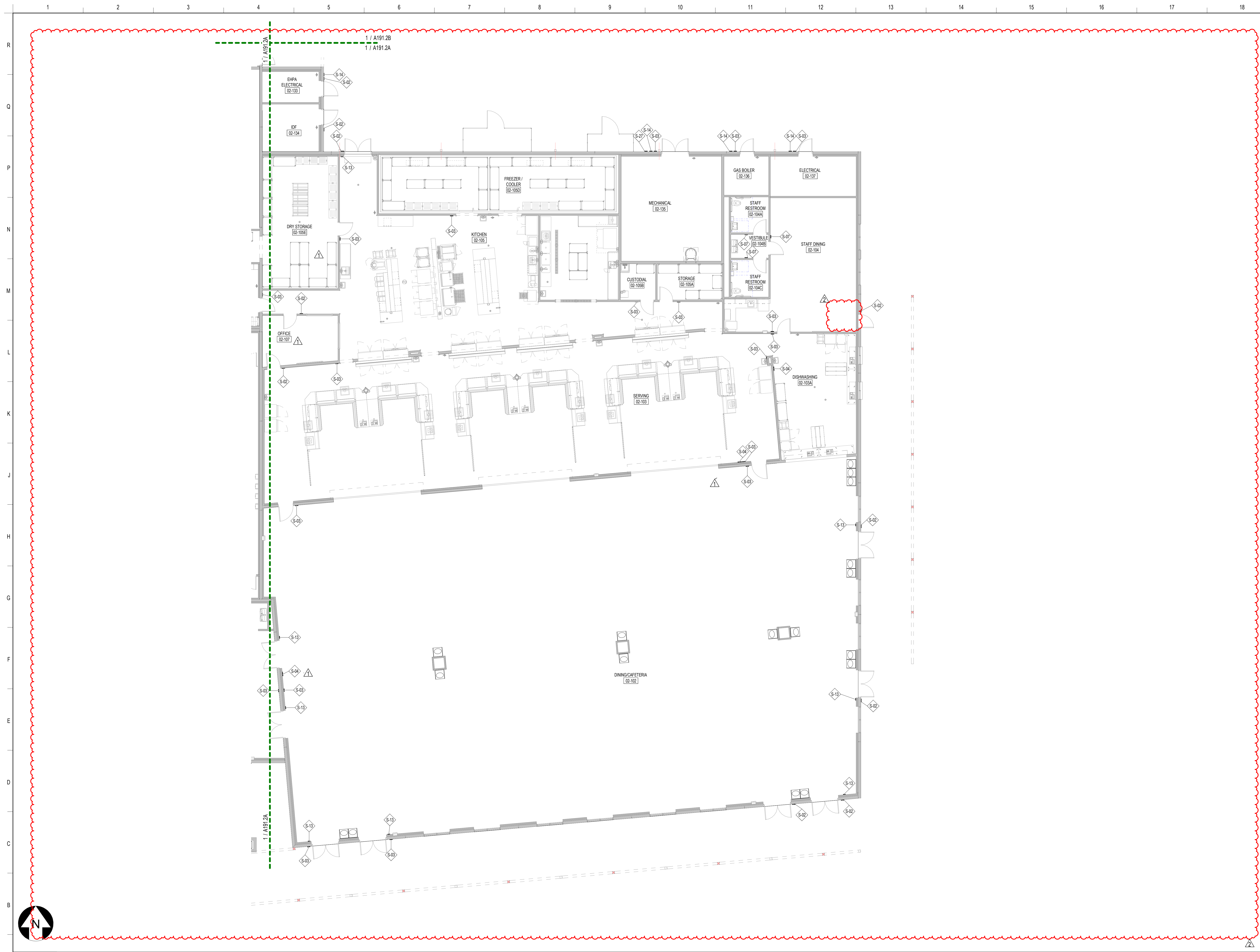

**SCHENKELSHULTZ**  
 ARCHITECTURE

200 E. ROBINSON STREET  
 SUITE 300  
 ORLANDO, FL 32801  
 voice 407-872-3322  
 fax 407-872-3303  
 schenkelshultz.com  
 SS Lic. No. -AA-C000937

SEE [WWW.SCHENKELSHULTZ.COM](http://WWW.SCHENKELSHULTZ.COM) FOR POLICY AND INFORMATION

REVISIONS		
MARK	DESCRIPTION	DATE
1	ADDITIONAL 03	09/19/2022
2	AS SHOWN	09/20/2022

CONFIDENTIAL COPYRIGHT 2022 SCHENKEL & SHULTZ INC.  
 SEE [WWW.SCHENKELSHULTZ.COM](http://WWW.SCHENKELSHULTZ.COM) FOR POLICY AND INFORMATION

PURSUANT TO SECTION 102 OF THE COPYRIGHT ACT, 17 U.S.C. ALL CONCEPTS, IDEAS, DESIGNS, APPROPRIATE DRAWINGS, AND INFORMATION CONTAINED HEREIN ARE THE PROPERTY OF SCHENKEL & SHULTZ INC. AND ARE HEREBY TRANSFERRED TO THE USER. NO PART OF THIS DOCUMENT MAY BE REPRODUCED, COPIED, OR TRANSMITTED IN ANY FORM OR BY ANY MEANS, ELECTRONIC OR MECHANICAL, INCLUDING PHOTOCOPYING, RECORDING, OR BY ANY INFORMATION STORAGE AND RETRIEVAL SYSTEM, WITHOUT THE WRITTEN PERMISSION OF SCHENKEL & SHULTZ INC. PURSUANT TO SECTION 102 OF THE COPYRIGHT ACT, 17 U.S.C. PROTECTION FOR ALL ARCHITECTURAL WORK CREATED BY A WORKMADE FOR HIRE OR AT FORTY EIGHT (48) MONTHS FROM THE DATE OF PUBLICATION OF THE WORK OR FOR TEN YEARS FROM THE DATE OF CREATION OF THE UNPUBLISHED WORK, WHICHEVER TERM IS LONGER.

WARNING: REPRODUCTION OF THIS DOCUMENT OR ANY PART THEREOF WITHOUT THE WRITTEN PERMISSION OF SCHENKEL & SHULTZ INC. IS PROHIBITED. ANY UNAUTHORIZED REPRODUCTION OR USE OF THIS DOCUMENT IS STRICTLY PROHIBITED AND WILL BE PROSECUTED TO THE FULL EXTENT OF THE FEDERAL STATE AND LOCAL LAWS.

WRITTEN DIMENSIONS ON THESE DOCUMENTS SHALL HAVE PRECEDENCE OVER SCALE DIMENSIONS. CONTRACTORS SHALL VERIFY AND BE RESPONSIBLE FOR ALL DIMENSIONS AND CONDITIONS ON THE JOB AND THE OFFICE MUST BE NOTIFIED OF ANY VARIATION FROM THE DIMENSIONS AND CONDITIONS SHOWN IN THESE DRAWINGS. SHOP DRAWINGS AND DETAILS MUST BE SUBMITTED TO THE OFFICE FOR REVIEW BEFORE PROCEEDING WITH FABRICATION.

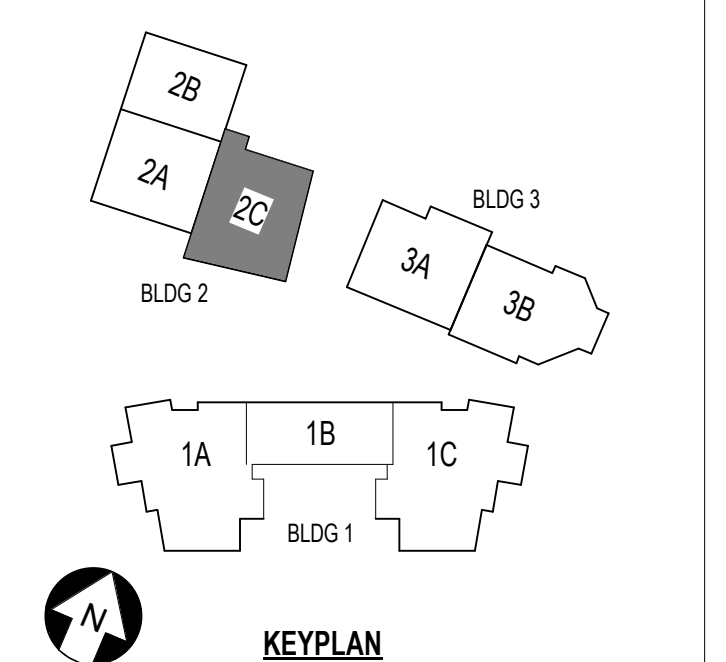

**ST. LUCIE HIGH SCHOOL DDD**

Port St. Lucie, FL

**St. Lucie**  
 PUBLIC SCHOOLS

St. Lucie Public Schools  
 9461 Brandywine Ln  
 Port St. Lucie, FL 34986

ISSUE DATE: 12/16/2022  
 COMM. NO.: 2022107

DRAWN BY: RC,SM,AC CHECKED BY: KT

**BLDG 2 AREA 2C - SIGNAGE PLAN - 1ST FLR**

**A191.2C**

A1 BLDG 2C - SIGNAGE PLAN  
 1/8" = 1'-0"

REVISIONS

MARK	DESCRIPTION	DATE
1	ADDITIONAL 03	03/09/2022
2	REVISION	03/09/2022

CONFIDENTIAL COPYRIGHT 2020 SCHENKEL & SHULTZ INC.  
SEE WWW.SCHENKELSHULTZ.COM/COPYRIGHT FOR POLICY AND INFORMATION

PURSUANT TO SECTION 162 OF THE COPYRIGHT ACT, 17 U.S.C., ALL CONCEPTS, IDEAS, DESIGNS, APPROPRIATE DRAWINGS, AND/OR INDICATED OR REPRESENTED BY THIS DOCUMENT ARE COPYRIGHTED BY SCHENKEL & SHULTZ INC. AS SUCH ALL CONCEPTS, IDEAS, DESIGNS, APPROPRIATE DRAWINGS, AND/OR INDICATED OR REPRESENTED BY THIS DOCUMENT ARE OWNED BY AND THE PROPERTY OF SCHENKEL & SHULTZ INC. AND WERE CREATED, EVOLVED AND DEVELOPED FOR ITS OWN USE. NONE OF THE IDEAS, DESIGNS, APPROPRIATE DRAWINGS, AND/OR INDICATED OR REPRESENTED BY THIS DOCUMENT ARE TO BE REPRODUCED OR TRANSMITTED IN ANY FORM OR BY ANY MEANS, ELECTRONIC OR MECHANICAL, INCLUDING PHOTOCOPYING, RECORDING, OR BY ANY INFORMATION STORAGE AND RETRIEVAL SYSTEM, WITHOUT THE WRITTEN PERMISSION OF SCHENKEL & SHULTZ INC. PURSUANT TO SECTION 162 OF THE COPYRIGHT ACT, 17 U.S.C., PROTECTION FOR ALL INTELLECTUAL WORK CREATED BY A WORKMADE FOR HIRE OR BY FIDUCIARIES, THE LATEST FOR IN YEARS FROM THE DATE OF PUBLICATION OF THIS WORK OR FOR 95 YEARS FROM THE DATE OF CREATION OF THE UNPUBLISHED WORK, WHICHEVER TERM IS LESS.

WARNING: REPRODUCTION OR USE OF A ORIGINAL OR DERIVED SECTION IS BY THE COPYRIGHT ACT OF 17 U.S.C. 101, 102, 103, 104, UNAUTHORIZED DISCLOSURE MAY CONSTITUTE TRADE SECRET MISAPPROPRIATION IN VIOLATION OF CALIFORNIA CIVIL CODE AND OTHER LAWS. THE CONCEPTS, IDEAS, DESIGNS, APPROPRIATE DRAWINGS, AND PLANS DISCLOSED ARE COPYRIGHTED AND HEREIN MAY BE PATENTED OR BE THE SUBJECT OF PENDING PATENT APPLICATION. ANY AND ALL RIGHTS IN THE COPYRIGHT PROTECTION WILL BE PROTECTED TO THE FULL EXTENT OF THE FEDERAL STATE AND LOCAL LAWS.

WRITTEN DIMENSIONS ON THESE DOCUMENTS SHALL HAVE PRECEDENCE OVER SCALE DIMENSIONS. CONTRACTORS SHALL VERIFY AND BE RESPONSIBLE FOR ALL DIMENSIONS AND CONDITIONS ON THE JOB AND THE OFFICE MUST BE NOTIFIED OF ANY VARIATION FROM THE DIMENSIONS AND CONDITIONS SHOWN IN THESE DRAWINGS. SHOP DRAWINGS AND DETAILS MUST BE SUBMITTED TO THE OFFICE FOR REVIEW BEFORE PROCEEDING WITH FABRICATION.

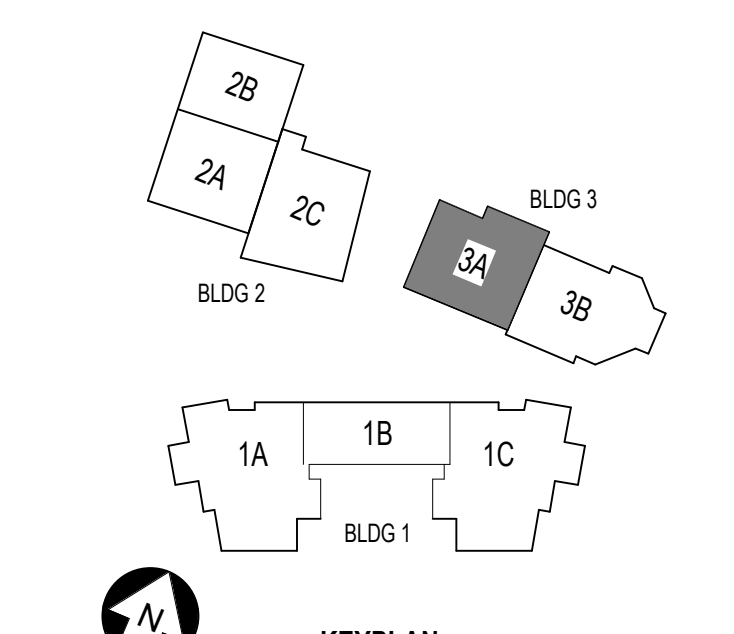

ST. LUCIE HIGH SCHOOL DDD

Port St. Lucie, FL



St. Lucie Public Schools  
9461 Brandywine Ln  
Port St. Lucie, FL 34986

ISSUE DATE: 12/16/2022  
COMM. NO.: 2022107

DRAWN BY: RC,SM,AC CHECKED BY: KT

BLDG 3 AREA 3A - SIGNAGE  
PLAN - 1ST FLR

**A191.3A**



1 BLDG 3A - SIGNAGE PLAN  
1/8" = 1'-0"

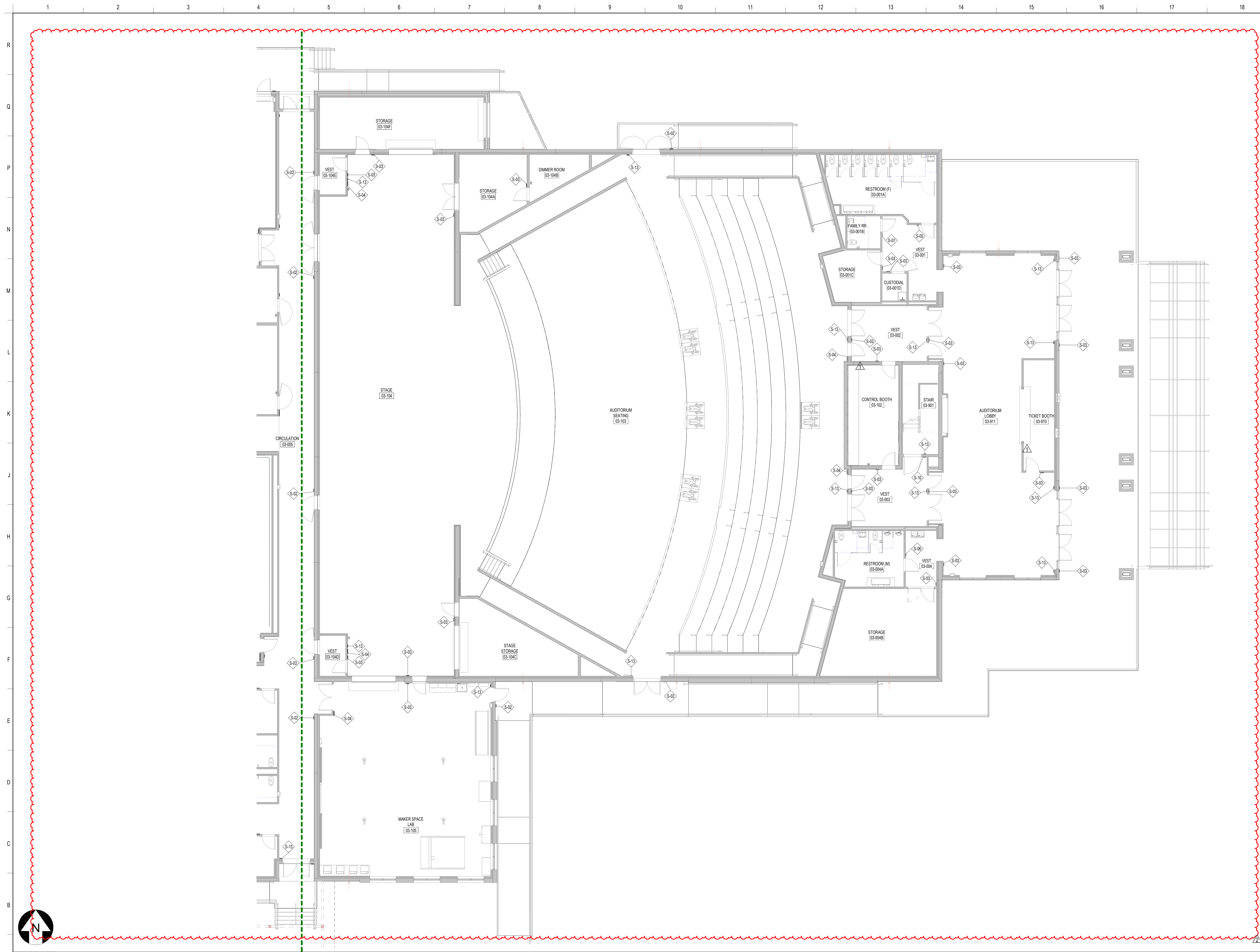

**SCHENKELSHULTZ**  
 ARCHITECTURE

200 E. ROBINSON STREET  
 SUITE 300  
 ORLANDO, FL 32801  
 voice 407-872-3322  
 fax 407-872-3303  
 schenkelshultz.com  
 SS Lic. No. -AA-C000937

SEE [WWW.SCHENKELSHULTZ.COM](http://WWW.SCHENKELSHULTZ.COM) FOR POLICY AND INFORMATION

REVISIONS		
MARK	DESCRIPTION	DATE
1	ADDITIONAL 03	03/16/2022
2	ASB	04/20/2022

CONFIDENTIAL COPYRIGHT 2020 SCHENKEL & SHULTZ INC.  
 SEE [WWW.SCHENKELSHULTZ.COM](http://WWW.SCHENKELSHULTZ.COM) FOR POLICY AND INFORMATION

PURSUANT TO SECTION 102 OF THE COPYRIGHT ACT, 17 U.S.C., ALL CONCEPTS, IDEAS, DESIGNS, APPROVED DRAWINGS, AND/OR INDICATED OR REPRESENTED BY THIS DOCUMENT ARE COPYRIGHTED BY SCHENKEL & SHULTZ INC. AS SUCH ALL CONCEPTS, IDEAS, DESIGNS, APPROVED DRAWINGS, AND/OR INDICATED OR REPRESENTED BY THIS DOCUMENT ARE OWNED BY AND THE PROPERTY OF SCHENKELSHULTZ AND WERE CREATED, EVOLVED AND DEVELOPED FOR ITS OWN USE. NONE OF THE IDEAS, DESIGNS, APPROVED DRAWINGS, AND/OR INDICATED OR REPRESENTED BY THIS DOCUMENT SHALL BE USED OR DISCLOSED TO ANY PERSON, ARCHITECTURAL OR ENGINEERING FIRM, CONSTRUCTION FIRM, MANUFACTURING FIRM, SUPPLIER, OR CORPORATION FOR ANY PURPOSE WHATSOEVER WITHOUT THE WRITTEN PERMISSION OF SCHENKEL & SHULTZ INC. PURSUANT TO SECTION 102 OF THE COPYRIGHT ACT, 17 U.S.C., PROTECTION FOR ALL ARCHITECTURAL WORK CREATED BY A WORKER OR FOR 10 YEARS FROM THE DATE OF CREATION OF THE UNPUBLISHED PLAN, WHICHEVER TERM IS LONGER.

WARNING: REPRODUCTION OR USE OF A CONCEPT, IDEA, DESIGN, APPROVED DRAWING, AND/OR SECTION SET OF THE COPYRIGHT ACT, 17 U.S.C., 102, 108, UNAUTHORIZED DISCLOSURE MAY CONSTITUTE TRADE SECRET MISAPPROPRIATION IN VIOLATION OF FLA STATUTE 817.02 AND OTHER LAWS. THE CONCEPTS, IDEAS, DESIGNS, APPROVED DRAWINGS, AND/OR INDICATED OR REPRESENTED BY THIS DOCUMENT ARE COPYRIGHTED AND HEREIN MAY BE PATENTED OR BE THE SUBJECT OF PENDING PATENT APPLICATION, HAVING OBTAINED THE BENEFIT OF THE COPYRIGHT PROTECTION WILL BE PROSECUTED TO THE FULL EXTENT OF THE FEDERAL STATE AND LOCAL LAWS.

WRITTEN DIMENSIONS ON THESE DOCUMENTS SHALL HAVE PRECEDENCE OVER SCALE DIMENSIONS. CONTRACTORS SHALL VERIFY AND BE RESPONSIBLE FOR ALL DIMENSIONS AND CONDITIONS ON THE JOB AND THE OFFICE MUST BE NOTIFIED OF ANY VARIATION FROM THE DIMENSIONS AND CONDITIONS SHOWN IN THESE DRAWINGS, BEFORE WORKING AND SUCH MUST BE SUBMITTED TO THE OFFICE FOR REVIEW BEFORE PROCEEDING WITH FABRICATION.

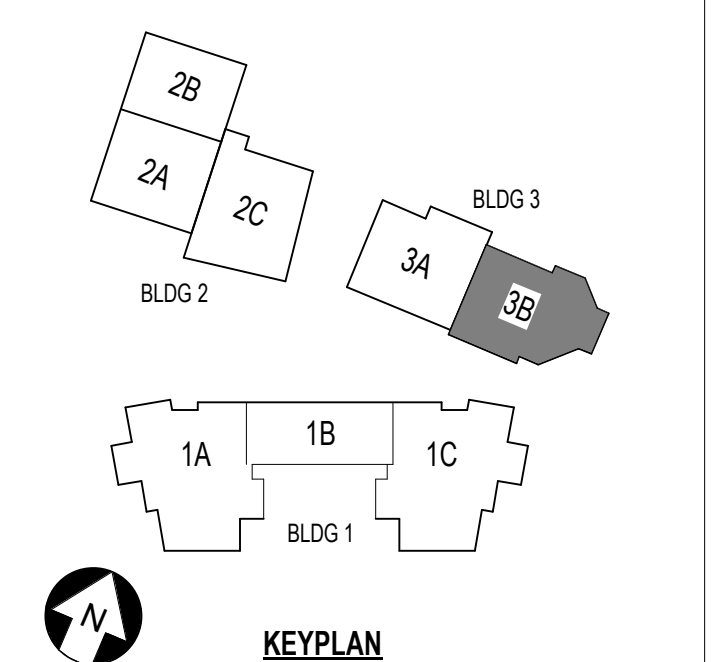

**ST. LUCIE HIGH SCHOOL DDD**

Port St. Lucie, FL



St. Lucie Public Schools  
 9461 Brandywine Ln  
 Port St. Lucie, FL 34986

ISSUE DATE: 12/16/2022  
 COMM. NO.: 2022107

DRAWN BY: RC,SM,AC CHECKED BY: KT

**BLDG 3 AREA 3B - SIGNAGE PLAN - 1ST FLR**

**A191.3B**

1 BLDG 3B - SIGNAGE PLAN  
 1/8" = 1'-0"

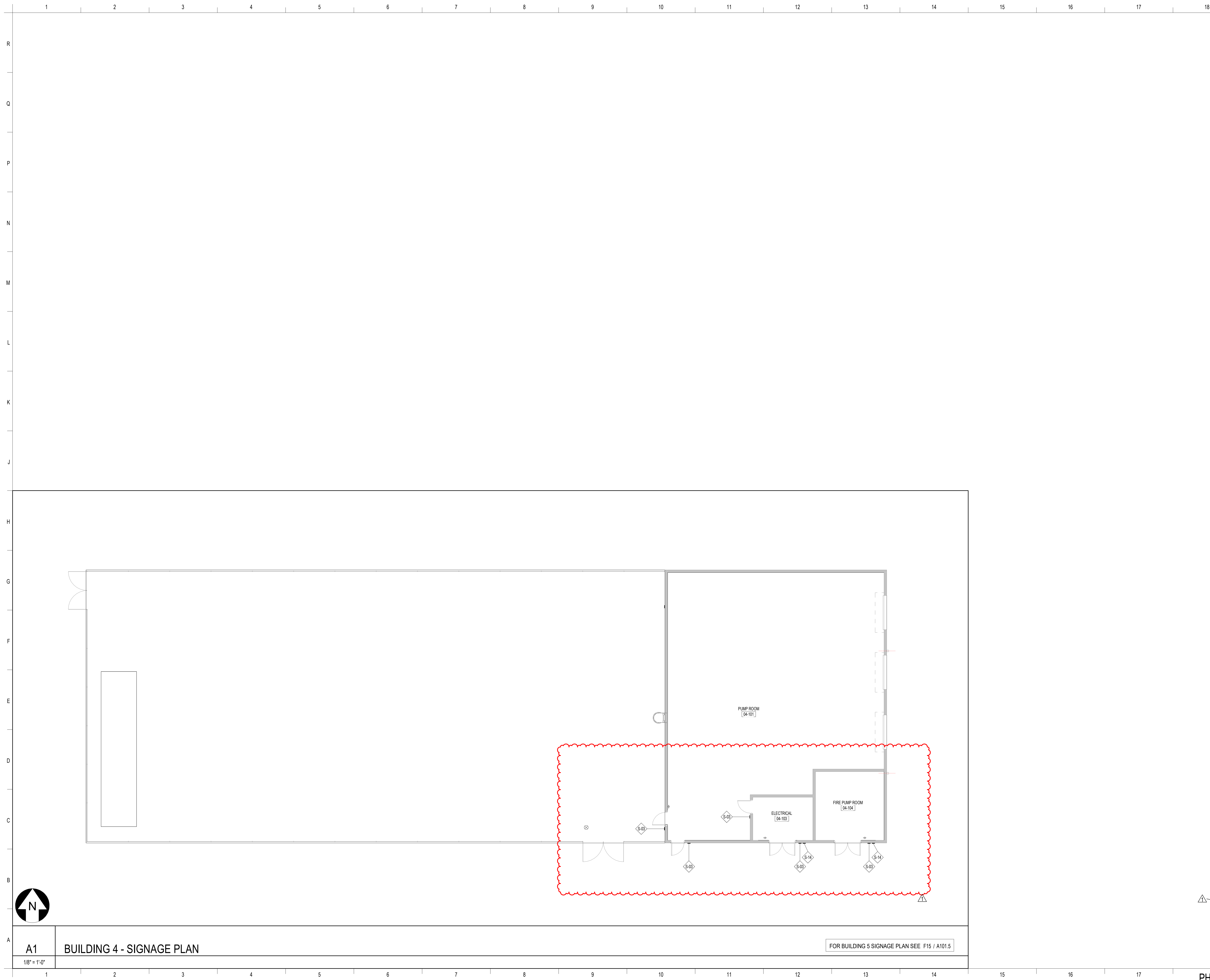

**SCHENKELSHULTZ**  
 ARCHITECTURE

200 E. ROBINSON STREET  
 SUITE 300  
 ORLANDO, FL 32801  
 voice 407-872-3322  
 fax 407-872-3303  
 schenkelshultz.com  
 SS Lic. No. -AA-C000937

SEE [WWW.SCHENKELSHULTZ.COM/COPYRIGHT](http://WWW.SCHENKELSHULTZ.COM/COPYRIGHT) FOR POLICY AND INFORMATION

REVISIONS

MARK	DESCRIPTION	DATE
1	ADD	06/20/2022

CONFIDENTIAL COPYRIGHT 2020 SCHENKEL & SHULTZ INC.  
 SEE [WWW.SCHENKELSHULTZ.COM/COPYRIGHT](http://WWW.SCHENKELSHULTZ.COM/COPYRIGHT) FOR POLICY AND INFORMATION

PURSUANT TO SECTION 102 OF THE COPYRIGHT ACT, 17 U.S.C. ALL CONCEPTS, IDEAS, DESIGNS, ARRANGEMENTS, DRAWINGS, WORK AND INDICATED OR REPRESENTED BY THIS DOCUMENT ARE COPYRIGHTED BY SCHENKEL & SHULTZ INC. AS SUCH ALL CONCEPTS, IDEAS, DESIGNS, ARRANGEMENTS, DRAWINGS AND PLANS INDICATED OR REPRESENTED BY THIS DOCUMENT ARE OWNED BY AND THE PROPERTY OF SCHENKELSHULTZ AND WERE CREATED, EVOLVED AND DEVELOPED FOR ITS OWN USE. NONE OF THE IDEAS, DESIGNS, ARRANGEMENTS, OR WORK SHALL BE USED OR DISCLOSED TO ANY PERSON, ARCHITECTURAL OR ENGINEERING FIRM, CONSTRUCTION FIRM, SUBCONTRACTOR, FIRM, SUPPLIER, OR CORPORATION FOR ANY PURPOSE WHATSOEVER WITHOUT THE WRITTEN PERMISSION OF SCHENKEL & SHULTZ INC. PURSUANT TO SECTION 102 OF THE COPYRIGHT ACT, 17 U.S.C. PROTECTION FOR ALL ARCHITECTURAL WORK CREATED AS A WORK MADE FOR HIRE OR ON OR AFTER DECEMBER 1, 1963 LASTS FOR 95 YEARS FROM THE DATE OF PUBLICATION OF THE WORK OR FOR 120 YEARS FROM THE DATE OF CREATION OF THE UNPUBLISHED WORK, WHICHEVER TERM IS LONGER.

WARNING: REPRODUCTION OR USE OF A ORIGINAL OFFERING UNDER SECTION 102 OF THE COPYRIGHT ACT, 17 U.S.C. OR SECTION 106, UNAUTHORIZED DISCLOSURE MAY CONSTITUTE TRADE SECRET MISAPPROPRIATION IN VIOLATION OF FLA. STAT. 817.02 AND OTHER LAWS. THE CONCEPTS, IDEAS, DESIGNS, ARRANGEMENTS, DRAWINGS AND PLANS DISCLOSED ARE COPYRIGHTED AND HEREIN MAY BE PATENTED OR BE THE SUBJECT OF PENDING PATENT APPLICATION. ANYONE VIOLATING THE INTENT OF THE COPYRIGHT PROTECTION WILL BE PROSECUTED TO THE FULL EXTENT OF THE FEDERAL STATE AND LOCAL LAWS.

WRITTEN DIMENSIONS ON THESE DOCUMENTS SHALL HAVE PRECEDENCE OVER SCALE DIMENSIONS. CONTRACTORS SHALL VERIFY AND BE RESPONSIBLE FOR ALL DIMENSIONS AND CONDITIONS ON THE JOB AND THE OFFICE MUST BE NOTIFIED OF ANY VARIATION FROM THE DIMENSIONS AND CONDITIONS SHOWN BY THESE DRAWINGS, BEFORE DRIVING AND DETAILS MUST BE SUBMITTED TO THE OFFICE FOR REVIEW BEFORE PROCEEDING WITH FABRICATION.

**ST. LUCIE HIGH SCHOOL DDD**

Port St. Lucie, FL

**St. Lucie**  
 PUBLIC SCHOOLS

St. Lucie Public Schools  
 9461 Brandywine Ln  
 Port St. Lucie, FL 34986

ISSUE DATE: 12/16/2022  
 COMM. NO.: 2022107

DRAWN BY: RC,SM,AC CHECKED BY: KT

**BLDG 4 - SIGNAGE PLANS - 1ST FLR**

**A191.4**

**A1 BUILDING 4 - SIGNAGE PLAN** FOR BUILDING 5 SIGNAGE PLAN SEE F15 / A101.5

1/8" = 1'-0"



**SCHENKELSHULTZ**  
 ARCHITECTURE

200 E. ROBINSON STREET  
 SUITE 300  
 ORLANDO, FL 32801  
 voice 407-872-3322  
 fax 407-872-3303  
 schenkelshultz.com  
 SS Lic. No. AA-C000937

SEE WWW.SCHENKELSHULTZ.COM/COPYRIGHT FOR POLICY AND INFORMATION

REVISIONS		
MARK	DESCRIPTION	DATE
1	ADDITIONAL 03	09/19/2022
2	ASB	09/20/2022

CONFIDENTIAL COPYRIGHT 2020 SCHENKEL & SHULTZ INC.  
 SEE WWW.SCHENKELSHULTZ.COM/COPYRIGHT FOR POLICY AND INFORMATION

PURSUANT TO SECTION 102 OF THE COPYRIGHT ACT, 17 U.S.C. ALL CONCEPTS, IDEAS, DESIGNS, APPROPRIATE DRAWINGS, AND INDICATED OR REPRESENTED BY THIS DOCUMENT ARE COPYRIGHTED BY SCHENKEL & SHULTZ INC. AS SUCH ALL CONCEPTS, IDEAS, DESIGNS, ARRANGEMENTS, DRAWINGS, AND PLANS INDICATED OR REPRESENTED BY THIS DOCUMENT ARE OWNED BY AND THE PROPERTY OF SCHENKELSHULTZ AND WERE CREATED, EVOLVED AND DEVELOPED FOR ITS OWN USE. NONE OF THE IDEAS, DESIGNS, APPROPRIATE DRAWINGS, AND PLANS SHALL BE USED OR DISCLOSED TO ANY PERSON, ARCHITECTURAL OR ENGINEERING FIRM, CONSTRUCTION FIRM, SUBCONTRACTOR, FIRM, SUPPLIER, OR CORPORATION FOR ANY PURPOSE WHATSOEVER WITHOUT THE WRITTEN PERMISSION OF SCHENKEL & SHULTZ INC. PURSUANT TO SECTION 102 OF THE COPYRIGHT ACT, 17 U.S.C., PROTECTION FOR ALL ARCHITECTURAL WORK CREATED BY A WORKMADE FOR HIRE OR FOR 95 YEARS FROM THE DATE OF PUBLICATION OF THE WORK OR FOR 95 YEARS FROM THE DATE OF CREATION OF THE UNPUBLISHED WORK, WHICHEVER TERM IS LESS.

WARNING: REPRODUCTION OF ANY PART OF A DRAWING OR ANY OTHER SECTION HEREOF IS PROHIBITED BY U.S.C. 17 U.S.C. SEC. 106. UNAUTHORIZED DISCLOSURE MAY CONSTITUTE TRADE SECRET MISAPPROPRIATION IN VIOLATION OF FLA. STAT. 817.06 AND OTHER LAWS. THE CONCEPTS, IDEAS, DESIGNS, ARRANGEMENTS, DRAWINGS, AND PLANS DISCLOSED ARE COPYRIGHTED AND HEREIN MAY BE PATENTED OR BE THE SUBJECT OF PENDING PATENT APPLICATION. ANYONE VIOLATING THE INTENT OF THE COPYRIGHT PROTECTION WILL BE PROSECUTED TO THE FULL EXTENT OF THE FEDERAL, STATE AND LOCAL LAWS.

WRITTEN DIMENSIONS ON THESE DOCUMENTS SHALL HAVE PRECEDENCE OVER SCALE DIMENSIONS. CONTRACTORS SHALL VERIFY AND BE RESPONSIBLE FOR ALL DIMENSIONS AND CONDITIONS ON THE JOB AND THE OFFICE MUST BE NOTIFIED OF ANY VARIATION FROM THE DIMENSIONS AND CONDITIONS SHOWN BY THESE DRAWINGS. PERFORMANCE AND CRITICAL MUST BE SUBMITTED TO THE OFFICE FOR REVIEW BEFORE PROCEEDING WITH FABRICATION.

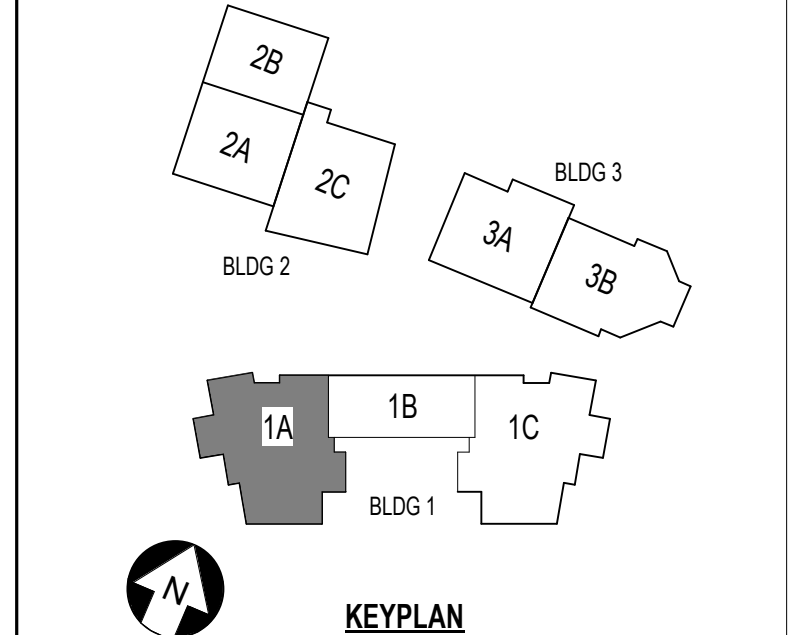

**ST. LUCIE HIGH SCHOOL DDD**

Port St. Lucie, FL

**St. Lucie**  
 PUBLIC SCHOOLS

St. Lucie Public Schools  
 9461 Brandywine Ln  
 Port St. Lucie, FL 34986

ISSUE DATE: 12/16/2022  
 COMM. NO.: 2022107

DRAWN BY: RC,SM,AC CHECKED BY: KT

**BLDG 1 AREA 1A - SIGNAGE  
 PLAN - 2ND FLR**

**A192.1A**

1 BLDG 1A - SIGNAGE PLAN - SECOND FLOOR  
 1/8" = 1'-0"

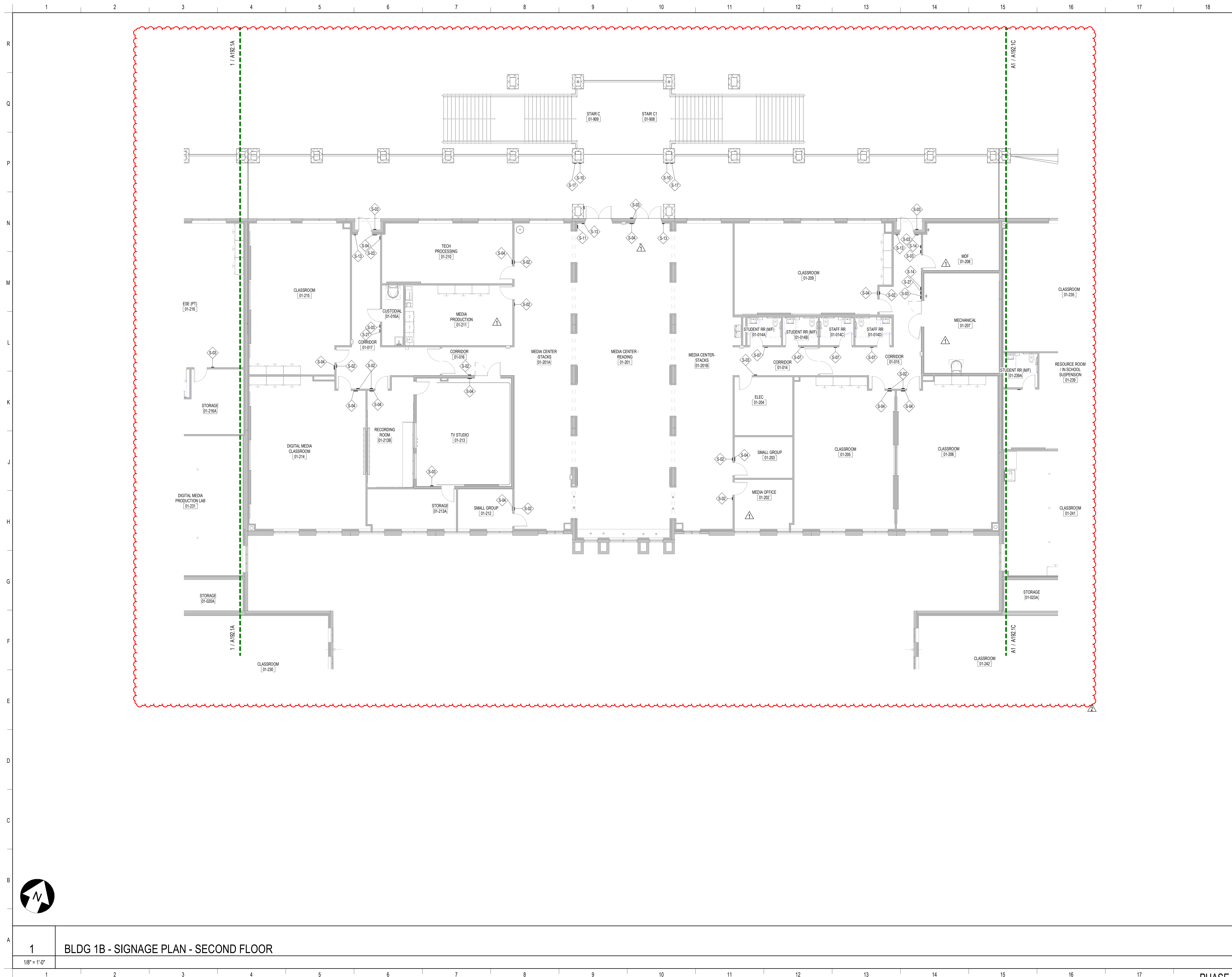

**SCHENKELSHULTZ**  
 ARCHITECTURE

200 E. ROBINSON STREET  
 SUITE 300  
 ORLANDO, FL 32801  
 voice 407-872-3322  
 fax 407-872-3303  
 schenkelshultz.com  
 SS Lic. No. -AA-C000937

SEE WWW.SCHENKELSHULTZ.COM/COPYRIGHT FOR POLICY AND INFORMATION

REVISIONS		
MARK	DESCRIPTION	DATE
1	ADDITIONAL 03	10/19/2022
2	ASB	06/20/2023

CONFIDENTIAL COPYRIGHT 2020 SCHENKEL & SHULTZ INC.  
 SEE WWW.SCHENKELSHULTZ.COM/COPYRIGHT FOR POLICY AND INFORMATION

PURSUANT TO SECTION 102 OF THE COPYRIGHT ACT, 17 U.S.C. ALL CONCEPTS, IDEAS, DESIGNS, APPROPRIATE DRAWINGS, AND INDICATED OR REPRESENTED BY THIS DOCUMENT ARE COPYRIGHTED BY SCHENKEL & SHULTZ INC. AS SUCH ALL CONCEPTS, IDEAS, DESIGNS, ARRANGEMENTS, DRAWINGS, AND PLANS INDICATED OR REPRESENTED BY THIS DOCUMENT ARE OWNED BY AND THE PROPERTY OF SCHENKELSHULTZ AND WERE CREATED, EVOLVED AND DEVELOPED FOR ITS OWN USE. NONE OF THE IDEAS, DESIGNS, APPROPRIATE DRAWINGS, AND PLANS SHALL BE USED OR DISCLOSED TO ANY PERSON, ARCHITECTURAL OR ENGINEERING FIRM, CONSTRUCTION FIRM, SUBCONTRACTOR, FIRM, SUPPLIER, OR CORPORATION FOR ANY PURPOSE WHATSOEVER WITHOUT THE WRITTEN PERMISSION OF SCHENKEL & SHULTZ INC. PURSUANT TO SECTION 102 OF THE COPYRIGHT ACT, 17 U.S.C., PROTECTION FOR ALL ARCHITECTURAL WORK CREATED AS A WORK MADE FOR HIRE OR AT FORTY-EIGHT (48) HOURS FROM THE DATE OF PUBLICATION OF THE WORK OR FOR 10 YEARS FROM THE DATE OF CREATION OF THE UNPUBLISHED PLAN, WHICHEVER TERM IS LONGER.

WARNING: REPRODUCTION OR USE OF A ORIGINAL OFFERING UNDER SECTION 107 OF THE COPYRIGHT ACT OF U.S.C. 17 U.S.C. SEC. 108, UNAUTHORIZED DISCLOSURE MAY CONSTITUTE TRADE SECRET MISAPPROPRIATION IN VIOLATION OF FLA STATUTE 817.02 AND OTHER LAWS. THE CONCEPTS, IDEAS, DESIGNS, ARRANGEMENTS, DRAWINGS, AND PLANS DISCLOSED ARE COPYRIGHTED AND HEREIN MAY BE PATENTED OR BE THE SUBJECT OF PENDING PATENT APPLICATION. ANYONE VIOLATING THE INTENT OF THE COPYRIGHT PROTECTION SHALL BE PROSECUTED TO THE FULL EXTENT OF THE FEDERAL STATE AND LOCAL LAWS.

WRITTEN DIMENSIONS ON THESE DOCUMENTS SHALL HAVE PRECEDENCE OVER SCALE DIMENSIONS. CONTRACTORS SHALL VERIFY AND BE RESPONSIBLE FOR ALL DIMENSIONS AND CONDITIONS ON THE JOB AND THE OFFICE MUST BE NOTIFIED OF ANY VARIATION FROM THE DIMENSIONS AND CONDITIONS SHOWN BY THESE DRAWINGS, INTERFERING AND DISCREPANCIES MUST BE SUBMITTED TO THE OFFICE FOR REVIEW BEFORE PROCEEDING WITH FABRICATION.

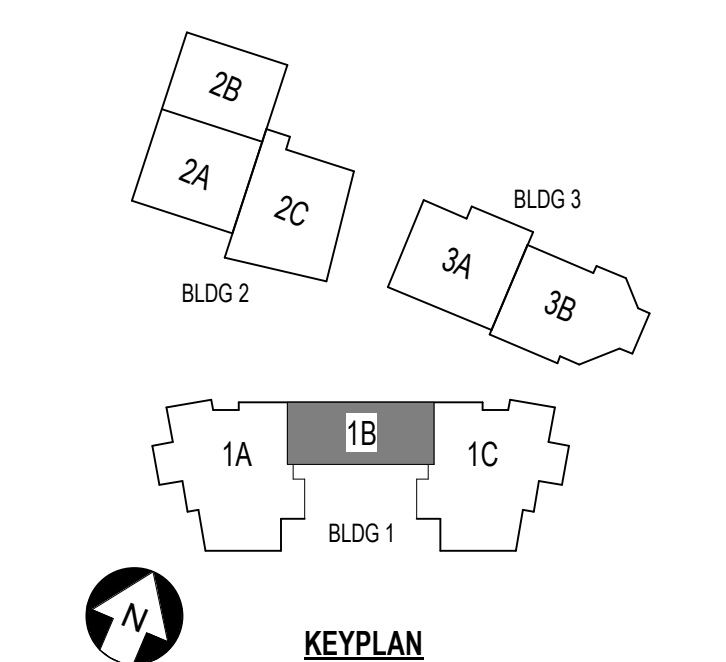

**ST. LUCIE HIGH SCHOOL DDD**

Port St. Lucie, FL

**St. Lucie**  
 PUBLIC SCHOOLS

St. Lucie Public Schools  
 9461 Brandywine Ln  
 Port St. Lucie, FL 34986

ISSUE DATE: 12/16/2022  
 COMM. NO.: 2022107

DRAWN BY: RC,SM,AC CHECKED BY: KT

**BLDG 1 AREA 1B - SIGNAGE  
 PLAN - 2ND FLR**

**A192.1B**

1 BLDG 1B - SIGNAGE PLAN - SECOND FLOOR



**SCHENKELSHULTZ**  
 ARCHITECTURE

200 E. ROBINSON STREET  
 SUITE 300  
 ORLANDO, FL 32801  
 voice 407-872-3322  
 fax 407-872-3303  
 schenkelshultz.com  
 SS Lic. No. AA-C000937

SEE WWW.SCHENKELSHULTZ.COM/COPYRIGHT FOR POLICY AND INFORMATION

REVISIONS		
MARK	DESCRIPTION	DATE
1	ADDITIONAL 03	09/19/2022
2	ASB	09/20/2022

CONFIDENTIAL COPYRIGHT 2020 SCHENKEL & SHULTZ INC.  
 SEE WWW.SCHENKELSHULTZ.COM/COPYRIGHT FOR POLICY AND INFORMATION

PURSUANT TO SECTION 102 OF THE COPYRIGHT ACT, 17 U.S.C. ALL CONCEPTS, IDEAS, DESIGNS, APPROPRIATE DRAWINGS, AND/OR INDICATED OR REPRESENTED BY THIS DOCUMENT ARE COPYRIGHTED BY SCHENKEL & SHULTZ INC. AS SUCH ALL CONCEPTS, IDEAS, DESIGNS, ARRANGEMENTS, DRAWINGS, AND PLANS INDICATED OR REPRESENTED BY THIS DOCUMENT ARE OWNED BY AND THE PROPERTY OF SCHENKELSHULTZ AND WERE CREATED, EVOLVED AND DEVELOPED FOR ITS OWN USE. NONE OF THE IDEAS, DESIGNS, ARRANGEMENTS, OR PLANS SHOWN SHALL BE USED OR DISCLOSED TO ANY PERSON, ARCHITECTURAL OR ENGINEERING FIRM, CONSTRUCTION FIRM, SUBCONTRACTOR, FIRM, SUPPLIER, OR CORPORATION FOR ANY PURPOSE WHATSOEVER WITHOUT THE WRITTEN PERMISSION OF SCHENKEL & SHULTZ INC. PURSUANT TO SECTION 102 OF THE COPYRIGHT ACT, 17 U.S.C., PROTECTION FOR ALL ARCHITECTURAL WORK CREATED BY A WORKMADE FOR HIRE OR FOR 28 YEARS FROM THE DATE OF PUBLICATION OR 95 YEARS FROM THE DATE OF CREATION OF THE UNPUBLISHED PLANS, WHICHEVER TERM IS LESS.

WARNING: REPRODUCTION OR USE OF A CHARTER, OFFENSE, AND/OR SECTION 102 OF THE COPYRIGHT ACT, 17 U.S.C. 102.306. UNAUTHORIZED DISCLOSURE MAY CONSTITUTE TRADE SECRET MISAPPROPRIATION IN VIOLATION OF FLA STAT 817.02 AND OTHER LAWS. THE CONCEPTS, IDEAS, DESIGNS, ARRANGEMENTS, DRAWINGS, AND PLANS DISCLOSED ARE COPYRIGHTED AND HEREIN MAY BE PATENTED OR BE THE SUBJECT OF PENDING PATENT APPLICATION. ANYONE VIOLATING THE INTENT OF THE COPYRIGHT PROTECTION WILL BE PROSECUTED TO THE FULL EXTENT OF THE FEDERAL STATE AND LOCAL LAWS.

WRITTEN DIMENSIONS ON THESE DOCUMENTS SHALL HAVE PRECEDENCE OVER SCALE DIMENSIONS. CONTRACTORS SHALL VERIFY AND BE RESPONSIBLE FOR ALL DIMENSIONS AND CONDITIONS ON THE JOB AND THE OFFICE MUST BE NOTIFIED OF ANY VARIATION FROM THE DIMENSIONS AND CONDITIONS SHOWN IN THESE DRAWINGS. PERFORMANCE AND QUALITY MUST BE SUBMITTED TO THE OFFICE FOR REVIEW BEFORE PROCEEDING WITH FABRICATION.

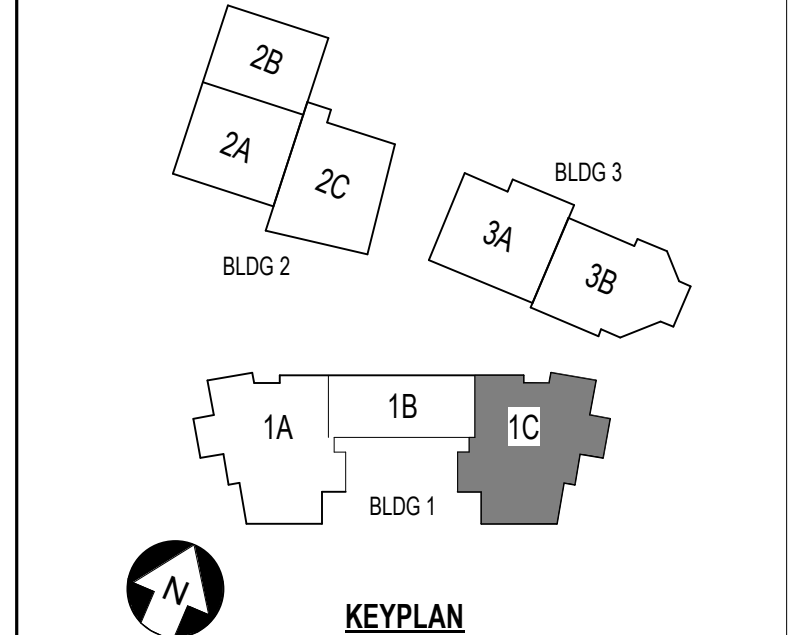

**ST. LUCIE HIGH SCHOOL DDD**

Port St. Lucie, FL



St. Lucie Public Schools  
 9461 Brandywine Ln  
 Port St. Lucie, FL 34986

ISSUE DATE: 12/16/2022  
 COMM. NO.: 2022107

DRAWN BY: RC,SM,AC CHECKED BY: KT

**BLDG 1 AREA 1C - SIGNAGE PLAN - 2ND FLR**

**A192.1C**

**A1 BLDG 1C - SIGNAGE PLAN - SECOND FLOOR**  
 1/8" = 1'-0"

6/20/2023 8:32:19 PM  
 A:\Admin\Drawings\2022\17 St. Lucie HS DDD\17\_P3\_H5\_DDD\_2022\_A.rvt

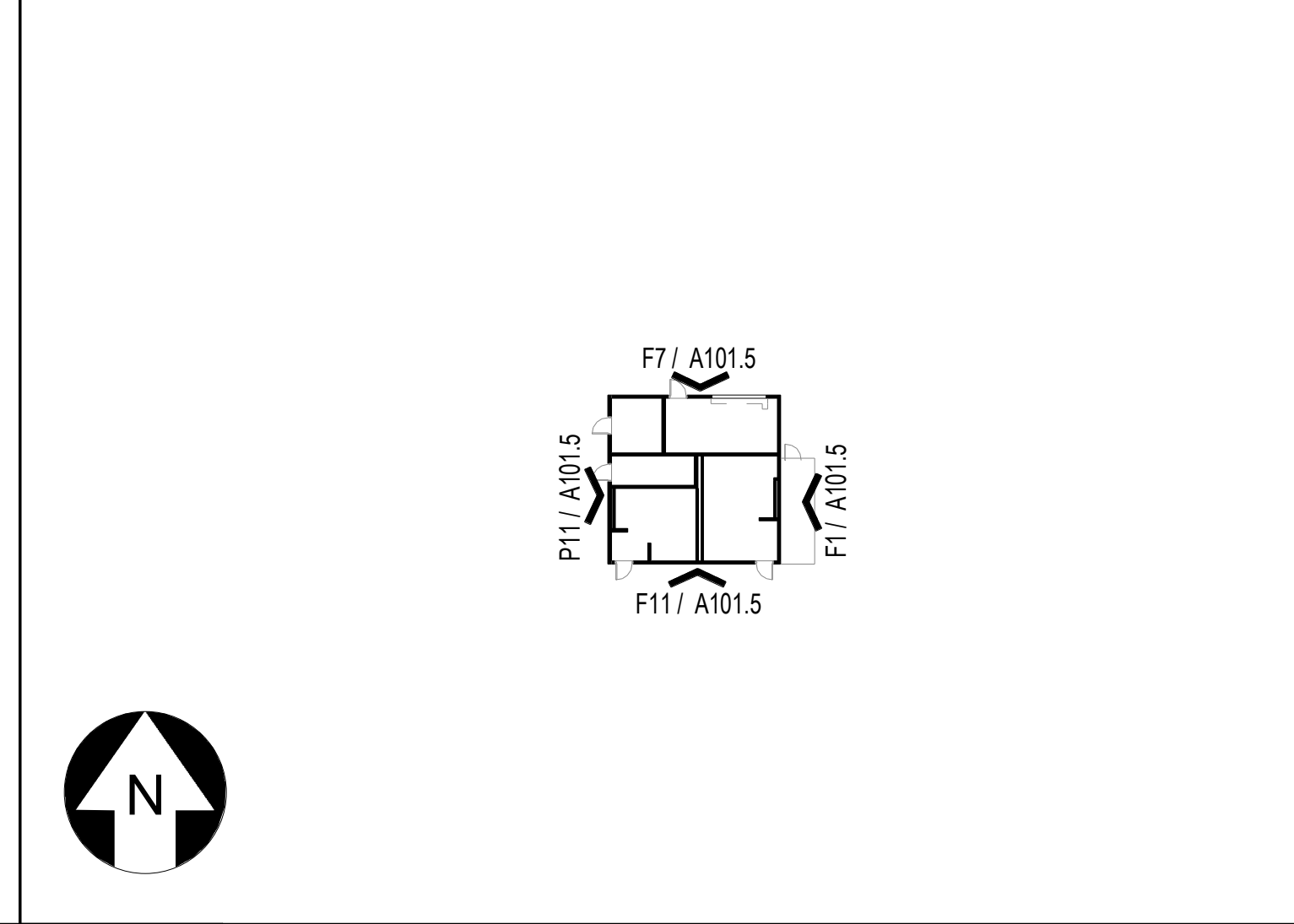
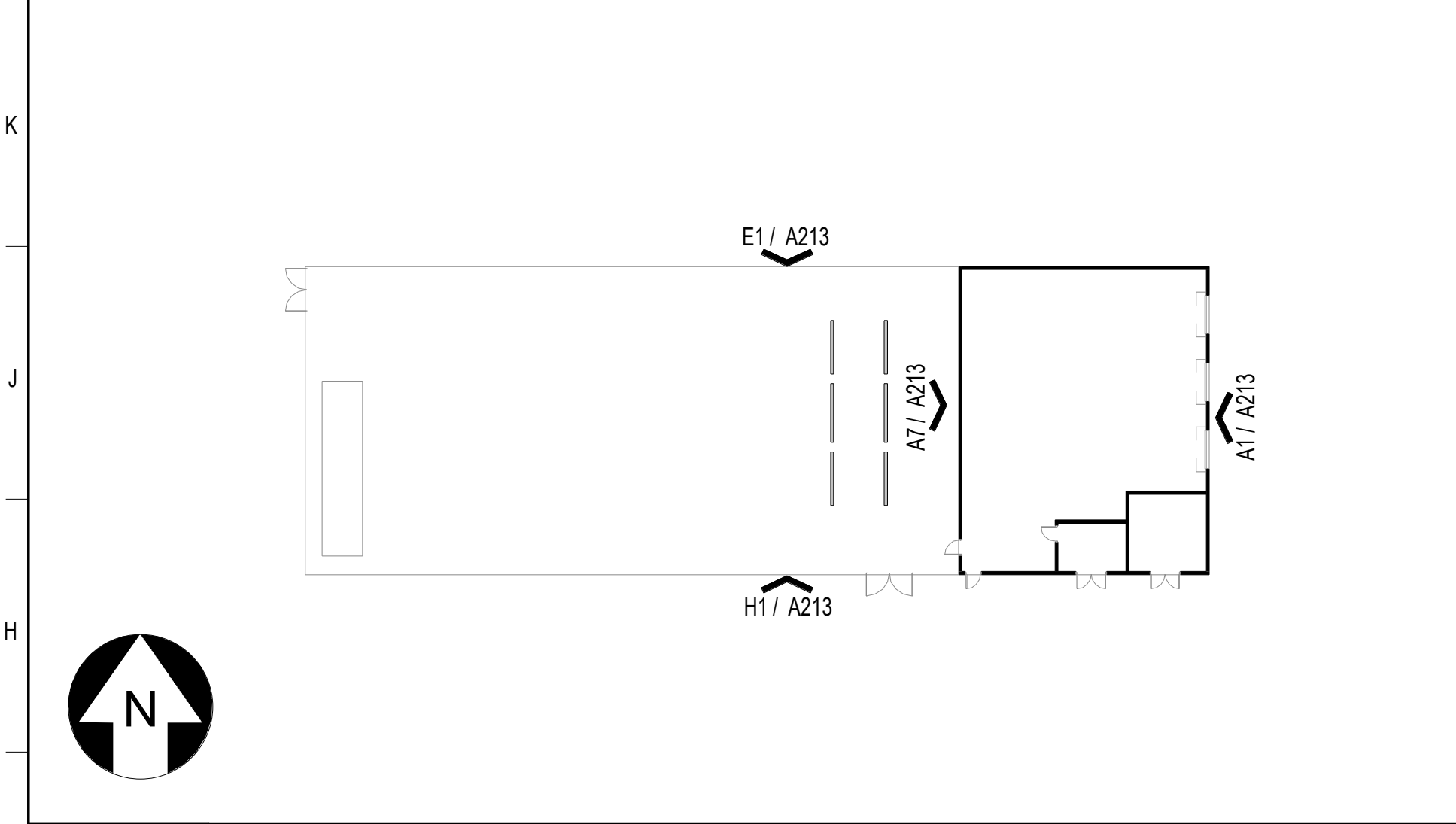
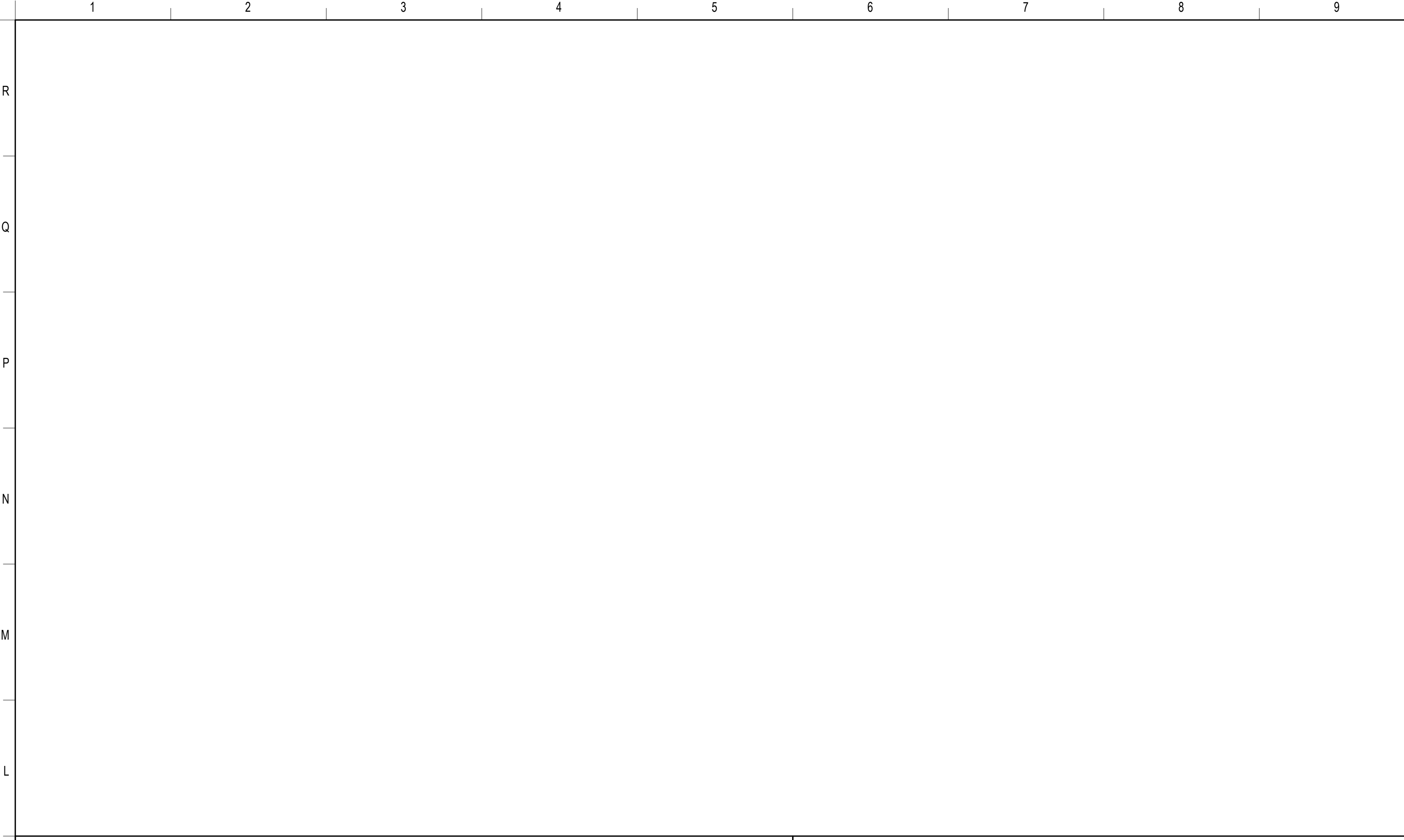

**G1** BUILDING 4 - EXTERIOR ELEVATIONS REFERENCE PLAN  
1" = 30'-0"

**G5** BUILDING 5 - EXTERIOR ELEVATIONS REFERENCE PLAN  
1" = 30'-0"

**G10** BUILDING 2 - EXTERIOR ELEVATIONS REFERENCE PLAN  
1" = 30'-0"

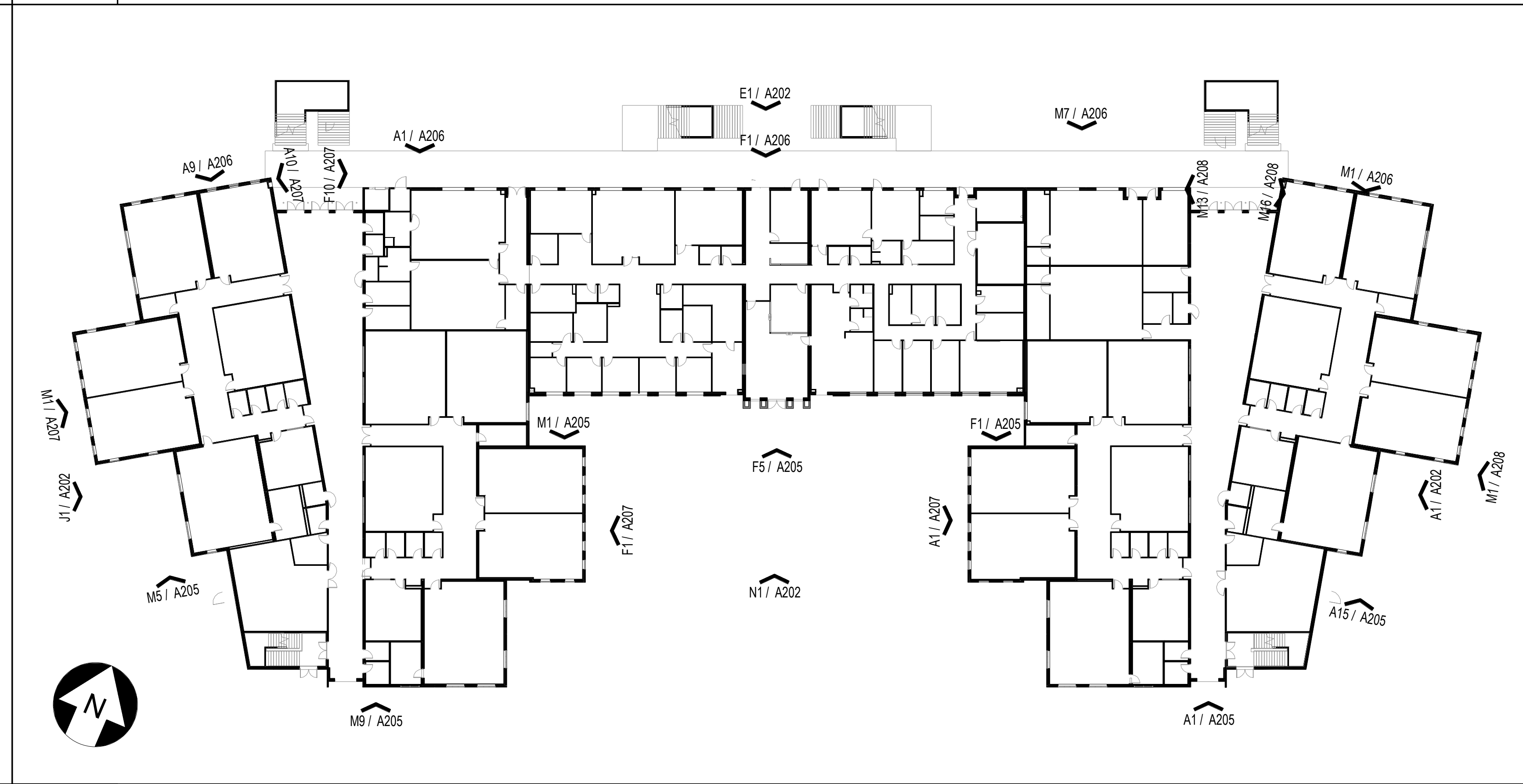
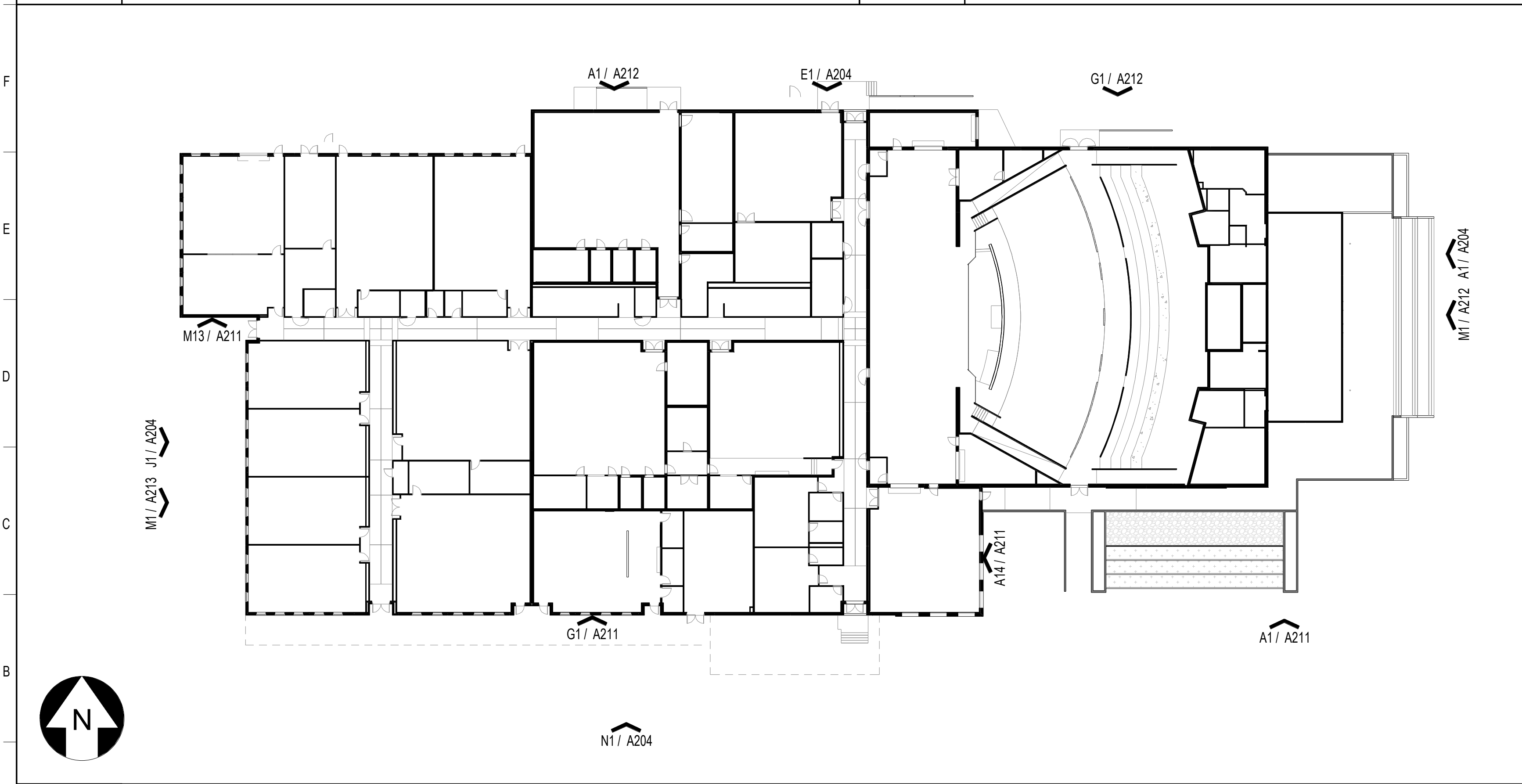

**A1** BUILDING 3 - EXTERIOR ELEVATIONS REFERENCE PLAN  
1" = 30'-0"

**A10** BUILDING 1 - EXTERIOR ELEVATIONS REFERENCE PLAN  
1" = 30'-0"

**SCHENKELSHULTZ**  
ARCHITECTURE

200 E. ROBINSON STREET  
SUITE 300  
ORLANDO, FL 32801  
voice 407-872-3322  
fax 407-872-3303  
schenkelshultz.com  
SS Lic. No. -AA-C000937

SEE [WWW.SCHENKELSHULTZ.COM/COPYRIGHT](http://WWW.SCHENKELSHULTZ.COM/COPYRIGHT) FOR POLICY AND INFORMATION

REVISIONS		
MARK	DESCRIPTION	DATE

CONFIDENTIAL COPYRIGHT 2020 SCHENKEL & SHULTZ INC.  
SEE [WWW.SCHENKELSHULTZ.COM/COPYRIGHT](http://WWW.SCHENKELSHULTZ.COM/COPYRIGHT) FOR POLICY AND INFORMATION

PURSUANT TO SECTION 102 OF THE COPYRIGHT ACT, 17 U.S.C. ALL CONCEPTS, IDEAS, DESIGNS, APPROPRIATE DRAWINGS, WORK AND INDICATED OR REPRESENTED BY THIS DOCUMENT ARE COPYRIGHTED BY SCHENKEL & SHULTZ INC. AS SUCH ALL CONCEPTS, IDEAS, DESIGNS, APPROPRIATE DRAWINGS AND PLANS INDICATED OR REPRESENTED BY THIS DOCUMENT ARE OWNED BY AND THE PROPERTY OF SCHENKELSHULTZ AND HERE CREATED, EVOLVED AND DEVELOPED FOR ITS OWN USE. NONE OF THE IDEAS, DESIGNS, APPROPRIATE DRAWINGS OR WORK SHALL BE USED OR DISCLOSED TO ANY PERSON, ARCHITECTURAL OR ENGINEERING FIRM, CONSTRUCTION FIRM, SUBCONTRACTOR, FIRM, SUPPLIER, OR CORPORATION FOR ANY PURPOSE WHATSOEVER WITHOUT THE WRITTEN PERMISSION OF SCHENKEL & SHULTZ INC. PURSUANT TO SECTION 102 OF THE COPYRIGHT ACT, 17 U.S.C. PROTECTION FOR ALL ARCHITECTURAL WORK CREATED AS A WORK MADE FOR HIRE OR AT PER DECEDER 17 U.S.C. SHALL LAST FOR 95 YEARS FROM THE DATE OF PUBLICATION OF THE WORK OR FOR 120 YEARS FROM THE DATE OF CREATION OF THE UNPUBLISHED WORK, WHICHEVER TERM IS LESS.

WRITTEN DIMENSIONS ON THESE DOCUMENTS SHALL HAVE PRECEDENCE OVER SCALE DIMENSIONS CONTRACTORS SHALL VERIFY AND BE RESPONSIBLE FOR ALL DIMENSIONS AND CONDITIONS ON THE JOB AND THE OFFICE MUST BE NOTIFIED OF ANY VARIATION FROM THE DIMENSIONS AND CONDITIONS SHOWN BY THESE DRAWINGS, BEFORE PROCEEDING AND SUCH MUST BE SUBMITTED TO THE OFFICE FOR REVIEW BEFORE PROCEEDING WITH FABRICATION.

**ST. LUCIE HIGH SCHOOL DDD**

Port St. Lucie, FL



St. Lucie Public Schools  
9461 Brandywine Ln  
Port St. Lucie, FL 34986

ISSUE DATE: 12/16/2022  
COMM. NO.: 2022107

DRAWN BY: RC.S.M.A.C CHECKED BY: KT

**EXTERIOR ELEVATIONS REFERENCE PLANS**

**A200**



**CONCRETE TILT WALL FINISH & TEXTURES**

NOTE: COLORS PROVIDED FOR REFERENCE. PROVIDE ACTUAL SAMPLES FOR APPROVAL

<p><b>FINISH TYPE 1:</b> ACRYLIC COATING SYSTEM OVER CONCRETE TILT WALL PANEL TEXTURE: FINE 1.0</p>	<p><b>FINISH TYPE 1:</b> ACRYLIC COATING SYSTEM OVER CONCRETE TILT WALL PANEL TEXTURE: FINE 1.0</p>	<p><b>FINISH TYPE 1:</b> ACRYLIC COATING SYSTEM OVER CONCRETE TILT WALL PANEL TEXTURE: FINE 1.0</p>	<p><b>FINISH TYPE 1:</b> ACRYLIC COATING SYSTEM OVER CONCRETE TILT WALL PANEL TEXTURE: FINE 1.0</p>	<p><b>FINISH TYPE 1:</b> ACRYLIC COATING SYSTEM OVER CONCRETE TILT WALL PANEL TEXTURE: FINE 1.0</p>
<p><b>COLOR A</b> MANUFACTURER TEX-COTE COLOR: SW 6112 - BISCUIT 1'-6"</p>	<p><b>COLOR B</b> MANUFACTURER TEX-COTE COLOR: SW 6116 - TANN TAN 1'-6"</p>	<p><b>COLOR C</b> MANUFACTURER TEX-COTE COLOR: SW 7047 - PORPOISE 1'-6"</p>	<p><b>COLOR D</b> MANUFACTURER TEX-COTE COLOR: SW 9002 - ESSENTIAL GRAY 1'-6"</p>	<p><b>COLOR E</b> MANUFACTURER TEX-COTE COLOR: SW 9582 - WHITE SAND 1'-6"</p>

**EXTERIOR CONCEPTUAL RENDERINGS**

RENDERINGS PROVIDED TO CONVEY OVERALL DESIGN CONCEPT ONLY



**OTHER MISC. ARCHITECTURAL COLORS & FINISHES**

CURTAIN WALL FRAME COLOR: CLEAR ANODIZED ALUMINUM  
 DOWNSPOUTS & ALUMINUM CANOPY SYSTEM: CLEAR ANODIZED  
 EXTERIOR HM DOORS AND WALL COVERS: MATCH ADJACENT WALL COLOR

**EXTERIOR WALL LEGEND:**

- 1A FINISH TYPE 1A: ACRYLIC COATING SYSTEM - COLOR A SMOOTH CONCRETE TILT WALL
- 1B FINISH TYPE 1B: ACRYLIC COATING SYSTEM - COLOR B SMOOTH CONCRETE TILT WALL
- 1C FINISH TYPE 1C: ACRYLIC COATING SYSTEM - COLOR C SMOOTH CONCRETE TILT WALL
- 1D FINISH TYPE 1C: ACRYLIC COATING SYSTEM - COLOR D SMOOTH CONCRETE TILT WALL
- 2B FINISH TYPE 2B: ACRYLIC COATING SYSTEM - COLOR B CONCRETE TILT WALL
- 2C FINISH TYPE 2C: ACRYLIC COATING SYSTEM - COLOR C CONCRETE TILT WALL
- 2D FINISH TYPE 2D: ACRYLIC COATING SYSTEM - COLOR D CONCRETE TILT WALL
- 3 FINISH TYPE 3: CONCRETE MASONRY WITH TEXTURED PAINT FINISH
- 4 FINISH TYPE 4: CEMENT PLASTER - PAINTED
- 5 FINISH TYPE 5: CONCRETE MASONRY UNIT WITH TEXTURED PAINT

\*\* ALL CMU TEXTURES TO MATCH THE SELECTED TEXTURES FOR TILT WALL



**SCHENKELSHULTZ**  
 ARCHITECTURE  
 200 E. ROBINSON STREET  
 SUITE 300  
 ORLANDO, FL 32801  
 voice 407-872-3322  
 fax 407-872-3303  
 schenkelshultz.com  
 SS Lic. No. -AA-C000937  
 SEE WWW.SCHENKELSHULTZ.COM/COPYRIGHT FOR POLICY AND INFORMATION

REVISIONS		
MARK	DESCRIPTION	DATE
1	ADD	06/20/2022

CONFIDENTIAL COPYRIGHT 2020 SCHENKEL & SHULTZ INC.  
 SEE WWW.SCHENKELSHULTZ.COM/COPYRIGHT FOR POLICY AND INFORMATION  
 PURSUANT TO SECTION 102 OF THE COPYRIGHT ACT, IT IS THE POLICY OF SCHENKEL & SHULTZ INC. TO PROTECT THE ORIGINALITY OF ALL CONCEPTS, IDEAS, DESIGNS, ARRANGEMENTS, DRAWINGS, AND PLANS...  
 WRITTEN DIMENSIONS ON THESE DOCUMENTS SHALL HAVE PRECEDENCE OVER SCALE DIMENSIONS...  
 CONTRACTOR SHALL VERIFY AND BE RESPONSIBLE FOR ALL DIMENSIONS AND CONDITIONS SHOWN IN THESE DRAWINGS...  
 PROCEEDING WITH FABRICATION.

**ST. LUCIE HIGH SCHOOL DDD**

Port St. Lucie, FL



St. Lucie Public Schools  
 9461 Brandywine Ln  
 Port St. Lucie, FL 34986

ISSUE DATE: 12/16/2022  
 COMM. NO.: 2022107

DRAWN BY: RC,SM,AC CHECKED BY: KT

**EXTERIOR VIEWS & EXTERIOR MATERIAL LEGEND**

**A201**



**N1** BUILDING 1 OVERALL EXTERIOR ELEVATION - SOUTH  
1/16" = 1'-0"

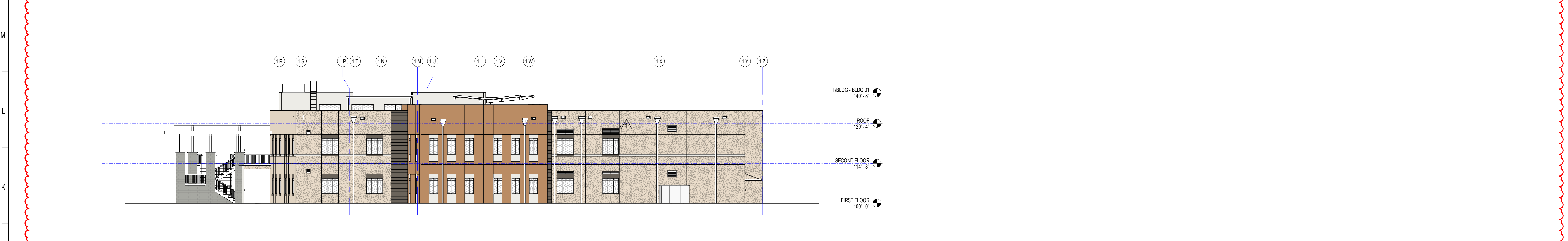

**J1** BUILDING 1 OVERALL EXTERIOR ELEVATION - WEST  
1/16" = 1'-0"

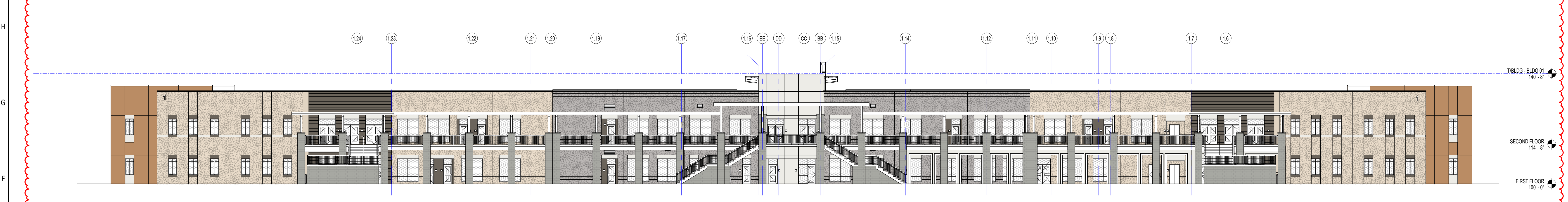

**E1** BUILDING 1 OVERALL EXTERIOR ELEVATION - NORTH  
1/16" = 1'-0"

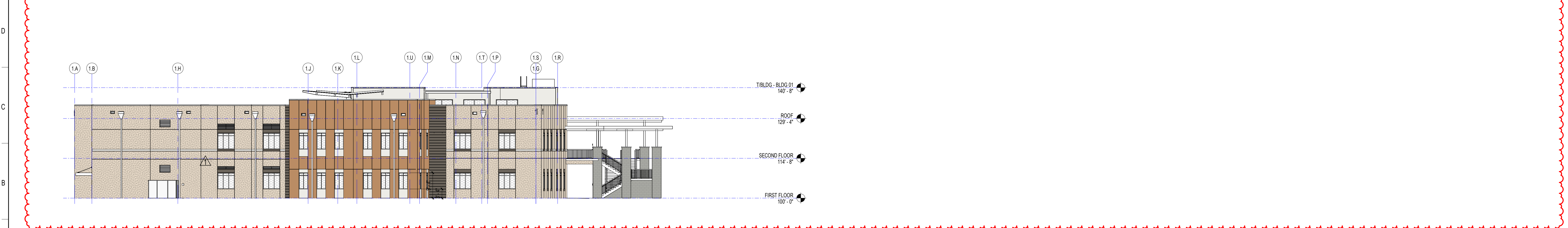

**A1** BUILDING 1 OVERALL EXTERIOR ELEVATION - EAST  
1/16" = 1'-0"

**SCHENKELSHULTZ**  
ARCHITECTURE

200 E. ROBINSON STREET  
SUITE 300  
ORLANDO, FL 32801  
voice 407-872-3322  
fax 407-872-3303  
schenkelsultz.com  
SS Lic. No. AA-C000937

SEE [WWW.SCHENKELSHULTZ.COM](http://WWW.SCHENKELSHULTZ.COM) FOR POLICY AND INFORMATION

REVISIONS

MARK	DESCRIPTION	DATE
1	ADDITIONAL 02	10/20/2022
2	AS-BUILT	06/20/2023

CONFIDENTIAL COPYRIGHT 2020 SCHENKEL & SHULTZ INC.  
SEE [WWW.SCHENKELSHULTZ.COM](http://WWW.SCHENKELSHULTZ.COM) FOR POLICY AND INFORMATION

PURSUANT TO SECTION 102 OF THE COPYRIGHT ACT, 17 U.S.C. ALL CONCEPTS, IDEAS, DESIGNS, APPROVED DRAWINGS, WORKS AND INDICATED OR REPRESENTED BY THIS DOCUMENT ARE COPYRIGHTED BY SCHENKEL & SHULTZ INC. AS SUCH ALL CONCEPTS, IDEAS, DESIGNS, APPROVED DRAWINGS, WORKS AND INDICATED OR REPRESENTED BY THIS DOCUMENT ARE OWNED BY AND THE PROPERTY OF SCHENKELSHULTZ AND WERE CREATED, EVOLVED AND DEVELOPED FOR ITS OWN USE. NONE OF THE IDEAS, DESIGNS, APPROVED DRAWINGS, WORKS AND INDICATED OR REPRESENTED BY THIS DOCUMENT SHALL BE USED OR DISCLOSED TO ANY PERSON, ARCHITECTURAL OR ENGINEERING FIRM, CONSTRUCTION FIRM, SUBCONTRACTING FIRM, SUPPLIER, OR CORPORATION FOR ANY PURPOSE WHATSOEVER WITHOUT THE WRITTEN PERMISSION OF SCHENKEL & SHULTZ INC. PURSUANT TO SECTION 102 OF THE COPYRIGHT ACT, 17 U.S.C. PROTECTION FOR ALL ARCHITECTURAL WORKS CREATED AS A WORK MADE FOR HIRE OR AT FORTY-EIGHT (48) MONTHS FROM THE DATE OF PUBLICATION, WHICHEVER TERM IS LESS.

WARNING: REPRODUCTION OR USE OF ANY PART OF THIS DOCUMENT WITHOUT THE WRITTEN PERMISSION OF SCHENKEL & SHULTZ INC. IS STRICTLY PROHIBITED. THE CONCEPTS, IDEAS, DESIGNS, APPROVED DRAWINGS, WORKS AND INDICATED OR REPRESENTED BY THIS DOCUMENT ARE COPYRIGHTED AND HEREIN MAY BE PATENTED OR BE THE SUBJECT OF PENDING PATENT APPLICATION. ANYONE VIOLATING THE INTENT OF THIS COPYRIGHT PROTECTION WILL BE PROSECUTED TO THE FULL EXTENT OF THE FEDERAL, STATE AND LOCAL LAWS.

WRITTEN DIMENSIONS ON THESE DOCUMENTS SHALL HAVE PRECEDENCE OVER SCALE DIMENSIONS. CONTRACTORS SHALL VERIFY AND BE RESPONSIBLE FOR ALL DIMENSIONS AND CONDITIONS ON THE JOB AND THE OFFICE MUST BE NOTIFIED OF ANY VARIATION FROM THE DIMENSIONS AND CONDITIONS SHOWN IN THESE DRAWINGS. SHOP DRAWINGS AND DETAILS MUST BE SUBMITTED TO THE OFFICE FOR REVIEW BEFORE PROCEEDING WITH FABRICATION.

ST. LUCIE HIGH SCHOOL DDD

Port St. Lucie, FL



St. Lucie Public Schools  
9461 Brandywine Ln  
Port St. Lucie, FL 34986

ISSUE DATE: 12/16/2022  
COMM. NO.: 2022107

DRAWN BY: R.C.S.M.A.C. CHECKED BY: KT

BLDG 1 - OVERALL EXTERIOR ELEVATIONS

**A202**

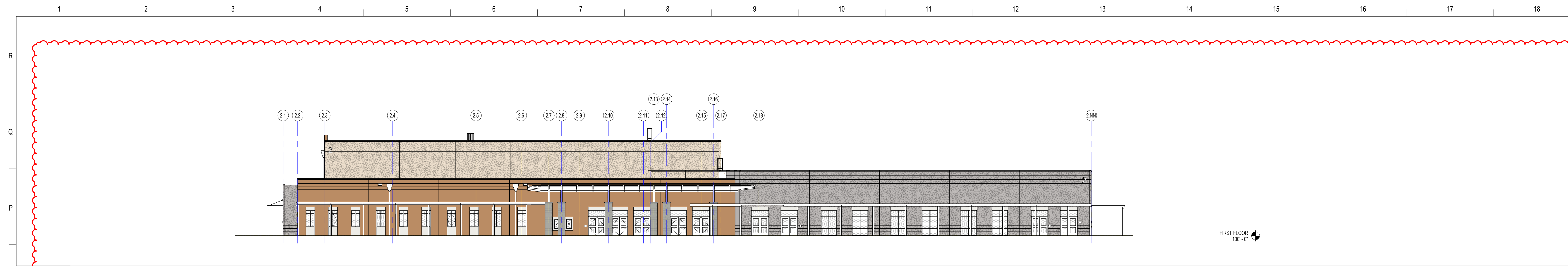

**N1** BUILDING 2 OVERALL EXTERIOR ELEVATION - SOUTH

1/16" = 1'-0"

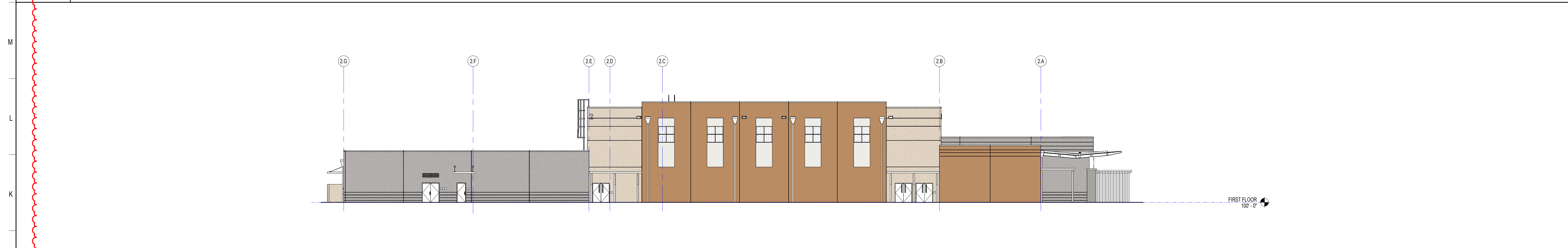

**J1** BUILDING 2 OVERALL EXTERIOR ELEVATION - WEST

1/16" = 1'-0"

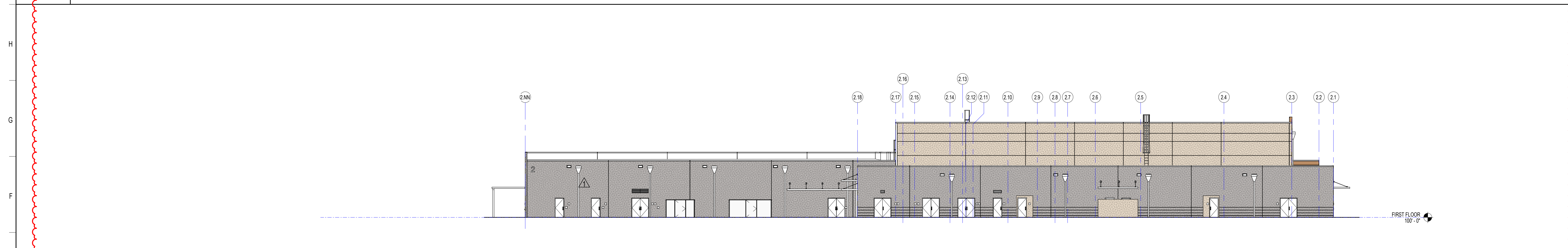

**E1** BUILDING 2 OVERALL EXTERIOR ELEVATION - NORTH

1/16" = 1'-0"

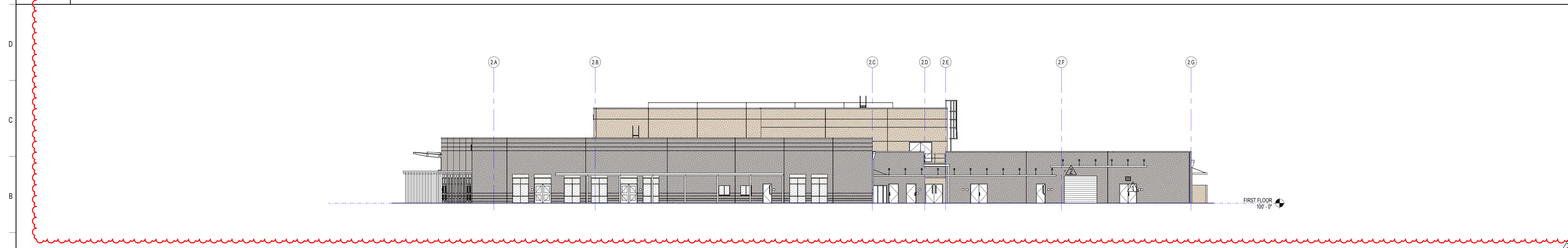

**A1** BUILDING 2 OVERALL EXTERIOR ELEVATION - EAST

1/16" = 1'-0"

REVISIONS

MARK	DESCRIPTION	DATE
1	ADDITIONAL	09/29/2022
2	ADJUSTMENT	09/29/2022
3	REVISION	09/29/2022

CONFIDENTIAL COPYRIGHT 2020 SCHENKEL & SHULTZ INC.  
SEE [WWW.SCHENKELSHULTZ.COM/COPYRIGHT](http://WWW.SCHENKELSHULTZ.COM/COPYRIGHT) FOR POLICY AND INFORMATION

PURSUANT TO SECTION 102 OF THE COPYRIGHT ACT, 17 U.S.C. ALL CONCEPTS, IDEAS, DESIGNS, APPROVED DRAWINGS, WORK AND INDICATED OR REPRESENTED BY THIS DOCUMENT ARE COPYRIGHTED BY SCHENKEL & SHULTZ INC. AS SUCH ALL CONCEPTS, IDEAS, DESIGNS, APPROVED DRAWINGS AND PLANS INDICATED OR REPRESENTED BY THIS DOCUMENT ARE OWNED BY AND THE PROPERTY OF SCHENKELSHULTZ AND WERE CREATED, EVOLVED AND DEVELOPED FOR ITS OWN USE. NONE OF THE IDEAS, DESIGNS, APPROVED DRAWINGS OR PLANS SHALL BE USED BY OR DISCLOSED TO ANY PERSON, ARCHITECTURAL OR ENGINEERING FIRM, CONSTRUCTION FIRM, SUBCONTRACTING FIRM, SUPPLIER, OR CORPORATION FOR ANY PURPOSE WHATSOEVER WITHOUT THE WRITTEN PERMISSION OF SCHENKEL & SHULTZ INC. PURSUANT TO SECTION 102 OF THE COPYRIGHT ACT, 17 U.S.C., PROTECTION FOR ALL ARCHITECTURAL WORK CREATED AS A WORK MADE FOR HIRE OR AT PERIODICALLY 1 YEAR LASTS FOR 1 YEAR FROM THE DATE OF PUBLICATION OF THE WORK OR FOR 28 YEARS FROM THE DATE OF CREATION OF THE UNPUBLISHED WORK, WHICHEVER TERM IS LESS.

WRITTEN DIMENSIONS ON THESE DOCUMENTS SHALL HAVE PRECEDENCE OVER SCALE DIMENSIONS. CONTRACTORS SHALL VERIFY AND BE RESPONSIBLE FOR ALL DIMENSIONS AND CONDITIONS ON THE JOB AND THE OFFICE MUST BE NOTIFIED OF ANY VARIATION FROM THE DIMENSIONS AND CONDITIONS SHOWN BY THESE DRAWINGS. SHOP DRAWINGS AND DETAILS MUST BE SUBMITTED TO THE OFFICE FOR REVIEW BEFORE PROCEEDING WITH FABRICATION.

ST. LUCIE HIGH SCHOOL DDD

Port St. Lucie, FL



St. Lucie Public Schools  
9461 Brandywine Ln  
Port St. Lucie, FL 34986

ISSUE DATE: 12/16/2022  
COMM. NO.: 2022107

DRAWN BY: RC,SM,AC CHECKED BY: KT

BLDG 2 - OVERALL EXTERIOR ELEVATIONS

**A203**

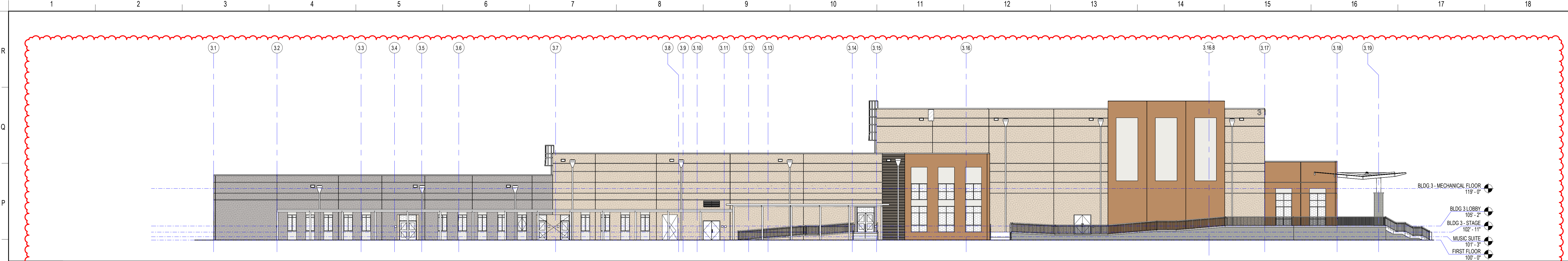

**N1** BUILDING 3 OVERALL EXTERIOR ELEVATION - SOUTH

1/16" = 1'-0"

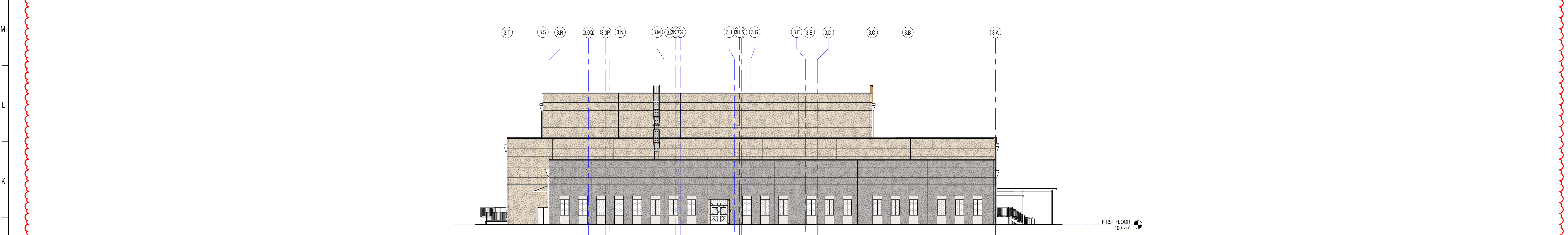

**J1** BUILDING 3 OVERALL EXTERIOR ELEVATION - WEST

1/16" = 1'-0"

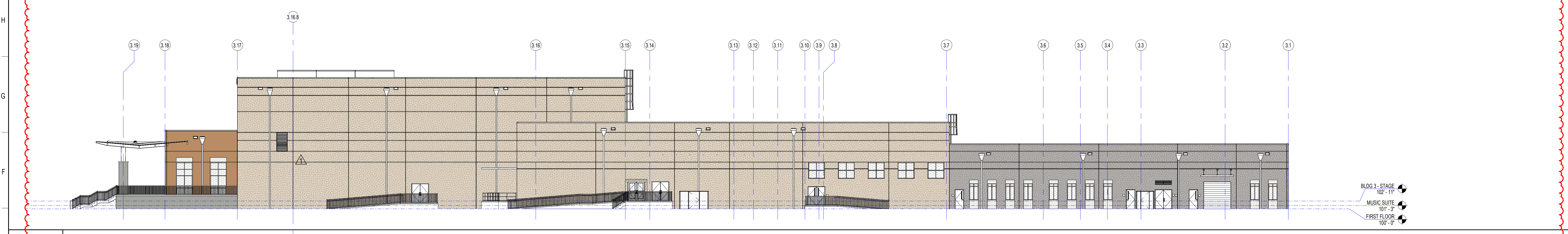

**E1** BUILDING 3 OVERALL EXTERIOR ELEVATION - NORTH

1/16" = 1'-0"

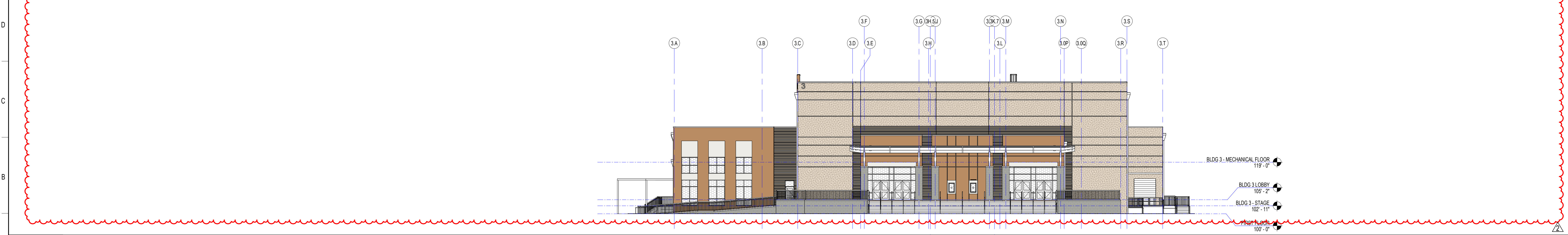

**A1** BUILDING 3 OVERALL EXTERIOR ELEVATION - EAST

1/16" = 1'-0"

**SCHENKELSHULTZ**  
ARCHITECTURE

200 E. ROBINSON STREET  
SUITE 300  
ORLANDO, FL 32801  
voice 407-872-3322  
fax 407-872-3303  
schenkelshultz.com  
SS Lic. No. -AA-C000937

SEE [WWW.SCHENKELSHULTZ.COM](http://WWW.SCHENKELSHULTZ.COM) FOR POLICY AND INFORMATION

REVISIONS

MARK	DESCRIPTION	DATE
1	ADDITIONAL 02	10/20/2022
2	ASB	10/20/2022

CONFIDENTIAL COPYRIGHT 2022 SCHENKEL & SULTZ INC.  
SEE [WWW.SCHENKELSHULTZ.COM](http://WWW.SCHENKELSHULTZ.COM) FOR POLICY AND INFORMATION

PURSUANT TO SECTION 102 OF THE COPYRIGHT ACT, 17 U.S.C. ALL CONCEPTS, IDEAS, DESIGNS, APPROPRIATE DRAWINGS, WORK AND INDICATED OR REPRESENTED BY THIS DOCUMENT ARE COPYRIGHTED BY SCHENKEL & SULTZ INC. AS SUCH ALL CONCEPTS, IDEAS, DESIGNS, ARRANGEMENTS, DRAWINGS AND PLANS INDICATED OR REPRESENTED BY THIS DOCUMENT ARE OWNED BY AND THE PROPERTY OF SCHENKELSHULTZ AND WERE CREATED, EVOLVED AND DEVELOPED FOR ITS OWN USE. NONE OF THE IDEAS, DESIGNS, APPROPRIATE DRAWINGS OR PLANS SHALL BE USED OR DISCLOSED TO ANY PERSON, ARCHITECTURAL OR ENGINEERING FIRM, CONSTRUCTION FIRM, SUBCONTRACTOR, FIRM, SUPPLIER, OR CORPORATION FOR ANY PURPOSE WHATSOEVER WITHOUT THE WRITTEN PERMISSION OF SCHENKEL & SULTZ INC. PURSUANT TO SECTION 102 OF THE COPYRIGHT ACT, 17 U.S.C. PROTECTION FOR ALL ARCHITECTURAL WORK CREATED BY A WORKMADE FOR HIRE OR FOR OTHER THAN THE BEST INTERESTS OF THE ARCHITECTOR SHALL BE PROTECTED FOR THE TERM OF YEARS FROM THE DATE OF PUBLICATION OF THE WORK OR FOR 95 YEARS FROM THE DATE OF CREATION OF THE UNPUBLISHED WORK, WHICHEVER TERM IS LESS.

WARNING: REPRODUCTION OR USE OF A CONCEPT, OFFERED UNDER SECTION 102 OF THE COPYRIGHT ACT, 17 U.S.C. 102, IS PROHIBITED UNLESS THE USER OBTAINS THE WRITTEN PERMISSION OF SCHENKEL & SULTZ INC. UNAUTHORIZED DISCLOSURE OR REPRODUCTION OF ANY CONCEPT, OFFERED UNDER SECTION 102 OF THE COPYRIGHT ACT, 17 U.S.C. 102, IS PROHIBITED UNLESS THE USER OBTAINS THE WRITTEN PERMISSION OF SCHENKEL & SULTZ INC. UNAUTHORIZED DISCLOSURE OR REPRODUCTION OF ANY CONCEPT, OFFERED UNDER SECTION 102 OF THE COPYRIGHT ACT, 17 U.S.C. 102, IS PROHIBITED UNLESS THE USER OBTAINS THE WRITTEN PERMISSION OF SCHENKEL & SULTZ INC. UNAUTHORIZED DISCLOSURE OR REPRODUCTION OF ANY CONCEPT, OFFERED UNDER SECTION 102 OF THE COPYRIGHT ACT, 17 U.S.C. 102, IS PROHIBITED UNLESS THE USER OBTAINS THE WRITTEN PERMISSION OF SCHENKEL & SULTZ INC.

WRITTEN DIMENSIONS ON THESE DOCUMENTS SHALL HAVE PRECEDENCE OVER SCALE DIMENSIONS. CONTRACTORS SHALL VERIFY AND BE RESPONSIBLE FOR ALL DIMENSIONS AND CONDITIONS ON THE JOB AND THE OFFICE MUST BE NOTIFIED OF ANY VARIATION FROM THE DIMENSIONS AND CONDITIONS SHOWN BY THESE DRAWINGS. PERFORMANCE AND QUALITY MUST BE SUBMITTED TO THE OFFICE FOR REVIEW BEFORE PROCEEDING WITH FABRICATION.

ST. LUCIE HIGH SCHOOL DDD

Port St. Lucie, FL



St. Lucie Public Schools  
9461 Brandywine Ln  
Port St. Lucie, FL 34986

ISSUE DATE: 12/16/2022  
COMM. NO.: 2022107

DRAWN BY: RC,SM,AC CHECKED BY: KT

BLDG 3 - OVERALL EXTERIOR ELEVATIONS

**A204**

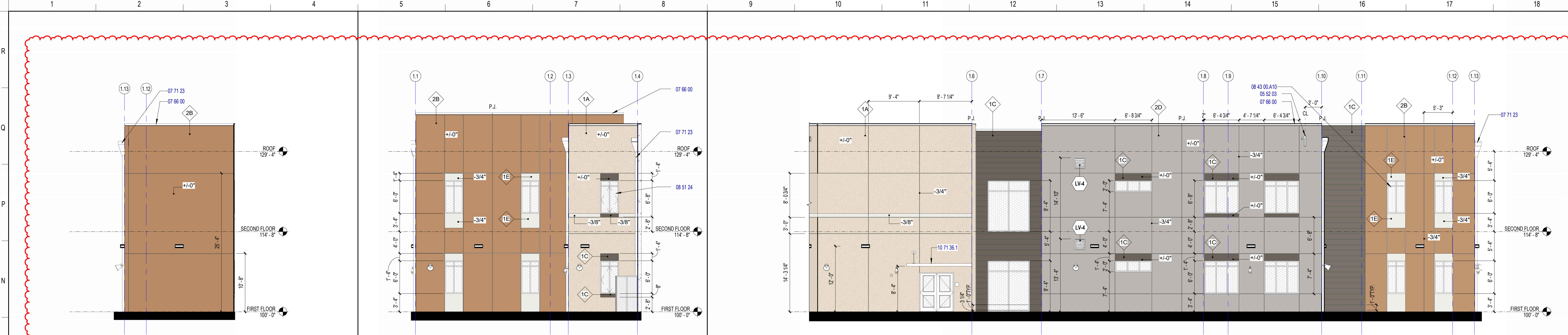

M1	BUILDING 1 AREA A PARTIAL EXTERIOR ELEVATION - NORTH	M5	BUILDING 1 AREA A PARTIAL EXTERIOR ELEVATION - SOUTH	M9	BUILDING 1 AREA A EXTERIOR ELEVATION - SOUTH
1/8" = 1'-0"		1/8" = 1'-0"		1/8" = 1'-0"	

REVISIONS		
MARK	DESCRIPTION	DATE
1		06/20/2023

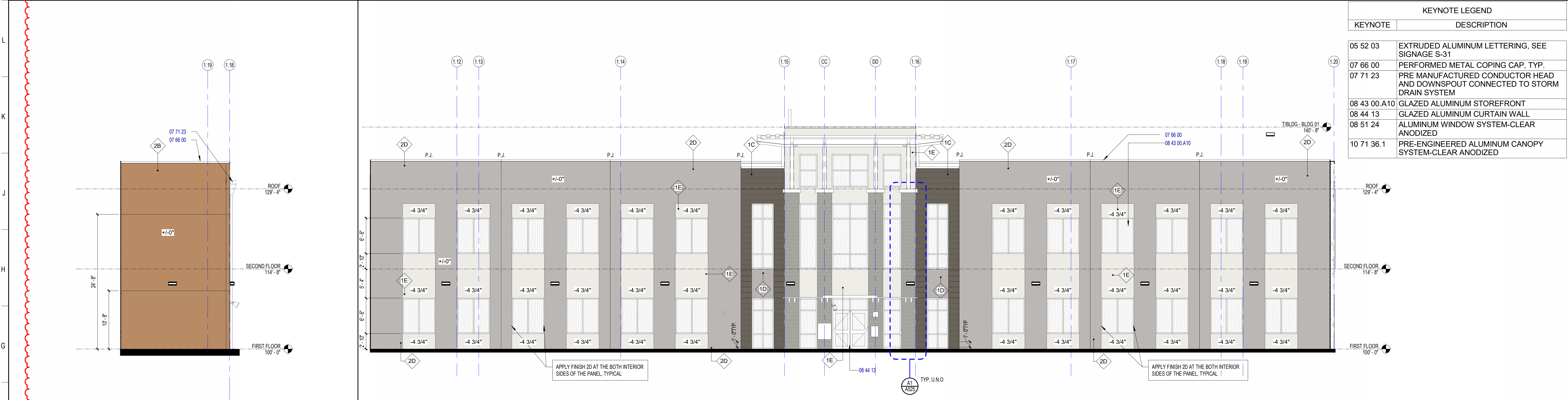

KEYNOTE LEGEND	
KEYNOTE	DESCRIPTION
05 52 03	EXTRUDED ALUMINUM LETTERING, SEE SIGNAGE S-31
07 66 00	PERFORMED METAL COPING CAP, TYP.
07 71 23	PRE MANUFACTURED CONDUCTOR HEAD AND DOWNSPOUT CONNECTED TO STORM DRAIN SYSTEM
08 43 00.A10	GLAZED ALUMINUM STOREFRONT
08 44 13	GLAZED ALUMINUM CURTAIN WALL
08 51 24	ALUMINUM WINDOW SYSTEM-CLEAR ANODIZED
10 71 36.1	PRE-ENGINEERED ALUMINUM CANOPY SYSTEM-CLEAR ANODIZED

CONFIDENTIAL COPYRIGHT 2023 SCHENKEL & SHULTZ INC. SEE WWW.SCHENKELSHULTZ.COM/COPYRIGHT FOR POLICY AND INFORMATION. PURSUANT TO SECTION 102 OF THE COPYRIGHT ACT, 17 U.S.C. ALL CONCEPTS, IDEAS, DESIGNS, APPROVED DRAWINGS, AND/OR INDICATED OR REPRESENTED BY THIS DOCUMENT ARE COPYRIGHTED BY SCHENKEL & SHULTZ INC. AS SUCH ALL CONCEPTS, IDEAS, DESIGNS, APPROVED DRAWINGS, AND/OR INDICATED OR REPRESENTED BY THIS DOCUMENT ARE OWNED BY AND THE PROPERTY OF SCHENKEL & SHULTZ INC. AND WERE CREATED, EVOLVED AND DEVELOPED FOR ITS OWN USE. NONE OF THE IDEAS, DESIGNS, APPROVED DRAWINGS, AND/OR INDICATED OR REPRESENTED BY THIS DOCUMENT ARE TO BE REPRODUCED OR TRANSMITTED IN ANY FORM OR BY ANY MEANS, ELECTRONIC OR MECHANICAL, INCLUDING PHOTOCOPYING, RECORDING, OR BY ANY INFORMATION STORAGE AND RETRIEVAL SYSTEM, WITHOUT THE WRITTEN PERMISSION OF SCHENKEL & SHULTZ INC. PURSUANT TO SECTION 107 OF THE COPYRIGHT ACT, 17 U.S.C., PROTECTION FOR ALL ARCHITECTURAL WORK CREATED BY A WORKMADE FOR HIRE OR FOR 28 YEARS FROM THE DATE OF PUBLICATION OF THE WORK, WHICHEVER IS LATER, SHALL EXPIRE FROM THE DATE OF PUBLICATION OF THE WORK, WHICHEVER IS LATER.

WRITTEN DIMENSIONS ON THESE DOCUMENTS SHALL HAVE PRECEDENCE OVER SCALE DIMENSIONS. CONTRACTORS SHALL VERIFY AND BE RESPONSIBLE FOR ALL DIMENSIONS AND CONDITIONS ON THE JOB AND THE OFFICE MUST BE NOTIFIED OF ANY VARIATION FROM THE DIMENSIONS AND CONDITIONS SHOWN IN THESE DRAWINGS. SHOP DRAWINGS AND DETAILS MUST BE SUBMITTED TO THE OFFICE FOR REVIEW BEFORE PROCEEDING WITH FABRICATION.

F1	BUILDING 1 AREA A PARTIAL EXTERIOR ELEVATION - NORTH	F5	BUILDING 1 AREA B EXTERIOR ELEVATION - SOUTH
1/8" = 1'-0"		1/8" = 1'-0"	

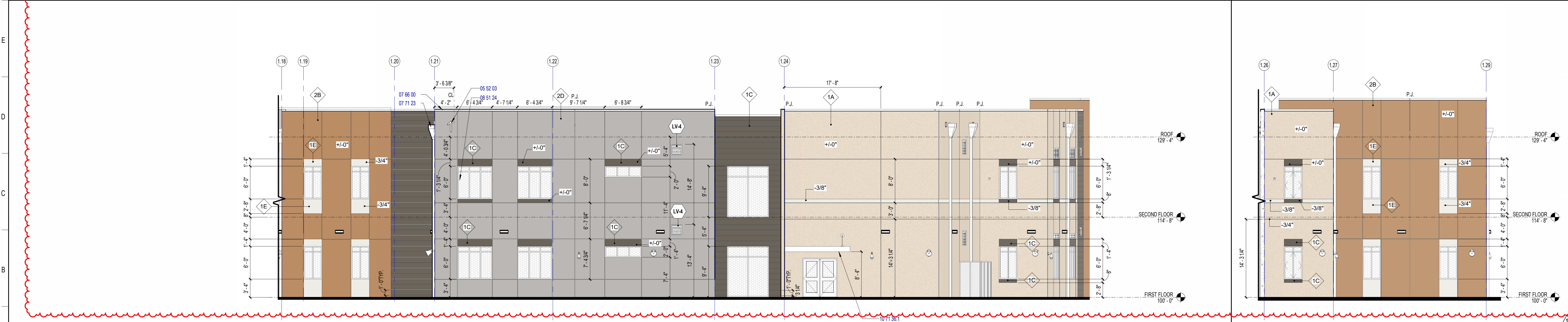

A1	BUILDING 1 AREA C EXTERIOR ELEVATION - SOUTH	A15	BUILDING 1 AREA C PARTIAL EXTERIOR ELEVATION - SOUTH
1/8" = 1'-0"		1/8" = 1'-0"	

ST. LUCIE HIGH SCHOOL DDD

Port St Lucie, FL

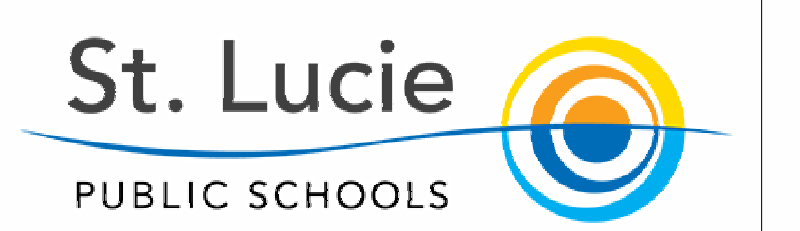

St. Lucie Public Schools  
9461 Brandywine Ln  
Port St Lucie, FL 34986

ISSUE DATE: 12/16/2022  
COMM. NO.: 2022107

DRAWN BY: RC,SM,AC CHECKED BY: KT

BLDG 1 - EXTERIOR ELEVATIONS

**A205**

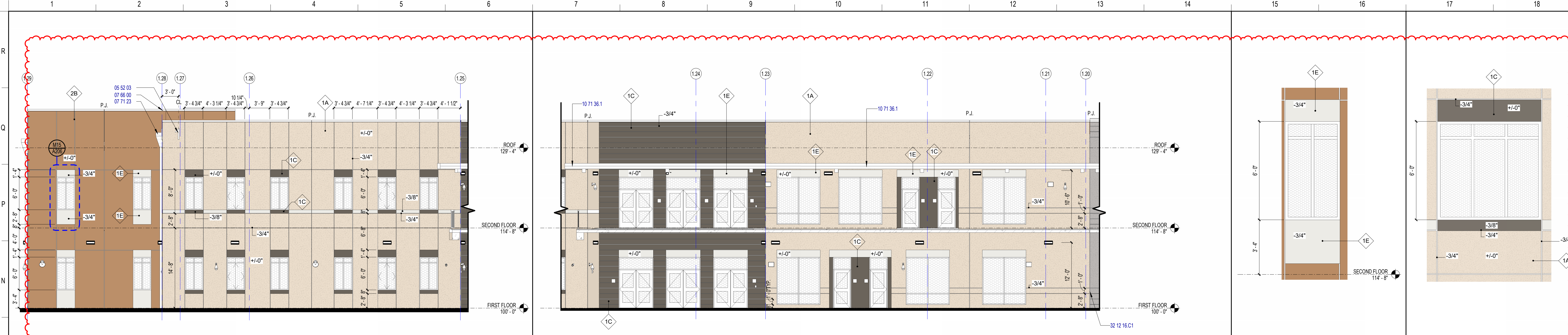

**M1 BUILDING 1 AREA C PARTIAL EXTERIOR ELEVATION - NORTH**  
Scale: 1/8" = 1'-0"

**M7 BUILDING 1 AREA C EXTERIOR ELEVATION - NORTH**  
Scale: 1/8" = 1'-0"

**M15 W-A ELEVATION**  
Scale: 3/8" = 1'-0"

**M17 W-B**  
Scale: 3/8" = 1'-0"

REVISIONS		
MARK	DESCRIPTION	DATE
1	ISSUED FOR PERMIT	10/26/2022
2	REVISION	09/29/2023

KEYNOTE LEGEND	
KEYNOTE	DESCRIPTION
03 45 00.1	PRECAST COLUMN CAP - INTEGRAL COLOR
03 47 13.5	TILT UP CONCRETE WALL PANEL REVEAL
05 52 03	EXTRUDED ALUMINUM LETTERING, SEE SIGNAGE S-31
07 66 00	PERFORMED METAL COPING CAP, TYP.
07 71 23	PRE MANUFACTURED CONDUCTOR HEAD AND DOWNSPOUT CONNECTED TO STORM DRAIN SYSTEM
09 22 13.5	EXPANSION JOINT
10 71 36.1	PRE-ENGINEERED ALUMINUM CANOPY SYSTEM-CLEAR ANODIZED
32 12 16.C1	EXPANSION JOINT

CONFIDENTIAL COPYRIGHT 2022 SCHENKEL & SHULTZ INC.  
SEE WWW.SCHENKELSHULTZ.COM/COPYRIGHT FOR POLICY AND INFORMATION

PURSUANT TO SECTION 16 OF THE COPYRIGHT ACT, 17 U.S.C. ALL CONCEPTS, IDEAS, DESIGNS, ARRANGEMENTS, DRAWINGS, AND PLANS INDICATED OR REPRESENTED BY THIS DOCUMENT ARE COPYRIGHTED BY SCHENKEL & SHULTZ INC. AS SUCH ALL CONCEPTS, IDEAS, DESIGNS, ARRANGEMENTS, DRAWINGS, AND PLANS INDICATED OR REPRESENTED BY THIS DOCUMENT ARE OWNED BY AND THE PROPERTY OF SCHENKELSHULTZ AND WERE CREATED, EVOLVED AND DEVELOPED FOR ITS OWN USE. NONE OF THE IDEAS, DESIGNS, ARRANGEMENTS, DRAWINGS, AND PLANS SHALL BE USED OR REPRODUCED BY ANY PERSON, ARCHITECTURAL OR ENGINEERING FIRM, CONSTRUCTION FIRM, SUBCONTRACTOR, FIRM, SUPPLIER, OR CORPORATION FOR ANY PURPOSE WITHOUT THE WRITTEN PERMISSION OF SCHENKEL & SHULTZ INC. PURSUANT TO SECTION 16 OF THE COPYRIGHT ACT, 17 U.S.C. PROTECTION FOR ALL ARCHITECTURAL WORK CREATED BY A WORK MADE FOR HIRE OR BY PERFORMER 1, THIS LASTS FOR 95 YEARS FROM THE DATE OF PUBLICATION OF THE WORK OR FOR 120 YEARS FROM THE DATE OF CREATION OF THE UNPUBLISHED WORK, WHICHEVER TERM IS LESS.

WARNING: REPRODUCTION OF THESE DRAWINGS OR ANY PART THEREOF WITHOUT THE WRITTEN PERMISSION OF SCHENKEL & SHULTZ INC. IS STRICTLY PROHIBITED. ANY UNAUTHORIZED REPRODUCTION OR TRANSMISSION OF THESE DRAWINGS OR ANY PART THEREOF IN ANY MANNER OR BY ANY MEANS IS STRICTLY PROHIBITED. THESE DRAWINGS AND PLANS ARE THE PROPERTY OF SCHENKEL & SHULTZ INC. AND ARE NOT TO BE REPRODUCED OR TRANSMITTED IN ANY MANNER OR BY ANY MEANS WITHOUT THE WRITTEN PERMISSION OF SCHENKEL & SHULTZ INC. THESE DRAWINGS, SPECIFICATIONS AND DETAILS MUST BE SUBMITTED TO THE OFFICE FOR REVIEW BEFORE PROCEEDING WITH FABRICATION.

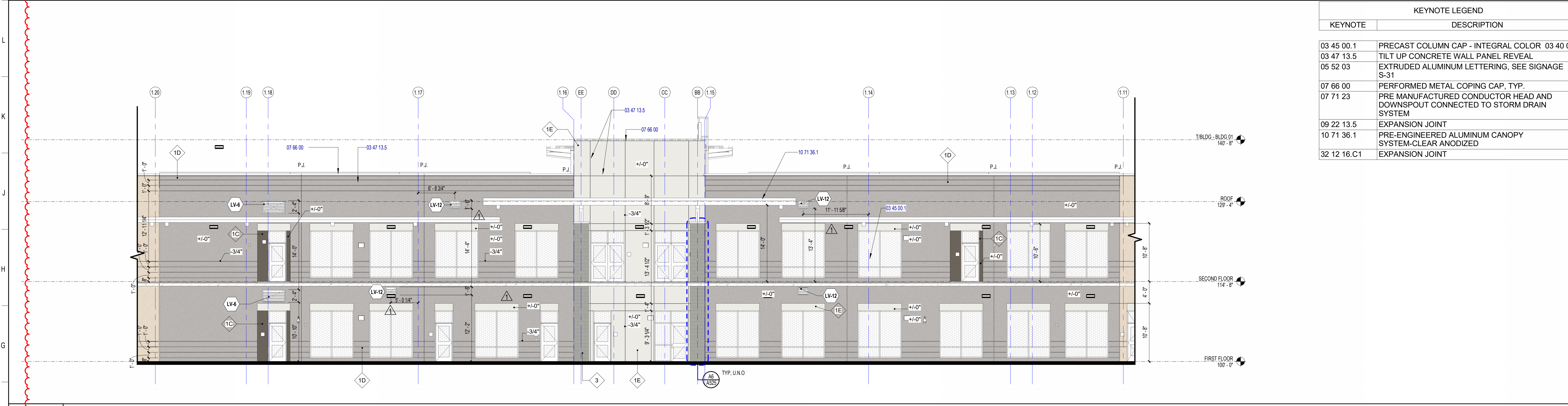

**F1 BUILDING 1 AREA B EXTERIOR ELEVATION - NORTH**  
Scale: 1/8" = 1'-0"

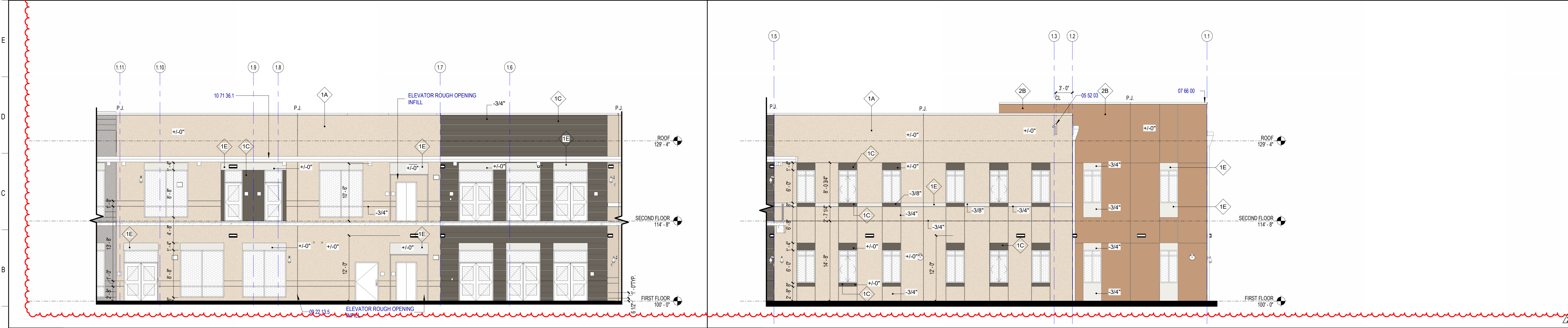

**A1 BUILDING 1 AREA A EXTERIOR ELEVATION - NORTH**  
Scale: 1/8" = 1'-0"

**A9 BUILDING 1 AREA A EXTERIOR ELEVATION - NORTH**  
Scale: 1/8" = 1'-0"

**ST. LUCIE HIGH SCHOOL DDD**

Port St. Lucie, FL



St. Lucie Public Schools  
9461 Brandywine Ln  
Port St. Lucie, FL 34986

ISSUE DATE: 12/16/2022  
COMM. NO.: 2022107

DRAWN BY: RC,SM,AC CHECKED BY: KT

**BLDG 1 - EXTERIOR ELEVATIONS**

**A206**

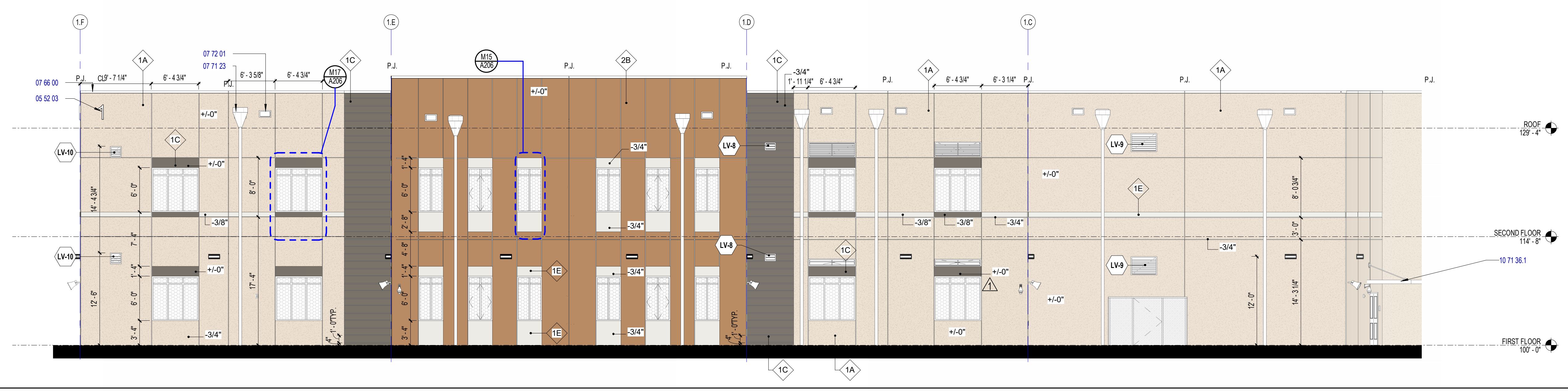

**M1** BUILDING 1 AREA A EXTERIOR ELEVATION - WEST

1/8" = 1'-0"

REVISIONS

MARK	DESCRIPTION	DATE
1	ADDITIONAL	09/20/2022
2	REVISION	09/20/2022
3	REVISION	09/20/2022

KEYNOTE LEGEND	
KEYNOTE	DESCRIPTION
05 52 01	ALUMINUM GUARDRAIL SYSTEM
05 52 03	EXTRUDED ALUMINUM LETTERING, SEE SIGNAGE S-31
07 66 00	PERFORMED METAL COPING CAP, TYP.
07 71 23	PRE MANUFACTURED CONDUCTOR HEAD AND DOWNSPOUT CONNECTED TO STORM DRAIN SYSTEM
07 72 01	ROOF OVERTFLOW
10 71 36.1	PRE-ENGINEERED ALUMINUM CANOPY SYSTEM-CLEAR ANODIZED

CONFIDENTIAL COPYRIGHT 2022 SCHENKEL & SHULTZ INC. SEE WWW.SCHENKELSHULTZ.COM/COPYRIGHT FOR POLICY AND INFORMATION.

PURSUANT TO SECTION 102 OF THE COPYRIGHT ACT, 17 U.S.C. ALL CONCEPTS, IDEAS, DESIGNS, APPROVED DRAWINGS, AND INDICATED OR REPRESENTED BY THIS DOCUMENT ARE COPYRIGHTED BY SCHENKEL & SHULTZ INC. AS SUCH ALL CONCEPTS, IDEAS, DESIGNS, APPROVED DRAWINGS, AND PLANS INDICATED OR REPRESENTED BY THIS DOCUMENT ARE OWNED BY AND THE PROPERTY OF SCHENKELSHULTZ AND HERE CREATED, EVOLVED AND DEVELOPED FOR ITS OWN USE. NONE OF THE IDEAS, DESIGNS, APPROVED DRAWINGS, AND PLANS SHALL BE USED OR DISCLOSED TO ANY PERSON, ARCHITECTURAL OR ENGINEERING FIRM, CONSTRUCTION FIRM, SUBCONTRACTOR, FIRM, SUPPLIER, OR CORPORATION FOR ANY PURPOSE WHATSOEVER WITHOUT THE WRITTEN PERMISSION OF SCHENKEL & SHULTZ INC. PURSUANT TO SECTION 102 OF THE COPYRIGHT ACT, 17 U.S.C. PROTECTION FOR ALL ARCHITECTURAL WORK CREATED BY A WORKMADE FOR HIRE OR BY FREELANCE WORKER SHALL LAST FOR 95 YEARS FROM THE DATE OF PUBLICATION OF THE WORK OR FOR 120 YEARS FROM THE DATE OF CREATION OF THE UNPUBLISHED WORK, WHICHEVER TERM IS LESS.

WARNING: REPRODUCTION OR USE OF A GRAPHIC, OFFERING AND/OR SECTION SET BY THE COPYRIGHT ACT OF 17 U.S.C. 102, 106, 108, UNAUTHORIZED DISCLOSURE MAY CONSTITUTE TRADE SECRET MISAPPROPRIATION IN VIOLATION OF FLA. STAT. 191.202 AND OTHER LAWS. THE CONCEPTS, IDEAS, DESIGNS, APPROVED DRAWINGS, AND PLANS DISCLOSED ARE COPYRIGHTED AND HEREIN MAY BE PATENTED OR BE THE SUBJECT OF PENDING PATENT APPLICATION. ANYING VIOLATING THE INTENT OF THE COPYRIGHT PROTECTION WILL BE PROSECUTED TO THE FULL EXTENT OF THE FEDERAL STATE AND LOCAL LAWS.

WRITTEN DIMENSIONS ON THESE DOCUMENTS SHALL HAVE PRECEDENCE OVER SCALE DIMENSIONS. CONTRACTORS SHALL VERIFY AND BE RESPONSIBLE FOR ALL DIMENSIONS AND CONDITIONS ON THE JOB AND THE OFFICE MUST BE NOTIFIED OF ANY VARIATION FROM THE DIMENSIONS AND CONDITIONS SHOWN IN THESE DRAWINGS. PERFORMANCE AND DETAILS MUST BE SUBMITTED TO THE OFFICE FOR REVIEW BEFORE PROCEEDING WITH FABRICATION.

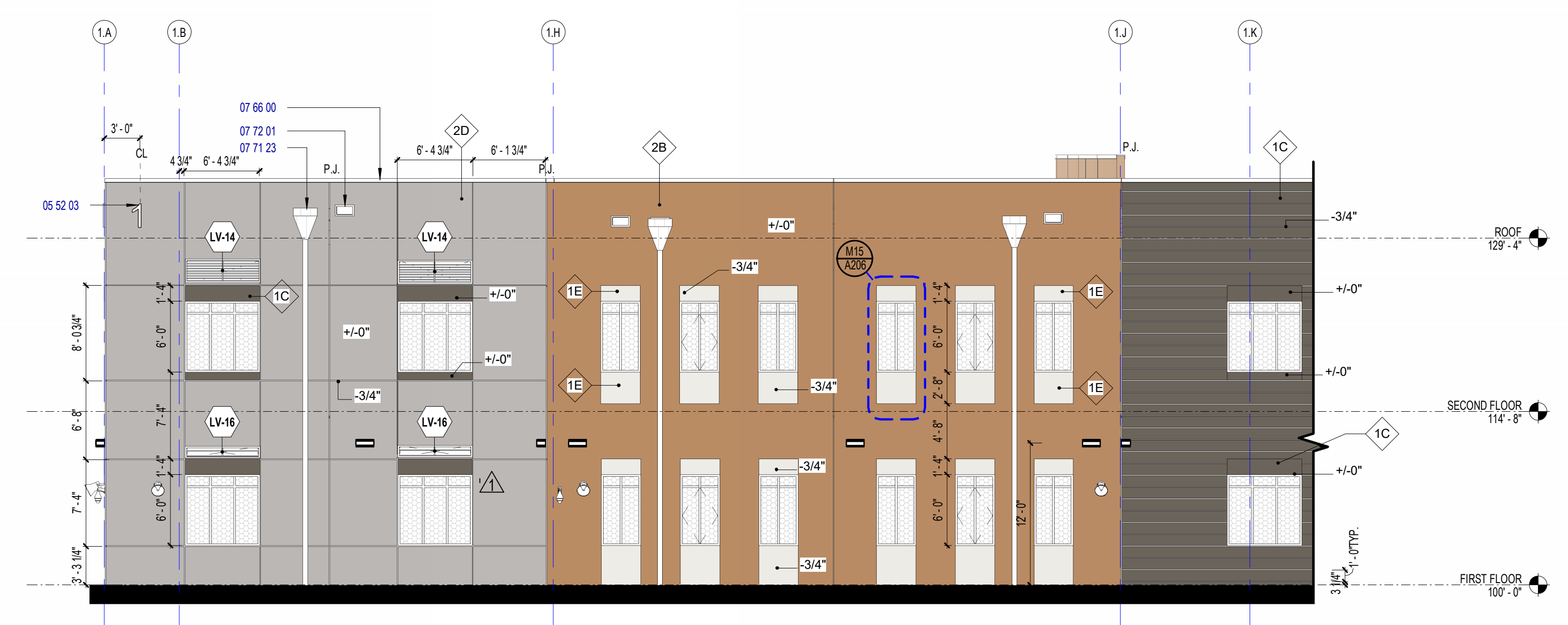

**F1** BUILDING 1 AREA A EXTERIOR ELEVATION - EAST

1/8" = 1'-0"

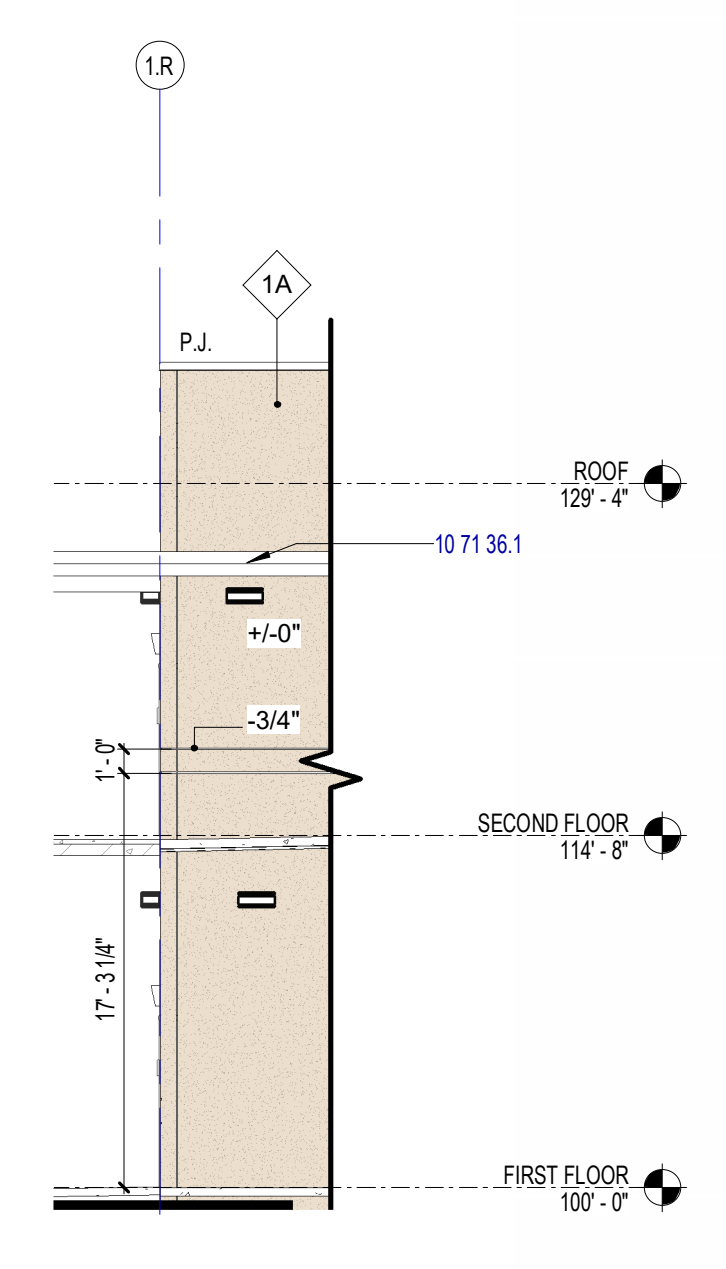

**F10** BUILDING 1 AREA A PARTIAL EXTERIOR ELEVATION - WEST

1/8" = 1'-0"

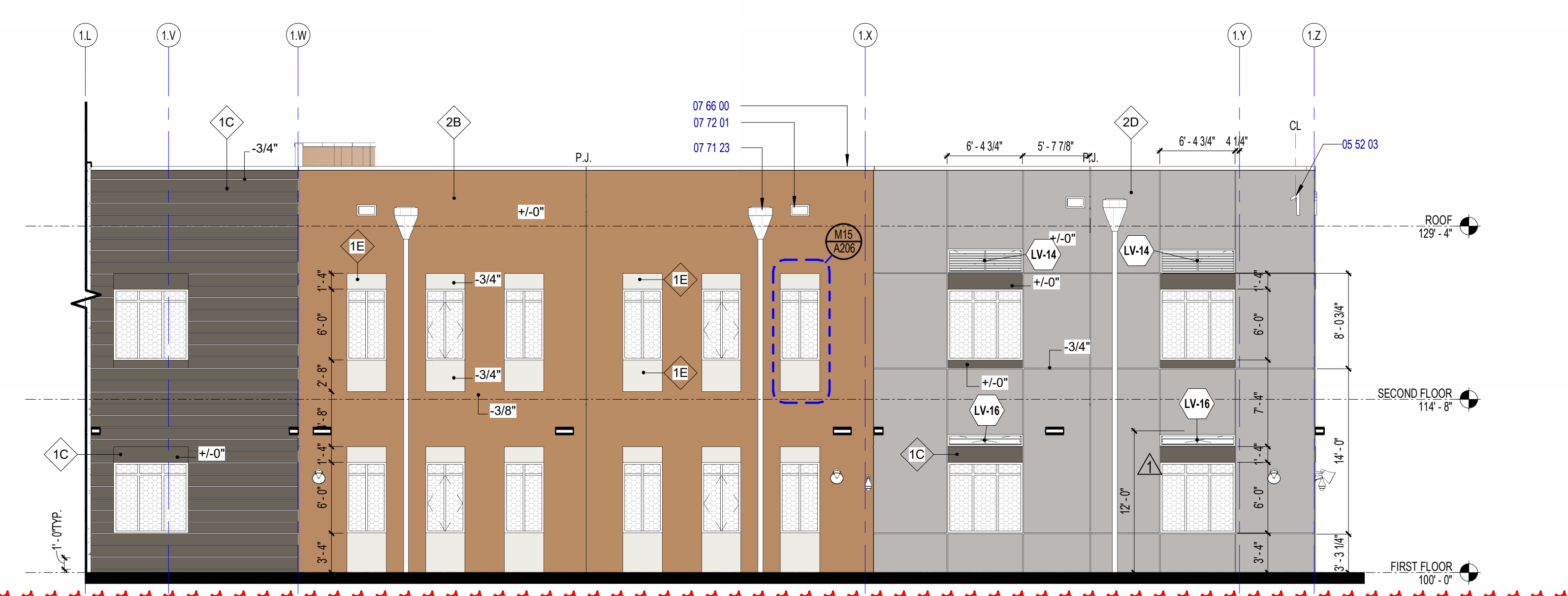

**A1** BUILDING 1 AREA C EXTERIOR ELEVATION - WEST

1/8" = 1'-0"

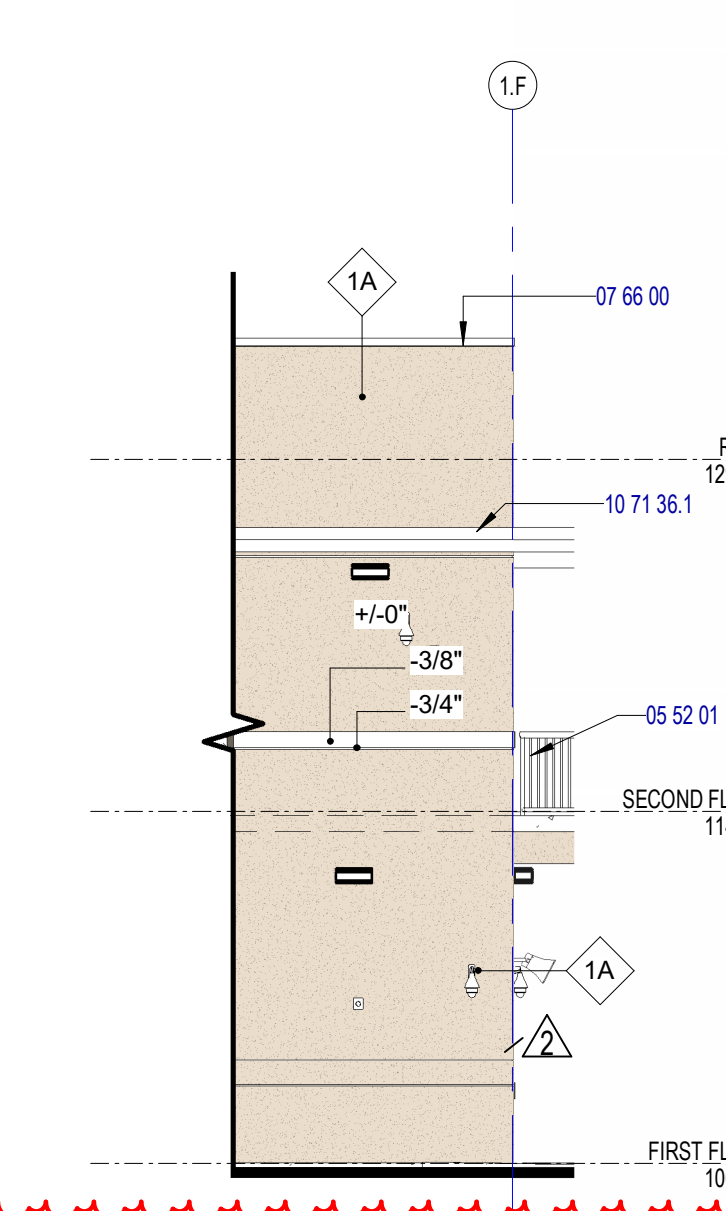

**A10** BUILDING 1 AREA A PARTIAL EXTERIOR ELEVATION - EAST

1/8" = 1'-0"

ST. LUCIE HIGH SCHOOL DDD

Port St. Lucie, FL



St. Lucie Public Schools  
9461 Brandywine Ln  
Port St. Lucie, FL 34986

ISSUE DATE: 12/16/2022  
COMM. NO.: 2022107

DRAWN BY: RC,SM,AC CHECKED BY: KT

BLDG 1 - EXTERIOR ELEVATIONS

**A207**

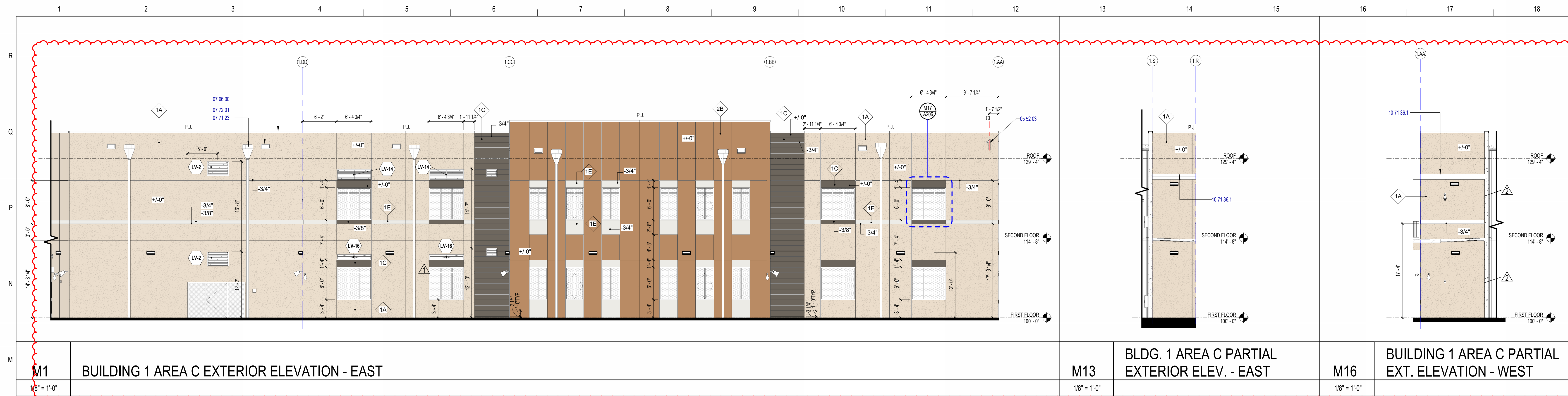

M1 BUILDING 1 AREA C EXTERIOR ELEVATION - EAST  
1/8" = 1'-0"

M13 BLDG. 1 AREA C PARTIAL EXTERIOR ELEV. - EAST  
1/8" = 1'-0"

M16 BUILDING 1 AREA C PARTIAL EXT. ELEVATION - WEST  
1/8" = 1'-0"

KEYNOTE LEGEND	
KEYNOTE	DESCRIPTION
05 52 03	EXTRUDED ALUMINUM LETTERING, SEE SIGNAGE S-31
07 66 00	PERFORMED METAL COPING CAP, TYP.
07 71 23	PRE MANUFACTURED CONDUCTOR HEAD AND DOWNSPOUT CONNECTED TO STORM DRAIN SYSTEM
07 72 01	ROOF OVERFLOW
10 71 36.1	PRE-ENGINEERED ALUMINUM CANOPY SYSTEM-CLEAR ANODIZED

**SCHENKELSHULTZ**  
ARCHITECTURE

200 E. ROBINSON STREET  
SUITE 300  
ORLANDO, FL 32801  
voice 407-872-3322  
fax 407-872-3303  
schenkelshultz.com  
SS Lic. No. AA-C000937

SEE WWW.SCHENKELSHULTZ.COM/COPYRIGHT FOR POLICY AND INFORMATION

REVISIONS		
MARK	DESCRIPTION	DATE
1	ADDITIONAL 02	09/30/2022
2	ADDITIONAL 01	09/20/2022
3	REVISION	06/20/2022

CONFIDENTIAL COPYRIGHT 2020 SCHENKEL & SHULTZ INC.  
SEE WWW.SCHENKELSHULTZ.COM/COPYRIGHT FOR POLICY AND INFORMATION

PURSUANT TO SECTION 102 OF THE COPYRIGHT ACT, 17 U.S.C. ALL CONCEPTS, IDEAS, DESIGNS, ARRANGEMENTS, DRAWINGS, AND PLANS INDICATED OR REPRESENTED BY THIS DOCUMENT ARE OWNED BY AND THE PROPERTY OF SCHENKELSHULTZ AND WERE CREATED, EVOLVED AND DEVELOPED FOR ITS OWN USE. NONE OF THE IDEAS, DESIGNS, ARRANGEMENTS, DRAWINGS OR PLANS SHALL BE USED OR DISCLOSED TO ANY PERSON, ARCHITECTURAL OR ENGINEERING FIRM, CONSTRUCTION FIRM, SUBCONTRACTOR, FIRM, SUPPLIER, OR CORPORATION FOR ANY PURPOSE WHATSOEVER WITHOUT THE WRITTEN PERMISSION OF SCHENKEL & SHULTZ INC. PURSUANT TO SECTION 102 OF THE COPYRIGHT ACT, 17 U.S.C. PROTECTION FOR ALL ARCHITECTURAL WORK CREATED BY A WORKER MADE FOR HIRE OR AFTER DECEMBER 1, 1963, LASTS FOR 95 YEARS FROM THE DATE OF PUBLICATION OF THE WORK OR FOR 120 YEARS FROM THE DATE OF CREATION OF THE UNPUBLISHED WORK, WHICHEVER TERM IS LESS.

WARNING: REPRODUCTION OR USE OF A ORIGINAL, OFFERED UNDER SECTION 102 OF THE COPYRIGHT ACT, 17 U.S.C. 102.102. UNAUTHORIZED DISCLOSURE MAY CONSTITUTE TRADE SECRET MISAPPROPRIATION IN VIOLATION OF FLA. STAT. 19.001 AND OTHER LAWS. THE CONCEPTS, IDEAS, DESIGNS, ARRANGEMENTS, DRAWINGS AND PLANS DISCLOSED ARE COPYRIGHTED AND HEREIN MAY BE PATENTED OR BE THE SUBJECT OF PENDING PATENT APPLICATION. ANY USE VIOLATING THE INTENT OF THIS COPYRIGHT PROTECTION WILL BE PROSECUTED TO THE FULL EXTENT OF THE FEDERAL STATE AND LOCAL LAWS.

WRITTEN DIMENSIONS ON THESE DOCUMENTS SHALL HAVE PRECEDENCE OVER SCALE DIMENSIONS. CONTRACTORS SHALL VERIFY AND BE RESPONSIBLE FOR ALL DIMENSIONS AND CONDITIONS ON THE JOB AND THE OFFICE MUST BE NOTIFIED OF ANY VARIATION FROM THE DIMENSIONS AND CONDITIONS SHOWN BY THESE DRAWINGS, BEFORE DRAWING AND DETAILS MUST BE SUBMITTED TO THE OFFICE FOR REVIEW BEFORE PROCEEDING WITH FABRICATION.

ST. LUCIE HIGH SCHOOL DDD

Port St. Lucie, FL



St. Lucie Public Schools  
9461 Brandywine Ln  
Port St. Lucie, FL 34986

ISSUE DATE: 12/16/2022  
COMM. NO.: 2022107

DRAWN BY: RC,SM,AC CHECKED BY: KT

BLDG 1 - EXTERIOR ELEVATIONS

**A208**



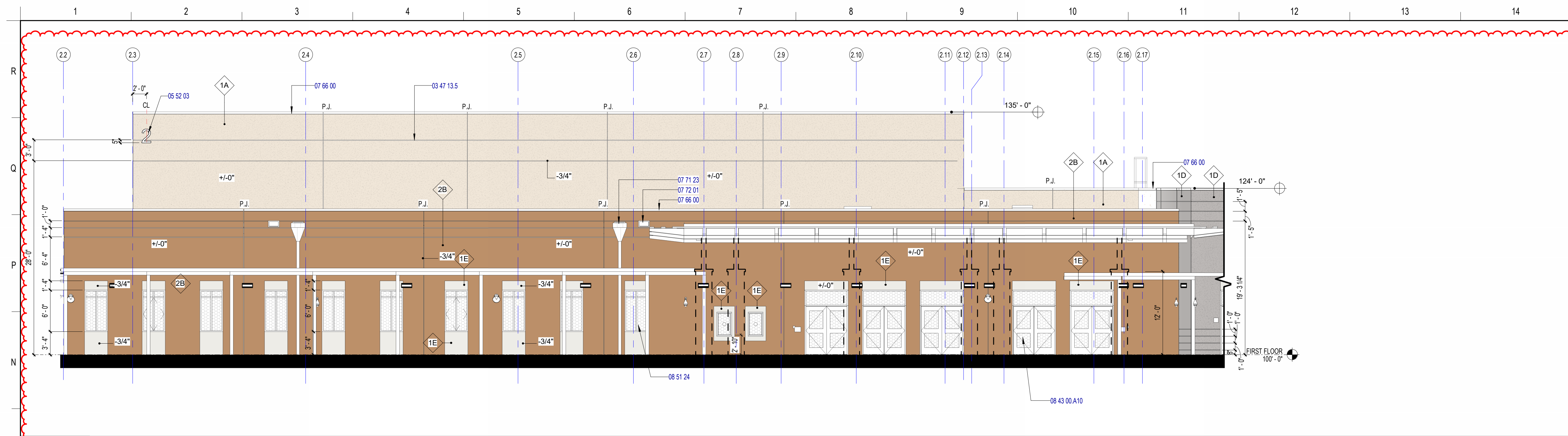

M1 BUILDING 2 AREA A PARTIAL EXTERIOR ELEVATION - SOUTH

1/8" = 1'-0"

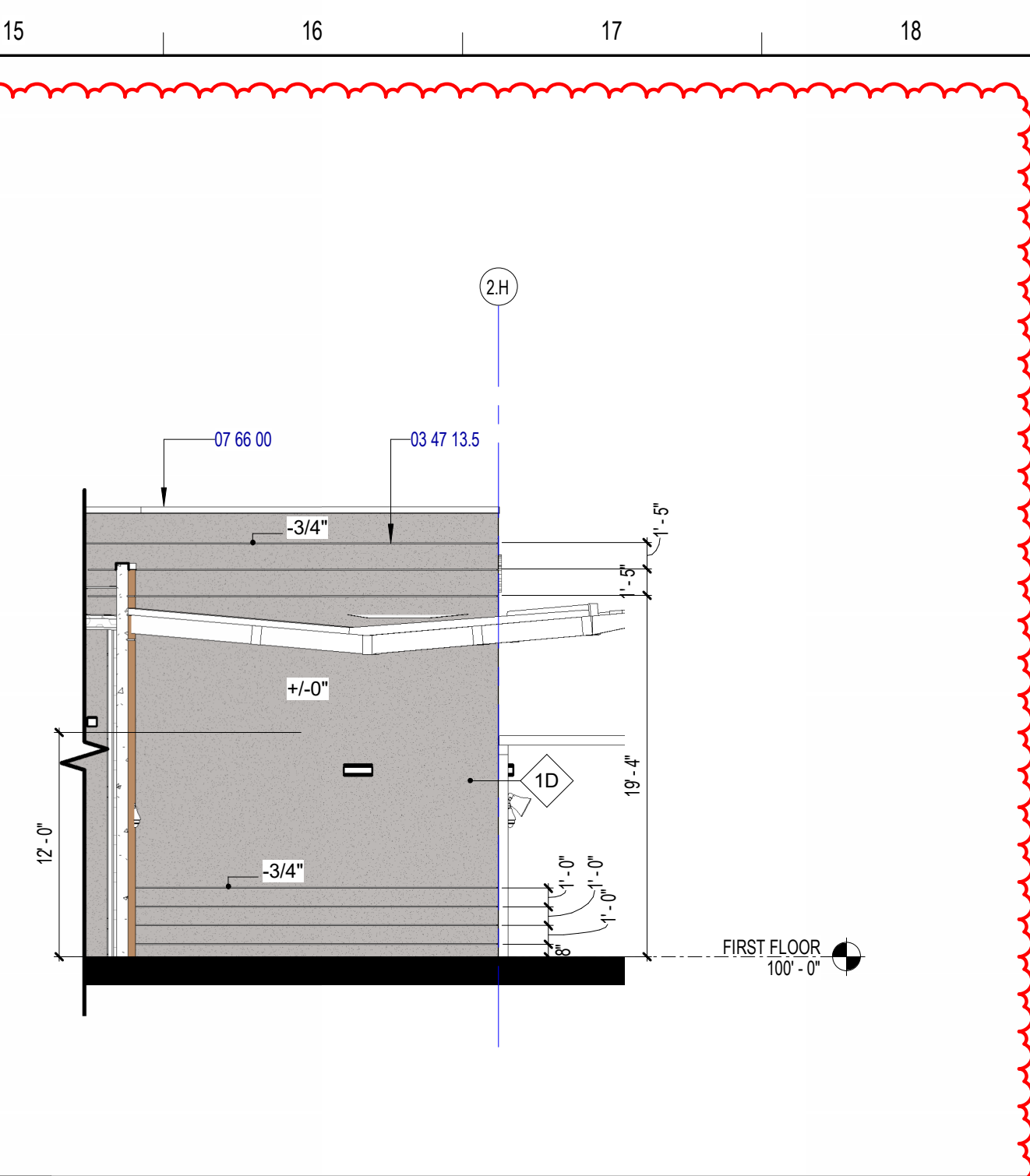

A15 BUILDING 2 AREA C PARTIAL EXTERIOR ELEVATION - WEST

1/8" = 1'-0"

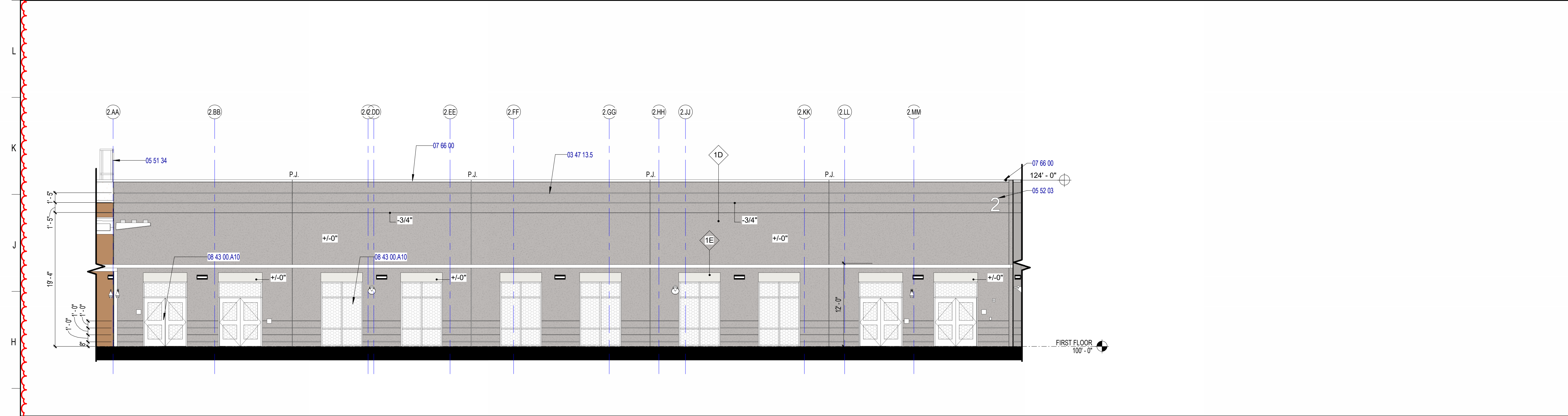

G1 BUILDING 2 AREA C PARTIAL EXTERIOR ELEVATION - SOUTH

1/8" = 1'-0"

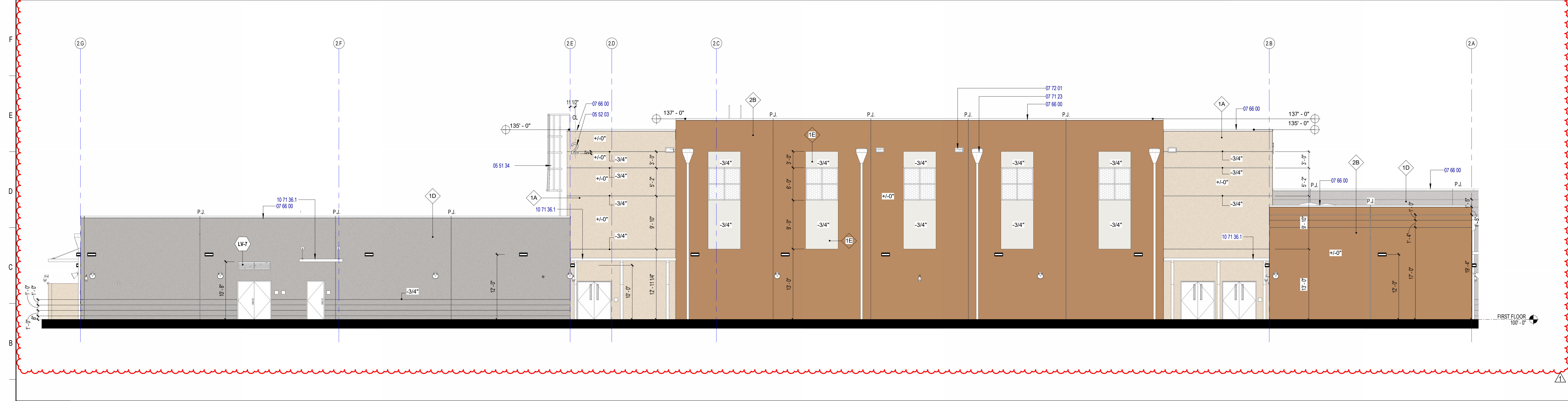

A1 BUILDING 2 AREAS A & B EXTERIOR ELEVATION - WEST

1/8" = 1'-0"

KEYNOTE LEGEND	
KEYNOTE	DESCRIPTION
03 47 13.5	TILT UP CONCRETE WALL PANEL REVEAL
05 51 34	METAL LADDER WITH SAFETY CAGE AT ROOF. TYP.
05 52 03	EXTRUDED ALUMINUM LETTERING. SEE SIGNAGE S-31
07 66 00	PERFORMED METAL COPING CAP, TYP.
07 71 23	PRE MANUFACTURED CONDUCTOR HEAD AND DOWNSPOUT CONNECTED TO STORM DRAIN SYSTEM
07 72 01	ROOF OVERFLOW
08 43 00.A10	GLAZED ALUMINUM STOREFRONT
08 51 24	ALUMINUM WINDOW SYSTEM-CLEAR ANODIZED
10 71 36.1	PRE-ENGINEERED ALUMINUM CANOPY SYSTEM-CLEAR ANODIZED

### LOUVER REQUIREMENTS

1. LOUVER MANUFACTURERS AT A MINIMUM SHALL SUBMIT PRODUCTS THAT MEET THE REQUIREMENTS FOR STRUCTURAL WIND DESIGN CRITERIA AS DEFINED ON SHEET S603 FOR BUILDING 02 (EHPA BUILDING). THE PRODUCTS MUST MEET THE SPECIFIED DESIGN WIND PRESSURES AND MUST BE TESTED PER ICC-500 LARGE MISSILE IMPACT, AND THEY SHALL HAVE FLORIDA PRODUCT APPROVAL CERTIFICATE.

**SCHENKELSHULTZ**  
ARCHITECTURE

200 E. ROBINSON STREET  
SUITE 300  
ORLANDO, FL 32801  
voice 407-872-3322  
fax 407-872-3303  
schenkelschultz.com  
SS Lic. No. AA-C000937

SEE WWW.SCHENKELSHULTZ.COM/COPYRIGHT FOR POLICY AND INFORMATION

REVISIONS		
MARK	DESCRIPTION	DATE
1	ISSUE	09/29/2022

CONFIDENTIAL COPYRIGHT 2022 SCHENKEL & SHULTZ INC.  
SEE WWW.SCHENKELSHULTZ.COM/COPYRIGHT FOR POLICY AND INFORMATION

PURSUANT TO SECTION 18 OF THE COPYRIGHT ACT, 17 U.S.C. ALL CONCEPTS, IDEAS, DESIGNS, ARRANGEMENTS, DRAWINGS AND PLANS INDICATED OR REPRESENTED BY THIS DOCUMENT ARE COPYRIGHTED BY SCHENKEL & SHULTZ INC. AS SUCH ALL CONCEPTS, IDEAS, DESIGNS, ARRANGEMENTS, DRAWINGS AND PLANS INDICATED OR REPRESENTED BY THIS DOCUMENT ARE OWNED BY AND THE PROPERTY OF SCHENKELSHULTZ AND WERE CREATED, EVOLVED AND DEVELOPED FOR ITS OWN USE. NONE OF THE IDEAS, DESIGNS, ARRANGEMENTS, DRAWINGS AND PLANS SHALL BE USED BY OR DISCLOSED TO ANY PERSON, ARCHITECTURAL OR ENGINEERING FIRM, CONSTRUCTION FIRM, SUBCONTRACTOR, FIRM, SUPPLIER, OR CORPORATION FOR ANY PURPOSE WITHOUT THE WRITTEN PERMISSION OF SCHENKEL & SHULTZ INC. PURSUANT TO A SECTION 18 OF THE COPYRIGHT ACT, 17 U.S.C. PROTECTION FOR ALL ARCHITECTURAL WORK CREATED BY A WORKMADE FOR HIRE OR FOR 95 YEARS FROM THE DATE OF PUBLICATION OR 120 YEARS FROM THE DATE OF CREATION OF THE UNPUBLISHED WORK, WHICHEVER TERM IS LESS.

WRITTEN PERMISSION FROM SCHENKEL & SHULTZ INC. IS REQUIRED FOR ANY REPRODUCTION OR USE OF ANY PART OF THIS DOCUMENT FOR ANY PURPOSE OTHER THAN THAT AUTHORIZED BY THE WRITTEN PERMISSION OF SCHENKEL & SHULTZ INC. ANY UNAUTHORIZED REPRODUCTION OR USE OF ANY PART OF THIS DOCUMENT FOR ANY PURPOSE OTHER THAN THAT AUTHORIZED BY THE WRITTEN PERMISSION OF SCHENKEL & SHULTZ INC. IS PROHIBITED AND WILL BE PROSECUTED TO THE FULL EXTENT OF THE FEDERAL STATE AND LOCAL LAWS.

WRITTEN PERMISSION FROM SCHENKEL & SHULTZ INC. IS REQUIRED FOR ANY REPRODUCTION OR USE OF ANY PART OF THIS DOCUMENT FOR ANY PURPOSE OTHER THAN THAT AUTHORIZED BY THE WRITTEN PERMISSION OF SCHENKEL & SHULTZ INC. ANY UNAUTHORIZED REPRODUCTION OR USE OF ANY PART OF THIS DOCUMENT FOR ANY PURPOSE OTHER THAN THAT AUTHORIZED BY THE WRITTEN PERMISSION OF SCHENKEL & SHULTZ INC. IS PROHIBITED AND WILL BE PROSECUTED TO THE FULL EXTENT OF THE FEDERAL STATE AND LOCAL LAWS.

ST. LUCIE HIGH SCHOOL DDD

Port St. Lucie, FL



St. Lucie Public Schools  
9461 Brandywine Ln  
Port St. Lucie, FL 34986

ISSUE DATE: 12/16/2022  
COMM. NO.: 2022/107

DRAWN BY: RC.SM.AC CHECKED BY: KT

BLDG 2 - EXTERIOR ELEVATIONS

A209

02/20/2023 8:51:14 PM  
A:\Admin\Draw\2022\107 St. Lucie HS DDD\B3\_P3\_H3\_D02\_2022\_A.rvt

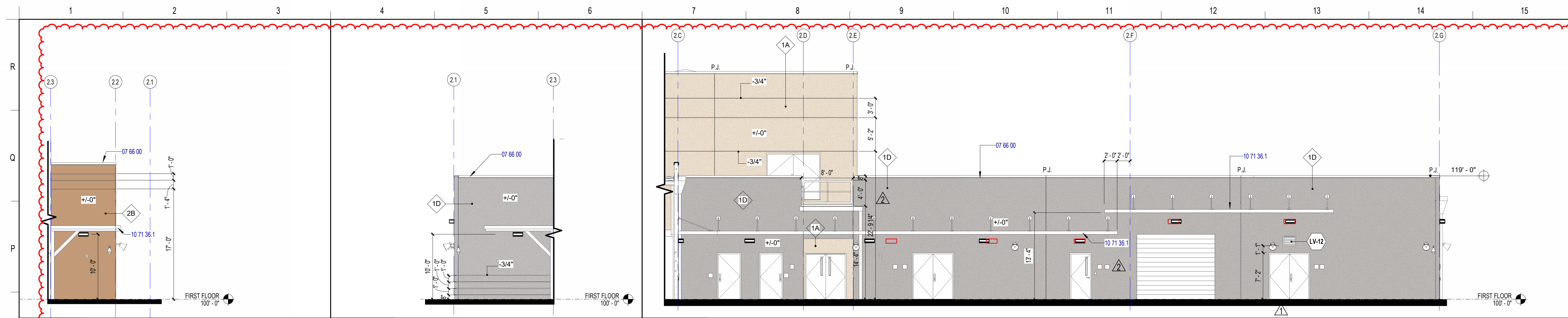

M1 BLDG 2 AREA A PARTIAL EXT. ELEVATION - NORTH  
 1/8" = 1'-0"

M4 BLDG 2 AREA B PARTIAL EXT. ELEVATION - SOUTH  
 1/8" = 1'-0"

M7 BUILDING 2 AREA B PARTIAL EXTERIOR ELEVATION - EAST  
 1/8" = 1'-0"

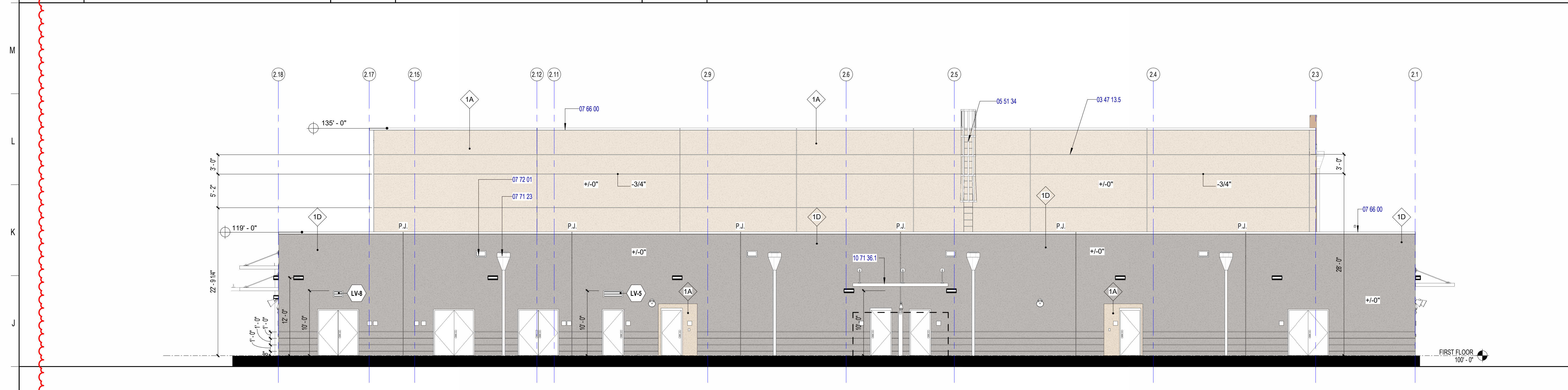

G1 BUILDING 2 AREA B PARTIAL EXTERIOR ELEVATION - NORTH  
 1/8" = 1'-0"

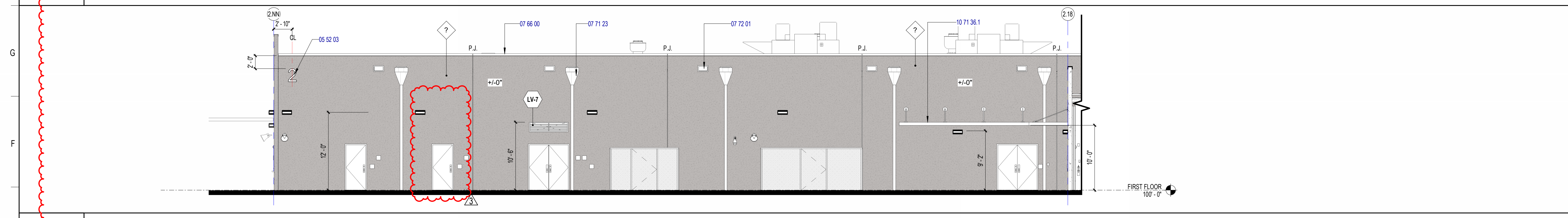

E1 BUILDING 2 AREA C PARTIAL EXTERIOR ELEVATION - NORTH  
 1/8" = 1'-0"

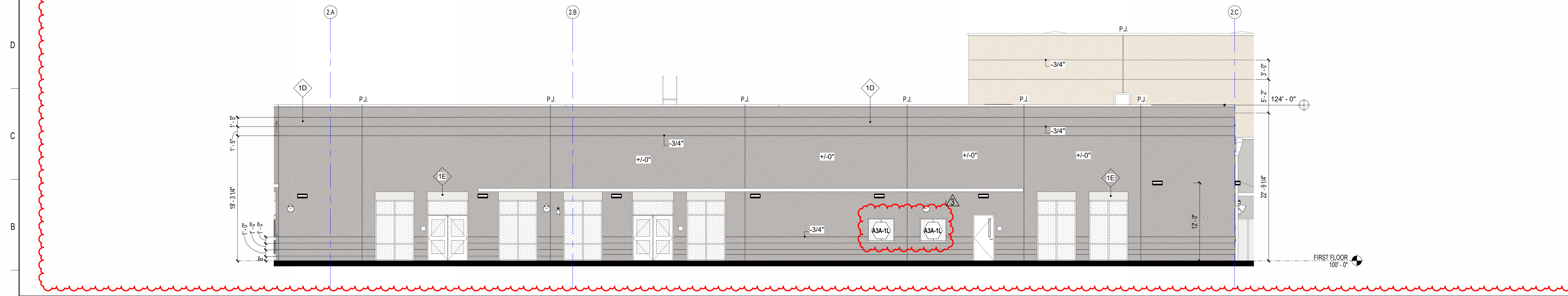

A1 BUILDING 2 AREA C PARTIAL EXTERIOR ELEVATION - EAST  
 1/8" = 1'-0"

KEYNOTE LEGEND	
KEYNOTE	DESCRIPTION
03 47 13.5	TILT UP CONCRETE WALL PANEL REVEAL
05 51 34	METAL LADDER WITH SAFETY CAGE AT ROOF, TYP.
05 52 03	EXTRUDED ALUMINUM LETTERING, SEE SIGNAGE S-31
07 66 00	PERFORMED METAL COPING CAP, TYP.
07 71 23	PRE MANUFACTURED CONDUCTOR HEAD AND DOWNSPOUT CONNECTED TO STORM DRAIN SYSTEM
07 72 01	ROOF OVERFLOW
10 71 36.1	PRE-ENGINEERED ALUMINUM CANOPY SYSTEM-CLEAR ANODIZED

**LOUVER REQUIREMENTS**

1. LOUVER MANUFACTURERS AT A MINIMUM SHALL SUBMIT PRODUCTS THAT MEET THE REQUIREMENTS FOR STRUCTURAL WIND DESIGN CRITERIA AS DEFINED ON SHEET S603 FOR BUILDING 02 (EHPA BUILDING). THE PRODUCTS MUST MEET THE SPECIFIED DESIGN WIND PRESSURES AND MUST BE TESTED PER ICC-500 LARGE MISSILE IMPACT, AND THEY SHALL HAVE FLORIDA PRODUCT APPROVAL CERTIFICATE.

REVISIONS		
MARK	DESCRIPTION	DATE
1	ADDITIONAL	09/09/2022
2	ADDITIONAL	09/20/2022
3	REVISION	09/20/2022

CONFIDENTIAL COPYRIGHT 2020 SCHEKEL & SHULTZ INC. SEE WWW.SCHEKELSHULTZ.COM/COPYRIGHT. FOR POLICY AND INFORMATION.

PURSUANT TO SECTION 102 OF THE COPYRIGHT ACT, 17 U.S.C. ALL CONCEPTS, IDEAS, DESIGNS, ARRANGEMENTS, DRAWINGS AND PLANS INDICATED OR REPRESENTED BY THIS DOCUMENT ARE THE PROPERTY OF SCHEKEL & SHULTZ INC. AND WERE CREATED, EVOLVED AND DEVELOPED FOR ITS OWN USE. NONE OF THE IDEAS, DESIGNS, ARRANGEMENTS, DRAWINGS AND PLANS SHALL BE USED OR DISCLOSED TO ANY PERSON, ARCHITECTURAL OR ENGINEERING FIRM, CONSTRUCTION FIRM, SUBCONTRACTOR, FIRM, SUPPLIER, OR CORPORATION FOR ANY PURPOSE WHATSOEVER WITHOUT THE WRITTEN PERMISSION OF SCHEKEL & SHULTZ INC. PURSUANT TO SECTION 102 OF THE COPYRIGHT ACT, 17 U.S.C. PROTECTION FOR ALL ARCHITECTURAL WORK CREATED BY A WORKER MADE FOR HIRE OR FOR PERFORMER'S 1. THIS LASTS FOR 95 YEARS FROM THE DATE OF PUBLICATION OF THE WORK OR FOR 120 YEARS FROM THE DATE OF CREATION OF THE UNPUBLISHED PLAN, WHICHEVER TERM IS LESS.

WARNING: REPRODUCTION OR USE OF A DRAWING, SPECIFICATION OR SECTION SET OF THE COPYRIGHT ACT OF 17 U.S.C. 102, 103, 104, UNAUTHORIZED DISCLOSURE MAY CONSTITUTE TRADE SECRET MISAPPROPRIATION IN VIOLATION OF FLA. STAT. 817.02 AND OTHER LAWS. THE CONCEPTS, IDEAS, DESIGNS, ARRANGEMENTS, DRAWINGS AND PLANS DISCLOSED ARE COPYRIGHTED AND HEREIN MAY BE PATENTED OR BE THE SUBJECT OF PENDING PATENT APPLICATION. ANYONE VIOLATING THE INTENT OF THIS COPYRIGHT PROTECTION WILL BE PROSECUTED TO THE FULL EXTENT OF THE FEDERAL STATE AND LOCAL LAWS.

WRITTEN DIMENSIONS ON THESE DOCUMENTS SHALL HAVE PRECEDENCE OVER SCALE DIMENSIONS. CONTRACTORS SHALL VERIFY AND BE RESPONSIBLE FOR ALL DIMENSIONS AND CONDITIONS ON THE JOB AND THE OFFICE MUST BE NOTIFIED OF ANY VARIATION FROM THE DIMENSIONS AND CONDITIONS SHOWN IN THESE DRAWINGS, SPECIFICATIONS AND DETAILS MUST BE SUBMITTED TO THE OFFICE FOR REVIEW BEFORE PROCEEDING WITH FABRICATION.

**SCHEKELSHULTZ**  
 ARCHITECTURE

200 E. ROBINSON STREET  
 SUITE 300  
 ORLANDO, FL 32801  
 voice 407-872-3322  
 fax 407-872-3303  
 schekelshultz.com  
 SS Lic. No. AA-C000937

SEE WWW.SCHEKELSHULTZ.COM/COPYRIGHT. FOR POLICY AND INFORMATION.

CONFIDENTIAL COPYRIGHT 2020 SCHEKEL & SHULTZ INC. SEE WWW.SCHEKELSHULTZ.COM/COPYRIGHT. FOR POLICY AND INFORMATION.

PURSUANT TO SECTION 102 OF THE COPYRIGHT ACT, 17 U.S.C. ALL CONCEPTS, IDEAS, DESIGNS, ARRANGEMENTS, DRAWINGS AND PLANS INDICATED OR REPRESENTED BY THIS DOCUMENT ARE THE PROPERTY OF SCHEKEL & SHULTZ INC. AND WERE CREATED, EVOLVED AND DEVELOPED FOR ITS OWN USE. NONE OF THE IDEAS, DESIGNS, ARRANGEMENTS, DRAWINGS AND PLANS SHALL BE USED OR DISCLOSED TO ANY PERSON, ARCHITECTURAL OR ENGINEERING FIRM, CONSTRUCTION FIRM, SUBCONTRACTOR, FIRM, SUPPLIER, OR CORPORATION FOR ANY PURPOSE WHATSOEVER WITHOUT THE WRITTEN PERMISSION OF SCHEKEL & SHULTZ INC. PURSUANT TO SECTION 102 OF THE COPYRIGHT ACT, 17 U.S.C. PROTECTION FOR ALL ARCHITECTURAL WORK CREATED BY A WORKER MADE FOR HIRE OR FOR PERFORMER'S 1. THIS LASTS FOR 95 YEARS FROM THE DATE OF PUBLICATION OF THE WORK OR FOR 120 YEARS FROM THE DATE OF CREATION OF THE UNPUBLISHED PLAN, WHICHEVER TERM IS LESS.

WARNING: REPRODUCTION OR USE OF A DRAWING, SPECIFICATION OR SECTION SET OF THE COPYRIGHT ACT OF 17 U.S.C. 102, 103, 104, UNAUTHORIZED DISCLOSURE MAY CONSTITUTE TRADE SECRET MISAPPROPRIATION IN VIOLATION OF FLA. STAT. 817.02 AND OTHER LAWS. THE CONCEPTS, IDEAS, DESIGNS, ARRANGEMENTS, DRAWINGS AND PLANS DISCLOSED ARE COPYRIGHTED AND HEREIN MAY BE PATENTED OR BE THE SUBJECT OF PENDING PATENT APPLICATION. ANYONE VIOLATING THE INTENT OF THIS COPYRIGHT PROTECTION WILL BE PROSECUTED TO THE FULL EXTENT OF THE FEDERAL STATE AND LOCAL LAWS.

WRITTEN DIMENSIONS ON THESE DOCUMENTS SHALL HAVE PRECEDENCE OVER SCALE DIMENSIONS. CONTRACTORS SHALL VERIFY AND BE RESPONSIBLE FOR ALL DIMENSIONS AND CONDITIONS ON THE JOB AND THE OFFICE MUST BE NOTIFIED OF ANY VARIATION FROM THE DIMENSIONS AND CONDITIONS SHOWN IN THESE DRAWINGS, SPECIFICATIONS AND DETAILS MUST BE SUBMITTED TO THE OFFICE FOR REVIEW BEFORE PROCEEDING WITH FABRICATION.

**ST. LUCIE HIGH SCHOOL DDD**

Port St. Lucie, FL

**St. Lucie**  
 PUBLIC SCHOOLS

St. Lucie Public Schools  
 9461 Brandywine Ln  
 Port St. Lucie, FL 34986

ISSUE DATE: 12/16/2022  
 COMM. NO.: 2022107

DRAWN BY: R.C.S.M.A.C. CHECKED BY: KT

**BLDG 2 - EXTERIOR ELEVATIONS**

**A210**

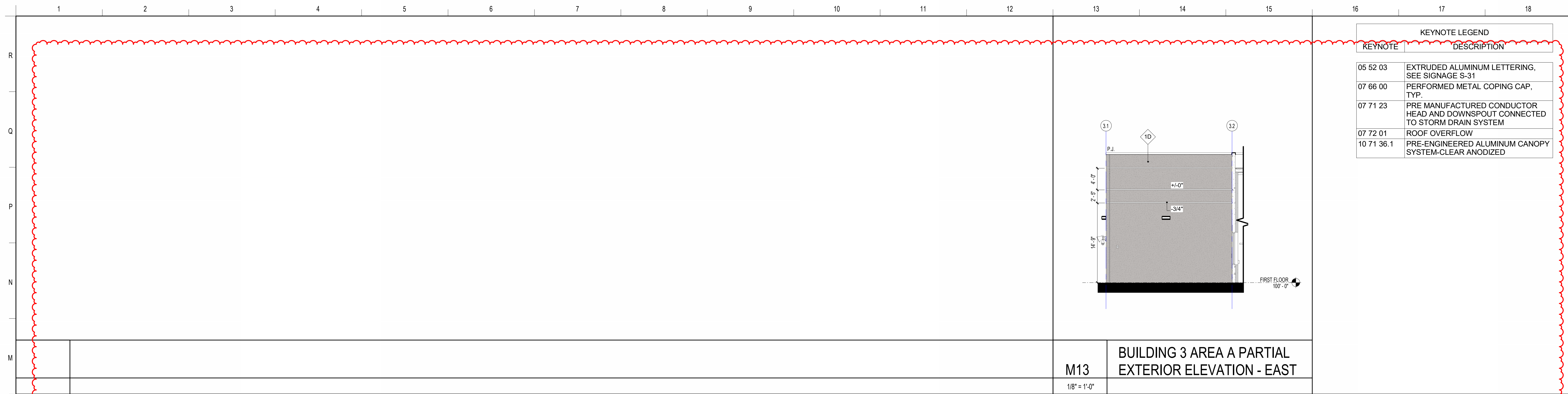

KEYNOTE LEGEND	
KEYNOTE	DESCRIPTION
05 52 03	EXTRUDED ALUMINUM LETTERING, SEE SIGNAGE S-31
07 66 00	PERFORMED METAL COPING CAP, TYP.
07 71 23	PRE MANUFACTURED CONDUCTOR HEAD AND DOWNSPOUT CONNECTED TO STORM DRAIN SYSTEM
07 72 01	ROOF OVERFLOW
10 71 36.1	PRE-ENGINEERED ALUMINUM CANOPY SYSTEM-CLEAR ANODIZED

**M13** BUILDING 3 AREA A PARTIAL EXTERIOR ELEVATION - EAST  
1/8" = 1'-0"

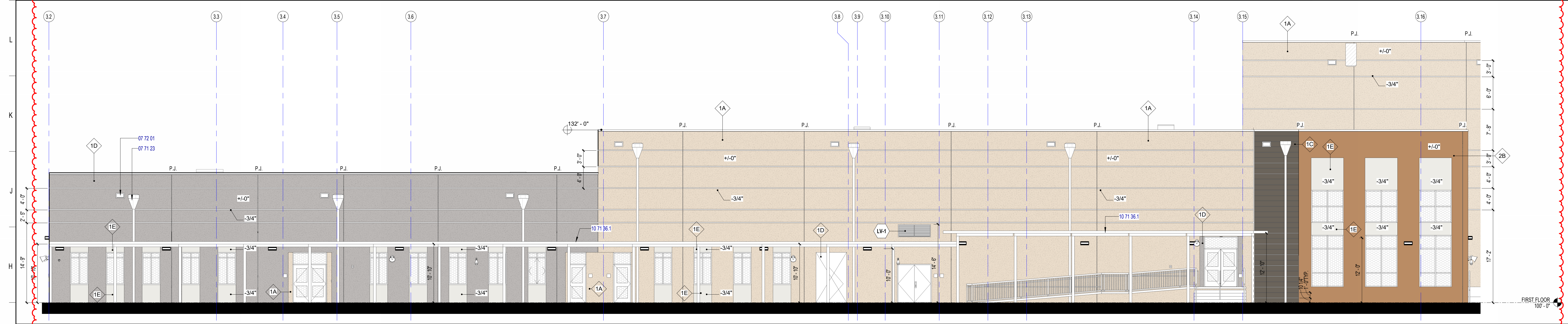

**G1** BUILDING 3 AREAS A & B PARTIAL EXTERIOR ELEVATION - SOUTH  
1/8" = 1'-0"

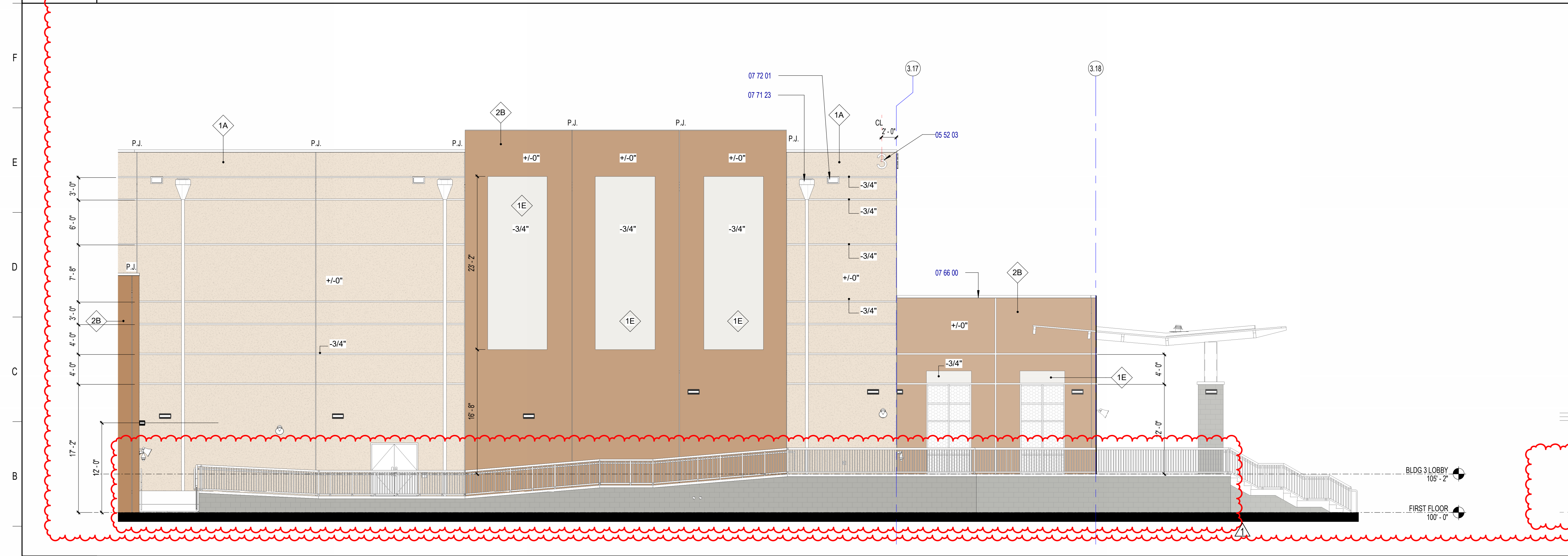

**A1** BUILDING 3 AREA B PARTIAL EXTERIOR ELEVATION - SOUTH  
1/8" = 1'-0"

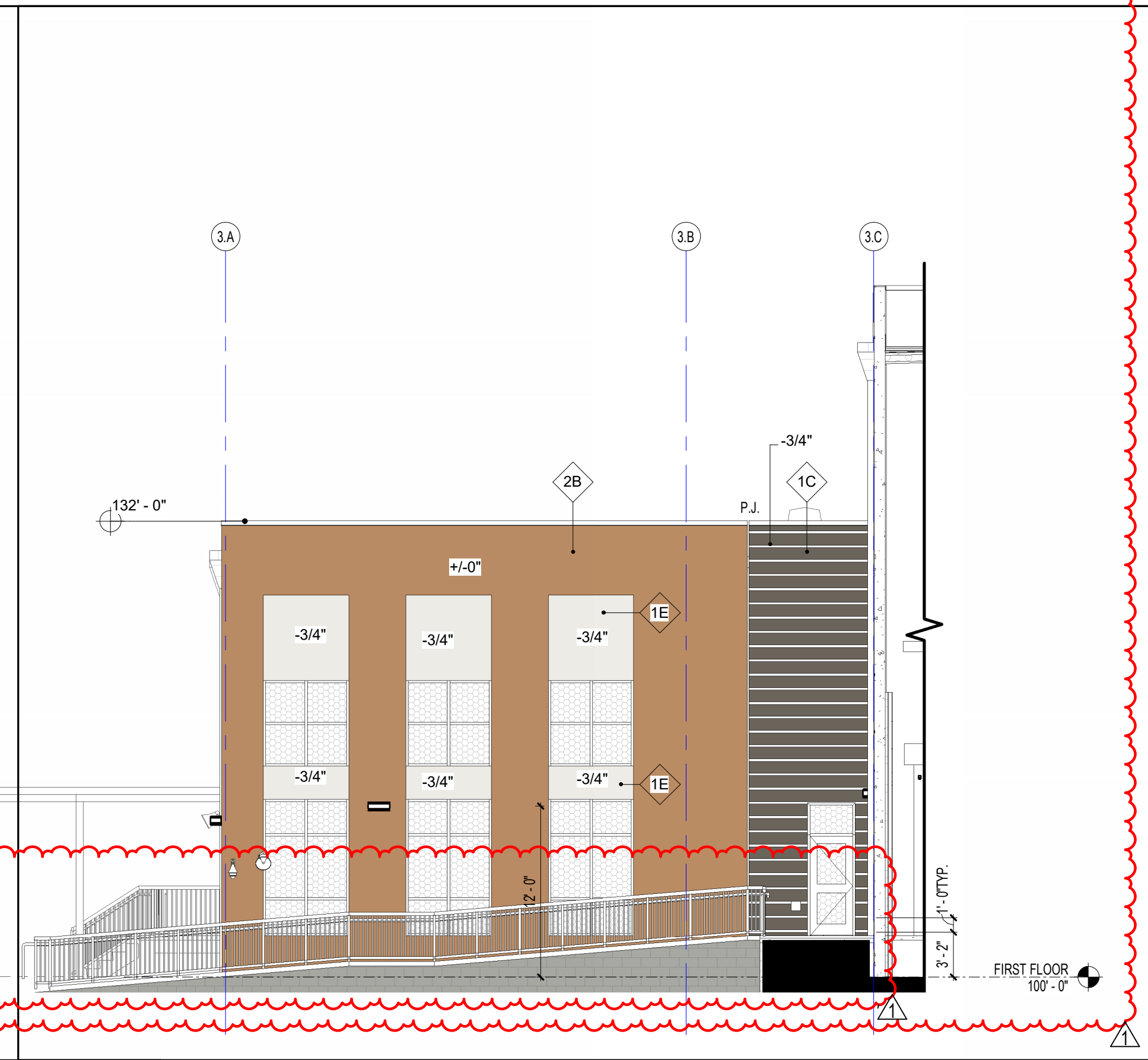

**A14** BUILDING 3 AREA B PARTIAL EXTERIOR ELEVATION - EAST  
1/8" = 1'-0"

**SCHENKELSHULTZ**  
ARCHITECTURE

200 E. ROBINSON STREET  
SUITE 300  
ORLANDO, FL 32801  
voice 407-872-3322  
fax 407-872-3303  
schenkelshultz.com  
SS Lic. No. AA-C000937

SEE WWW.SCHENKELSHULTZ.COM/COPYRIGHT FOR POLICY AND INFORMATION

REVISIONS		
MARK	DESCRIPTION	DATE
1	ADD	06/20/2023

CONFIDENTIAL COPYRIGHT 2020 SCHENKEL & SHULTZ INC. SEE WWW.SCHENKELSHULTZ.COM/COPYRIGHT FOR POLICY AND INFORMATION.

PURSUANT TO SECTION 102 OF THE COPYRIGHT ACT, 17 U.S.C. ALL CONCEPTS, IDEAS, DESIGNS, APPROVED DRAWINGS, AND/OR INDICATED OR REPRESENTED BY THIS DOCUMENT ARE COPYRIGHTED BY SCHENKEL & SHULTZ INC. AS SUCH ALL CONCEPTS, IDEAS, DESIGNS, APPROVED DRAWINGS, AND/OR INDICATED OR REPRESENTED BY THIS DOCUMENT ARE OWNED BY AND THE PROPERTY OF SCHENKELSHULTZ AND WERE CREATED, EVOLVED AND DEVELOPED FOR ITS OWN USE. NONE OF THE IDEAS, DESIGNS, APPROVED DRAWINGS, AND/OR INDICATED OR REPRESENTED BY THIS DOCUMENT SHALL BE USED OR REPRODUCED IN ANY MANNER, ARCHITECTURAL OR OTHERWISE, WITHOUT THE WRITTEN PERMISSION OF SCHENKEL & SHULTZ INC. PURSUANT TO SECTION 102 OF THE COPYRIGHT ACT, 17 U.S.C. PROTECTION FOR ALL ARCHITECTURAL WORK CREATED BY A WORKER MADE FOR HIRE OR AT PERCEIVED IN THE LASTS FOR IN YEARS FROM THE DATE OF PUBLICATION OF THE WORK OR FOR 25 YEARS FROM THE DATE OF CREATION OF THE UNPUBLISHED WORK, WHICHEVER TERM IS LESS.

WARNING: REPRODUCTION OF ANY PART OF A DRAWING, SPECIFICATION, OR SECTION SET OF THE COPYRIGHT ACT OF 17 U.S.C. 102, 103, 106, UNAUTHORIZED DISCLOSURE MAY CONSTITUTE TRADE SECRET MISAPPROPRIATION IN VIOLATION OF FLA. STAT. 817.02 AND 817.04. THE CONCEPTS, IDEAS, DESIGNS, APPROVED DRAWINGS, AND/OR INDICATED OR REPRESENTED BY THIS DOCUMENT ARE COPYRIGHTED AND HEREIN MAY BE PATENTED OR BE THE SUBJECT OF PENDING PATENT APPLICATION. ANY USE OF THIS DOCUMENT WITHOUT THE WRITTEN PERMISSION OF SCHENKEL & SHULTZ INC. SHALL BE PROSECUTED TO THE FULL EXTENT OF THE FEDERAL STATE AND LOCAL LAWS.

WRITTEN DIMENSIONS ON THESE DOCUMENTS SHALL HAVE PRECEDENCE OVER SCALE DIMENSIONS. CONTRACTORS SHALL VERIFY AND BE RESPONSIBLE FOR ALL DIMENSIONS AND CONDITIONS ON THE JOB AND THE OFFICE MUST BE NOTIFIED OF ANY VARIATION FROM THE DIMENSIONS AND CONDITIONS SHOWN BY THESE DRAWINGS. PERFORMANCE AND QUALITY MUST BE SUBMITTED TO THE OFFICE FOR REVIEW BEFORE PROCEEDING WITH FABRICATION.

ST. LUCIE HIGH SCHOOL DDD

Port St. Lucie, FL

**St. Lucie**  
PUBLIC SCHOOLS

St. Lucie Public Schools  
9461 Brandywine Ln  
Port St. Lucie, FL 34986

ISSUE DATE: 12/16/2022  
COMM. NO.: 2022107

DRAWN BY: RC,SM,AC CHECKED BY: KT

**BLDG 3 - EXTERIOR ELEVATIONS**

**A211**

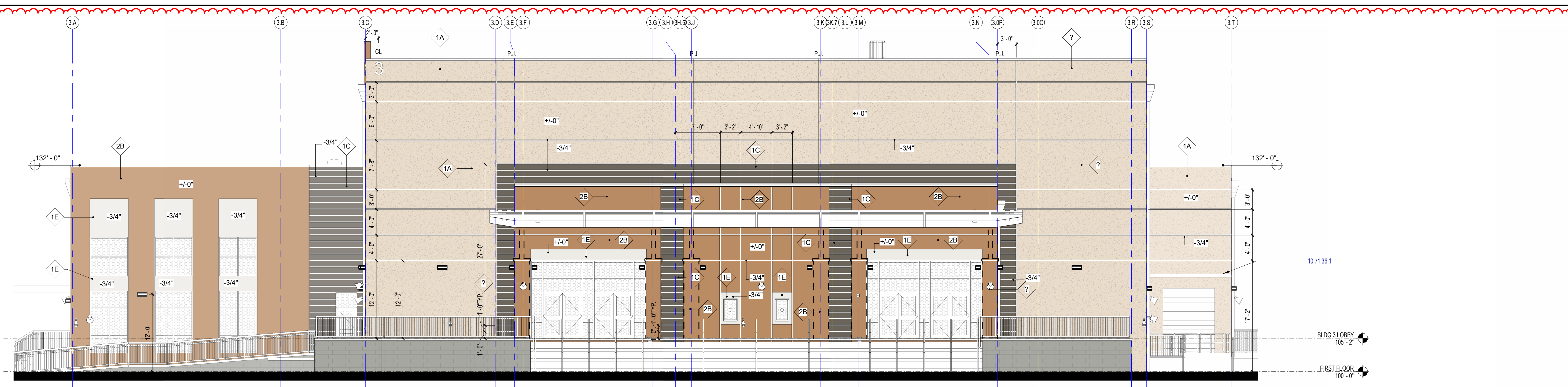

**M1 BUILDING 3 AREA B EXTERIOR ELEVATION - EAST**

1/8" = 1'-0"

REVISIONS

MARK	DESCRIPTION	DATE
1	ADDITIONAL 02	09/20/2022
	DATE	09/20/2022

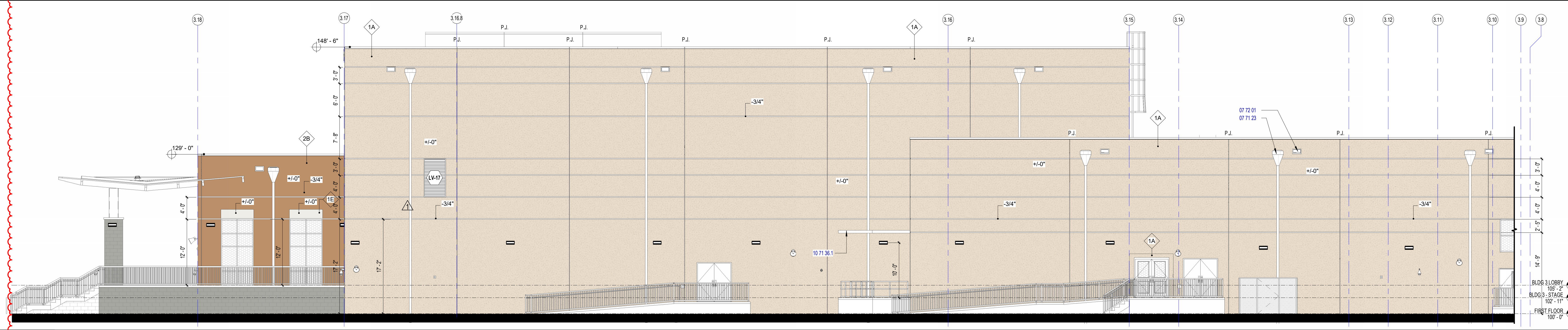

**G1 BUILDING 3 AREA B PARTIAL EXTERIOR ELEVATION - NORTH**

1/8" = 1'-0"

CONFIDENTIAL COPYRIGHT 2020 SCHENKEL & SHULTZ INC.  
SEE WWW.SCHENKELSHULTZ.COM FOR POLICY AND INFORMATION

PURSUANT TO SECTION 16 OF THE COPYRIGHT ACT, 17 U.S.C. ALL CONCEPTS, IDEAS, DESIGNS, ARRANGEMENTS, DRAWINGS, WORK AND INDICATED OR REPRESENTED BY THIS DOCUMENT ARE COPYRIGHTED BY SCHENKEL & SHULTZ INC. AS SUCH ALL CONCEPTS, IDEAS, DESIGNS, ARRANGEMENTS, DRAWINGS AND PLANS INDICATED OR REPRESENTED BY THIS DOCUMENT ARE OWNED BY AND THE PROPERTY OF SCHENKELSHULTZ AND WERE CREATED, EVOLVED AND DEVELOPED FOR ITS OWN USE. NONE OF THE IDEAS, DESIGNS, ARRANGEMENTS OR PLANS SHOWN HEREIN SHALL BE USED BY OR DISCLOSED TO ANY PERSON, ARCHITECTURAL OR ENGINEERING FIRM, CONSTRUCTION FIRM, SUBCONTRACTOR, FIRM, SUPPLIER, OR CORPORATION FOR ANY PURPOSE WITHOUT THE WRITTEN PERMISSION OF SCHENKEL & SHULTZ INC. PURSUANT TO SECTION 16 OF THE COPYRIGHT ACT, 17 U.S.C. PROTECTION FOR ALL ARCHITECTURAL WORK CREATED AS A WORKMADE FOR HIRE OR FOR 28 YEARS FROM THE DATE OF PUBLICATION OR 95 YEARS FROM THE DATE OF CREATION OF THE UNPUBLISHED PLAN, WHICHEVER TERM IS LESS.

WARNING: REPRODUCTION OR USE OF A CHAIRMAN OFFENSE UNDER SECTION 16 OF THE COPYRIGHT ACT OF U.S.C. 17 U.S.C. SEC. 506. UNAUTHORIZED DISCLOSURE MAY CONSTITUTE TRADE SECRET MISAPPROPRIATION IN VIOLATION OF FLA. STAT. 191.262 AND OTHER LAWS. THE CONCEPTS, IDEAS, DESIGNS, ARRANGEMENTS, DRAWINGS AND PLANS DISCLOSED ARE COPYRIGHTED AND HEREIN MAY BE PATENTED OR BE THE SUBJECT OF PENDING PATENT APPLICATION. ANYONE USING THE CONTENT OF THIS DOCUMENT WITHOUT THE WRITTEN PERMISSION OF SCHENKELSHULTZ INC. SHALL BE SUBJECT TO THE FULL EXTENT OF THE FEDERAL STATE AND LOCAL LAWS.

WRITTEN DIMENSIONS ON THESE DOCUMENTS SHALL HAVE PRECEDENCE OVER SCALE DIMENSIONS. CONTRACTORS SHALL VERIFY AND BE RESPONSIBLE FOR ALL DIMENSIONS AND CONDITIONS ON THE JOB AND THE OFFICE MUST BE NOTIFIED OF ANY VARIATION FROM THE DIMENSIONS AND CONDITIONS SHOWN BY THESE DRAWINGS. SHOP DRAWINGS AND DETAILS MUST BE SUBMITTED TO THE OFFICE FOR REVIEW BEFORE PROCEEDING WITH FABRICATION.

KEYNOTE LEGEND	
KEYNOTE	DESCRIPTION
07 71 23	PRE MANUFACTURED CONDUCTOR HEAD AND DOWNSPOUT CONNECTED TO STORM DRAIN SYSTEM
07 72 01	ROOF OVERFLOW
10 71 36.1	PRE-ENGINEERED ALUMINUM CANOPY SYSTEM-CLEAR ANODIZED

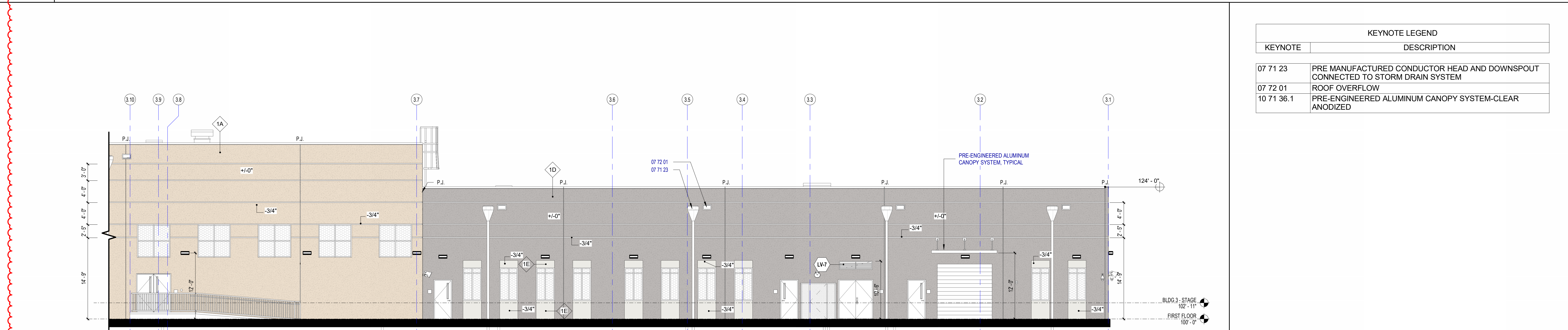

**A1 BUILDING 3 AREA A PARTIAL EXTERIOR ELEVATION - NORTH**

1/8" = 1'-0"

**ST. LUCIE HIGH SCHOOL DDD**

Port St. Lucie, FL



St. Lucie Public Schools  
9461 Brandywine Ln  
Port St. Lucie, FL 34986

ISSUE DATE: 12/16/2022  
COMM. NO.: 2022107

DRAWN BY: RC,S,M,AC CHECKED BY: KT

**BLDG 3 - EXTERIOR ELEVATIONS**

**A212**

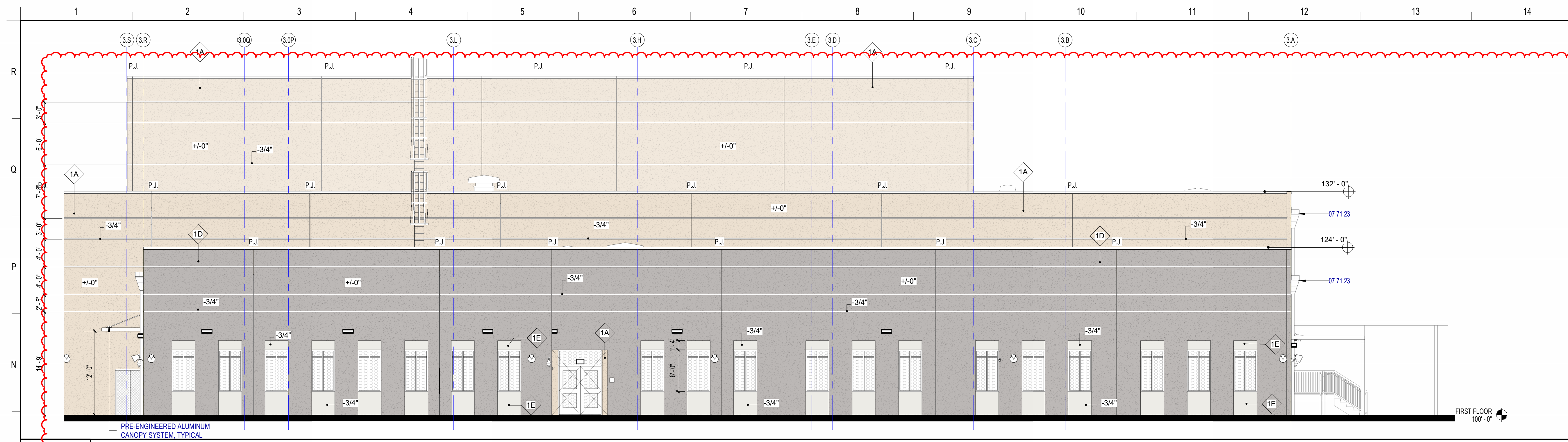

**M1** BUILDING 3 AREA A EXTERIOR ELEVATION - SOUTH

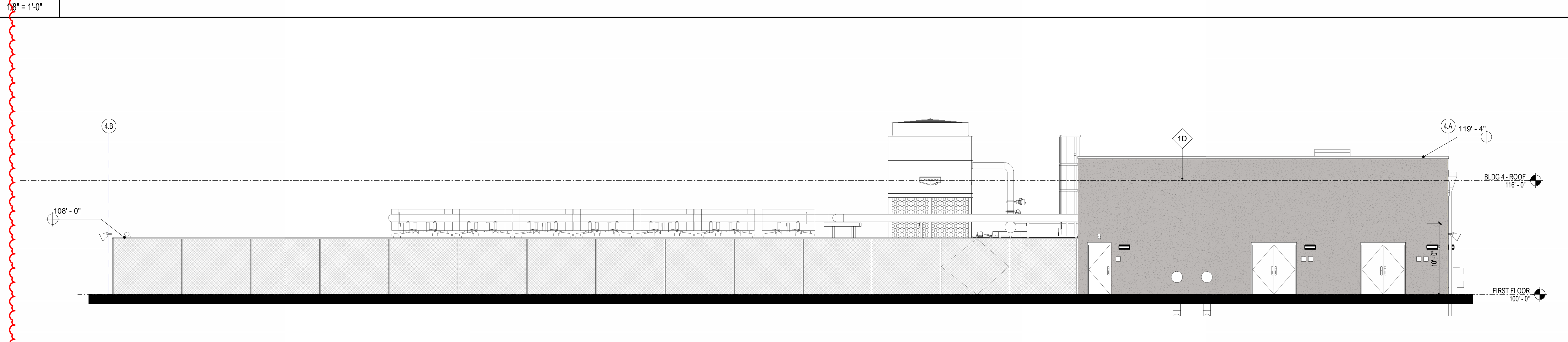

**H1** BUILDING 4 EXTERIOR ELEVATION - SOUTH

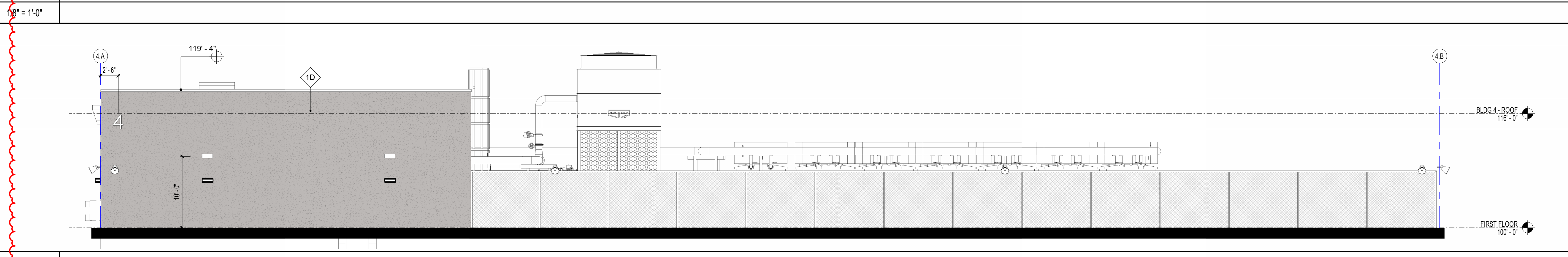

**E1** BUILDING 4 EXTERIOR ELEVATION - NORTH

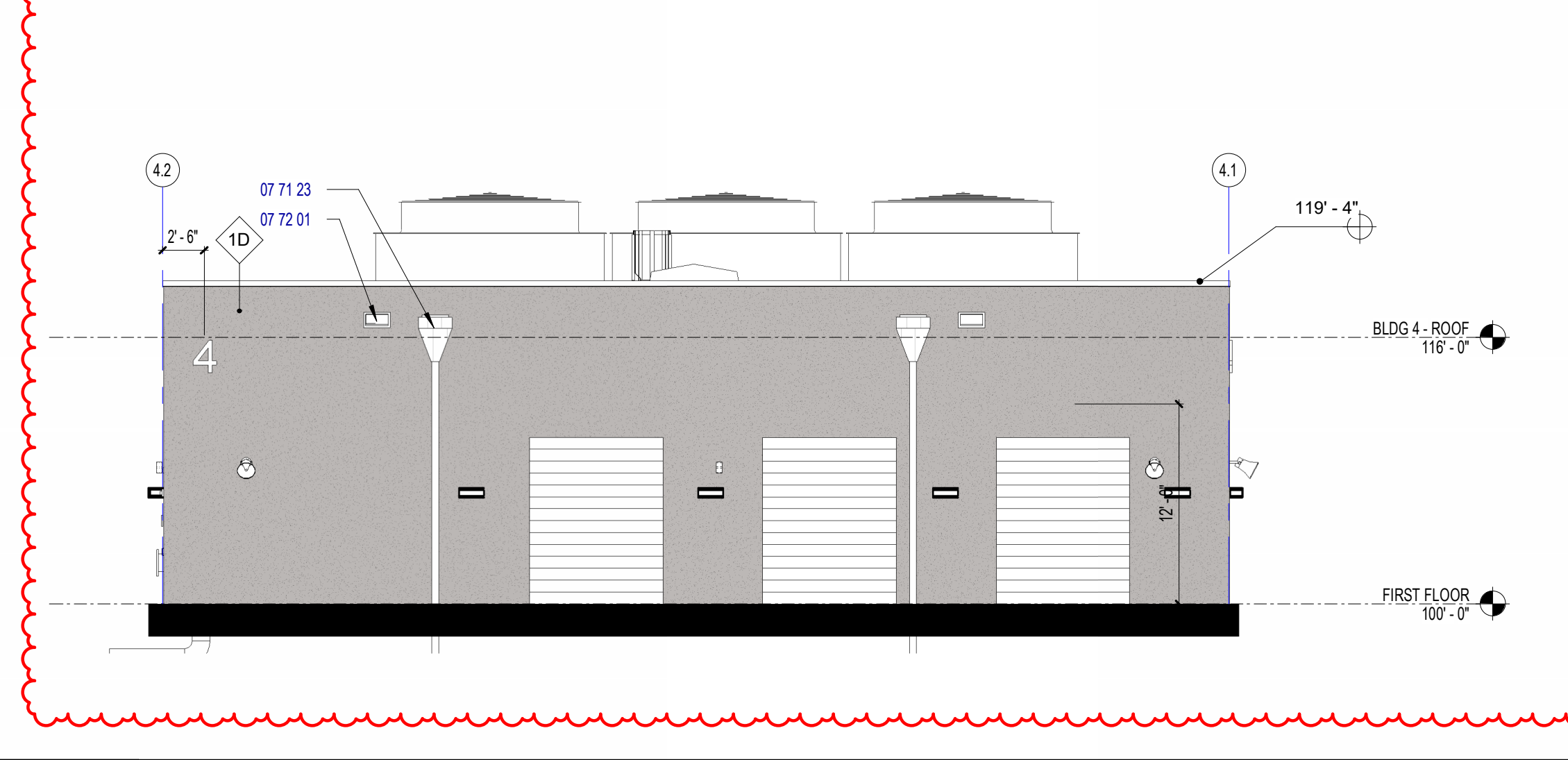

**A1** BUILDING 4 EXTERIOR ELEVATION - EAST

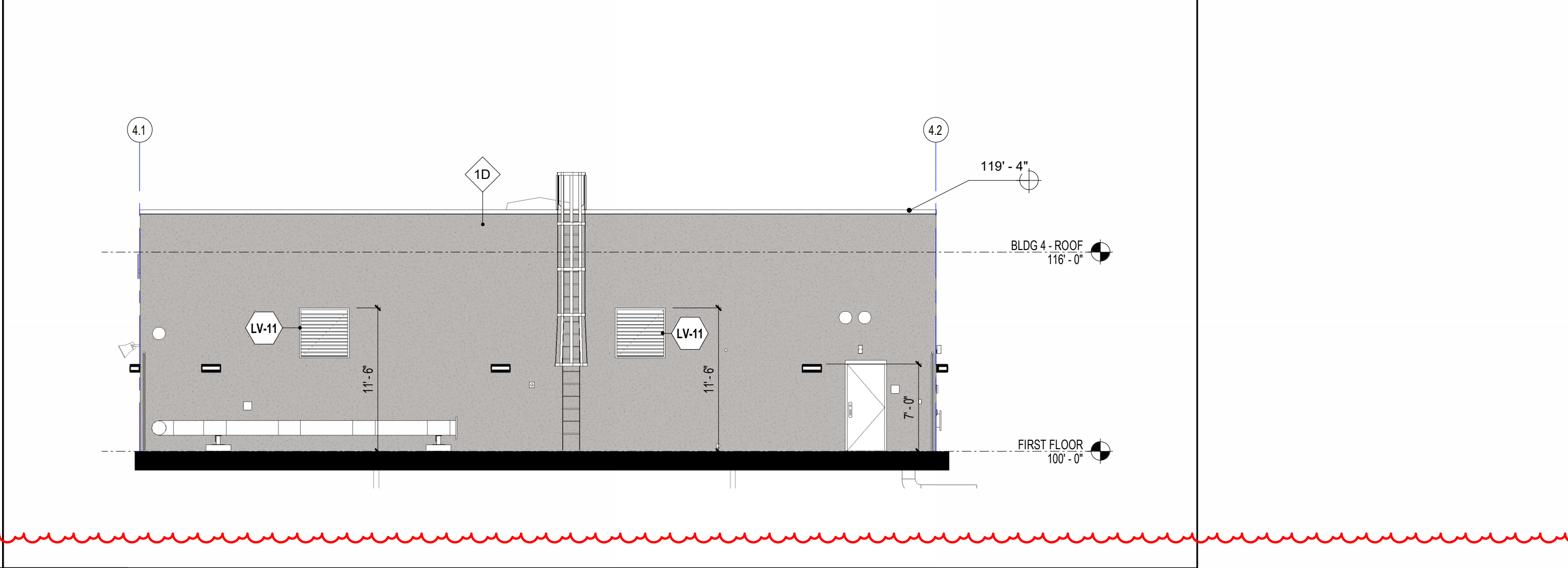

**A7** BUILDING 4 EXTERIOR ELEVATION - WEST

KEYNOTE LEGEND	
KEYNOTE	DESCRIPTION
07 71 23	PRE MANUFACTURED CONDUCTOR HEAD AND DOWNSPOUT CONNECTED TO STORM DRAIN SYSTEM
07 72 01	ROOF OVERFLOW

**SCHENKELSHULTZ**  
ARCHITECTURE

200 E. ROBINSON STREET  
SUITE 300  
ORLANDO, FL 32801  
voice 407-872-3322  
fax 407-872-3303  
schenkelshultz.com  
SS Lic. No. AA-C000937

SEE WWW.SCHENKELSHULTZ.COM/COPYRIGHT FOR POLICY AND INFORMATION

REVISIONS		
MARK	DESCRIPTION	DATE
1	ADD	06/20/2022

CONFIDENTIAL COPYRIGHT 2022 SCHENKEL & SHULTZ INC.  
SEE WWW.SCHENKELSHULTZ.COM/COPYRIGHT FOR POLICY AND INFORMATION

PURSUANT TO SECTION 102 OF THE COPYRIGHT ACT, 17 U.S.C. ALL CONCEPTS, IDEAS, DESIGNS, ARRANGEMENTS, DRAWINGS, WORDS AND NOTATION OR REPRESENTED BY THIS DOCUMENT ARE COPYRIGHTED BY SCHENKEL & SHULTZ INC. AS SUCH ALL CONCEPTS, IDEAS, DESIGNS, ARRANGEMENTS, DRAWINGS AND PLANS INDICATED OR REPRESENTED BY THIS DOCUMENT ARE OWNED BY AND THE PROPERTY OF SCHENKELSHULTZ AND WERE CREATED, EVOLVED AND DEVELOPED FOR ITS OWN USE. NONE OF THE IDEAS, DESIGNS, ARRANGEMENTS OR PLANS SHALL BE USED OR DISCLOSED TO ANY PERSON, ARCHITECTURAL OR ENGINEERING FIRM, CONSTRUCTION FIRM, SUBCONTRACTOR, FIRM, SUPPLIER, OR CORPORATION FOR ANY PURPOSE WHATSOEVER WITHOUT THE WRITTEN PERMISSION OF SCHENKEL & SHULTZ INC. PURSUANT TO SECTION 101 OF THE COPYRIGHT ACT, 17 U.S.C. PROTECTION FOR ALL ARCHITECTURAL WORK CREATED BY A WORK MADE FOR HIRE OR FOR 28 YEARS FROM THE DATE OF PUBLICATION OF THE WORK OR FOR 95 YEARS FROM THE DATE OF CREATION OF THE UNPUBLISHED WORK, WHICHEVER TERM IS LESS.

WRITTEN DIMENSIONS ON THESE DOCUMENTS SHALL HAVE PRECEDENCE OVER SCALE DIMENSIONS. CONTRACTORS SHALL VERIFY AND BE RESPONSIBLE FOR ALL DIMENSIONS AND CONDITIONS ON THE JOB AND THE OFFICE MUST BE NOTIFIED OF ANY VARIATION FROM THE DIMENSIONS AND CONDITIONS SHOWN BY THESE DRAWINGS. SHOP DRAWINGS AND DETAILS MUST BE SUBMITTED TO THE OFFICE FOR REVIEW BEFORE PROCEEDING WITH FABRICATION.

ST. LUCIE HIGH SCHOOL DDD

Port St. Lucie, FL



St. Lucie Public Schools  
9461 Brandywine Ln  
Port St. Lucie, FL 34986

ISSUE DATE: 12/16/2022  
COMM. NO.: 2022107

DRAWN BY: RC,SM,AC CHECKED BY: KT

BLDG 3 AND 4 - EXTERIOR ELEVATIONS

**A213**

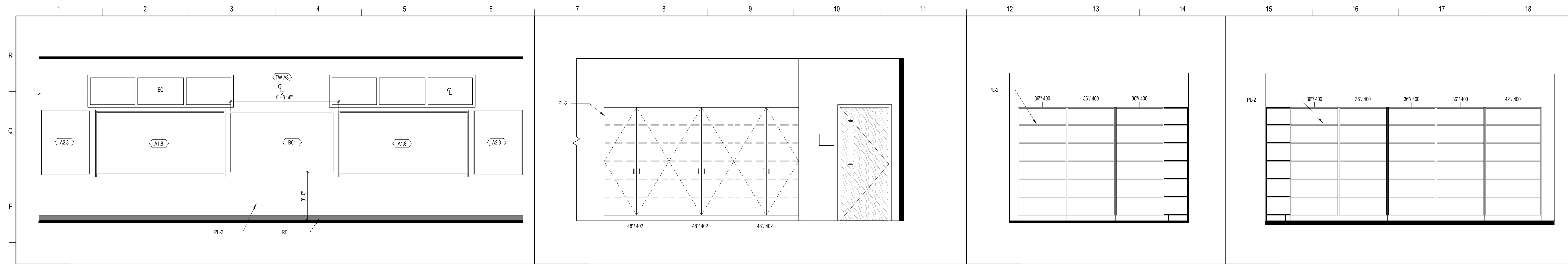

**N1 CLASSROOM TYPICAL ELEVATION** 3/8" = 1'-0" 01-153  
**N7 CLASSROOM TYPICAL ELEVATION** 3/8" = 1'-0" 01-153  
**N12 SCIENCE CLASSROOM - STORAGE** 3/8" = 1'-0" 01-142A  
**N15 SCIENCE CLASSROOM - STORAGE** 3/8" = 1'-0" 01-142A

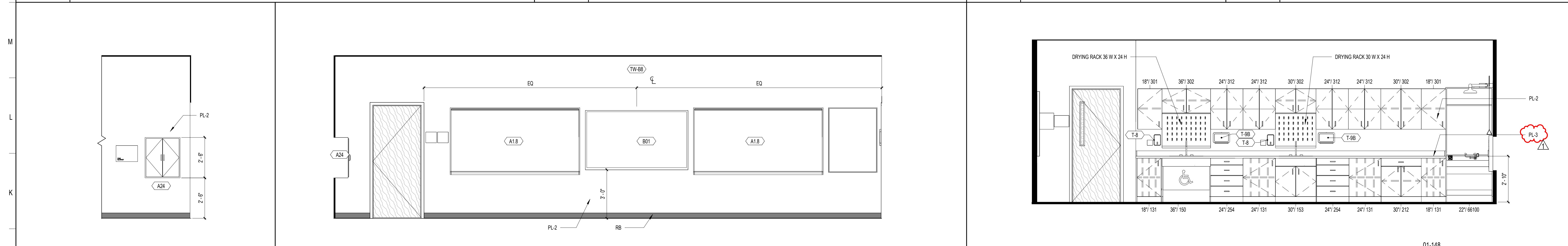

**J1 SCIENCE CLASSROOM** 3/8" = 1'-0" 01-148  
**J4 SCIENCE CLASSROOM - TEACHING WALL** 3/8" = 1'-0" 01-148  
**J12 SCIENCE CLASSROOM ELEVATION** 3/8" = 1'-0" 01-148

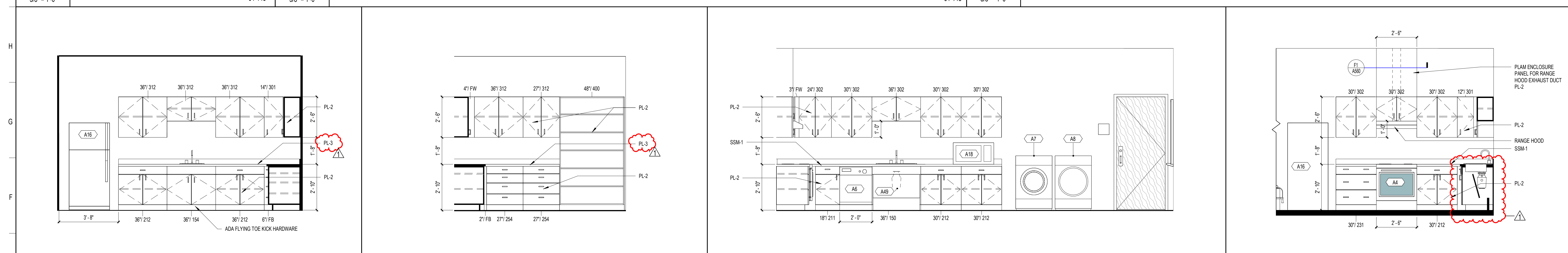

**E1 MATERIAL SCIENCE STORAGE - TYPICAL** 3/8" = 1'-0" 01-148A  
**E5 MATERIAL STORAGE - TYPICAL** 3/8" = 1'-0" 01-148A  
**E9 ESE FULL TIME- RM 01-125** 3/8" = 1'-0" 01-125  
**E15 ESE FULL TIME** 3/8" = 1'-0" 01-125

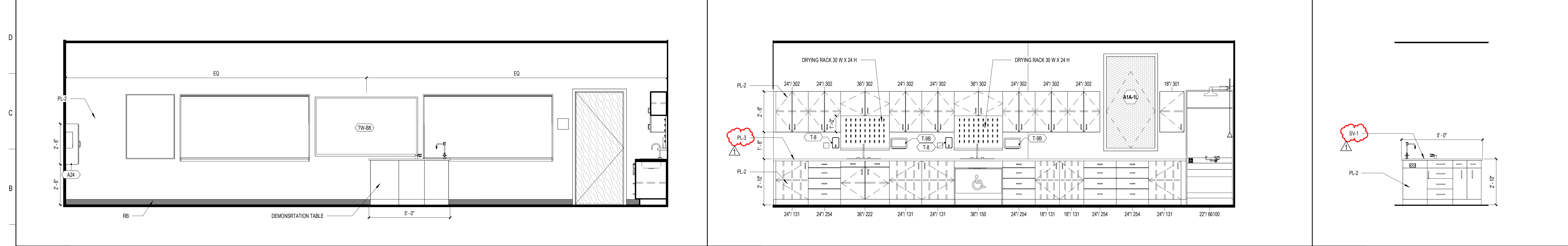

**A1 SCIENCE CLASSROOM - TEACHING WALL** 3/8" = 1'-0" 01-142  
**A9 SCIENCE CLASSROOM ELEVATION** 3/8" = 1'-0" 01-142  
**A16 SCIENCE DEMONSTRATION CASEWORK** 3/8" = 1'-0" 01-142

**SCHENKELSHULTZ**  
 ARCHITECTURE  
 200 E. ROBINSON STREET  
 SUITE 300  
 ORLANDO, FL 32801  
 voice 407-872-3322  
 fax 407-872-3303  
 schenkelshultz.com  
 SS Lic. No. AA-C000937  
 SEE WWW.SCHENKELSHULTZ.COM/COPYRIGHT FOR POLICY AND INFORMATION

REVISIONS		
MARK	DESCRIPTION	DATE
1	ADDITIONAL	09/19/2022

CONFIDENTIAL COPYRIGHT 2020 SCHENKEL & SHULTZ INC.  
 SEE WWW.SCHENKELSHULTZ.COM/COPYRIGHT FOR POLICY AND INFORMATION  
 PURSUANT TO SECTION 102 OF THE COPYRIGHT ACT, 17 U.S.C. ALL CONCEPTS, IDEAS, DESIGNS, APPROVED DRAWINGS, WORK AND INDICATED OR REPRESENTED BY THIS DOCUMENT ARE COPYRIGHTED BY SCHENKEL & SHULTZ INC. AS SUCH ALL CONCEPTS, IDEAS, DESIGNS, APPROVED DRAWINGS, WORK AND INDICATED OR REPRESENTED BY THIS DOCUMENT ARE OWNED BY AND THE PROPERTY OF SCHENKELSHULTZ AND HERE CREATED, EVOLVED AND DEVELOPED FOR ITS OWN USE. NONE OF THE IDEAS, DESIGNS, APPROVED DRAWINGS, WORK AND INDICATED OR REPRESENTED BY THIS DOCUMENT ARE TO BE REPRODUCED OR TRANSMITTED IN ANY FORM OR BY ANY MEANS, ELECTRONIC OR MECHANICAL, INCLUDING PHOTOCOPYING, RECORDING, OR BY ANY INFORMATION STORAGE AND RETRIEVAL SYSTEM, WITHOUT THE WRITTEN PERMISSION OF SCHENKEL & SHULTZ INC. PURSUANT TO SECTION 102 OF THE COPYRIGHT ACT, 17 U.S.C. PROTECTION FOR ALL ARCHITECTURAL WORK CREATED BY A WORK MADE FOR HIRE OR AT FIDUCIARY, 17 U.S.C. PROTECTION FOR 15 YEARS FROM THE DATE OF PUBLICATION OF THE WORK OR FOR 95 YEARS FROM THE DATE OF CREATION OF THE UNPUBLISHED WORK, WHICHEVER TERM IS LESS.  
 WARNING: REPRODUCTION OF THIS DRAWING OR ANY PART THEREOF WITHOUT THE WRITTEN PERMISSION OF SCHENKEL & SHULTZ INC. IS STRICTLY PROHIBITED. ANY UNAUTHORIZED DISCLOSURE OR REPRODUCTION OF THIS DRAWING OR ANY PART THEREOF IS A VIOLATION OF FEDERAL AND STATE LAWS. THE CONCEPTS, IDEAS, DESIGNS, APPROVED DRAWINGS, AND PLANS SHOWN ARE COPYRIGHTED AND HEREIN MAY BE PATENTED OR BE THE SUBJECT OF PENDING PATENT APPLICATION, HAVING CLAIMS TO THE BEST OF THE COPYRIGHT PROTECTION WILL BE PROTECTED TO THE FULL EXTENT OF THE FEDERAL AND STATE LAWS.  
 WRITTEN DIMENSIONS ON THESE DOCUMENTS SHALL HAVE PRECEDENCE OVER SCALE DIMENSIONS. CONTRACTORS SHALL VERIFY AND BE RESPONSIBLE FOR ALL DIMENSIONS AND CONDITIONS ON THE JOB AND THE OFFICE MUST BE NOTIFIED OF ANY VARIATION FROM THE DIMENSIONS AND CONDITIONS SHOWN IN THESE DRAWINGS, BEFORE ANY WORK IS PERFORMED AND SUCH NOTIFICATION SHALL BE SUBMITTED TO THE OFFICE FOR REVIEW BEFORE PROCEEDING WITH FABRICATION.

**ST. LUCIE HIGH SCHOOL DDD**  
 Port St. Lucie, FL

**St. Lucie PUBLIC SCHOOLS**  
 St. Lucie Public Schools  
 9461 Brandywine Ln  
 Port St. Lucie, FL 34986  
 ISSUE DATE: 12/16/2022  
 COMM. NO.: 2022107  
 DRAWN BY: RC,SM,AC CHECKED BY: KT  
**BLDG 1 - INTERIOR ELEVATIONS**

**A251**

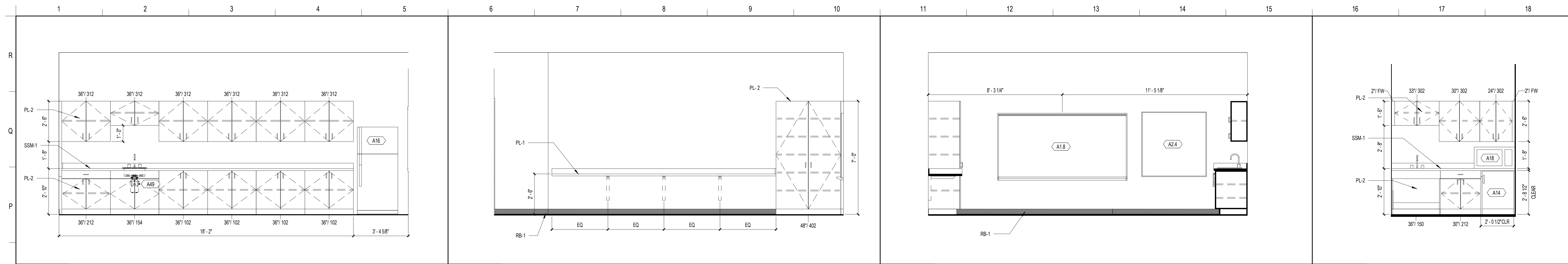

N1	TEACHER PLANNING - TYPICAL	N6	TEACHER PLANNING - TYPICAL	N11	TEACHER PLANNING - TYPICAL	N16	LACTATION ROOM
3/8" = 1'-0"		3/8" = 1'-0"		3/8" = 1'-0"		3/8" = 1'-0"	

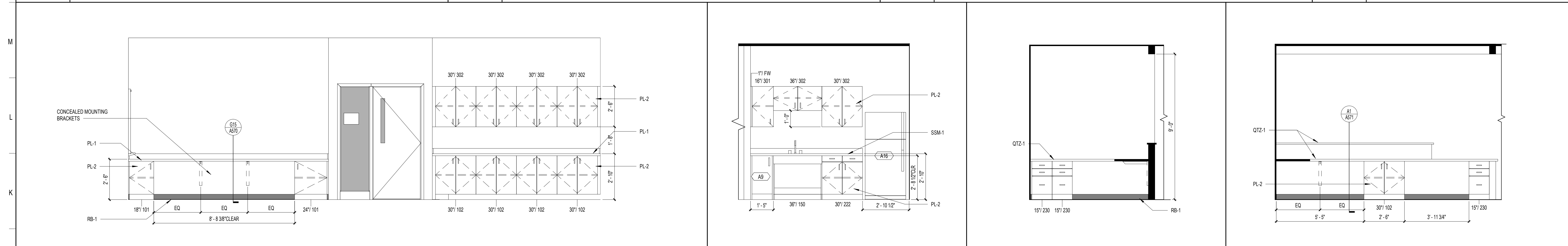

J1	GUIDANCE CAREER & WORK FORCE CENTER	J9	CLINIC	J12	ATTENDANCE DESK	J15	ATTENDANCE DESK
3/8" = 1'-0"		3/8" = 1'-0"		3/8" = 1'-0"		3/8" = 1'-0"	

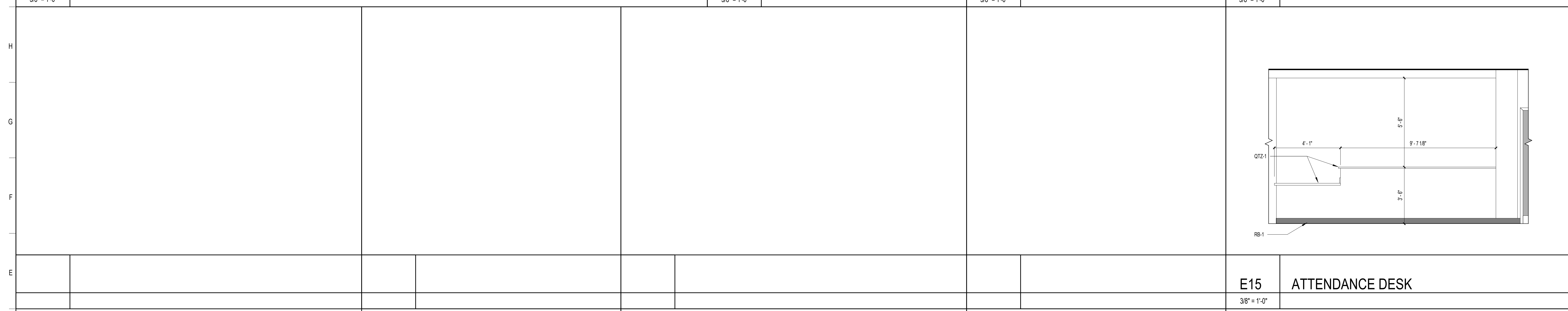

A1	GUIDANCE RECEPTION DESK	A5	GUIDANCE RECEPTION DESK	A8	GUIDANCE RECEPTION DESK	A12	GUIDANCE RECEPTION DESK	A15	ATTENDANCE DESK
3/8" = 1'-0"		3/8" = 1'-0"		3/8" = 1'-0"		3/8" = 1'-0"		3/8" = 1'-0"	

**SCHENKELSHULTZ**  
 ARCHITECTURE

200 E. ROBINSON STREET  
 SUITE 300  
 ORLANDO, FL 32801  
 voice 407-872-3322  
 fax 407-872-3303  
 schenkelschultz.com  
 SS Lic. No. AA-C000937

SEE WWW.SCHENKELSHULTZ.COM/COPYRIGHT FOR POLICY AND INFORMATION

REVISIONS

MARK	DESCRIPTION	DATE

CONFIDENTIAL COPYRIGHT 2020 SCHENKEL & SHULTZ INC.  
 SEE WWW.SCHENKELSHULTZ.COM/COPYRIGHT FOR POLICY AND INFORMATION

PURSUANT TO SECTION 102 OF THE COPYRIGHT ACT, 17 U.S.C. ALL CONCEPTS, IDEAS, DESIGNS, ARRANGEMENTS, DRAWINGS, AND PLANS INDICATED OR REPRESENTED BY THIS DOCUMENT ARE OWNED BY SCHENKEL & SHULTZ INC. AS SUCH ALL CONCEPTS, IDEAS, DESIGNS, ARRANGEMENTS, DRAWINGS, AND PLANS INDICATED OR REPRESENTED BY THIS DOCUMENT ARE OWNED BY AND THE PROPERTY OF SCHENKEL & SHULTZ INC. AND WERE CREATED, EVOLVED AND DEVELOPED FOR ITS OWN USE. NONE OF THE IDEAS, DESIGNS, ARRANGEMENTS, DRAWINGS, AND PLANS SHALL BE USED BY OR DISCLOSED TO ANY PERSON, ARCHITECTURAL OR ENGINEERING FIRM, CONSTRUCTION FIRM, SUBCONTRACTOR, FIRM, SUPPLIER, OR CORPORATION FOR ANY PURPOSE WHATSOEVER WITHOUT THE WRITTEN PERMISSION OF SCHENKEL & SHULTZ INC. PURSUANT TO SECTION 102 OF THE COPYRIGHT ACT, 17 U.S.C., PROTECTION FOR ALL ARCHITECTURAL WORK CREATED BY A WORKER MADE FOR HIRE OR FOR OTHER THAN THE CLIENT'S USE SHALL LAST FOR 95 YEARS FROM THE DATE OF PUBLICATION OF THE WORK OR FOR 120 YEARS FROM THE DATE OF CREATION OF THE UNPUBLISHED WORK, WHICHEVER TERM IS LESS.

WRITTEN DIMENSIONS ON THESE DOCUMENTS SHALL HAVE PRECEDENCE OVER SCALE DIMENSIONS. CONTRACTORS SHALL VERIFY AND BE RESPONSIBLE FOR ALL DIMENSIONS AND CONDITIONS ON THE JOB AND THE OFFICE MUST BE NOTIFIED OF ANY VARIATION FROM THE DIMENSIONS AND CONDITIONS SHOWN IN THESE DRAWINGS. SHOP DRAWINGS AND DETAILS MUST BE SUBMITTED TO THE OFFICE FOR REVIEW BEFORE PROCEEDING WITH FABRICATION.

**ST. LUCIE HIGH SCHOOL DDD**

Port St. Lucie, FL

**St. Lucie**  
 PUBLIC SCHOOLS

St. Lucie Public Schools  
 9461 Brandywine Ln  
 Port St. Lucie, FL 34986

ISSUE DATE: 12/16/2022  
 COMM. NO.: 2022107

DRAWN BY: RC,SM,AC CHECKED BY: KT

**BLDG 1 - INTERIOR ELEVATIONS**

**A252**

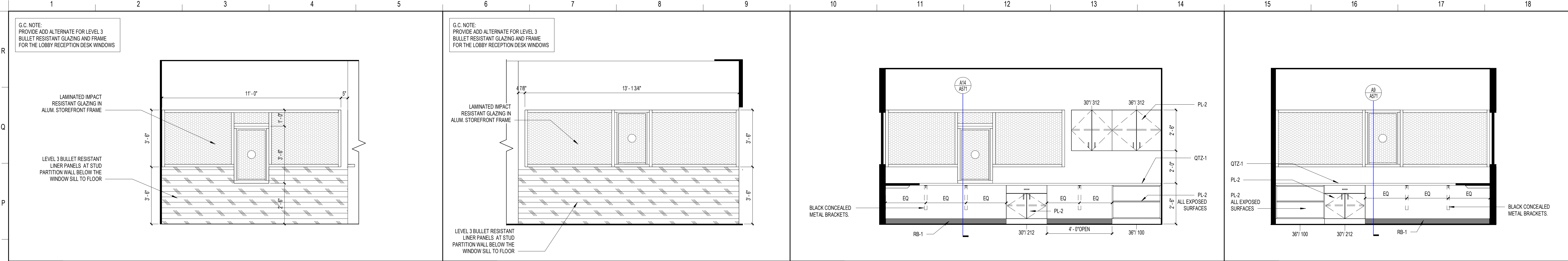

**N1 LOBBY RECEPTION DESK - 01-101**  
3/8" = 1'-0"

**N6 LOBBY RECEPTION DESK - 01-101**  
3/8" = 1'-0"

**N10 LOBBY RECEPTION DESK - 01-101**  
3/8" = 1'-0"

**N15 LOBBY RECEPTION DESK - 01-101**  
3/8" = 1'-0"

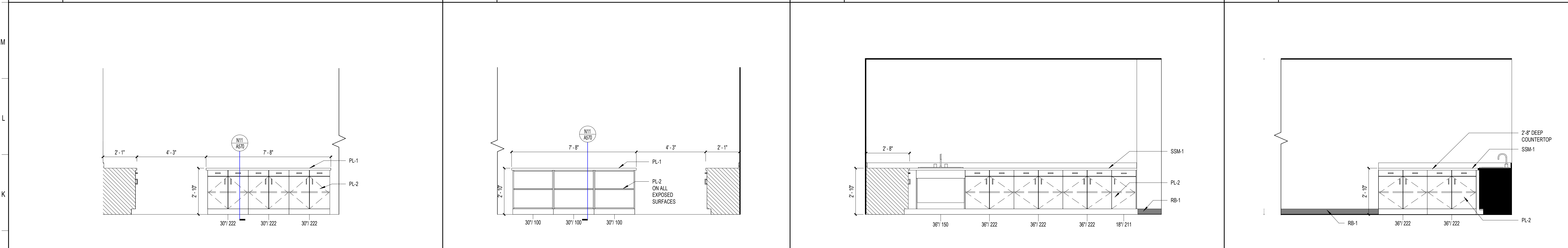

**J1 ADMIN WORK ROOM - ISLAND**  
3/8" = 1'-0"

**J6 ADMIN WORK ROOM - ISLAND**  
3/8" = 1'-0"

**J10 ADMIN WORK ROOM**  
3/8" = 1'-0"

**J15 ADMIN WORK ROOM**  
3/8" = 1'-0"

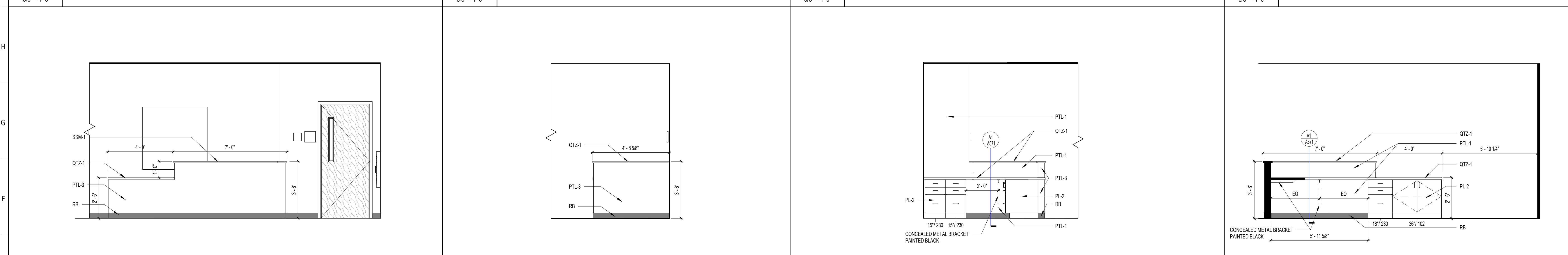

**E1 DEAN RECEPTION DESK**  
3/8" = 1'-0"

**E6 DEAN RECEPTION DESK**  
3/8" = 1'-0"

**E10 DEAN RECEPTION DESK**  
3/8" = 1'-0"

**E15 DEAN RECEPTION DESK**  
3/8" = 1'-0"

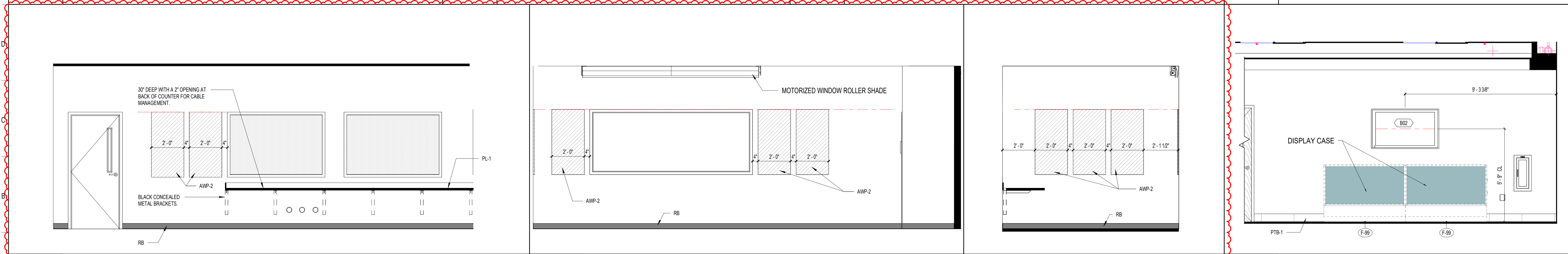

**A1 BLDG 1 - RECORDING ROOM**  
3/8" = 1'-0"

**A7 RECORDING ROOM INTERIOR ELEVATION**  
3/8" = 1'-0"

**A12 RECORDING ROOM ELEVATION - SOUTH**  
3/8" = 1'-0"

**A15 LOBBY TV WALL**  
3/8" = 1'-0"

**SCHENKELSHULTZ**  
ARCHITECTURE

200 E. ROBINSON STREET  
SUITE 300  
ORLANDO, FL 32801  
voice 407-872-3322  
fax 407-872-3303  
schenkelschultz.com  
SS Lic. No. AA-C000937

SEE [WWW.SCHENKELSHULTZ.COM](http://WWW.SCHENKELSHULTZ.COM) FOR POLICY AND INFORMATION

REVISIONS		
MARK	DESCRIPTION	DATE
1	ADD	06/20/2022

CONFIDENTIAL COPYRIGHT 2020 SCHENKEL & SHULTZ INC.  
SEE [WWW.SCHENKELSHULTZ.COM](http://WWW.SCHENKELSHULTZ.COM) FOR POLICY AND INFORMATION

PERMIT TO SECTION 102 OF THE COPYRIGHT ACT, 17 U.S.C. ALL CONCEPTS, IDEAS, DESIGNS, APPROVED DRAWINGS, AND/OR INDICATED OR REPRESENTED BY THIS DOCUMENT ARE COPYRIGHTED BY SCHENKEL & SHULTZ INC. AS SUCH ALL CONCEPTS, IDEAS, DESIGNS, APPROVED DRAWINGS, AND/OR INDICATED OR REPRESENTED BY THIS DOCUMENT ARE THE PROPERTY OF SCHENKEL & SHULTZ INC. AND WERE CREATED, EVOLVED AND DEVELOPED FOR ITS OWN USE. NONE OF THE IDEAS, DESIGNS, APPROVED DRAWINGS, AND/OR INDICATED OR REPRESENTED BY THIS DOCUMENT SHALL BE USED BY OR DISCLOSED TO ANY PERSON, ARCHITECTURAL OR ENGINEERING FIRM, CONSTRUCTION FIRM, SUBCONTRACTOR, FIRM, SUPPLIER, OR CORPORATION FOR ANY PURPOSE WHATSOEVER WITHOUT THE WRITTEN PERMISSION OF SCHENKEL & SHULTZ INC. PURSUANT TO SECTION 102 OF THE COPYRIGHT ACT, 17 U.S.C. PROTECTION FOR ALL ARCHITECTURAL WORK CREATED BY A WORKMADE FOR HIRE OR FOR 95 YEARS FROM THE DATE OF PUBLICATION OF THE WORK, WHICHEVER TERM IS LESS.

WARNING: REPRODUCTION OR USE OF A CONCEPT, DESIGN, OR APPROVED DRAWING WITHOUT THE WRITTEN PERMISSION OF SCHENKEL & SHULTZ INC. IS PROHIBITED AND WILL BE PROSECUTED TO THE FULL EXTENT OF THE FEDERAL STATE AND LOCAL LAWS.

WRITTEN DIMENSIONS ON THESE DOCUMENTS SHALL HAVE PRECEDENCE OVER SCALE DIMENSIONS. CONTRACTORS SHALL VERIFY AND BE RESPONSIBLE FOR ALL DIMENSIONS AND CONDITIONS ON THE JOB AND THE OFFICE MUST BE NOTIFIED OF ANY VARIATION FROM THE DIMENSIONS AND CONDITIONS SHOWN IN THESE DRAWINGS. SHOP DRAWINGS AND DETAILS MUST BE SUBMITTED TO THE OFFICE FOR REVIEW BEFORE PROCEEDING WITH FABRICATION.

**ST. LUCIE HIGH SCHOOL DDD**

Port St. Lucie, FL

**St. Lucie PUBLIC SCHOOLS**

St. Lucie Public Schools  
9461 Brandywine Ln  
Port St. Lucie, FL 34986

ISSUE DATE: 12/16/2022  
COMM. NO.: 2022107

DRAWN BY: RC,SM,AC CHECKED BY: KT

**BLDG 1 - INTERIOR ELEVATIONS**

**A253**



REVISIONS		
MARK	DESCRIPTION	DATE
1		06/20/2022

CONFIDENTIAL COPYRIGHT 2022 SCHENKEL & SHULTZ INC.  
SEE WWW.SCHENKELSHULTZ.COM/COPYRIGHT FOR POLICY AND INFORMATION

PURSUANT TO SECTION 18 OF THE COPYRIGHT ACT, 17 U.S.C. ALL CONCEPTS, IDEAS, DESIGNS, ARRANGEMENTS, DRAWINGS, AND PLANS INDICATED OR REPRESENTED BY THIS DOCUMENT ARE COPYRIGHTED BY SCHENKEL & SHULTZ INC. AS SUCH ALL CONCEPTS, IDEAS, DESIGNS, ARRANGEMENTS, DRAWINGS, AND PLANS INDICATED OR REPRESENTED BY THIS DOCUMENT ARE OWNED BY AND THE PROPERTY OF SCHENKELSHULTZ AND WERE CREATED, EVOLVED AND DEVELOPED FOR ITS OWN USE. NONE OF THE IDEAS, DESIGNS, ARRANGEMENTS, DRAWINGS, AND PLANS INDICATED OR REPRESENTED BY THIS DOCUMENT ARE TO BE REPRODUCED OR TRANSMITTED IN ANY FORM OR BY ANY MEANS, ELECTRONIC OR MECHANICAL, INCLUDING PHOTOCOPYING, RECORDING, OR BY ANY INFORMATION STORAGE AND RETRIEVAL SYSTEM, WITHOUT THE WRITTEN PERMISSION OF SCHENKEL & SHULTZ INC. PURSUANT TO SECTION 18 OF THE COPYRIGHT ACT, 17 U.S.C. PROTECTION FOR ALL ARCHITECTURAL WORK CREATED BY A WORK MADE FOR HIRE OR FOR YEARS FROM THE DATE OF PUBLICATION OF THE WORK OR FOR 95 YEARS FROM THE DATE OF CREATION OF THE UNPUBLISHED WORK, WHICHEVER TERM IS LONGER.

WARNING: REPRODUCTION OR USE OF A CHART, OFFICE AND/OR SECTION SET OF THE COPYRIGHT ACT, 17 U.S.C. 101, 102, AND 103, UNAUTHORIZED DISCLOSURE MAY CONSTITUTE TRADE SECRET MISAPPROPRIATION IN VIOLATION OF FLA. STAT. 349.01 (1) (b) AND OTHER LAWS. THE CONCEPTS, IDEAS, DESIGNS, ARRANGEMENTS, DRAWINGS, AND PLANS INDICATED OR REPRESENTED BY THIS DOCUMENT ARE COPYRIGHTED AND HEREIN MAY BE PATENTED OR BE THE SUBJECT OF PENDING PATENT APPLICATION. ANYONE USING THE CONTENT OF THIS COPYRIGHT PROTECTION WILL BE PROSECUTED TO THE FULL EXTENT OF THE FEDERAL STATE AND LOCAL LAWS.

WRITTEN DIMENSIONS ON THESE DOCUMENTS SHALL HAVE PRECEDENCE OVER SCALE DIMENSIONS. CONTRACTORS SHALL VERIFY AND BE RESPONSIBLE FOR ALL DIMENSIONS AND CONDITIONS ON THE JOB AND THE OFFICE MUST BE NOTIFIED OF ANY VARIATION FROM THE DIMENSIONS AND CONDITIONS SHOWN IN THESE DRAWINGS. SHOP DRAWINGS AND DETAILS MUST BE SUBMITTED TO THE OFFICE FOR REVIEW BEFORE PROCEEDING WITH FABRICATION.

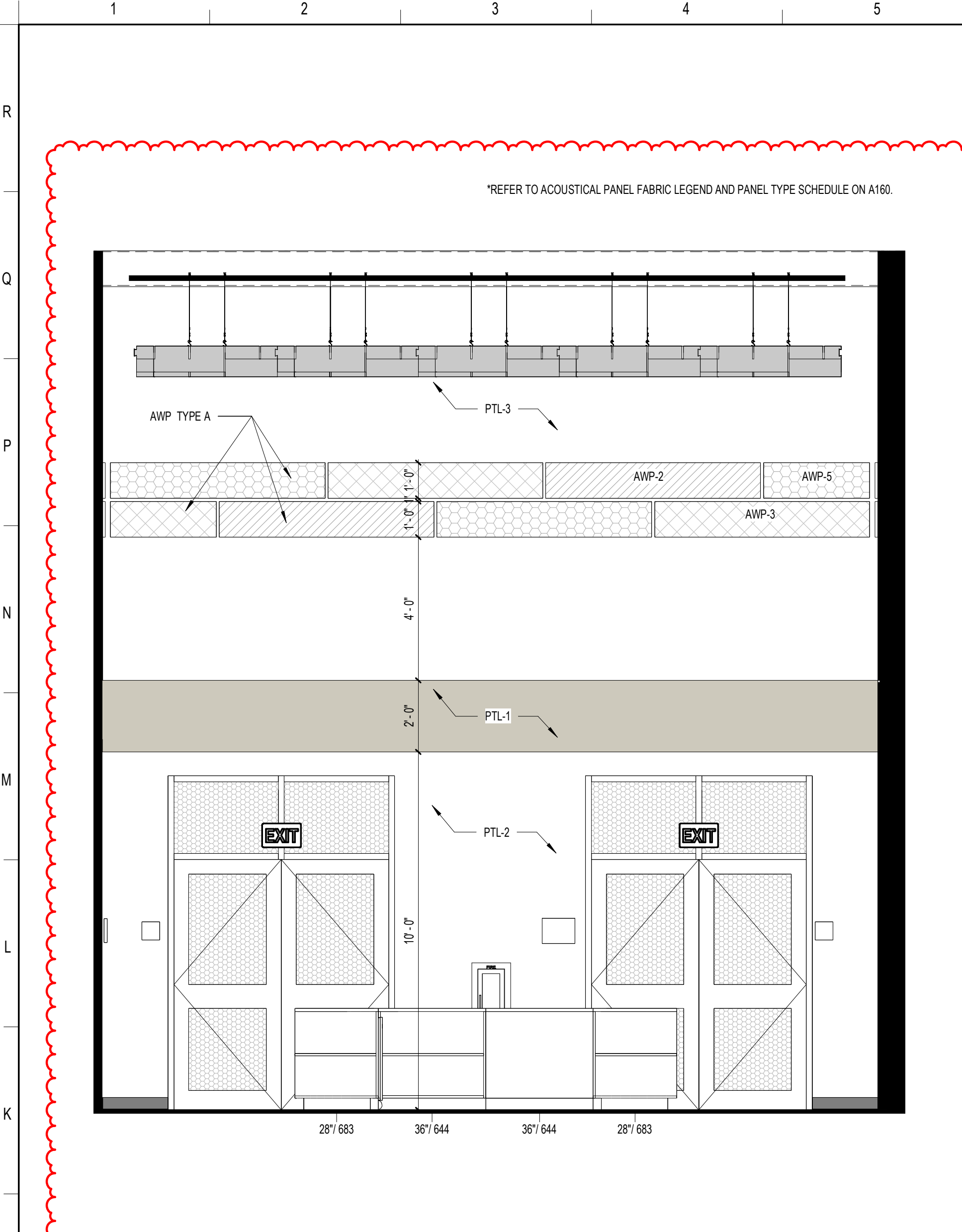

**J1 MEDIA CENTER / RESEARCH / READING**  
3/8" = 1'-0"

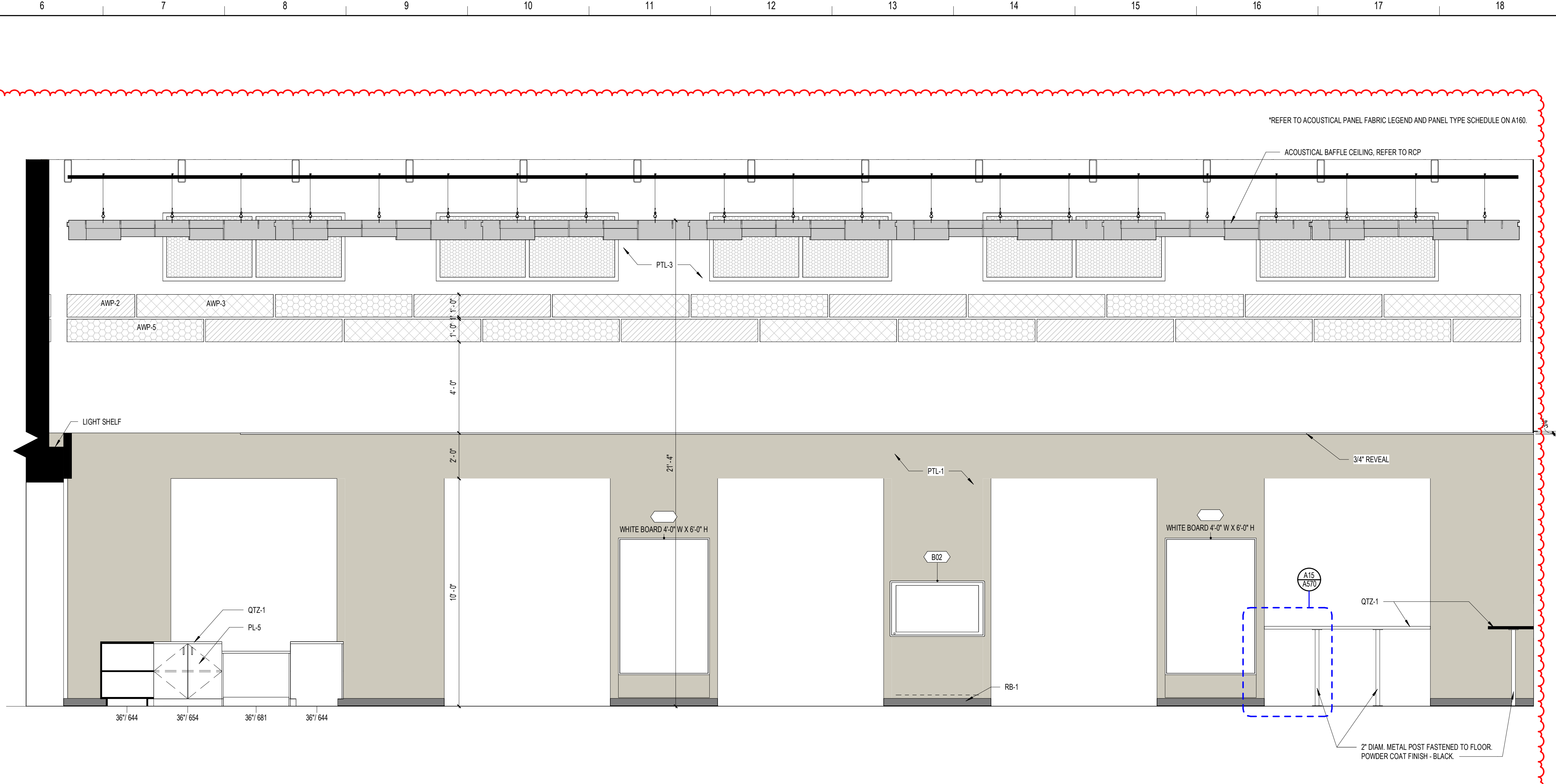

**J6 MEDIA CENTER / RESEARCH / READING**  
3/8" = 1'-0"

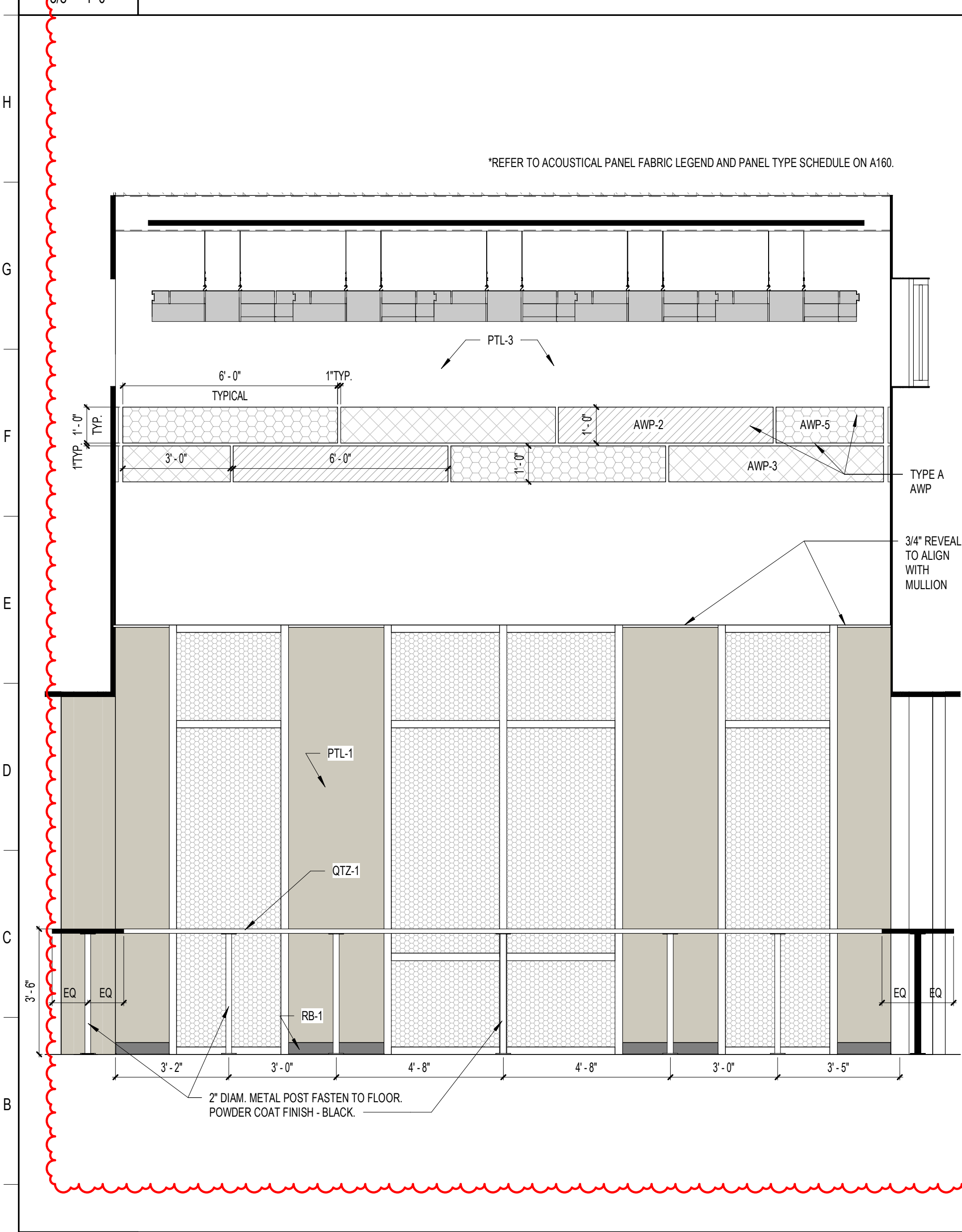

**A1 MEDIA CENTER / RESEARCH / READING**  
3/8" = 1'-0"

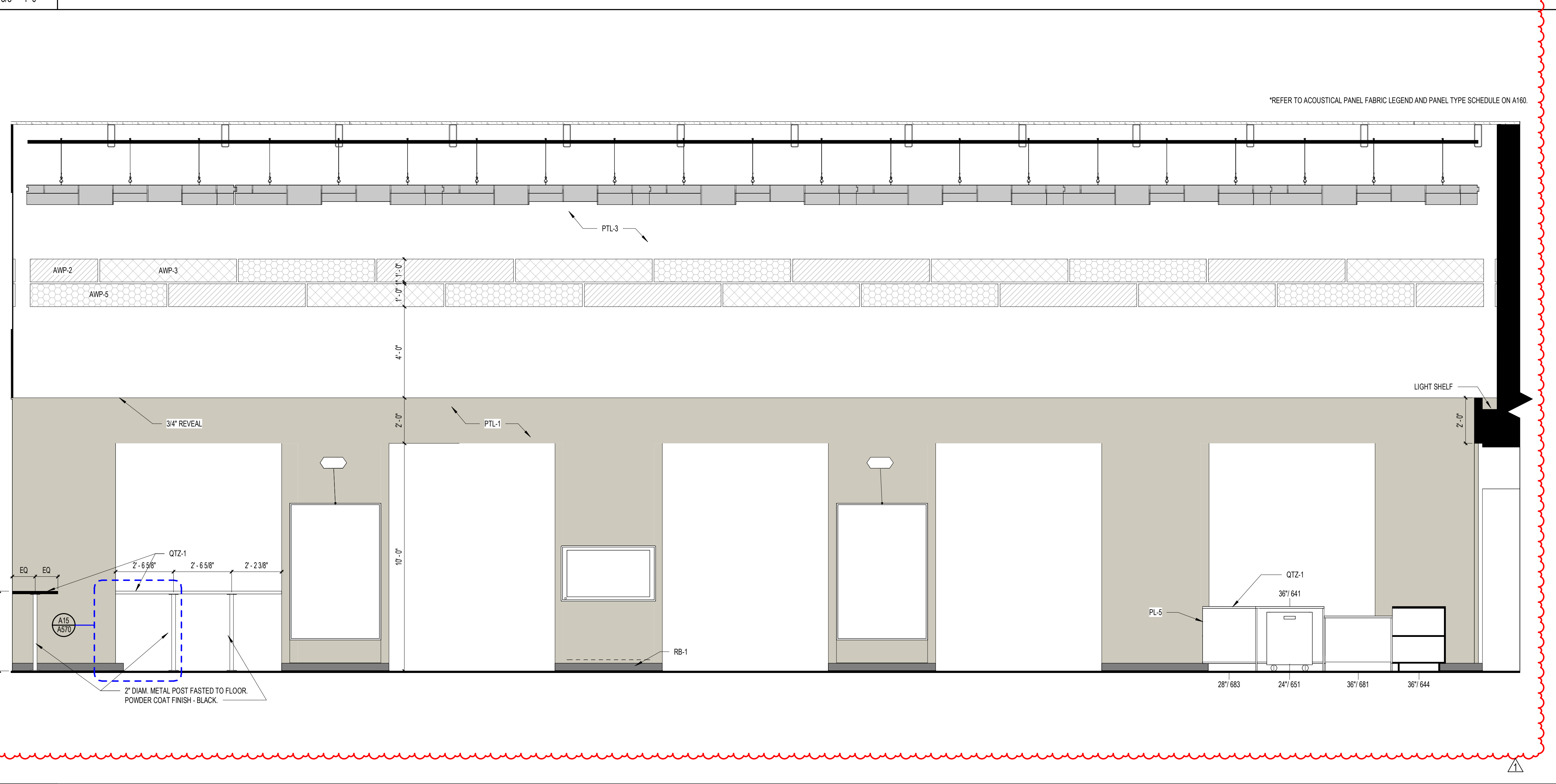

**A6 MEDIA CENTER / RESEARCH / READING**  
3/8" = 1'-0"

**ST. LUCIE HIGH SCHOOL DDD**

Port St. Lucie, FL



St. Lucie Public Schools  
9461 Brandywine Ln  
Port St. Lucie, FL 34986

ISSUE DATE: 12/16/2022  
COMM. NO.: 2022107

DRAWN BY: RC,SM,AC CHECKED BY: KT

**BLDG 1 - INTERIOR ELEVATIONS**

**A254**

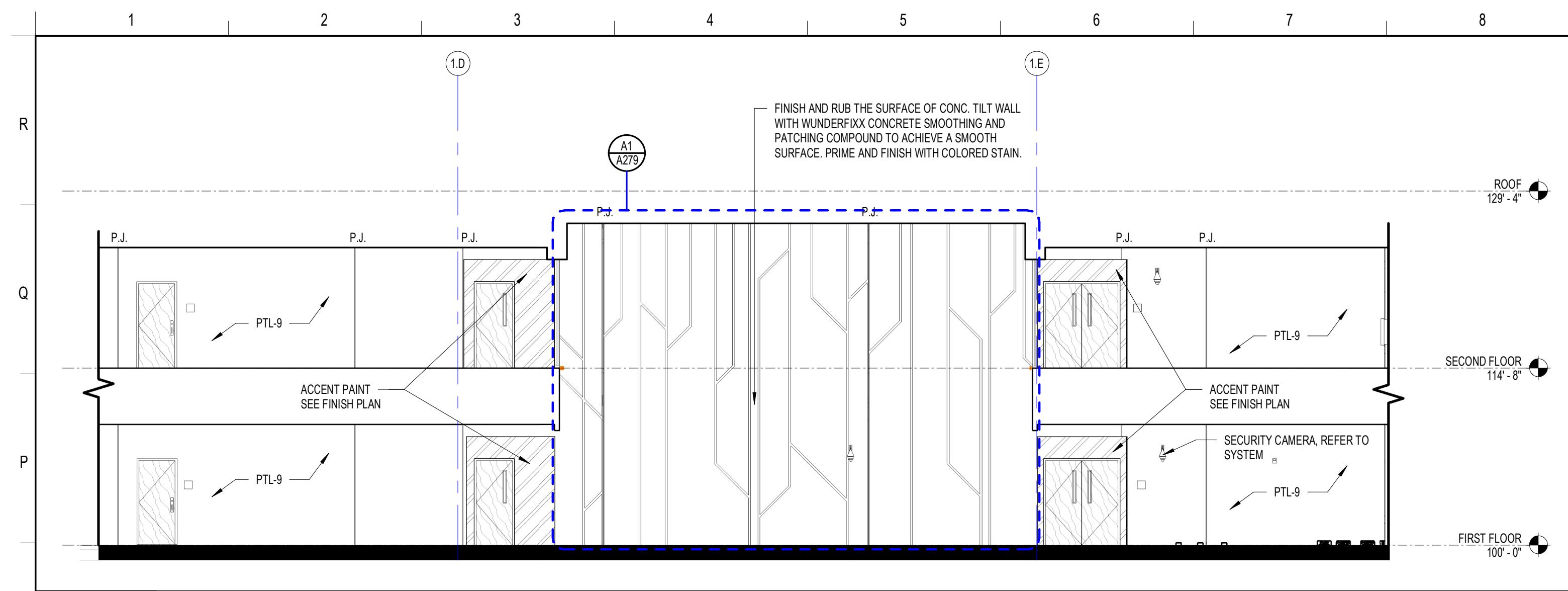

**N1** BLDG 1 INTERIOR CIRCULATION GALLERY AT WING A ELEVATION

1/8" = 1'-0"

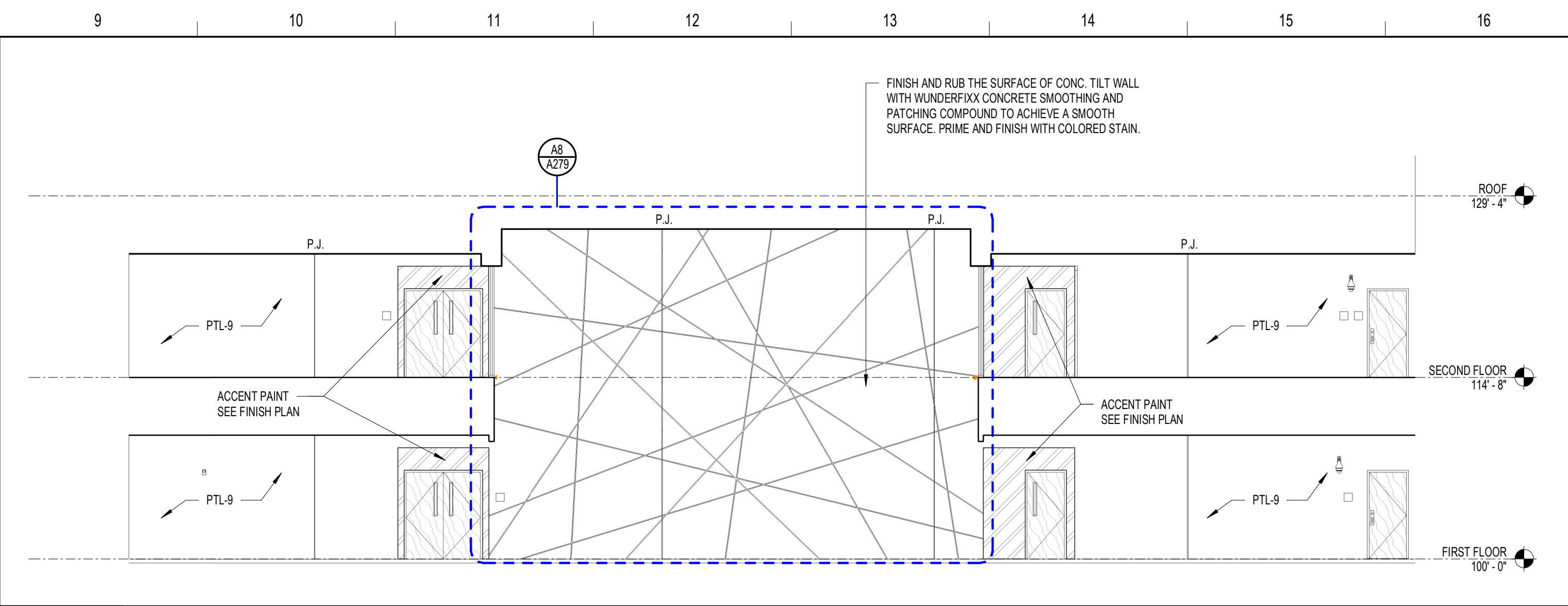

**N9** BLDG 1 INTERIOR CIRCULATION GALLERY AT WING C ELEVATION

1/8" = 1'-0"

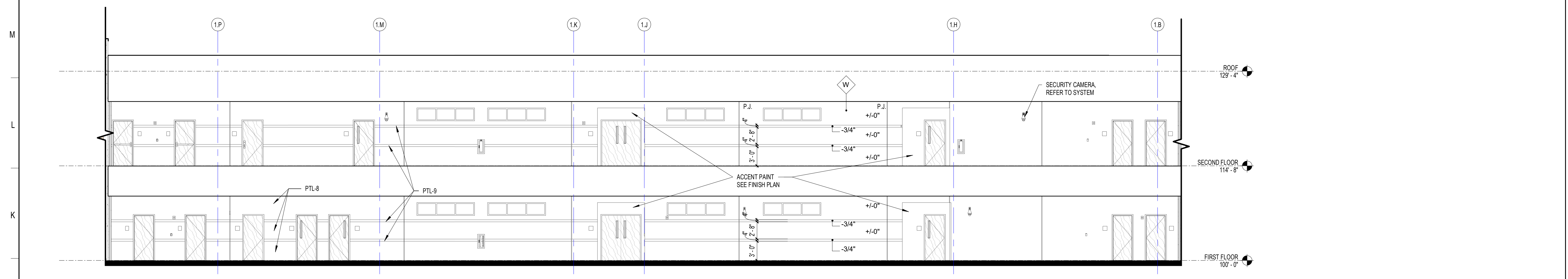

**J1** BLDG 1 INTERIOR CIRCULATION GALLERY AT WINGS A AND C ELEVATION

1/8" = 1'-0"

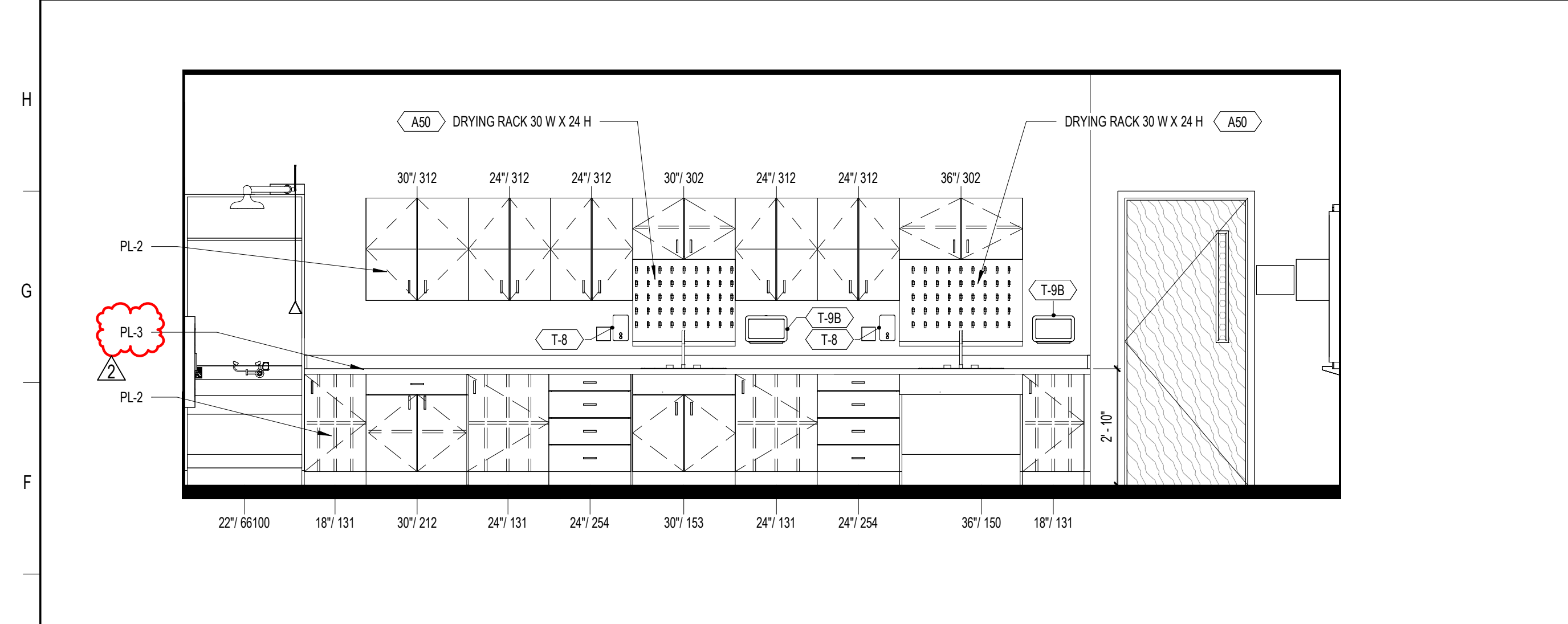

**E1** BLDG 1 - SCIENCE CLASSROOM 01-165

3/8" = 1'-0"

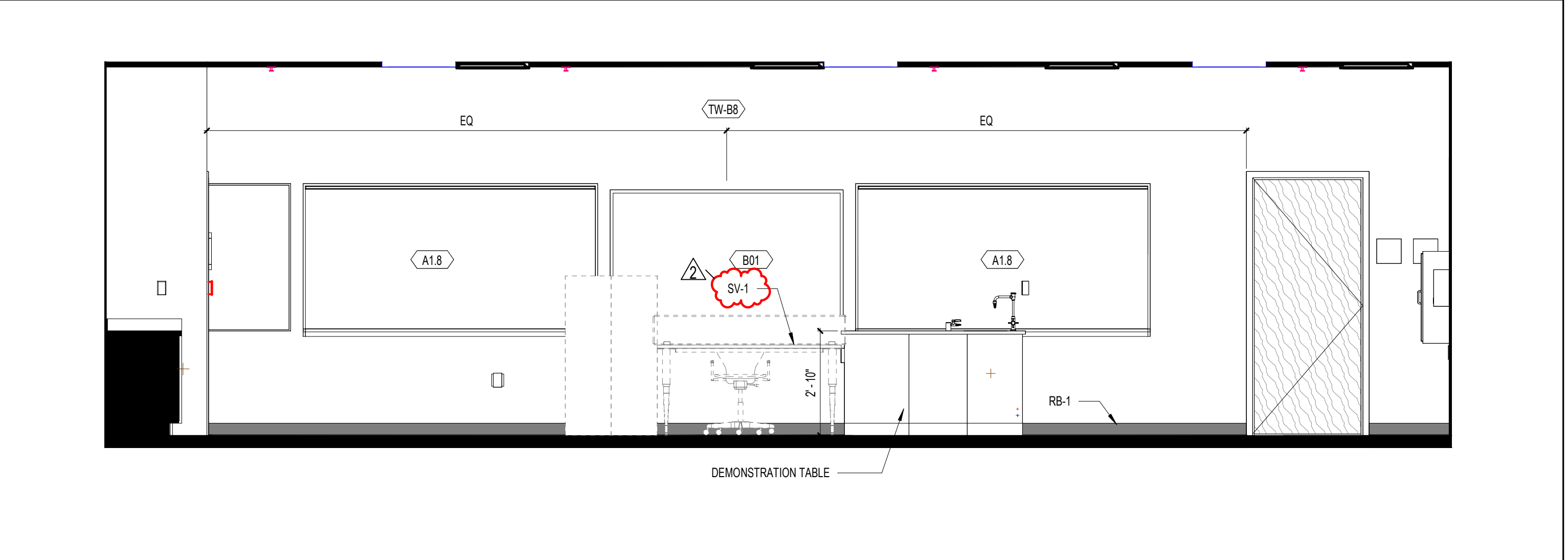

**E8** BLDG 1 - SCIENCE CLASSROOM 01-165

3/8" = 1'-0"

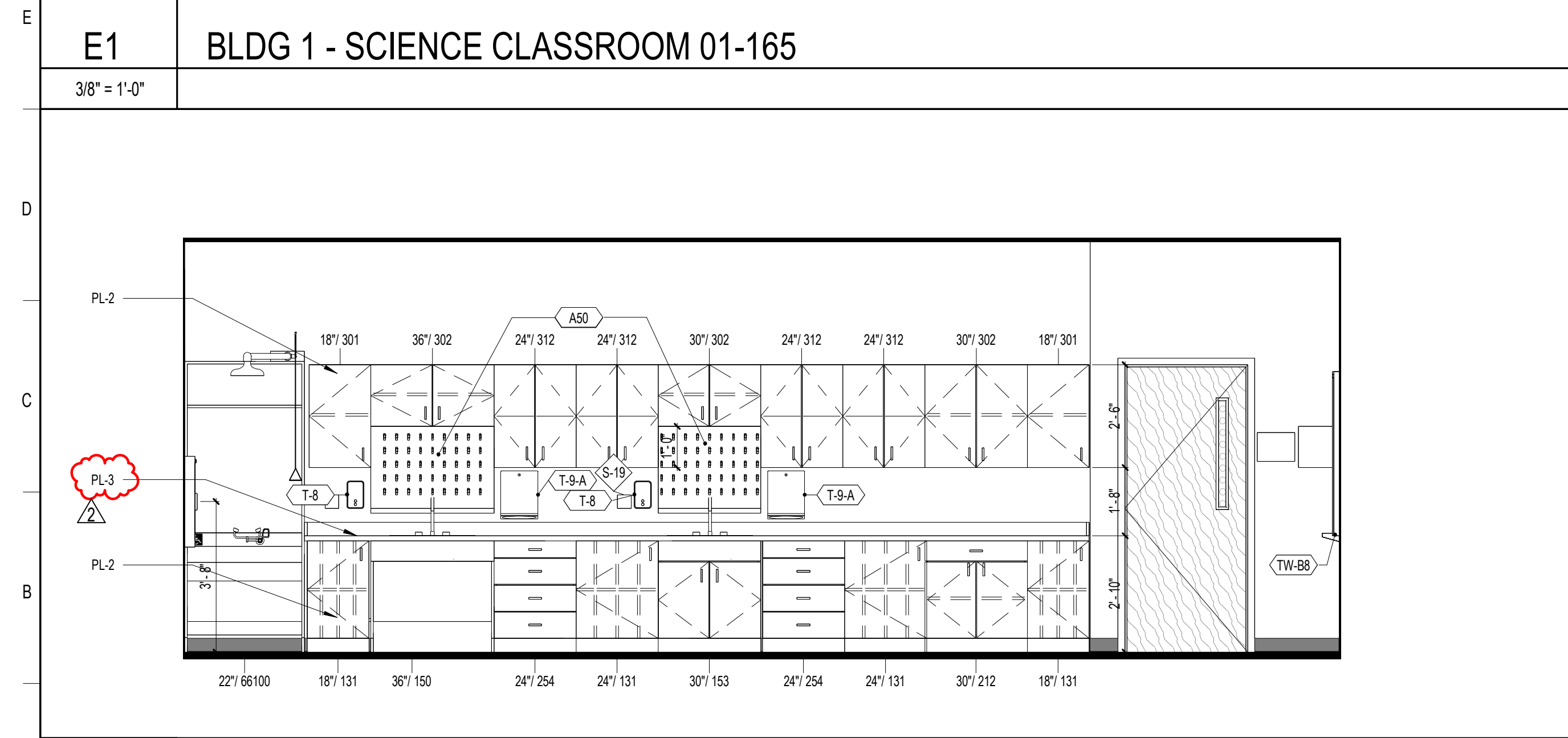

**A1** BLDG 1 - SCIENCE CLASSROOM 01-244

3/8" = 1'-0"

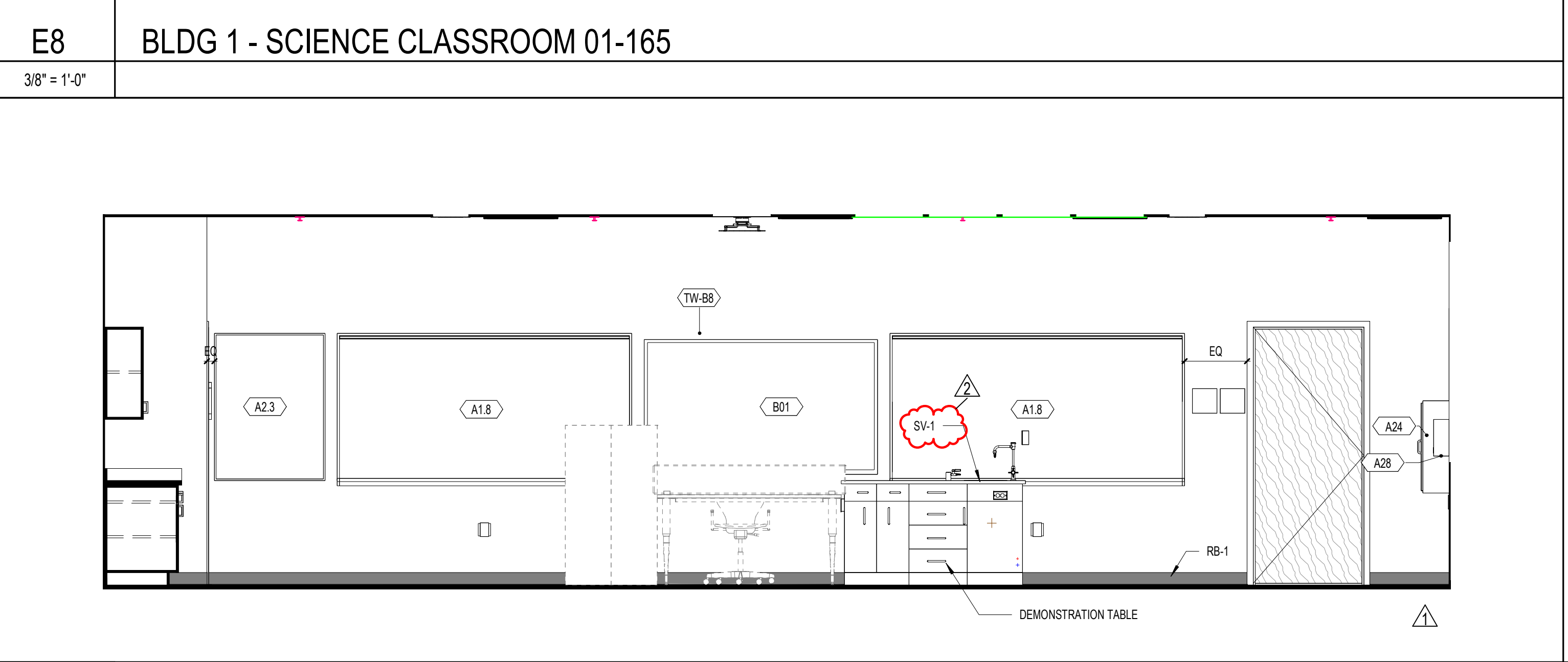

**A8** BLDG 1 - SCIENCE CLASSROOM 01-244

3/8" = 1'-0"

**SCHENKELSHULTZ**  
ARCHITECTURE  
200 E. ROBINSON STREET  
SUITE 300  
ORLANDO, FL 32801  
voice 407-872-3322  
fax 407-872-3303  
schenkelshultz.com  
SS Lic. No. AA-C000937  
SEE WWW.SCHENKELSHULTZ.COM/COPYRIGHT FOR POLICY AND INFORMATION

REVISIONS		
MARK	DESCRIPTION	DATE
1	ADDITIONAL	09/20/2022
2	REVISION	09/20/2022
3		

CONFIDENTIAL COPYRIGHT 2020 SCHENKEL & SHULTZ INC.  
SEE WWW.SCHENKELSHULTZ.COM/COPYRIGHT FOR POLICY AND INFORMATION  
PURSUANT TO SECTION 102 OF THE COPYRIGHT ACT, 17 U.S.C. ALL CONCEPT, IDEAS, DESIGN, APPROXIMATE DRAWINGS, WORK AND INDICATED OR REPRESENTED BY THIS DOCUMENT ARE COPYRIGHTED BY SCHENKEL & SHULTZ INC. AS SUCH ALL CONCEPTS, IDEAS, DESIGN, APPROXIMATE DRAWINGS AND PLANS INDICATED OR REPRESENTED BY THIS DOCUMENT ARE OWNED BY AND THE PROPERTY OF SCHENKEL & SHULTZ INC. AND WERE CREATED, EVOLVED AND DEVELOPED FOR ITS OWN USE. NONE OF THE IDEAS, DESIGN, APPROXIMATE DRAWINGS OR PLANS SHALL BE USED OR REPRODUCED BY ANY PERSON, ARCHITECTURAL OR ENGINEERING FIRM, CONSTRUCTION FIRM, SUBCONTRACTOR, FIRM, SUPPLIER, OR CORPORATION FOR ANY PURPOSE WITHOUT THE WRITTEN PERMISSION OF SCHENKEL & SHULTZ INC. PURSUANT TO SECTION 102 OF THE COPYRIGHT ACT, 17 U.S.C., PROTECTION FOR ALL ARCHITECTURAL WORK CREATED BY A WORKER OR FOR 95 YEARS FROM THE DATE OF PUBLICATION OR 120 YEARS FROM THE DATE OF CREATION OF THE UNPUBLISHED WORK, WHICHEVER TERM IS LESS.  
WARNING: REPRODUCTION OR USE OF A CONCEPT, OFFER, OR DESIGN SET OF THE COPYRIGHT ACT, 17 U.S.C. SEC. 106, UNAUTHORIZED DISCLOSURE MAY CONSTITUTE TRADE SECRET MISAPPROPRIATION IN VIOLATION OF FLA. STAT. 817.06 AND OTHER LAWS. THE CONCEPTS, IDEAS, DESIGN, APPROXIMATE DRAWINGS AND PLANS INDICATED ARE COPYRIGHTED AND HEREIN MAY BE PATENTED OR BE THE SUBJECT OF PENDING PATENT APPLICATION. ANYONE VIOLATING THE INTENT OF THE COPYRIGHT PROTECTION WILL BE PROSECUTED TO THE FULL EXTENT OF THE FEDERAL STATE AND LOCAL LAWS.  
WRITTEN DIMENSIONS ON THESE DOCUMENTS SHALL HAVE PRECEDENCE OVER SCALE DIMENSIONS. CONTRACTORS SHALL VERIFY AND BE RESPONSIBLE FOR ALL DIMENSIONS AND CONDITIONS ON THE JOB AND THE OFFICE MUST BE NOTIFIED OF ANY VARIATION FROM THE DIMENSIONS AND CONDITIONS SHOWN IN THESE DRAWINGS. REVISIONS AND DETAILS MUST BE SUBMITTED TO THE OFFICE FOR REVIEW BEFORE PROCEEDING WITH FABRICATION.

ST. LUCIE HIGH SCHOOL DDD

Port St. Lucie, FL



St. Lucie Public Schools  
9461 Brandywine Ln  
Port St. Lucie, FL 34986

ISSUE DATE: 12/16/2022  
COMM. NO.: 2022107  
DRAWN BY: RC,SM,AC CHECKED BY: KT

BLDG 1 - INTERIOR ELEVATIONS

**A255**

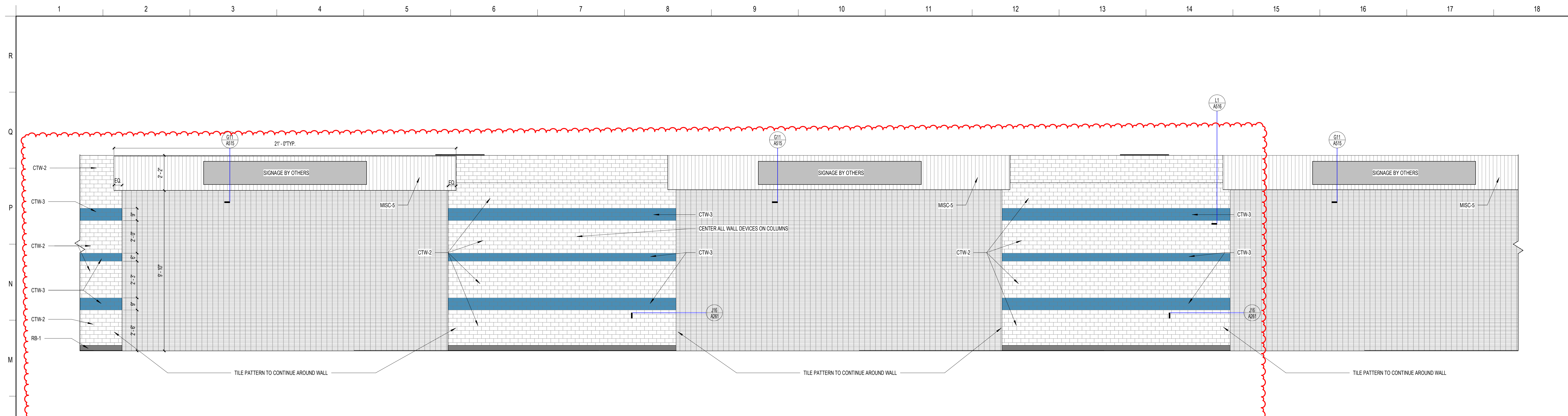

**L1 CAFETERIA / DINING - CENTER**  
3/8" = 1'-0"

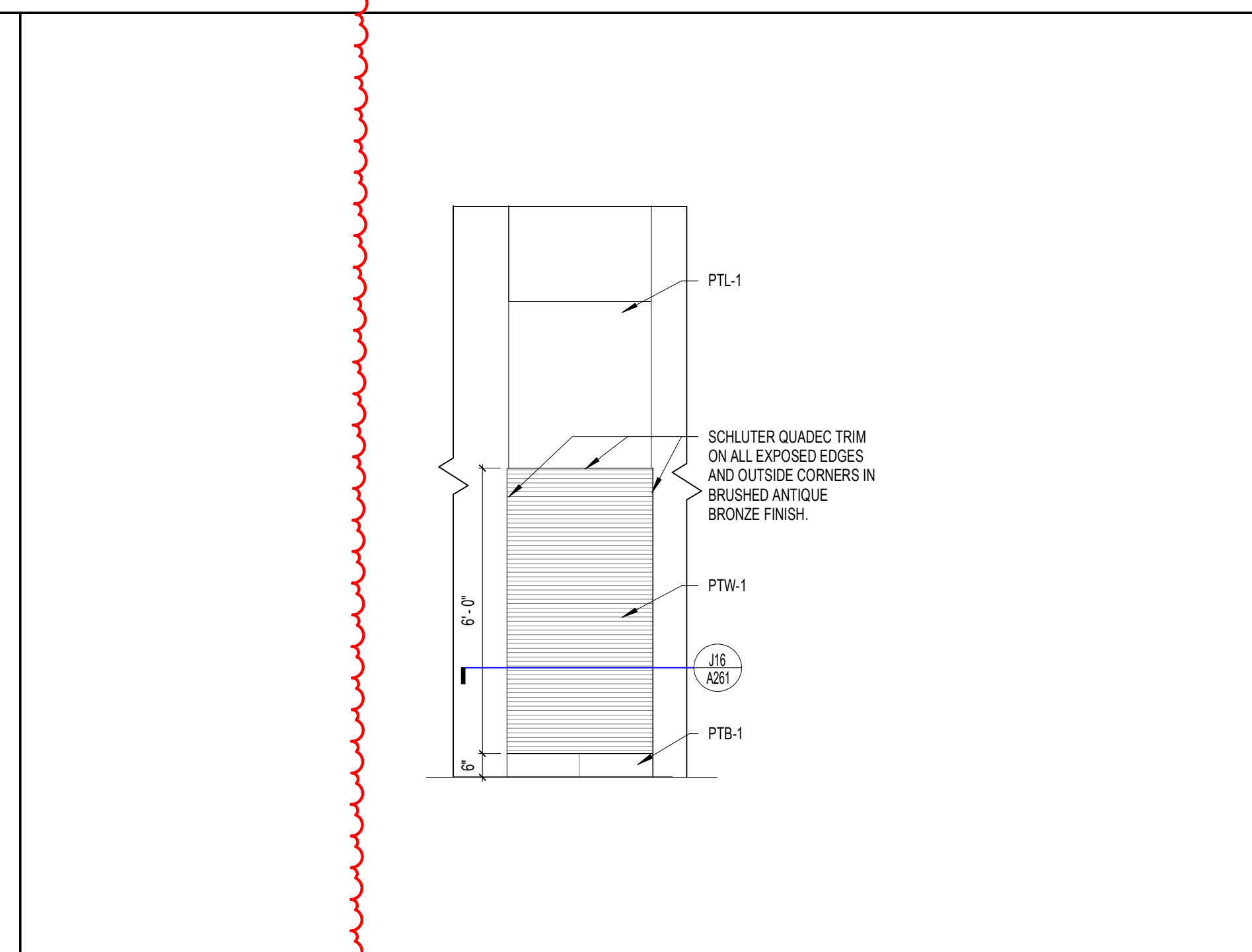
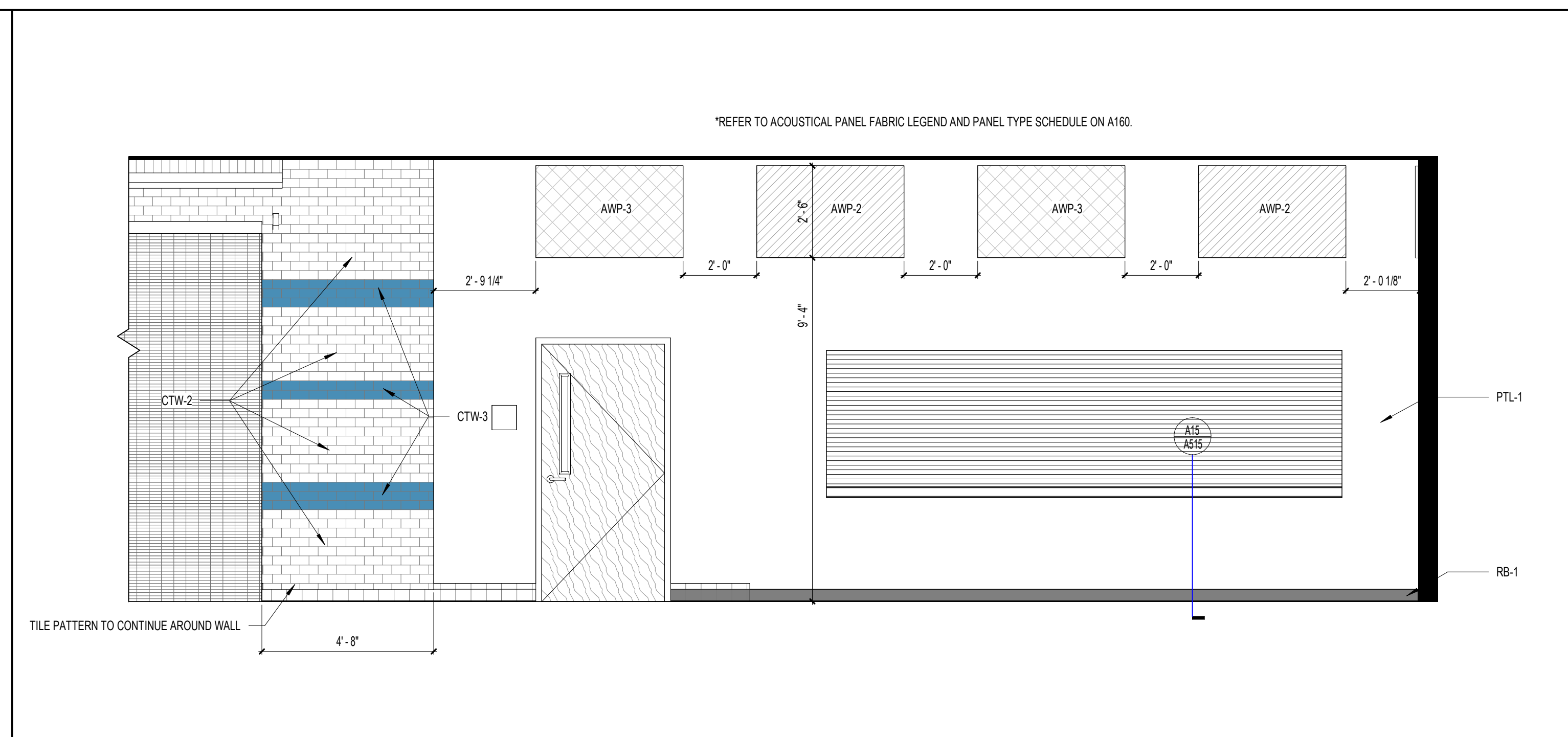
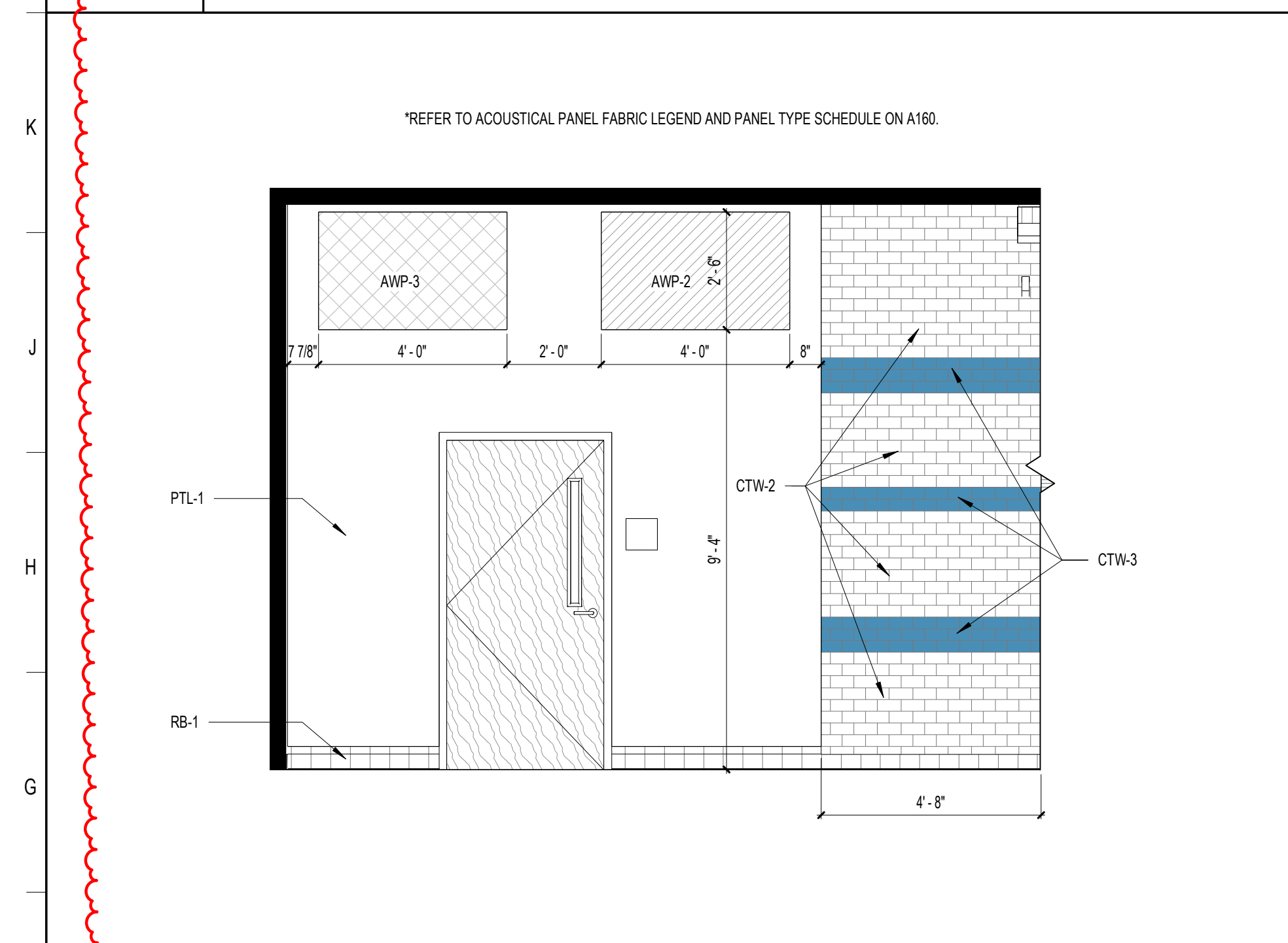

**F1 CAFETERIA / DINING - LEFT**  
3/8" = 1'-0"

**F6 CAFETERIA / DINING - RIGHT**  
3/8" = 1'-0"

**F14 CAFETERIA / DINING - TYPICAL COLUMNS**  
3/8" = 1'-0"

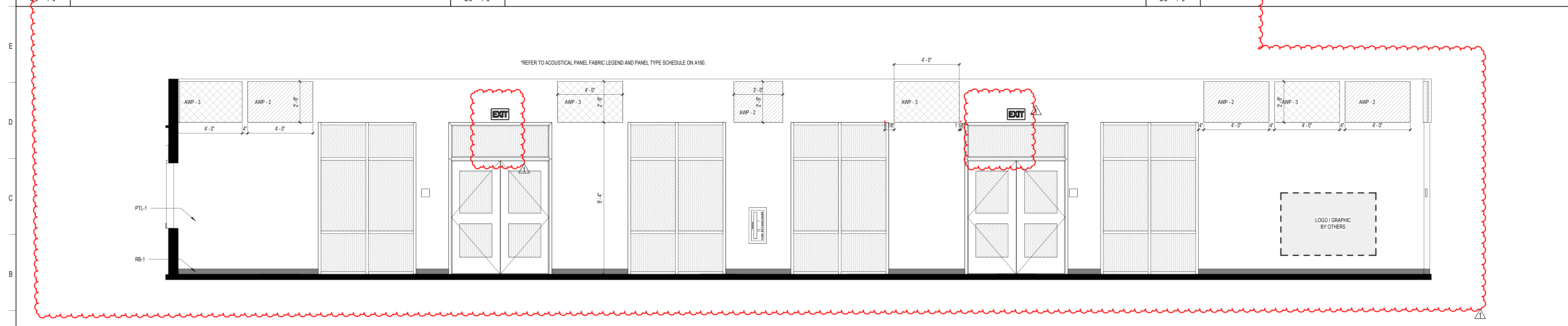

**A1 CAFETERIA / DINING**  
3/8" = 1'-0"

**SCHENKELSHULTZ**  
ARCHITECTURE

200 E. ROBINSON STREET  
SUITE 300  
ORLANDO, FL 32801  
voice 407-872-3322  
fax 407-872-3303  
schenkelshultz.com  
SS Lic. No. AA-C000937

SEE WWW.SCHENKELSHULTZ.COM FOR POLICY AND INFORMATION

REVISIONS		
MARK	DESCRIPTION	DATE
1	APR3	09/20/2022

CONFIDENTIAL COPYRIGHT 2022 SCHENKEL & SHULTZ INC.  
SEE WWW.SCHENKELSHULTZ.COM FOR POLICY AND INFORMATION

PURSUANT TO SECTION 16 OF THE COPYRIGHT ACT, 17 U.S.C. ALL CONCEPTS, IDEAS, DESIGNS, ARRANGEMENTS, DRAWINGS, AND PLANS INDICATED OR REPRESENTED BY THIS DOCUMENT ARE COPYRIGHTED BY SCHENKEL & SHULTZ INC. AS SUCH ALL CONCEPTS, IDEAS, DESIGNS, ARRANGEMENTS, DRAWINGS, AND PLANS INDICATED OR REPRESENTED BY THIS DOCUMENT ARE OWNED BY AND THE PROPERTY OF SCHENKEL & SHULTZ INC. AND WERE CREATED, EVOLVED AND DEVELOPED FOR ITS OWN USE. NONE OF THE IDEAS, DESIGNS, ARRANGEMENTS, DRAWINGS, AND PLANS SHALL BE USED BY OR DISCLOSED TO ANY PERSON, ARCHITECTURAL OR ENGINEERING FIRM, CONSTRUCTION FIRM, SUBCONTRACTOR, FIRM, SUPPLIER, OR CORPORATION FOR ANY PURPOSE WHATSOEVER WITHOUT THE WRITTEN PERMISSION OF SCHENKEL & SHULTZ INC. PURSUANT TO SECTION 16 OF THE COPYRIGHT ACT, 17 U.S.C. PROTECTION FOR ALL ARCHITECTURAL WORK CREATED AS A WORK MADE FOR HIRE OR FOR 95 YEARS FROM THE DATE OF PUBLICATION OF THE WORK OR FOR 120 YEARS FROM THE DATE OF CREATION OF THE UNPUBLISHED WORK, WHICHEVER TERM IS LESS.

WRITTEN DIMENSIONS ON THESE DOCUMENTS SHALL HAVE PRECEDENCE OVER SCALE DIMENSIONS. CONTRACTORS SHALL VERIFY AND BE RESPONSIBLE FOR ALL DIMENSIONS AND CONDITIONS ON THE JOB AND THE OFFICE MUST BE NOTIFIED OF ANY VARIATION FROM THE DIMENSIONS AND CONDITIONS SHOWN IN THESE DRAWINGS. SHOP DRAWINGS AND DETAILS MUST BE SUBMITTED TO THE OFFICE FOR REVIEW BEFORE PROCEEDING WITH FABRICATION.

**ST. LUCIE HIGH SCHOOL DDD**

Port St. Lucie, FL

**St. Lucie PUBLIC SCHOOLS**

St. Lucie Public Schools  
9461 Brandywine Ln  
Port St. Lucie, FL 34986

ISSUE DATE: 12/16/2022  
COMM. NO.: 2022107

DRAWN BY: RC,SM,AC CHECKED BY: KT

**BLDG 2 - INTERIOR ELEVATIONS**

**A259**

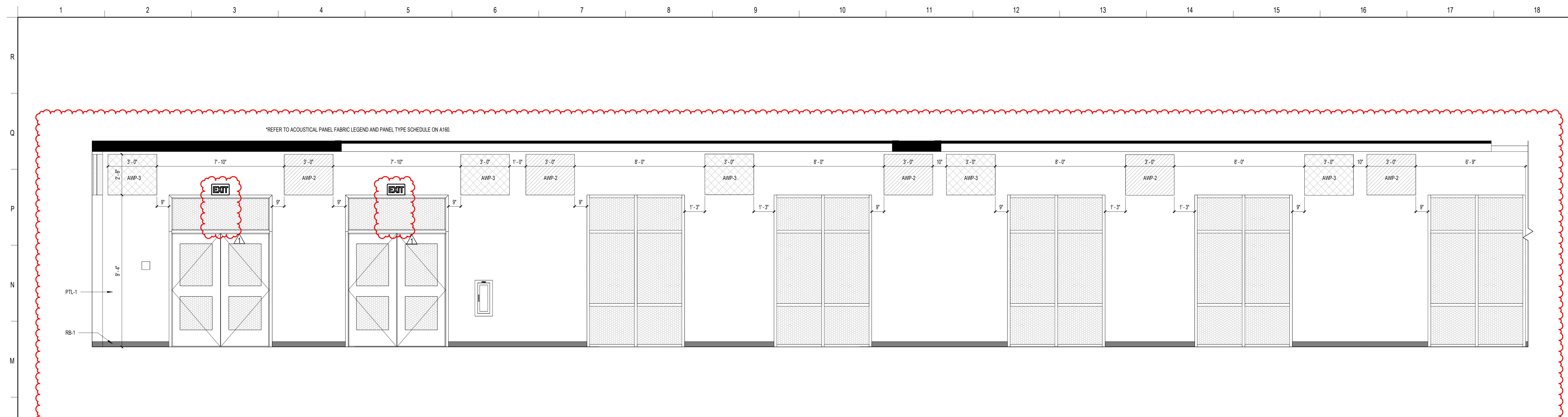

REVISIONS		
MARK	DESCRIPTION	DATE
1	AWP	06/20/2022

**E1** CAFETERIA / DINING 3 LEFT  
3/8" = 1'-0"

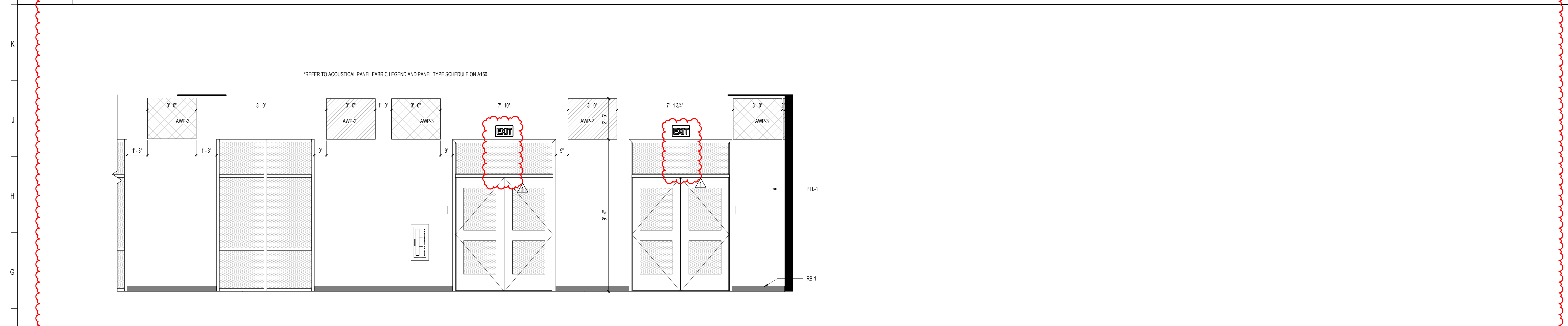

**F1** CAFETERIA / DINING 3 RIGHT  
3/8" = 1'-0"

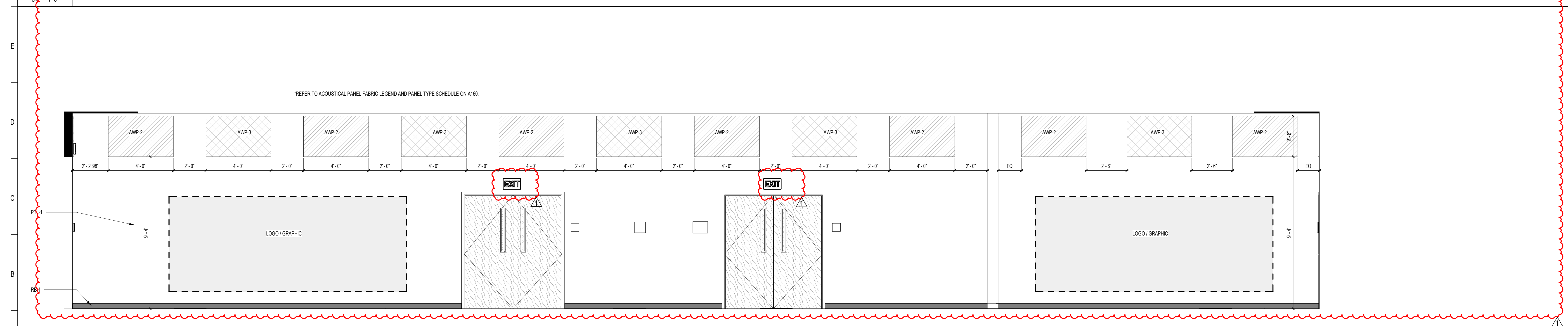

**A1** CAFETERIA / DINING 4  
3/8" = 1'-0"

CONFIDENTIAL COPYRIGHT 2022 SCHENKEL & SHULTZ INC.  
SEE [WWW.SCHENKELSHULTZ.COM](http://WWW.SCHENKELSHULTZ.COM) FOR POLICY AND INFORMATION

PURSUANT TO SECTION 162 OF THE COPYRIGHT ACT, 17 U.S.C. ALL CONCEPTS, IDEAS, DESIGNS, ARRANGEMENTS, DRAWINGS, WORK AND INDICATED OR REPRESENTED BY THIS DOCUMENT ARE COPYRIGHTED BY SCHENKEL & SHULTZ INC. AS SUCH ALL CONCEPTS, IDEAS, DESIGNS, ARRANGEMENTS, DRAWINGS AND PLANS INDICATED OR REPRESENTED BY THIS DOCUMENT ARE OWNED BY AND THE PROPERTY OF SCHENKELSHULTZ AND WERE CREATED, EVOLVED AND DEVELOPED FOR ITS OWN USE. NONE OF THE IDEAS, DESIGNS, ARRANGEMENTS, WORK AND PLANS SHALL BE USED OR DISCLOSED TO ANY PERSON, ARCHITECTURAL OR ENGINEERING FIRM, CONSTRUCTION FIRM, SUBCONTRACTING FIRM, SUPPLIER OR CORPORATION FOR ANY PURPOSE WHATSOEVER WITHOUT THE WRITTEN PERMISSION OF SCHENKEL & SHULTZ INC. PURSUANT TO SECTION 162 OF THE COPYRIGHT ACT, 17 U.S.C. PROTECTION FOR ALL ARCHITECTURAL WORK CREATED AS A WORK MADE FOR HIRE OR AT PER DECEMBER 1, 1991 LASTS FOR 95 YEARS FROM THE DATE OF PUBLICATION OF THE WORK OR FOR 120 YEARS FROM THE DATE OF CREATION OF THE UNPUBLISHED WORK, WHICHEVER TERM IS LONGER.

WARNING: REPRODUCTION OR USE OF A CHARTER, OFFERED UNDER SECTION 162 OF THE COPYRIGHT ACT, 17 U.S.C. 162.101-162.107, IS PROHIBITED. THE CONCEPTS, IDEAS, DESIGNS, ARRANGEMENTS, DRAWINGS AND PLANS INDICATED OR REPRESENTED BY THIS DOCUMENT ARE THE PROPERTY OF SCHENKEL & SHULTZ INC. AND ARE NOT TO BE REPRODUCED OR USED IN ANY MANNER WITHOUT THE WRITTEN PERMISSION OF SCHENKEL & SHULTZ INC. ANY REPRODUCTION OR USE OF THESE DRAWINGS, SPECIFICATIONS AND DETAILS MUST BE SUBMITTED TO THE OFFICE FOR REVIEW BEFORE PROCEEDING WITH FABRICATION.

WRITTEN DIMENSIONS ON THESE DOCUMENTS SHALL HAVE PRECEDENCE OVER SCALE DIMENSIONS. CONTRACTORS SHALL VERIFY AND BE RESPONSIBLE FOR ALL DIMENSIONS AND CONDITIONS ON THE JOB AND THE OFFICE MUST BE NOTIFIED OF ANY VARIATION FROM THE DIMENSIONS AND CONDITIONS SHOWN BY THESE DRAWINGS, SPECIFICATIONS AND DETAILS MUST BE SUBMITTED TO THE OFFICE FOR REVIEW BEFORE PROCEEDING WITH FABRICATION.

ST. LUCIE HIGH SCHOOL DDD

Port St. Lucie, FL



St. Lucie Public Schools  
9461 Brandywine Ln  
Port St. Lucie, FL 34986

ISSUE DATE: 12/16/2022  
COMM. NO.: 2022107

DRAWN BY: RC,SM,AC CHECKED BY: KT

BLDG 2 - INTERIOR  
ELEVATIONS

**A260**

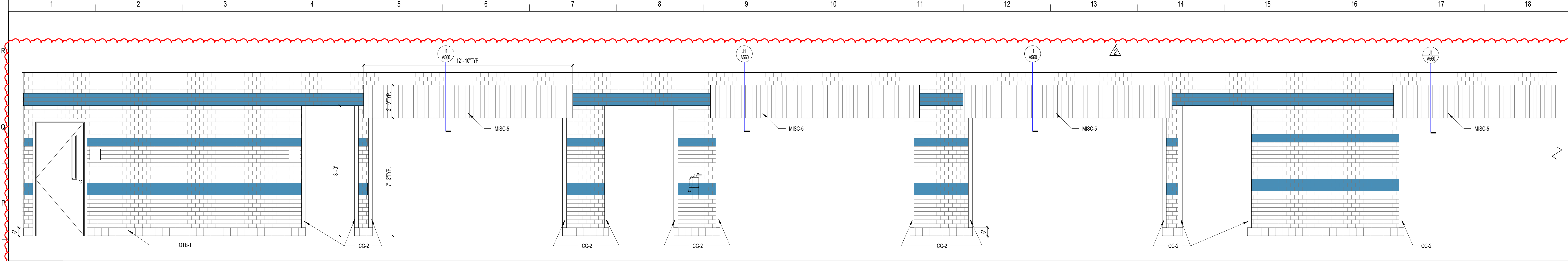

**N1** CAFETERIA / SERVING LINE 2 LEFT  
3/8" = 1'-0"

**SCHENKELSHULTZ**  
ARCHITECTURE

200 E. ROBINSON STREET  
SUITE 300  
ORLANDO, FL 32801  
voice 407-872-3322  
fax 407-872-3303  
schenkelsultz.com  
SS Lic. No. AA-C000937

SEE WWW.SCHENKELSHULTZ.COM FOR POLICY AND INFORMATION

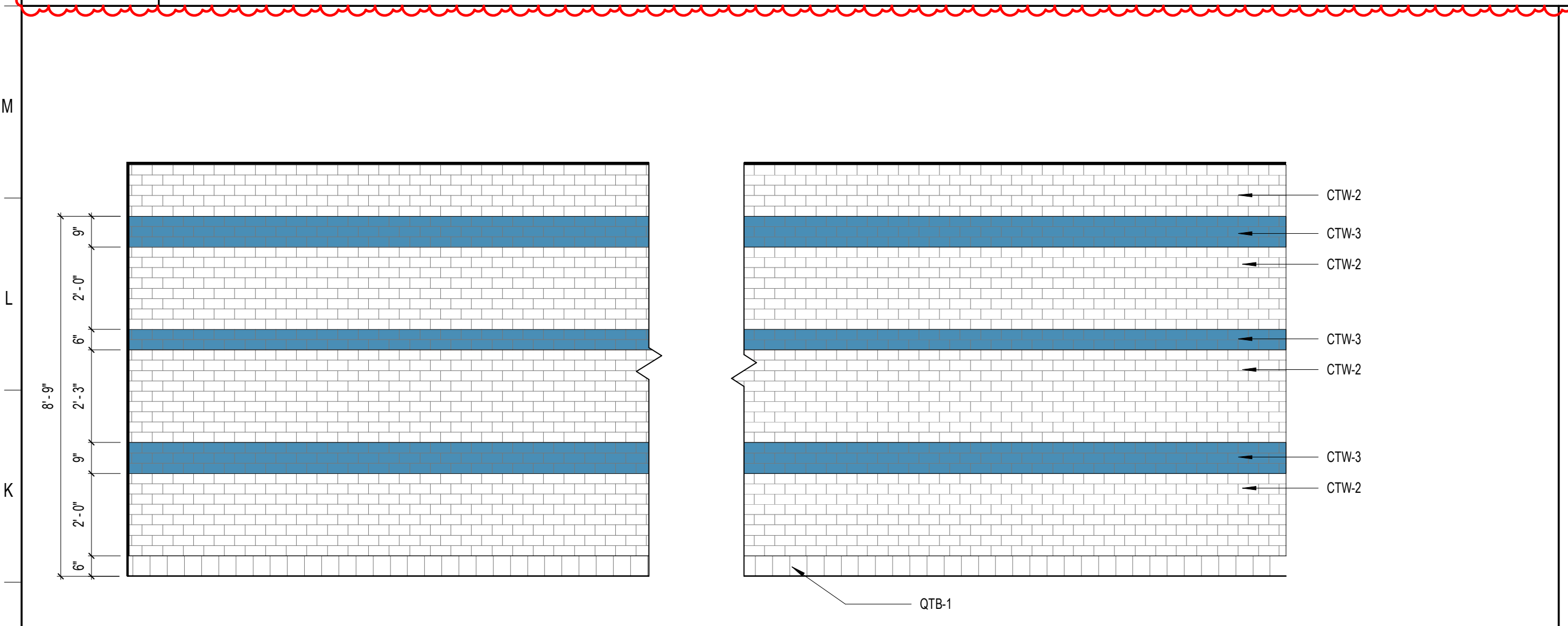

**J1** CAFETERIA / SERVING LINE 1  
3/8" = 1'-0"

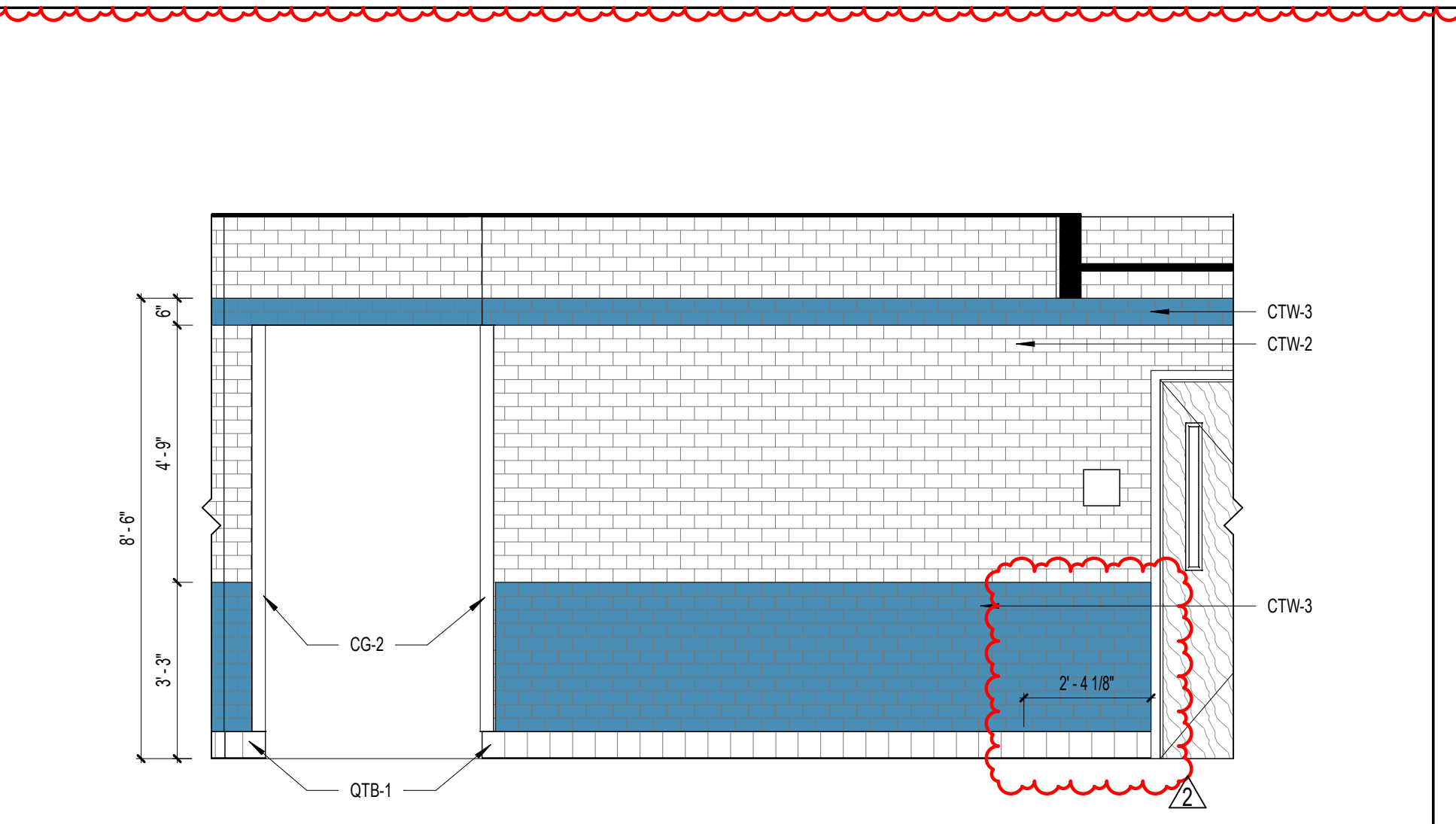

**J8** CAFETERIA / SERVING LINE  
3/8" = 1'-0"

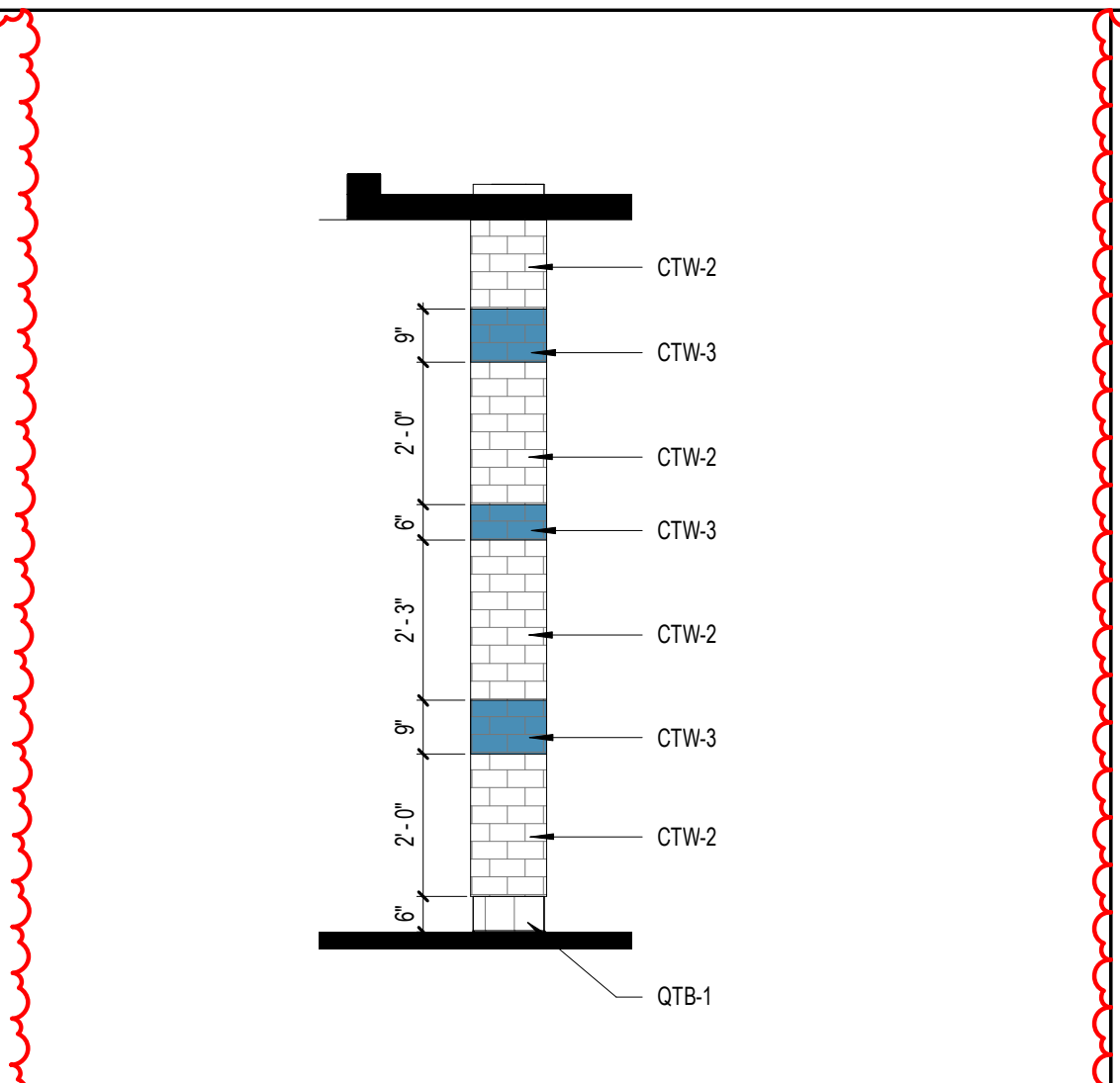

**J13** CAFETERIA SERVING - UTILITY COLUMN (TYPICAL)  
3/8" = 1'-0"

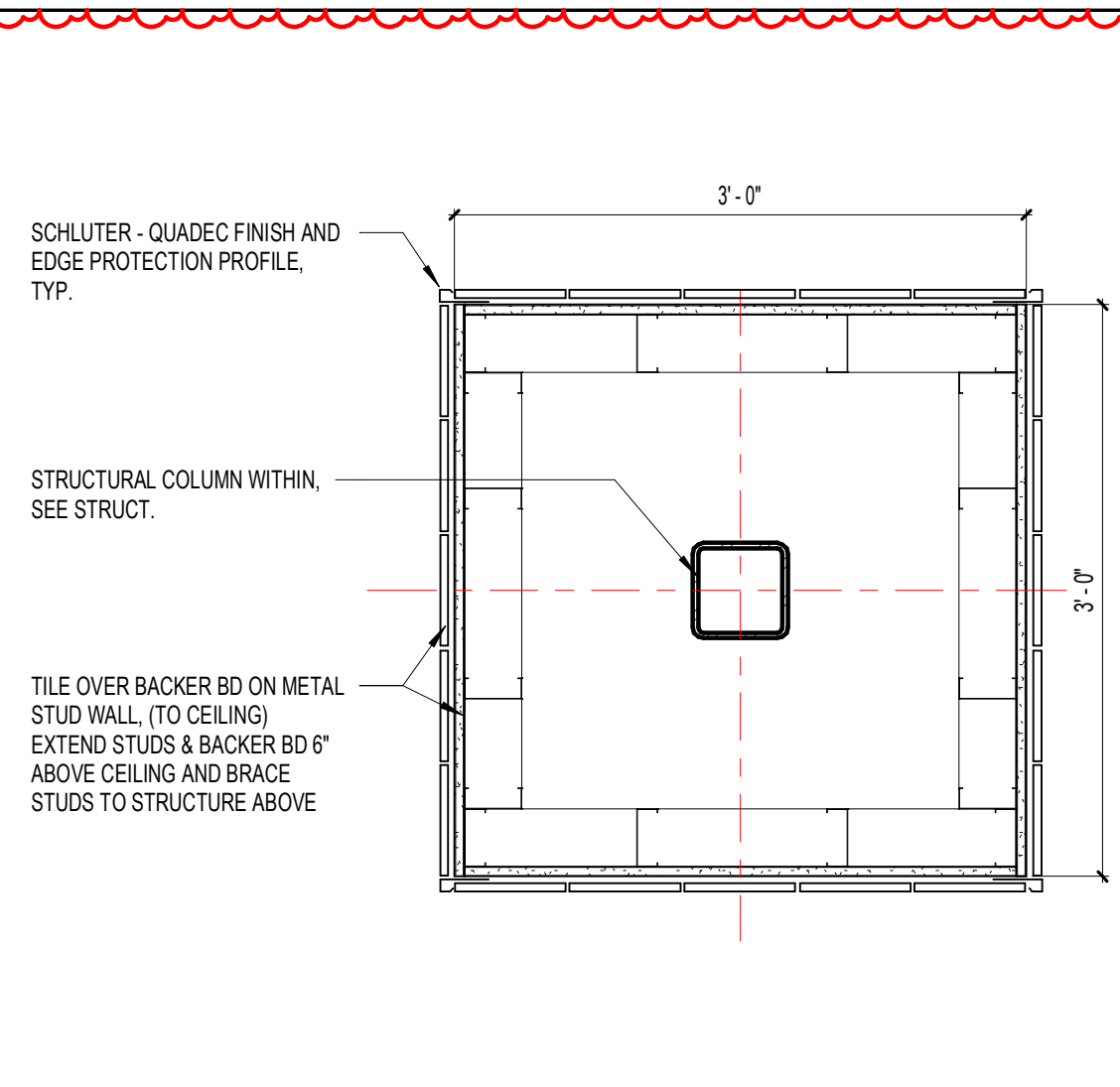

**J16** TILE WRAPPED COLUMN AT CAFETERIA  
1" = 1'-0"

REVISIONS		
MARK	DESCRIPTION	DATE
1	ADDITION	02/10/23
2	REVISION	02/10/23

CONFIDENTIAL COPYRIGHT 2020 SCHENKEL & SHULTZ INC.  
SEE WWW.SCHENKELSHULTZ.COM FOR POLICY AND INFORMATION

PURSUANT TO SECTION 102 OF THE COPYRIGHT ACT, 17 U.S.C. ALL CONCEPTS, IDEAS, DESIGNS, ARRANGEMENTS, DRAWINGS, AND PLANS INDICATED OR REPRESENTED BY THIS DOCUMENT ARE COPYRIGHTED BY SCHENKEL & SHULTZ INC. AS SUCH ALL CONCEPTS, IDEAS, DESIGNS, ARRANGEMENTS, DRAWINGS, AND PLANS INDICATED OR REPRESENTED BY THIS DOCUMENT ARE OWNED BY AND THE PROPERTY OF SCHENKEL & SHULTZ INC. AND WERE CREATED, EVOLVED AND DEVELOPED FOR ITS OWN USE. NONE OF THE IDEAS, DESIGNS, ARRANGEMENTS, DRAWINGS, AND PLANS SHALL BE USED OR DISCLOSED TO ANY PERSON, ARCHITECTURAL OR ENGINEERING FIRM, CONSTRUCTION FIRM, SUBCONTRACTOR, FIRM, SUPPLIER, OR CORPORATION FOR ANY PURPOSE WHATSOEVER WITHOUT THE WRITTEN PERMISSION OF SCHENKEL & SHULTZ INC. PURSUANT TO SECTION 102 OF THE COPYRIGHT ACT, 17 U.S.C. PROTECTION FOR ALL ARCHITECTURAL WORK CREATED BY A WORKMADE FOR HIRE OR FOR FEES FROM THE DATE OF PUBLICATION OF THIS DRAWING, WHICHEVER TERM IS LESS.

WARNING: REPRODUCTION OR USE OF ANY PART OF THIS DOCUMENT WITHOUT THE WRITTEN PERMISSION OF SCHENKEL & SHULTZ INC. IS PROHIBITED. ANY UNAUTHORIZED DISCLOSURE OR REPRODUCTION OF ANY PART OF THIS DOCUMENT IS PROHIBITED AND WILL BE SUBJECT TO PROSECUTION TO THE FULL EXTENT OF THE FEDERAL STATE AND LOCAL LAWS.

WRITTEN DIMENSIONS ON THESE DOCUMENTS SHALL HAVE PRECEDENCE OVER SCALE DIMENSIONS. CONTRACTORS SHALL VERIFY AND BE RESPONSIBLE FOR ALL DIMENSIONS AND CONDITIONS ON THE JOB AND THE OFFICE MUST BE NOTIFIED OF ANY VARIATION FROM THE DIMENSIONS AND CONDITIONS SHOWN BY THESE DRAWINGS. PERFORMANCE AND QUALITY MUST BE SUBMITTED TO THE OFFICE FOR REVIEW BEFORE PROCEEDING WITH FABRICATION.

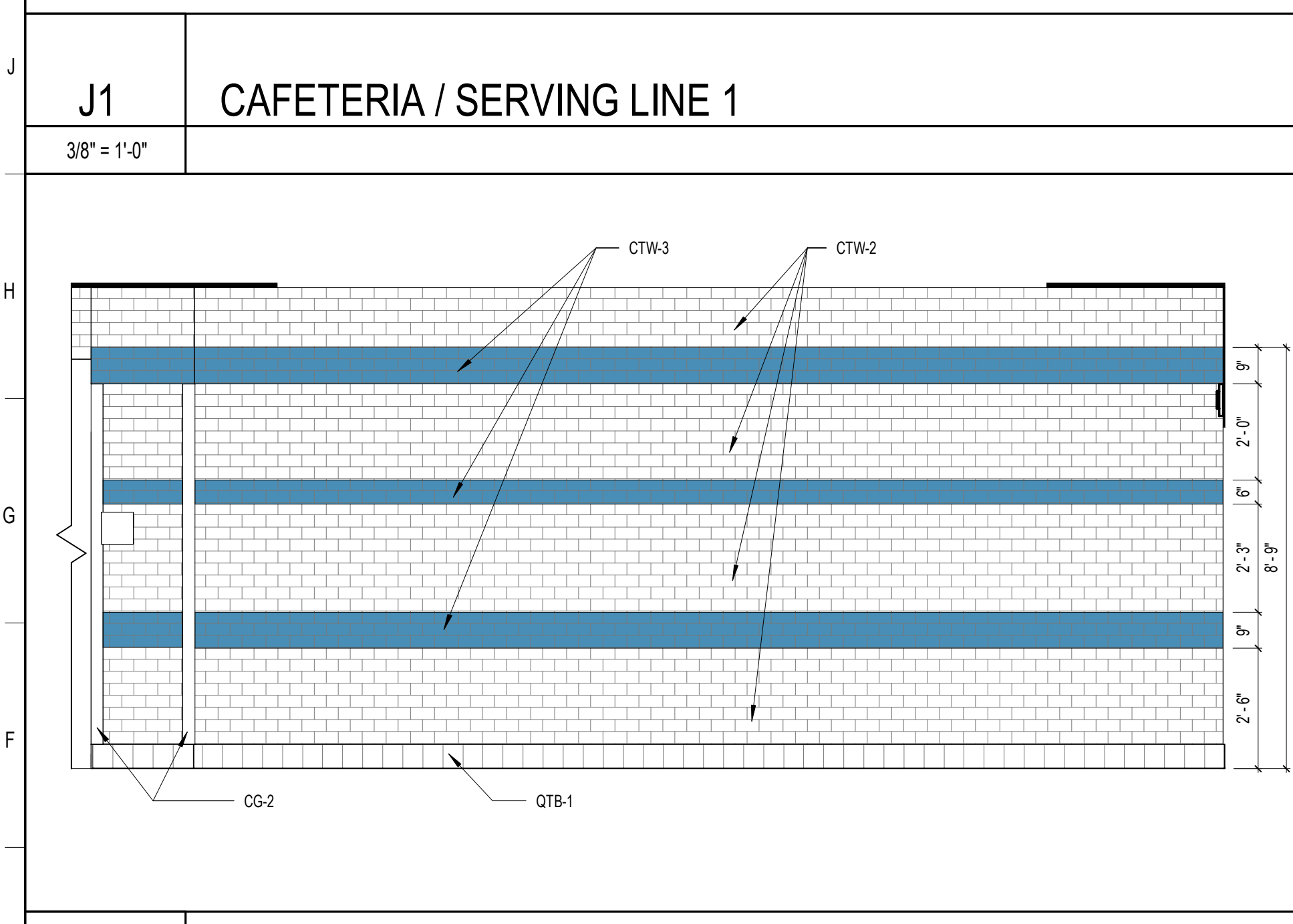

**E1** CAFETERIA / SERVING LINE 4  
3/8" = 1'-0"

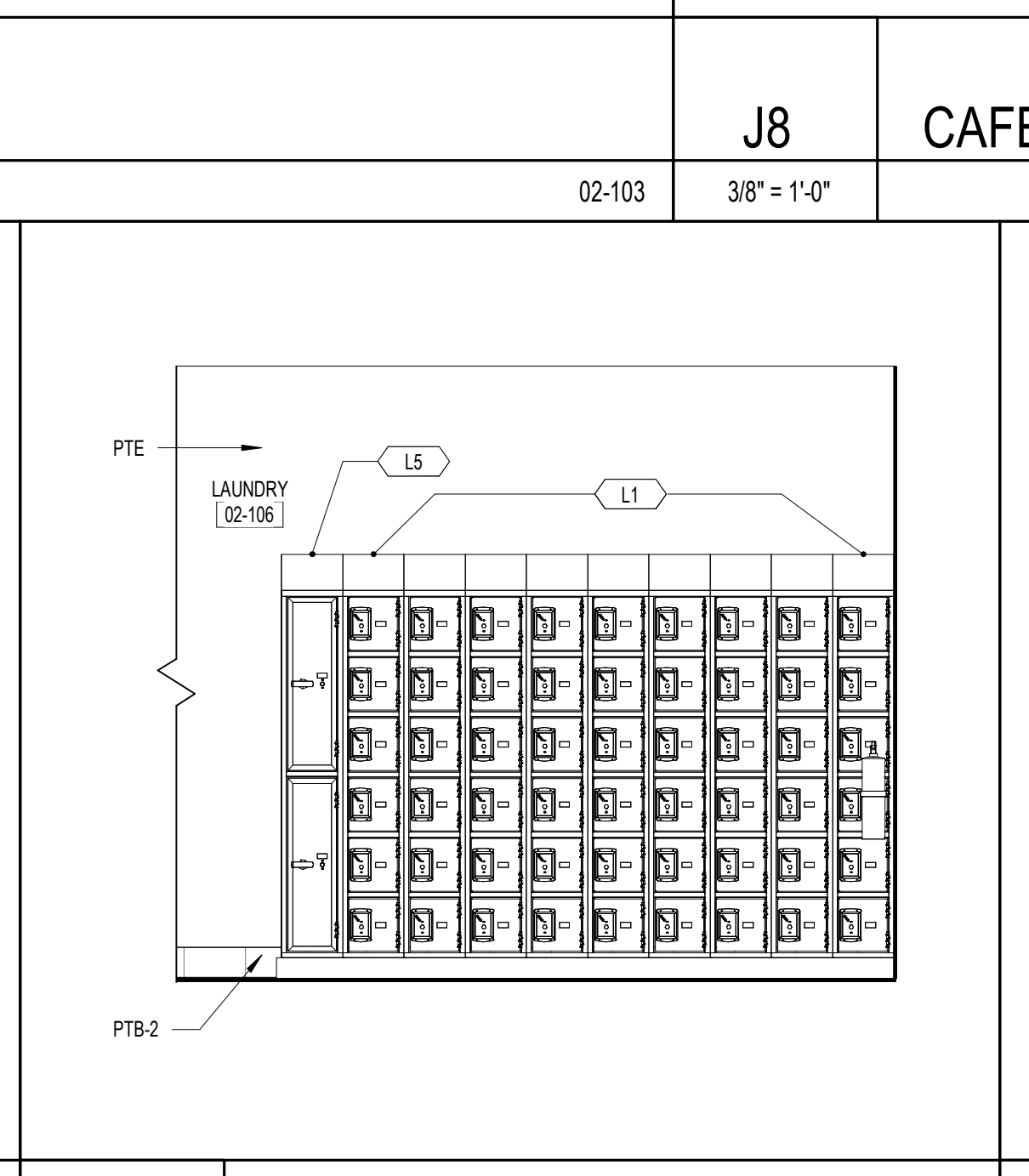

**E6** LAUNDRY / STAFF LOCKERS  
3/8" = 1'-0"

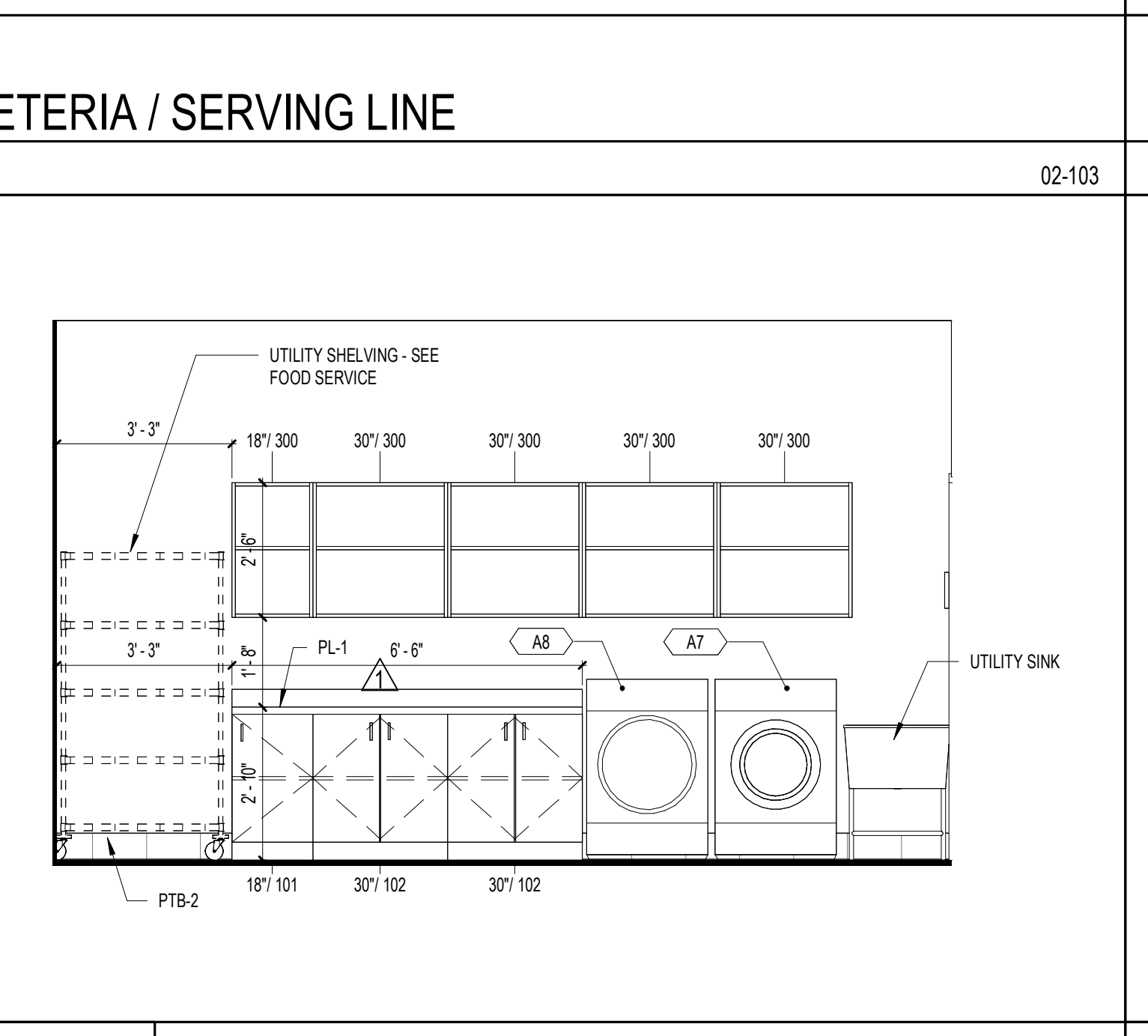

**E9** WASHER AND DRYER CASEWORK ELEVATION  
3/8" = 1'-0"

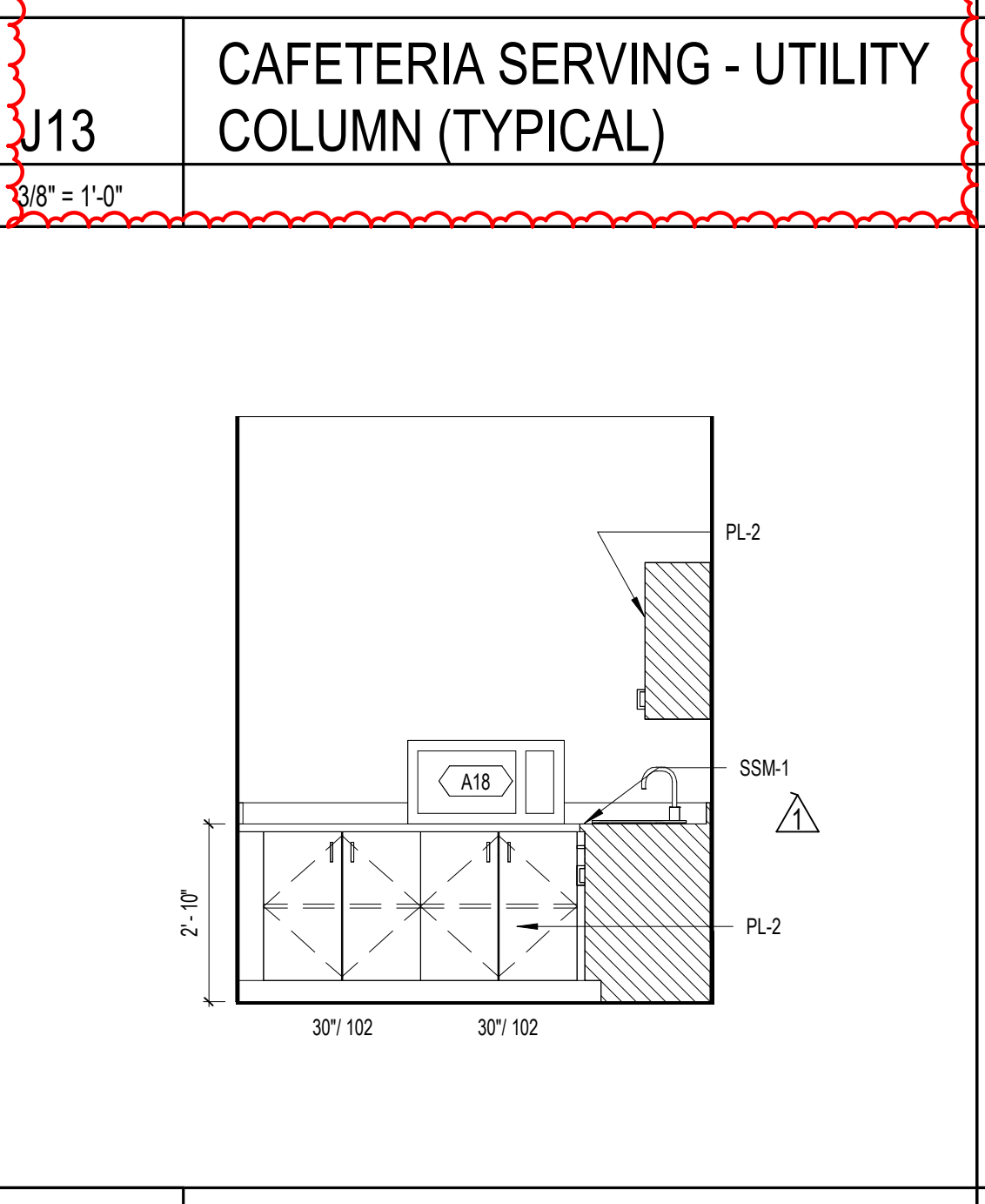

**E13** STAFF LOUNGE/DINING  
3/8" = 1'-0"

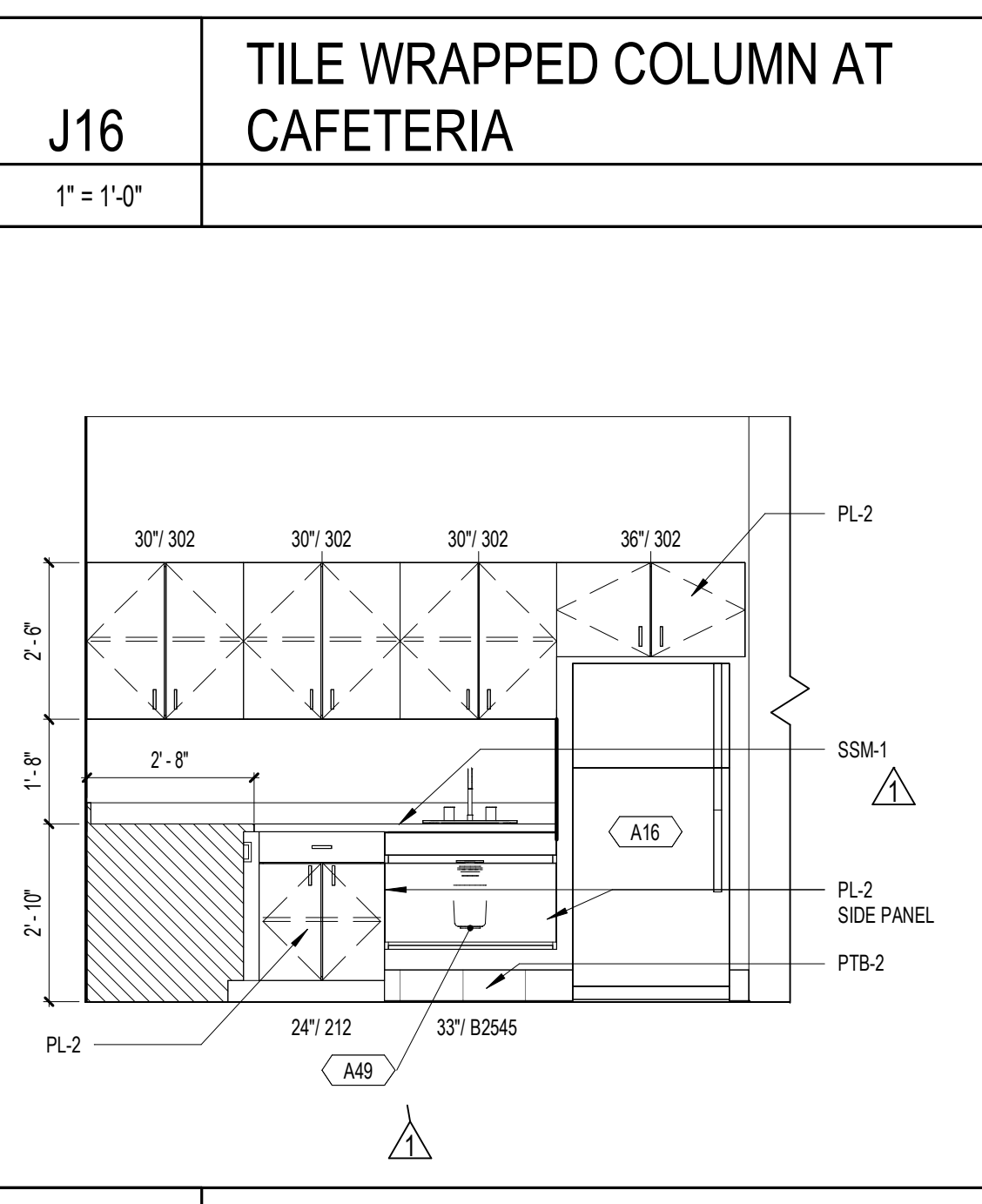

**E16** STAFF LOUNGE/DINING - RM 02-124  
3/8" = 1'-0"

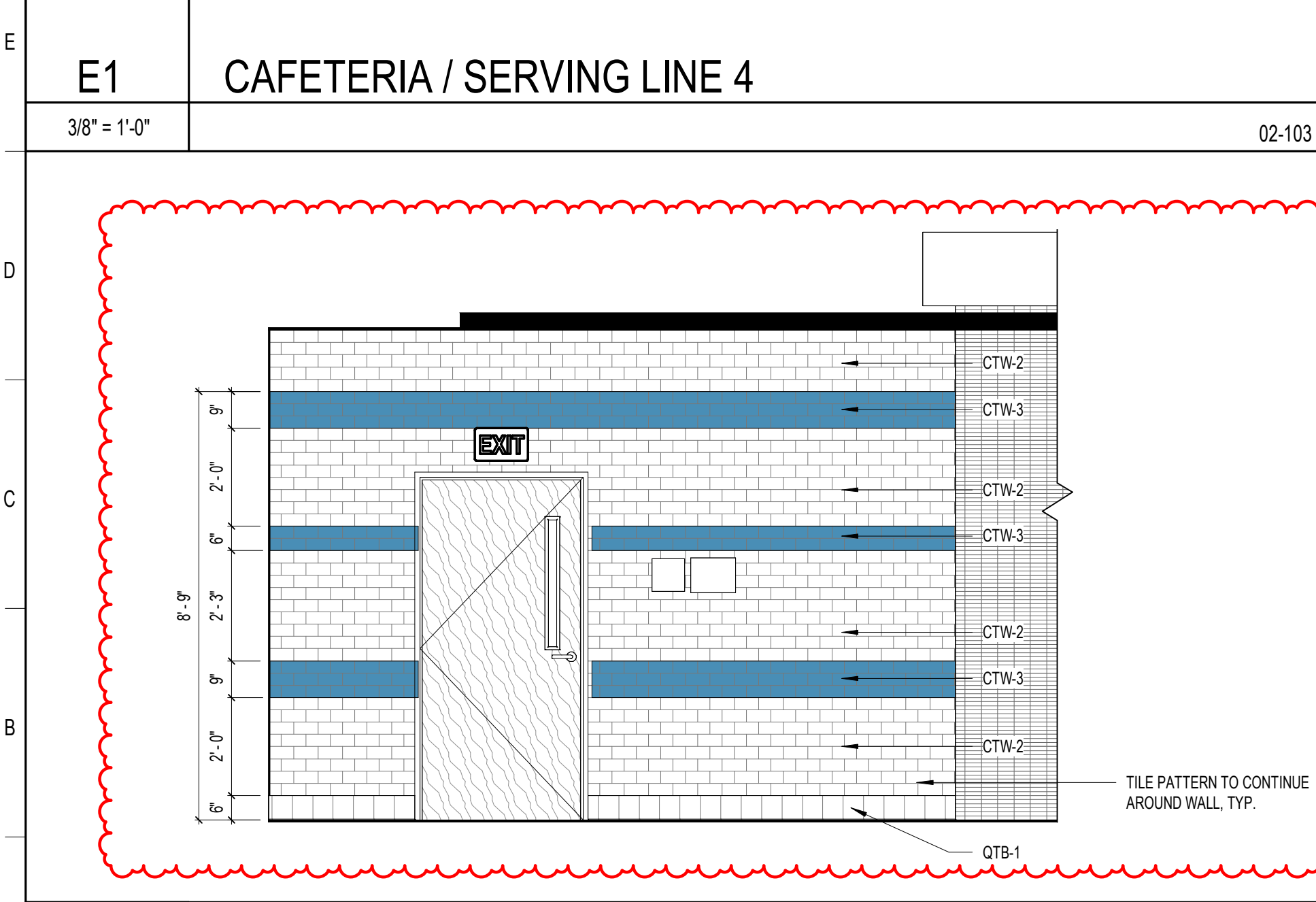

**A1** CAFETERIA / SERVING LINE 5  
3/8" = 1'-0"

ST. LUCIE HIGH SCHOOL DDD

Port St. Lucie, FL

**St. Lucie**  
PUBLIC SCHOOLS

St. Lucie Public Schools  
9461 Brandywine Ln  
Port St. Lucie, FL 34986

ISSUE DATE: 12/16/2022  
COMM. NO.: 2022107

DRAWN BY: RC,SM,AC CHECKED BY: KT

BLDG 2 - INTERIOR ELEVATIONS

**A261**

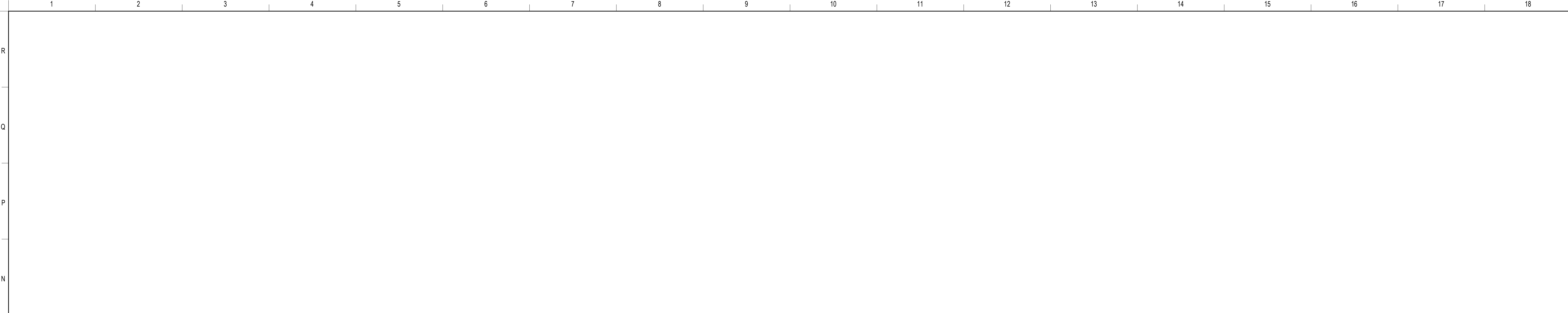

**SCHENKELSHULTZ**  
 ARCHITECTURE

200 E. ROBINSON STREET  
 SUITE 300  
 ORLANDO, FL 32801  
 voice 407-872-3322  
 fax 407-872-3303  
 schenkelshultz.com  
 SS Lic. No. AA-C000937

SEE WWW.SCHENKELSHULTZ.COM/COPYRIGHT FOR POLICY AND INFORMATION

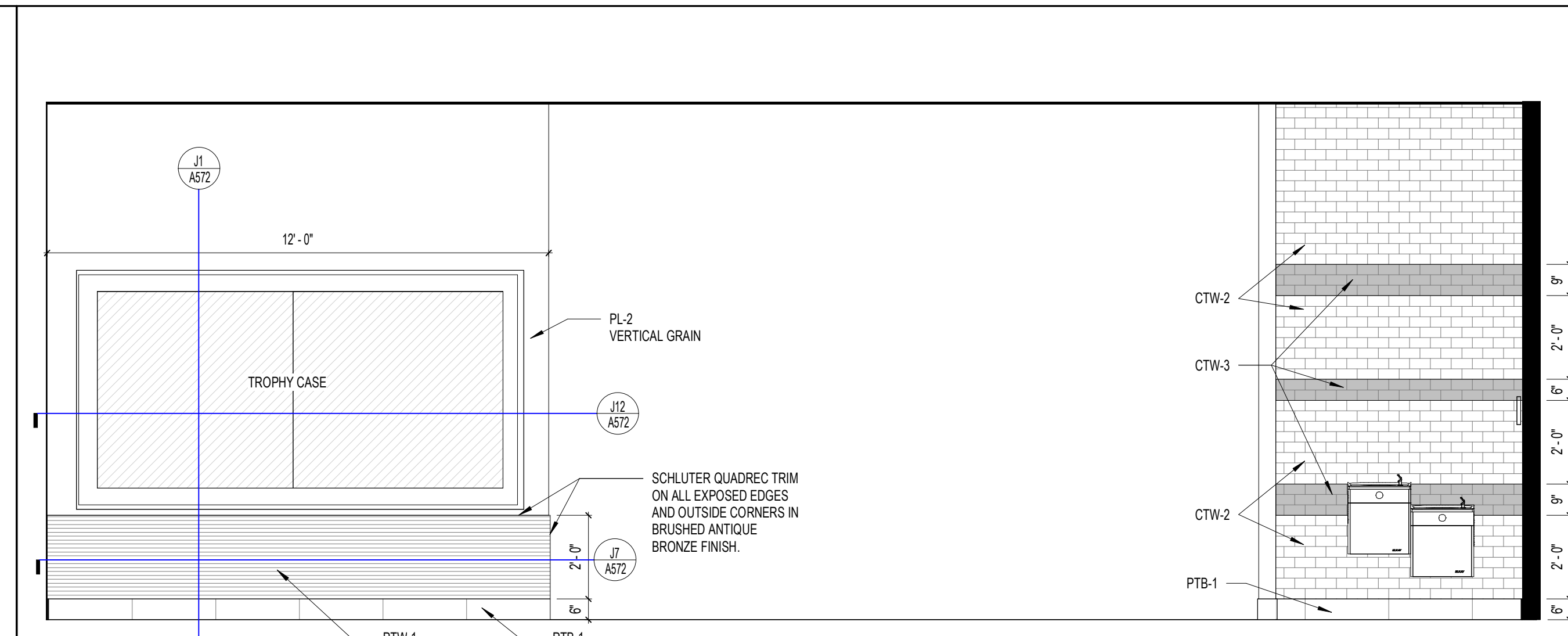
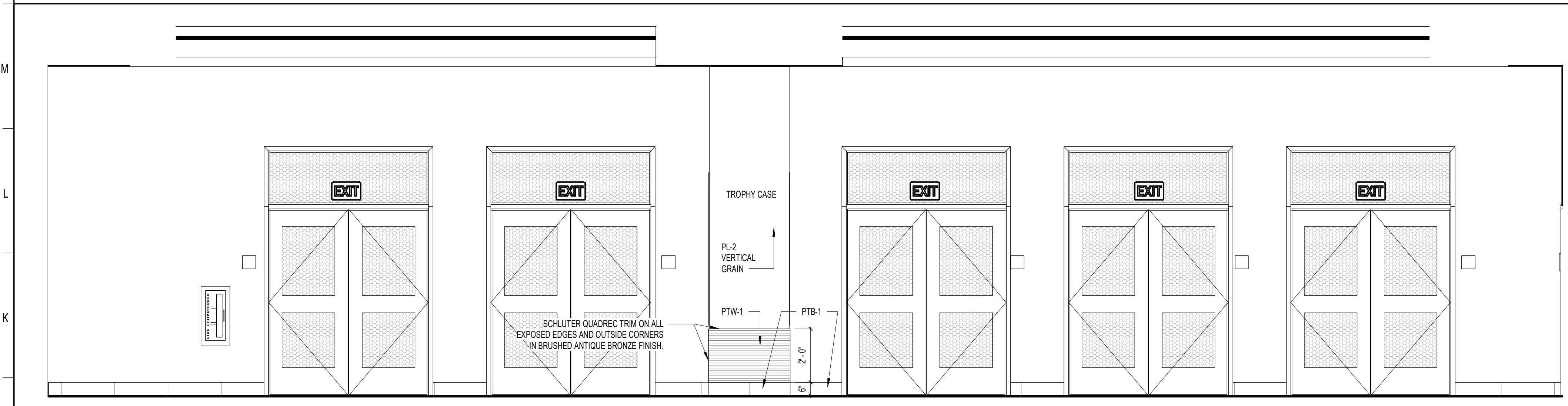

REVISIONS

MARK	DESCRIPTION	DATE
1	ADDITIONAL	09/19/2023

CONFIDENTIAL COPYRIGHT 2020 SCHENKEL & SHULTZ INC.  
 SEE WWW.SCHENKELSHULTZ.COM/COPYRIGHT FOR POLICY AND INFORMATION

PURSUANT TO SECTION 102 OF THE COPYRIGHT ACT, 17 U.S.C. ALL CONCEPTS, IDEAS, DESIGNS, ARRANGEMENTS, DRAWINGS, AND PLANS INDICATED OR REPRESENTED BY THIS DOCUMENT ARE OWNED BY AND THE PROPERTY OF SCHENKELSHULTZ AND WERE CREATED, EVOLVED AND DEVELOPED FOR ITS OWN USE. NONE OF THE IDEAS, DESIGNS, ARRANGEMENTS, DRAWINGS, AND PLANS SHALL BE USED BY OR DISCLOSED TO ANY PERSON, ARCHITECTURAL OR ENGINEERING FIRM, CONSTRUCTION FIRM, SUBCONTRACTOR, FIRM, SUPPLIER, OR CORPORATION FOR ANY PURPOSE WHATSOEVER WITHOUT THE WRITTEN PERMISSION OF SCHENKEL & SHULTZ, INC. PURSUANT TO SECTION 102 OF THE COPYRIGHT ACT, 17 U.S.C., PROTECTION FOR ALL ARCHITECTURAL WORK CREATED AS A WORK MADE FOR HIRE OR FOR 28 YEARS FROM THE DATE OF PUBLICATION, WHICHEVER TERM IS LESS.

WARNING: REPRODUCTION OR USE OF A CONCEPT, OFFERED UNDER SECTION 102 OF THE COPYRIGHT ACT, 17 U.S.C., 17 U.S.C. SEC. 506, UNAUTHORIZED DISCLOSURE MAY CONSTITUTE TRADE SECRET MISAPPROPRIATION IN VIOLATION OF FLA. STAT. 817.02 AND OTHER LAWS. THE CONCEPTS, IDEAS, DESIGNS, ARRANGEMENTS, DRAWINGS, AND PLANS DISCLOSED ARE COPYRIGHTED AND HEREIN MAY BE PATENTED OR BE THE SUBJECT OF PENDING PATENT APPLICATION. ANYONE USING THE CONTENT OF THIS COPYRIGHT PROTECTION WILL BE PROSECUTED TO THE FULL EXTENT OF THE FEDERAL STATE AND LOCAL LAWS.

WRITTEN DIMENSIONS ON THESE DOCUMENTS SHALL HAVE PRECEDENCE OVER SCALE DIMENSIONS. CONTRACTORS SHALL VERIFY AND BE RESPONSIBLE FOR ALL DIMENSIONS AND CONDITIONS ON THE JOB AND THE OFFICE MUST BE NOTIFIED OF ANY VARIATION FROM THE DIMENSIONS AND CONDITIONS SHOWN IN THESE DRAWINGS. PERFORMANCE AND QUALITY MUST BE SUBMITTED TO THE OFFICE FOR REVIEW BEFORE PROCEEDING WITH FABRICATION.

**J1** GYM LOBBY  
 3/8" = 1'-0" 02-101

**J12** GYM LOBBY  
 3/8" = 1'-0" 02-101

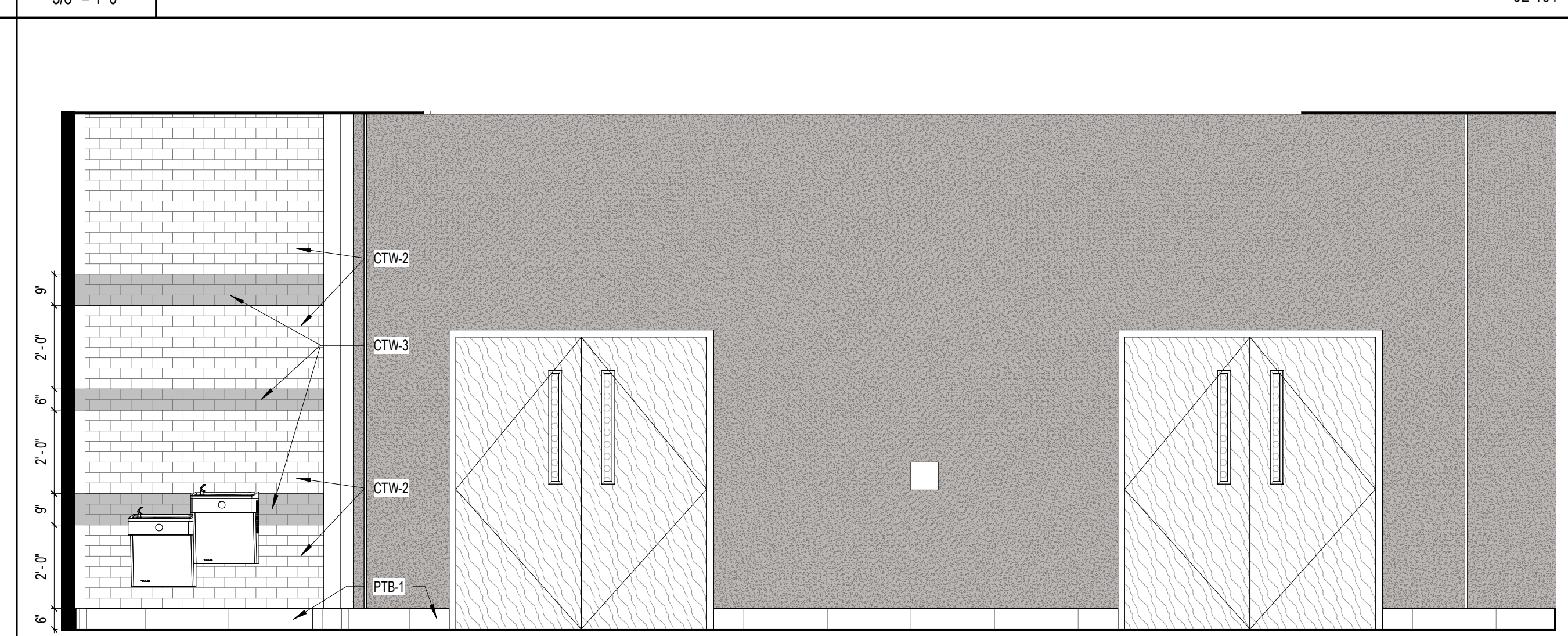
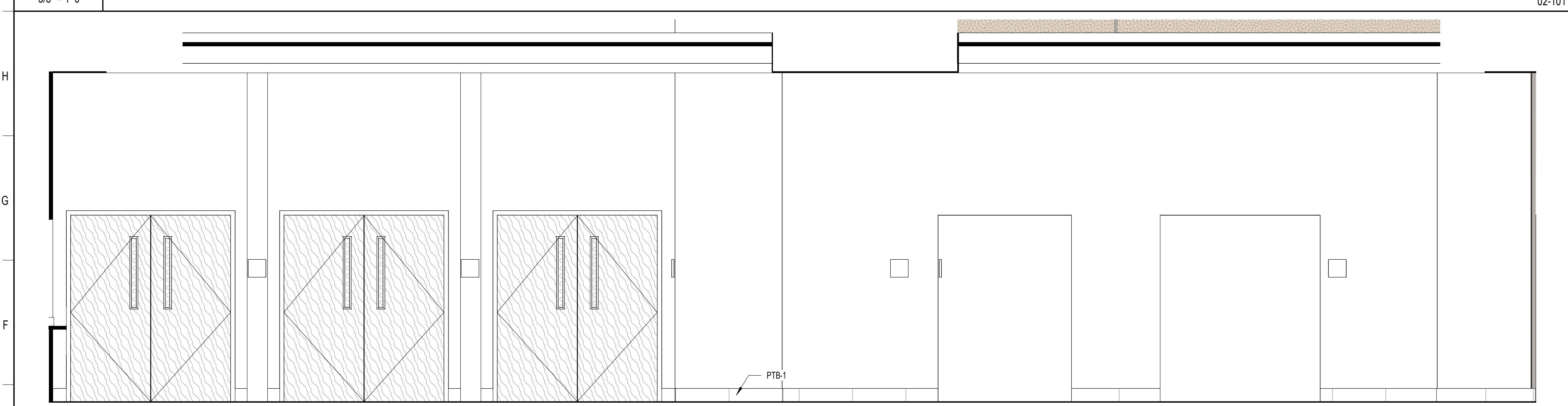

**E1** GYM LOBBY  
 3/8" = 1'-0" 02-101

**E12** GYM LOBBY  
 3/8" = 1'-0" 02-101

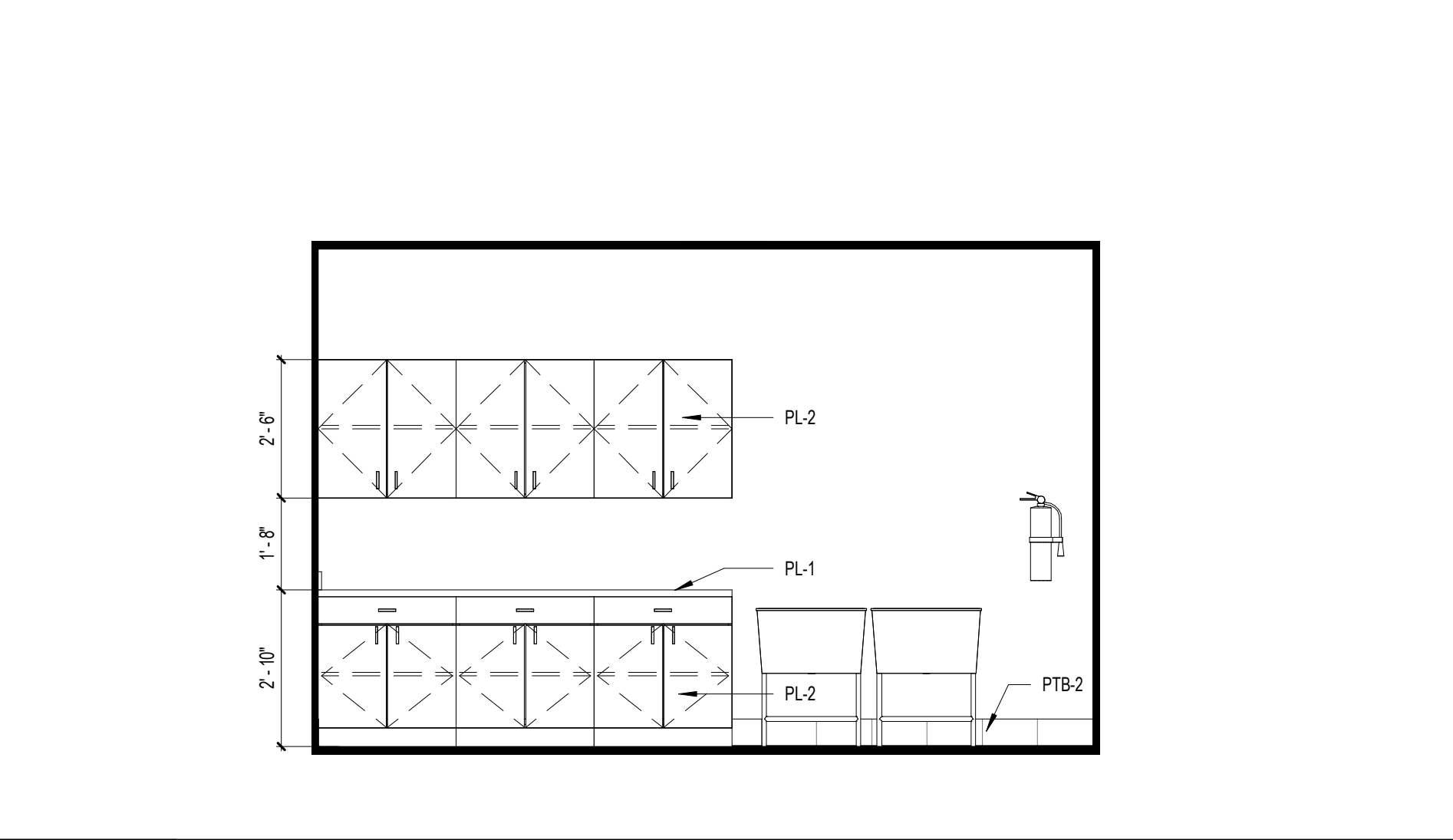
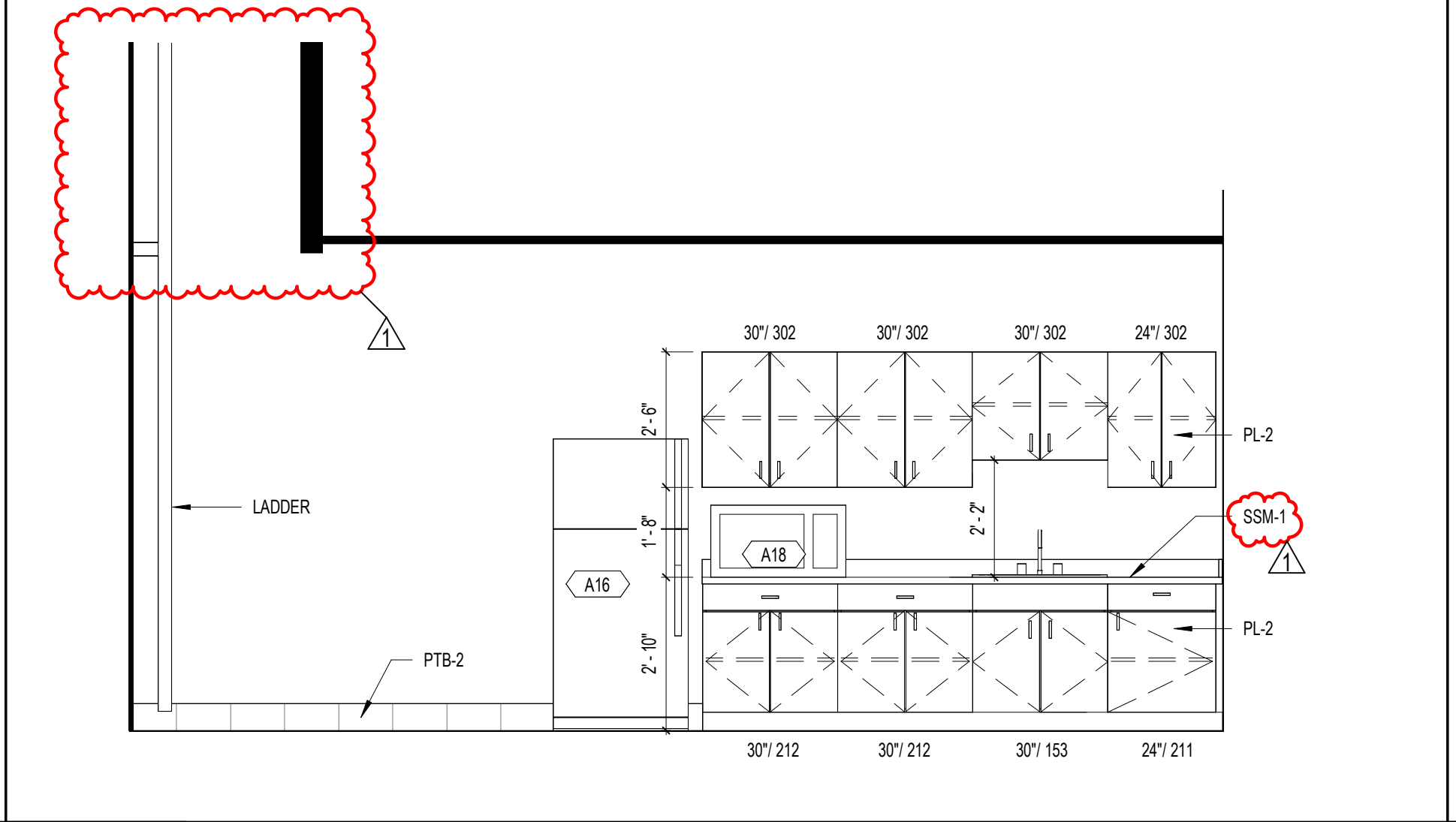
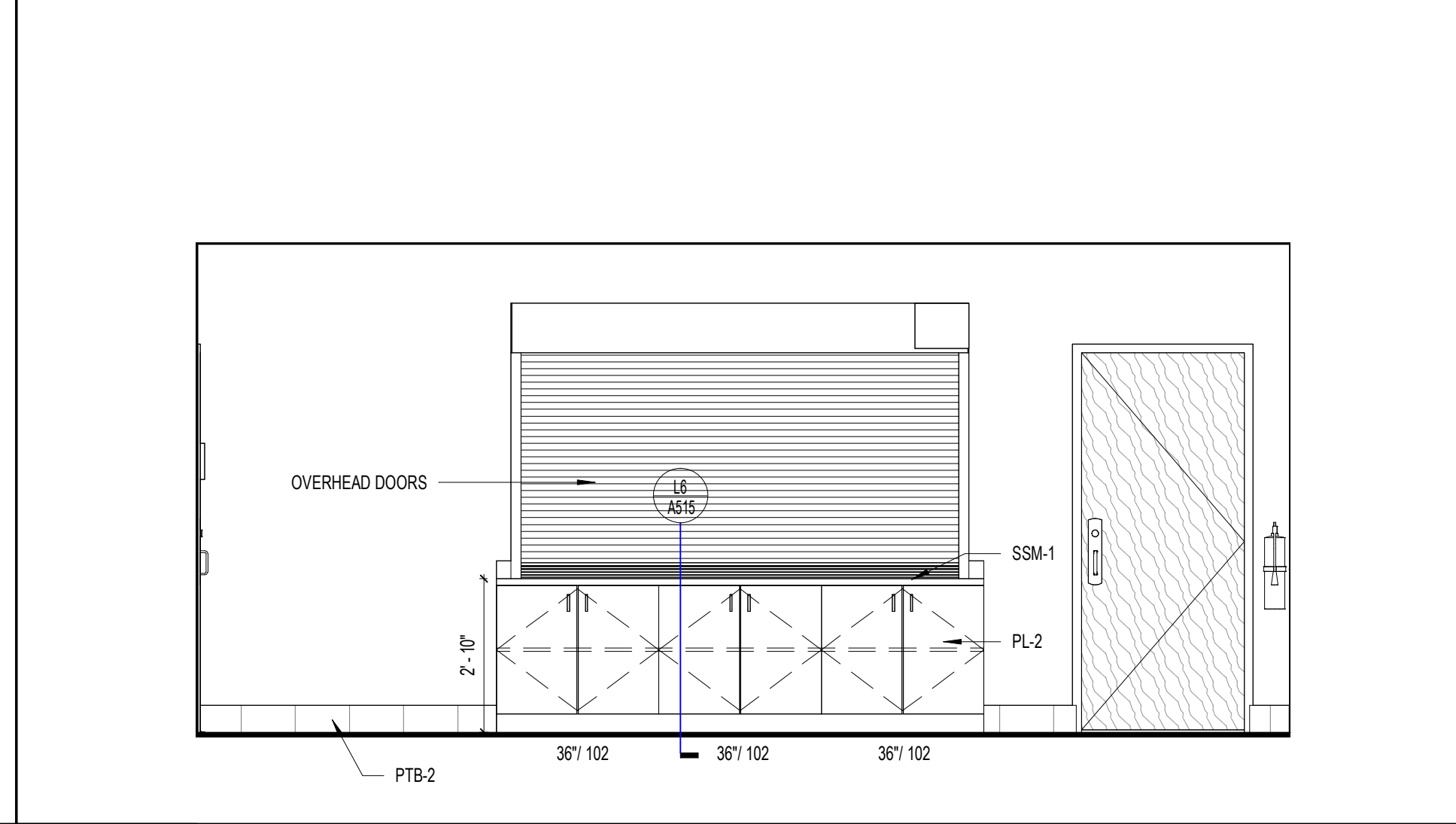
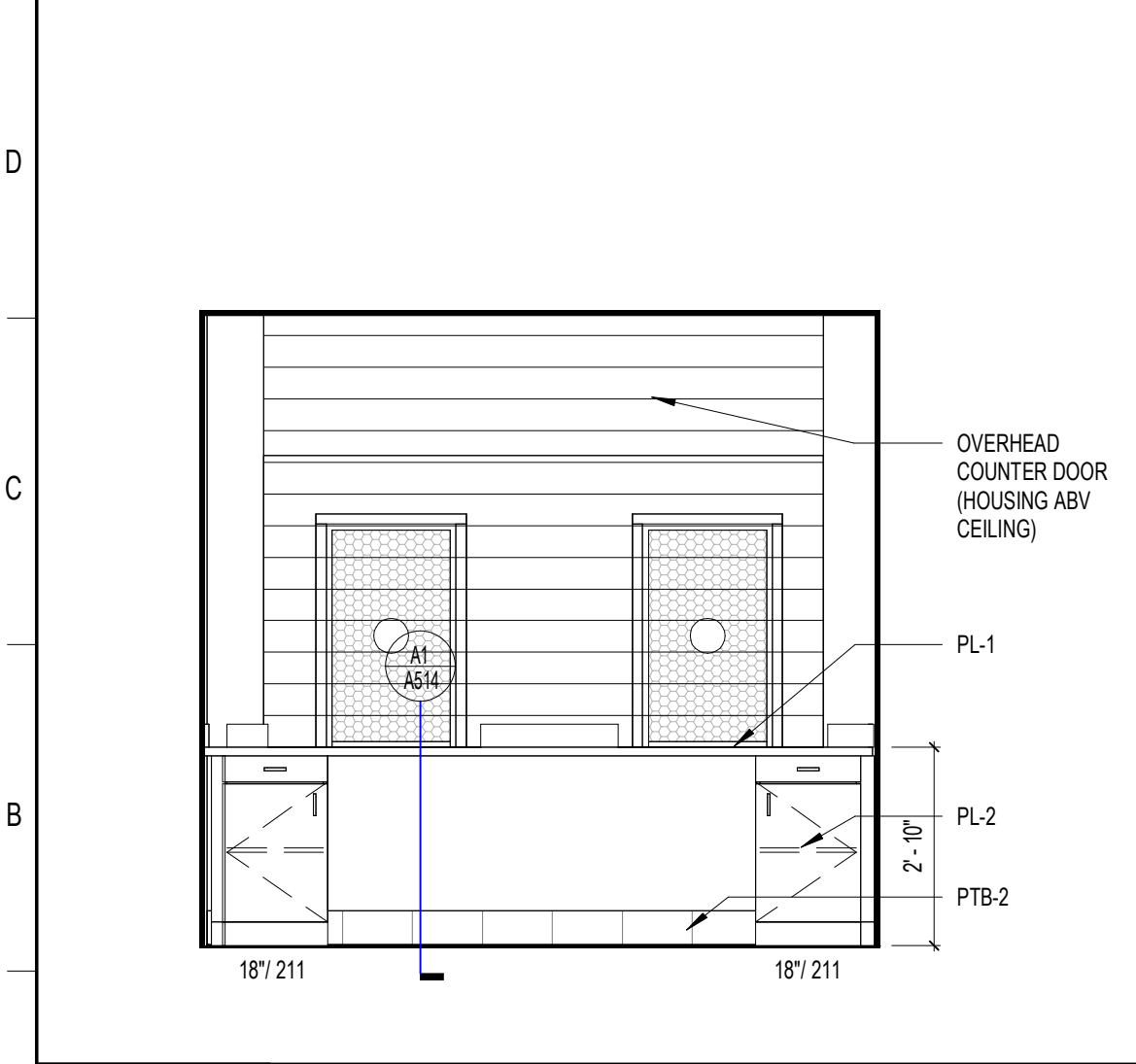

**A1** GYM TICKET BOOTH  
 3/8" = 1'-0" 02-123

**A4** GYM CONCESSIONS  
 3/8" = 1'-0" 02-122

**A9** GYM CONCESSIONS  
 3/8" = 1'-0" 02-122

**A14** LAUNDRY / GYM  
 3/8" = 1'-0" 02-111

**ST. LUCIE HIGH SCHOOL DDD**

Port St. Lucie, FL

**St. Lucie PUBLIC SCHOOLS**

St. Lucie Public Schools  
 9451 Brandywine Ln  
 Port St. Lucie, FL 34986

ISSUE DATE: 12/16/2022  
 COMM. NO.: 2022107

DRAWN BY: RC.S.M.A.C. CHECKED BY: KT

**BLDG 2 - INTERIOR ELEVATIONS**

**A262**

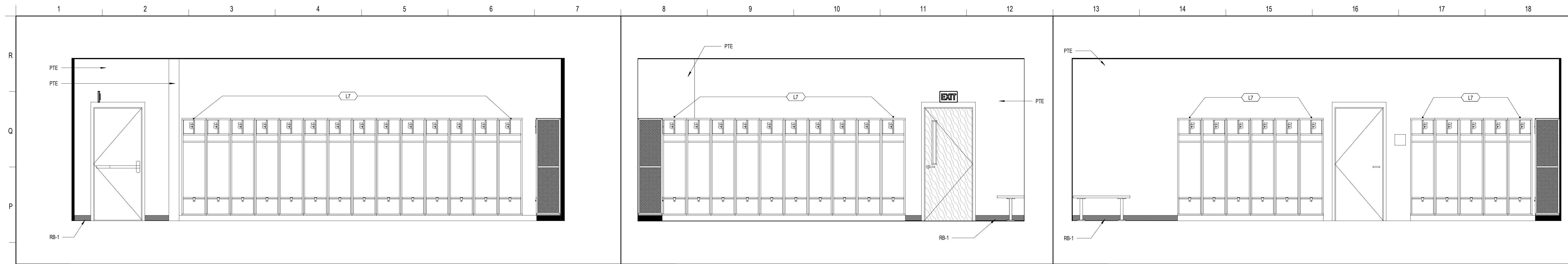

**N1** ALTHETIC LOCKER ROOM EXTERIOR WALL

3/8" = 1'-0"

**N8** ALTHETIC LOCKER ROOM EXTERIOR WALL

3/8" = 1'-0"

**N13** ALTHETIC LOCKER ROOM EXTERIOR WALL

3/8" = 1'-0"

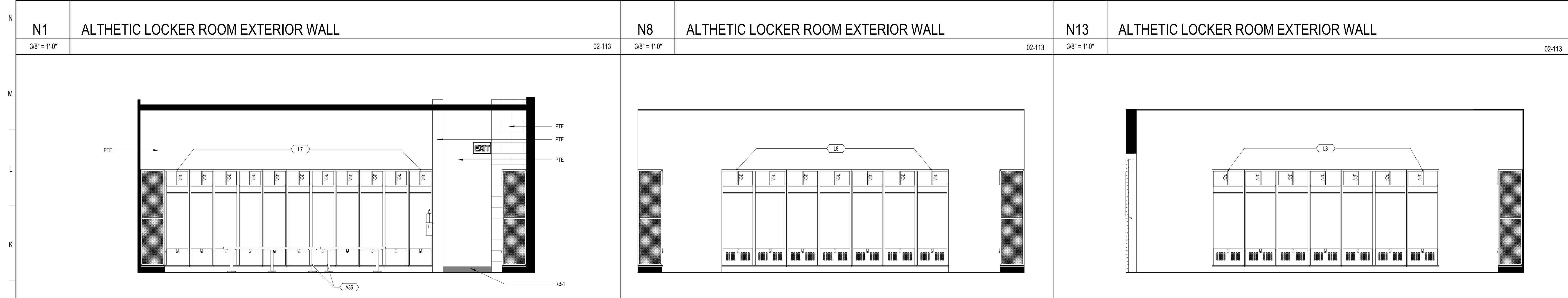

**J1** ALTHETIC LOCKER ROOM EXTERIOR WALL

3/8" = 1'-0"

**J8** ALTHETIC LOCKER ROOM INSIDE LOCKER

3/8" = 1'-0"

**J13** ALTHETIC LOCKER ROOM INSIDE LOCKER

3/8" = 1'-0"

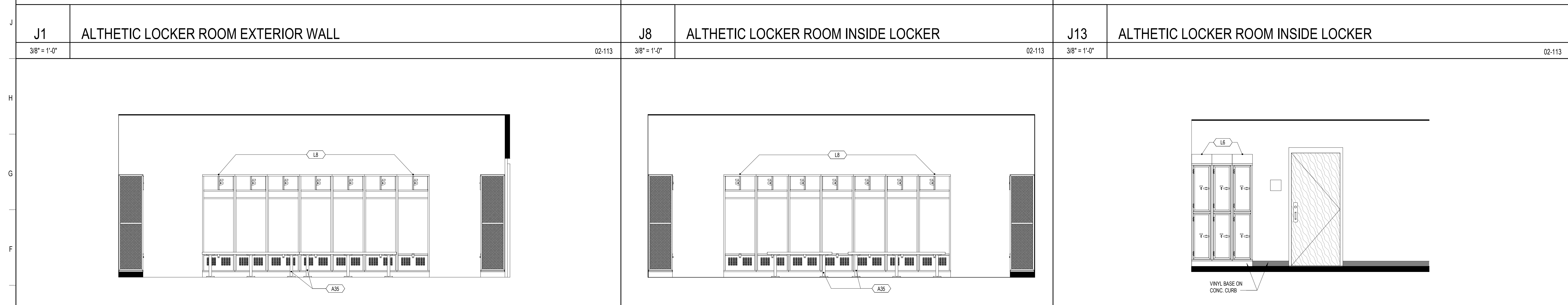

**E1** ALTHETIC LOCKER ROOM INSIDE LOCKER

3/8" = 1'-0"

**E8** ALTHETIC LOCKER ROOM INSIDE LOCKER

3/8" = 1'-0"

**E13** ATHLETIC DIRECTORS

3/8" = 1'-0"

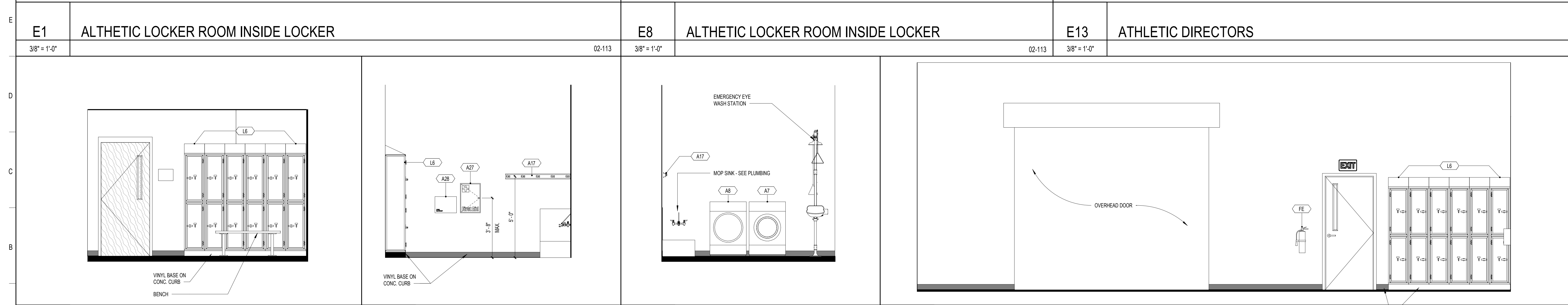

**A1** OFFICIALS - LOCKERS

3/8" = 1'-0"

**A5** BLDG 2 - RECEIVING

3/8" = 1'-0"

**A8** BLDG 2 - RECEIVING

3/8" = 1'-0"

**A11** BLDG 02 - RECEIVING EAST

3/8" = 1'-0"

**SCHENKELSHULTZ**  
ARCHITECTURE

200 E. ROBINSON STREET  
SUITE 300  
ORLANDO, FL 32801  
voice 407-872-3322  
fax 407-872-3303  
schenkelshultz.com  
SS Lic. No. AA-C000937

SEE WWW.SCHENKELSHULTZ.COM/COPYRIGHT FOR POLICY AND INFORMATION

REVISIONS		
MARK	DESCRIPTION	DATE

CONFIDENTIAL COPYRIGHT 2020 SCHENKEL & SHULTZ INC.  
SEE WWW.SCHENKELSHULTZ.COM/COPYRIGHT FOR POLICY AND INFORMATION

PURSUANT TO SECTION 102 OF THE COPYRIGHT ACT, 17 U.S.C. ALL CONCEPTS, IDEAS, DESIGNS, APPROVED DRAWINGS, AND ANY INDICATION OR REPRESENTATION BY THIS DOCUMENT ARE COPYRIGHTED BY SCHENKEL & SHULTZ INC. AS SUCH ALL CONCEPTS, IDEAS, DESIGNS, APPROVED DRAWINGS AND PLANS INDICATED OR REPRESENTED BY THIS DOCUMENT ARE OWNED BY AND THE PROPERTY OF SCHENKELSHULTZ AND WERE CREATED, EVOLVED AND DEVELOPED FOR ITS OWN USE. NONE OF THE IDEAS, DESIGNS, APPROVED DRAWINGS OR PLANS SHALL BE USED OR DISCLOSED TO ANY PERSON, ARCHITECTURAL OR ENGINEERING FIRM, CONSTRUCTION FIRM, SUBCONTRACTING FIRM, SUPPLIER, OR CORPORATION FOR ANY PURPOSE WHATSOEVER WITHOUT THE WRITTEN PERMISSION OF SCHENKEL & SHULTZ INC. PURSUANT TO SECTION 102 OF THE COPYRIGHT ACT, 17 U.S.C., PROTECTION FOR ALL ARCHITECTURAL WORK CREATED BY THIS FIRM OR FOR 10 YEARS FROM THE DATE OF PUBLICATION OF THE WORK, WHICHEVER TERM IS LESS.

WRITTEN DIMENSIONS ON THESE DOCUMENTS SHALL HAVE PRECEDENCE OVER SCALE DIMENSIONS. CONTRACTORS SHALL VERIFY AND BE RESPONSIBLE FOR ALL DIMENSIONS AND CONDITIONS ON THE JOB AND THE OFFICE MUST BE NOTIFIED OF ANY VARIATION FROM THE DIMENSIONS AND CONDITIONS SHOWN IN THESE DRAWINGS. SHOP DRAWINGS AND DETAILS MUST BE SUBMITTED TO THE OFFICE FOR REVIEW BEFORE PROCEEDING WITH FABRICATION.

ST. LUCIE HIGH SCHOOL DDD

Port St. Lucie, FL



St. Lucie Public Schools  
9461 Brandywine Ln  
Port St. Lucie, FL 34986

ISSUE DATE: 12/16/2022  
COMM. NO.: 2022107

DRAWN BY: RC,SM,AC CHECKED BY: KT

BLDG 2 - INTERIOR ELEVATIONS

**A263**

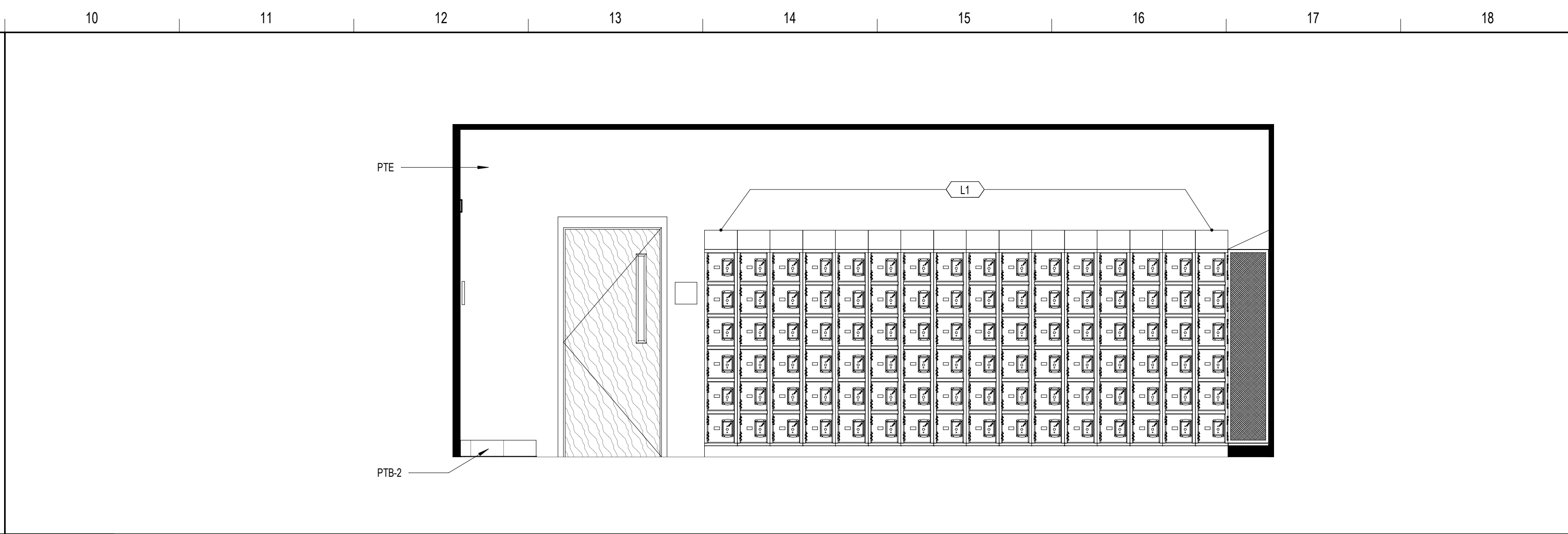
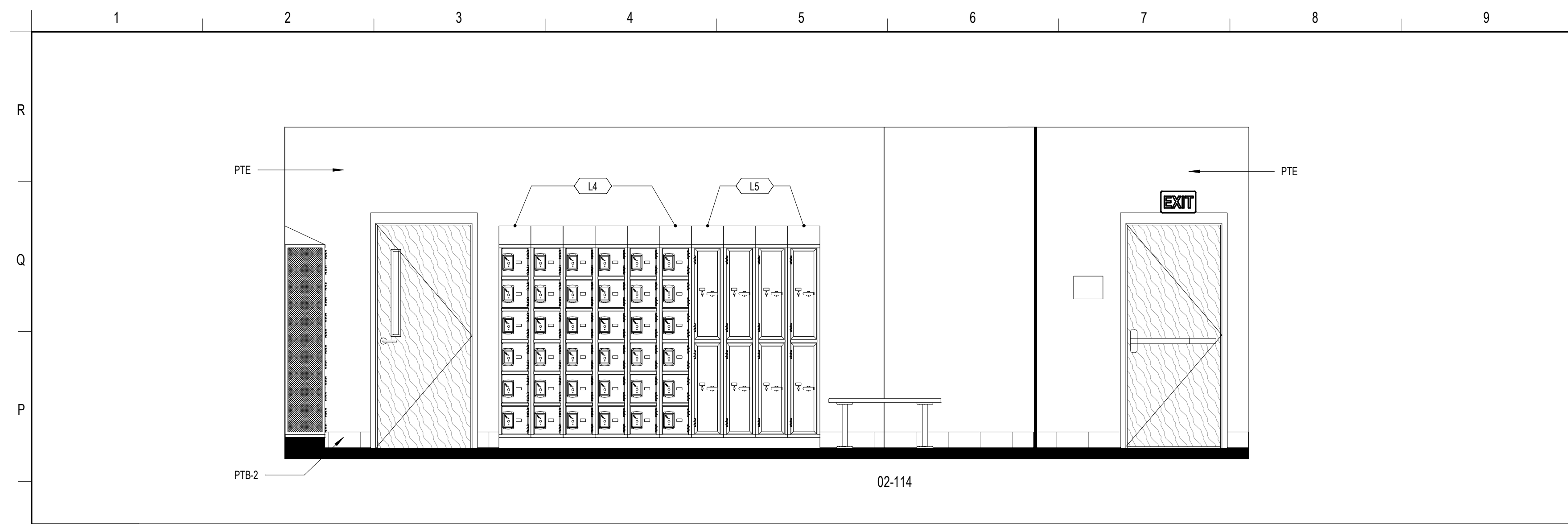

**SCHENKELSHULTZ**  
 ARCHITECTURE

200 E. ROBINSON STREET  
 SUITE 300  
 ORLANDO, FL 32801  
 voice 407-872-3322  
 fax 407-872-3303  
 schenkelshultz.com  
 SS Lic. No. AA-C000937

SEE [WWW.SCHENKELSHULTZ.COM](http://WWW.SCHENKELSHULTZ.COM) FOR POLICY AND INFORMATION

**N1** PE LOCKER ROOM (GIRLS) 1 / (BOYS OPP)  
 3/8" = 1'-0"

**N10** PE LOCKER ROOM (GIRLS) 2 / (BOYS OPP)  
 3/8" = 1'-0" 02-114

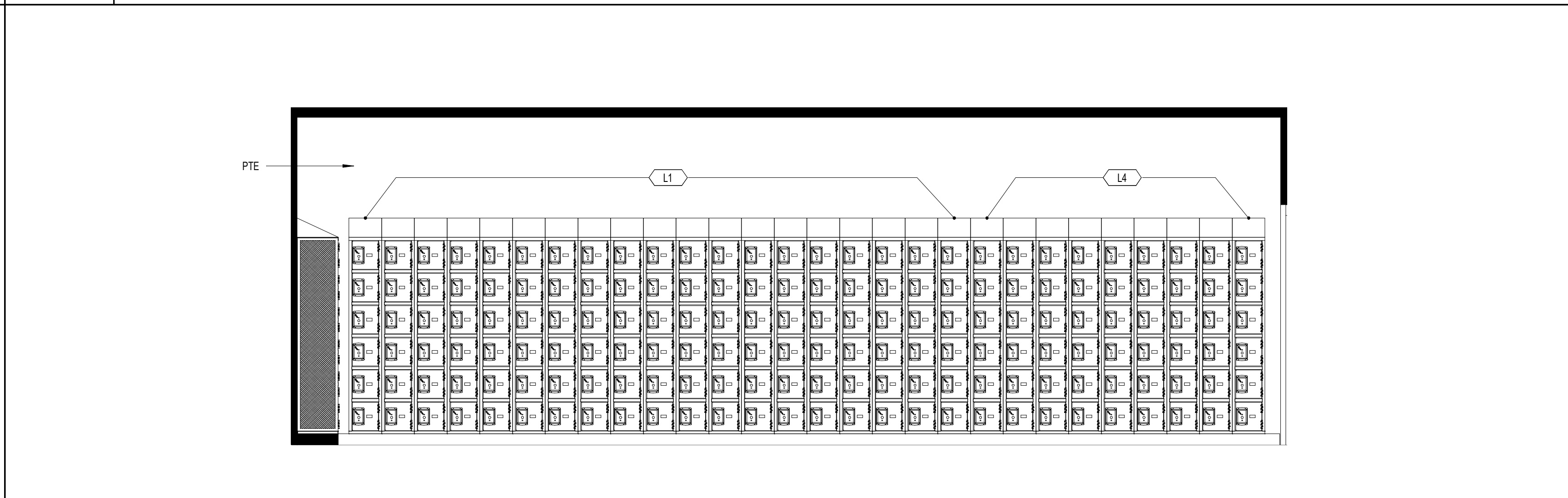
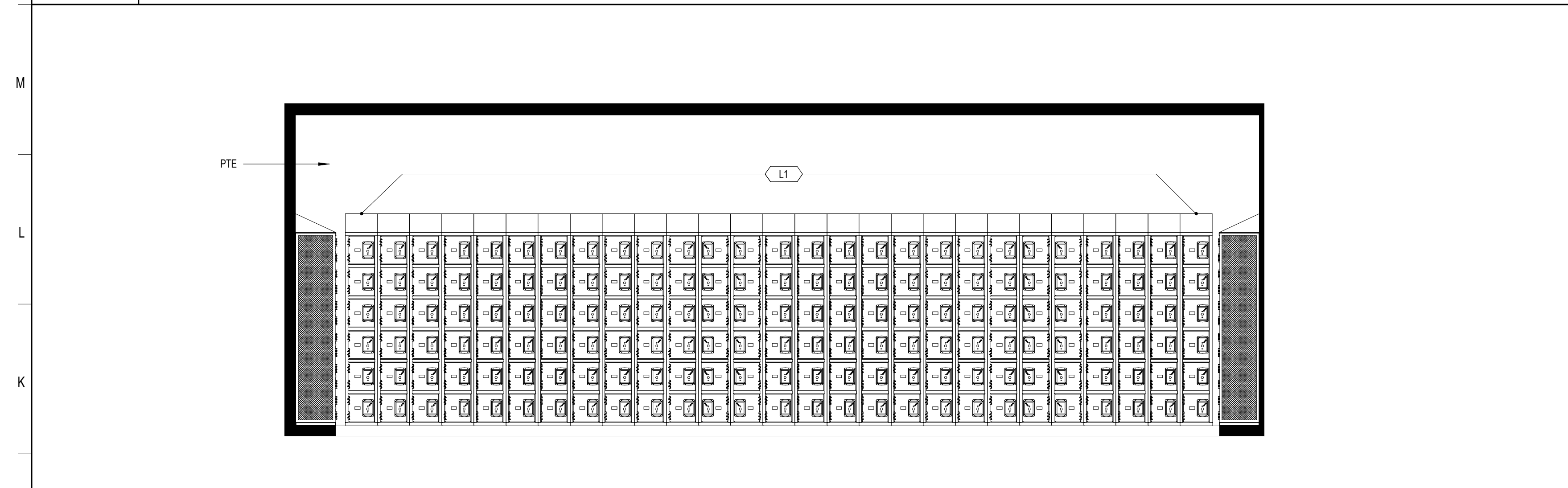

**J1** PE LOCKER ROOM (GIRLS) 3 / (BOYS OPP)  
 3/8" = 1'-0" 02-114

**J10** PE LOCKER ROOM (GIRLS) 4 / (BOYS OPP)  
 3/8" = 1'-0" 02-114

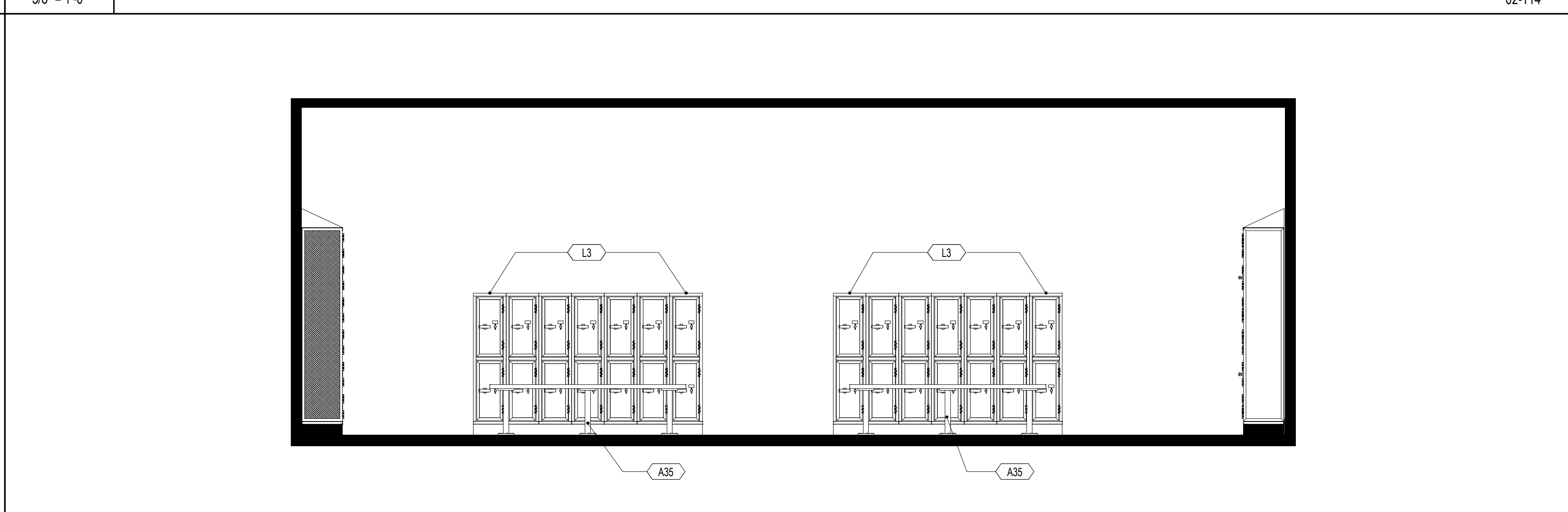
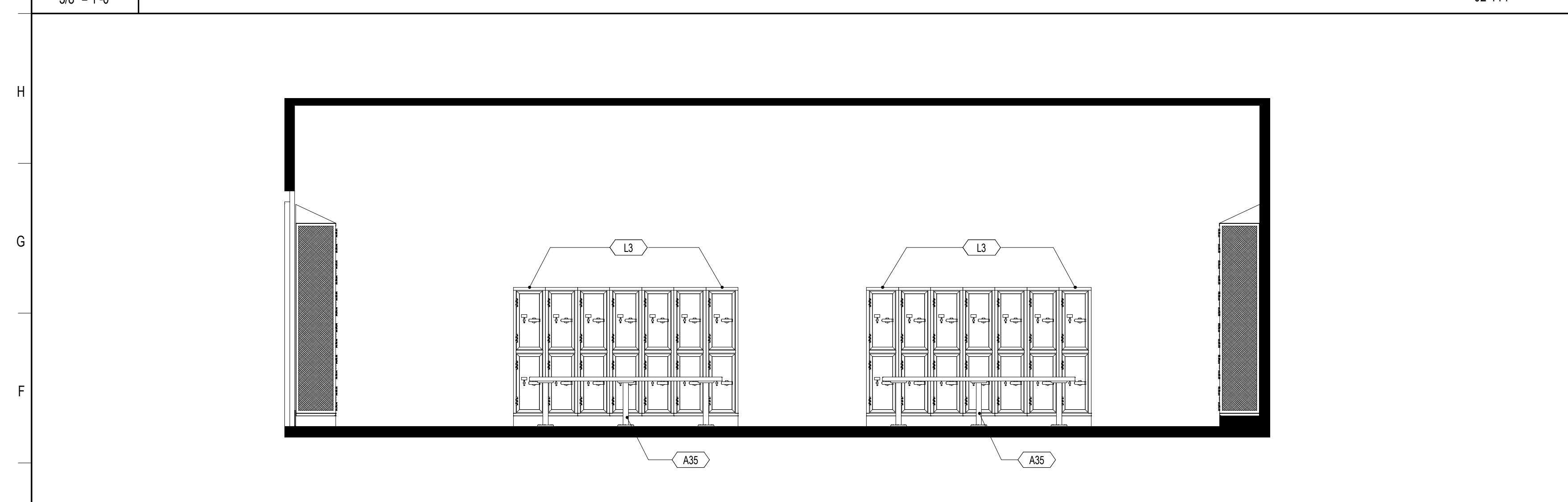

**E1** PE LOCKER ROOM (GIRLS) 5 / (BOYS OPP)  
 3/8" = 1'-0" 02-114

**E10** PE LOCKER ROOM (GIRLS) 6 / (BOYS OPP)  
 3/8" = 1'-0" 02-114

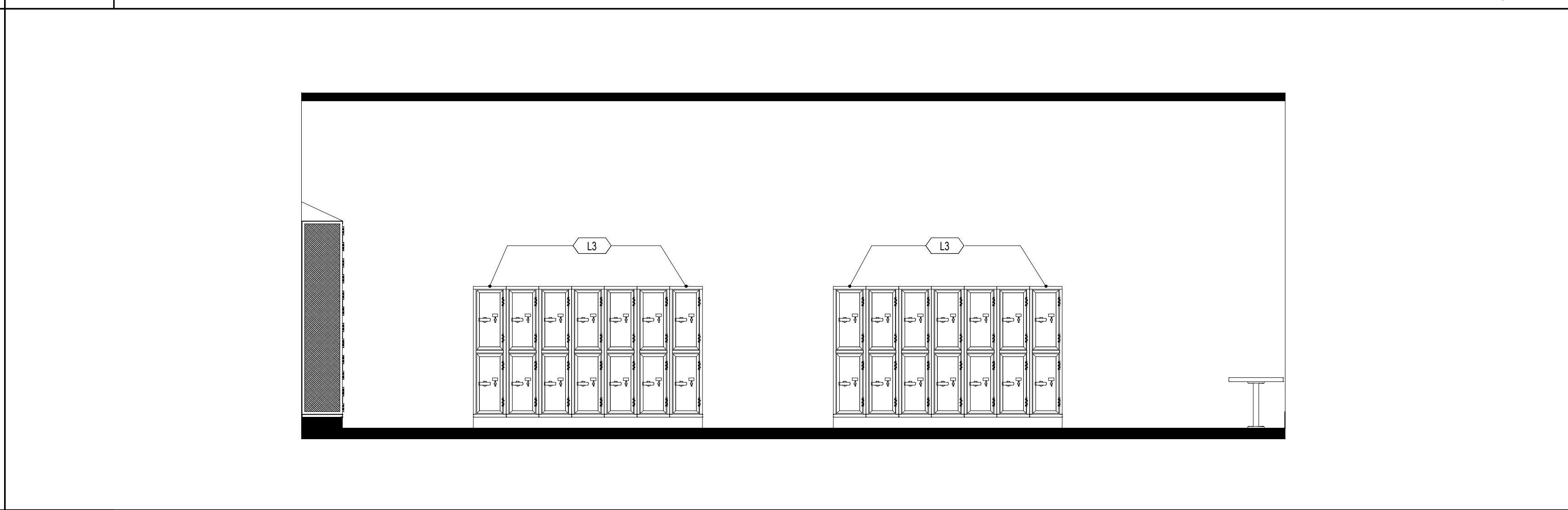
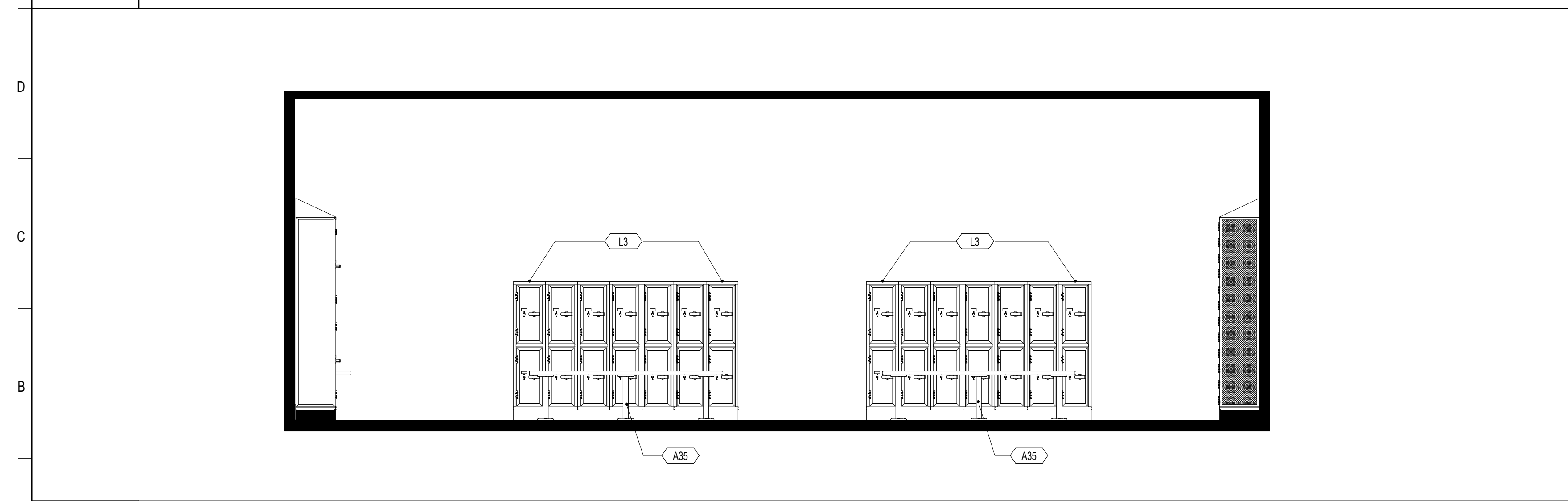

**A1** PE LOCKER ROOM (GIRLS) 7 / (BOYS OPP)  
 3/8" = 1'-0" 02-114

**A10** PE LOCKER ROOM (GIRLS) 8 / (BOYS OPP)  
 3/8" = 1'-0" 02-114

REVISIONS

MARK	DESCRIPTION	DATE

CONFIDENTIAL COPYRIGHT 2020 SCHENKEL & SHULTZ INC.  
 SEE [WWW.SCHENKELSHULTZ.COM](http://WWW.SCHENKELSHULTZ.COM) FOR POLICY AND INFORMATION

PURSUANT TO SECTION 102 OF THE COPYRIGHT ACT, 17 U.S.C. ALL CONCEPTS, IDEAS, DESIGN, APPROXIMATE DRAWINGS, WORKS AND NOTATIONS REPRESENTED BY THIS DOCUMENT ARE COPYRIGHTED BY SCHENKEL & SHULTZ INC. AS SUCH ALL CONCEPTS, IDEAS, DESIGN, APPROXIMATE DRAWINGS AND PLANS INDICATED OR REPRESENTED BY THIS DOCUMENT ARE OWNED BY AND THE PROPERTY OF SCHENKELSHULTZ AND HERE CREATED, EVOLVED AND DEVELOPED FOR ITS OWN USE. NONE OF THE IDEAS, DESIGN, APPROXIMATE DRAWINGS OR PLANS SHALL BE USED BY OR DISCLOSED TO ANY PERSON, ARCHITECTURAL OR ENGINEERING FIRM, CONSTRUCTION FIRM, SUBCONTRACTOR, FIRM, SUPPLIER, OR CORPORATION FOR ANY PURPOSE WHATSOEVER WITHOUT THE WRITTEN PERMISSION OF SCHENKEL & SHULTZ INC. PURSUANT TO SECTION 102 OF THE COPYRIGHT ACT, 17 U.S.C. PROTECTION FOR ALL ARCHITECTURAL WORK CREATED AS A WORK MADE FOR HIRE OR ON OR AFTER DECEMBER 1, 1963 LASTS FOR 95 YEARS FROM THE DATE OF PUBLICATION OF THE WORK OR FOR 120 YEARS FROM THE DATE OF CREATION OF THE UNPUBLISHED WORK, WHICHEVER TERM IS LONGER.

WRITTEN DIMENSIONS ON THESE DOCUMENTS SHALL HAVE PRECEDENCE OVER SCALE DIMENSIONS. CONTRACTORS SHALL VERIFY AND BE RESPONSIBLE FOR ALL DIMENSIONS AND CONDITIONS ON THE JOB AND THE OFFICE MUST BE NOTIFIED OF ANY VARIATION FROM THE DIMENSIONS AND CONDITIONS SHOWN IN THESE DRAWINGS. SHOP DRAWINGS AND DETAILS MUST BE SUBMITTED TO THE OFFICE FOR REVIEW BEFORE PROCEEDING WITH FABRICATION.

ST. LUCIE HIGH SCHOOL DDD

Port St. Lucie, FL



St. Lucie Public Schools  
 9461 Brandywine Ln  
 Port St. Lucie, FL 34986

ISSUE DATE: 12/16/2022  
 COMM. NO.: 2022107

DRAWN BY: RC,SM,AC CHECKED BY: KT

BLDG 2 - INTERIOR  
 ELEVATIONS

**A264**



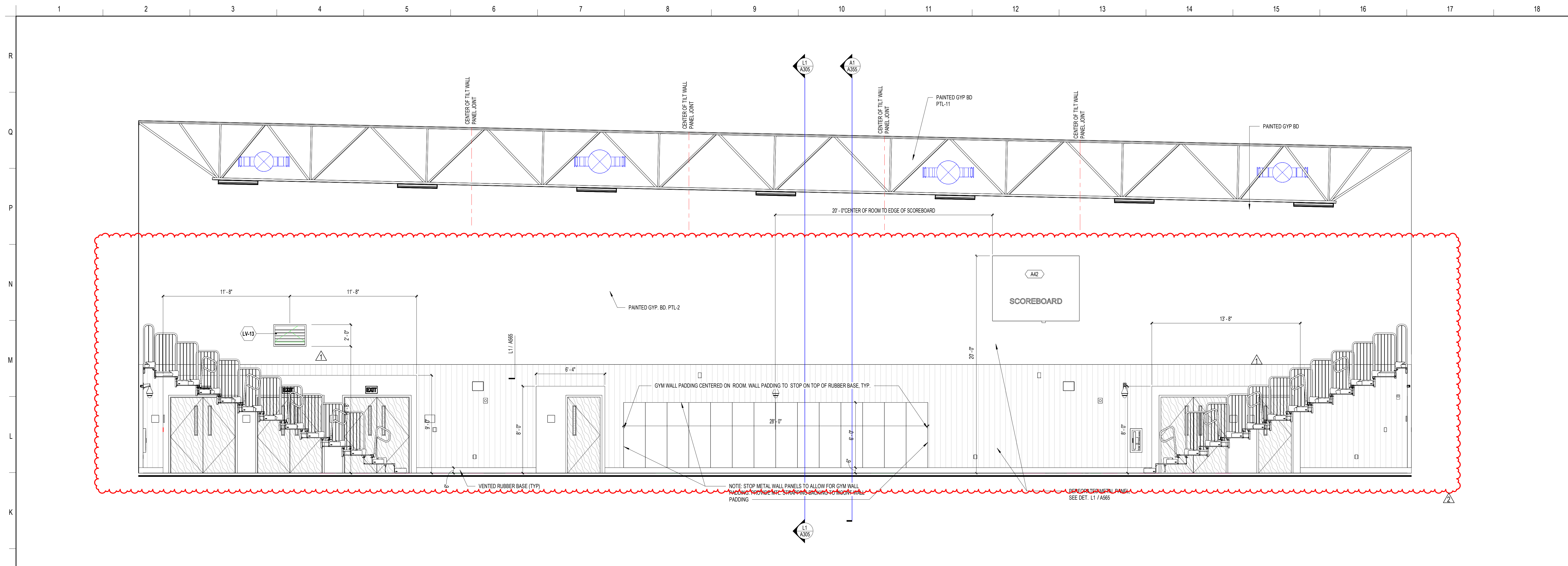

**J1 GYM - SOUTH**

1/4" = 1'-0"

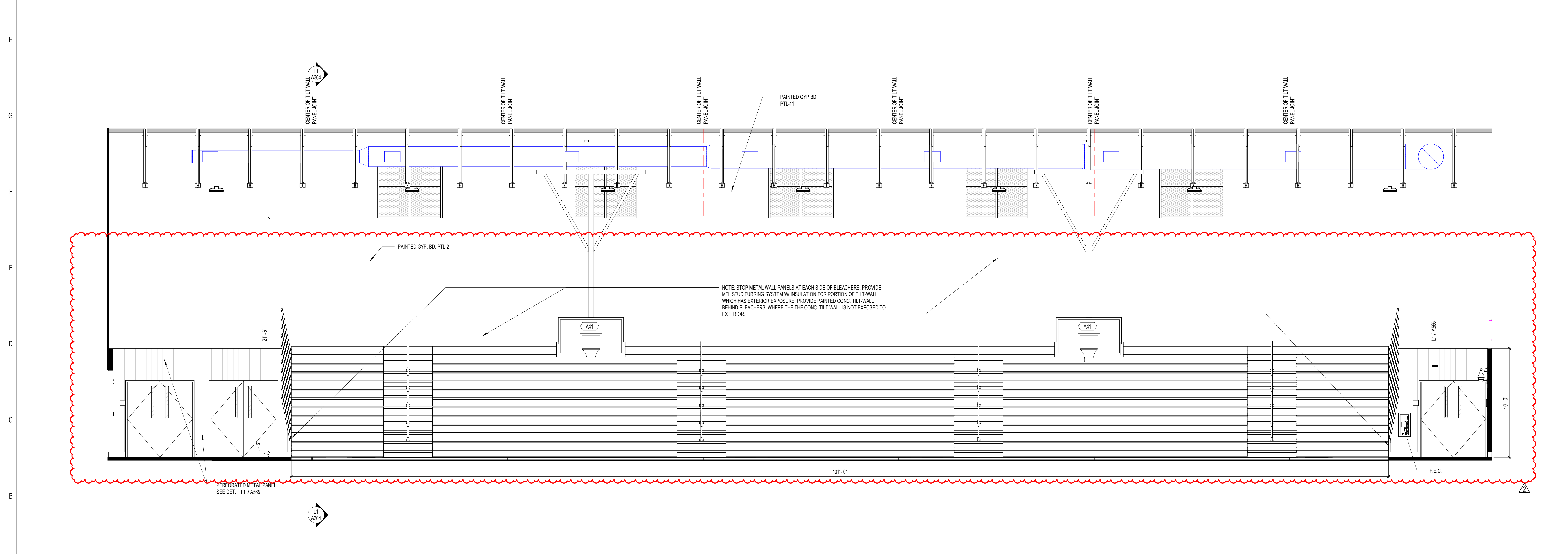

**A1 GYM - WEST**

1/4" = 1'-0"

**SCHENKELSHULTZ**  
ARCHITECTURE

200 E. ROBINSON STREET  
SUITE 300  
ORLANDO, FL 32801  
voice 407-872-3322  
fax 407-872-3303  
schenkelshultz.com  
SS Lic. No. AA-C000937

SEE WWW.SCHENKELSHULTZ.COM/COPYRIGHT FOR POLICY AND INFORMATION

REVISIONS		
MARK	DESCRIPTION	DATE
1	ADDITIONAL 02	10/30/2022
2	02/01/2023	

CONFIDENTIAL COPYRIGHT 2022 SCHENKEL & SHULTZ INC.  
SEE WWW.SCHENKELSHULTZ.COM/COPYRIGHT FOR POLICY AND INFORMATION

PURSUANT TO SECTION 102 OF THE COPYRIGHT ACT, 17 U.S.C. ALL CONCEPTS, IDEAS, DESIGNS, ARRANGEMENTS, DRAWINGS, AND PLANS INDICATED OR REPRESENTED BY THIS DOCUMENT ARE COPYRIGHTED BY SCHENKEL & SHULTZ INC. AS SUCH ALL CONCEPTS, IDEAS, DESIGNS, ARRANGEMENTS, DRAWINGS, AND PLANS INDICATED OR REPRESENTED BY THIS DOCUMENT ARE OWNED BY AND THE PROPERTY OF SCHENKEL & SHULTZ INC. AND WERE CREATED, EVOLVED AND DEVELOPED FOR ITS OWN USE. NONE OF THE IDEAS, DESIGNS, ARRANGEMENTS, DRAWINGS, AND PLANS SHALL BE USED OR REPRODUCED BY ANY PERSON, ARCHITECTURAL OR ENGINEERING FIRM, CONSTRUCTION FIRM, SUBCONTRACTOR, FIRM, SUPPLIER, OR CORPORATION FOR ANY PURPOSE WHATSOEVER WITHOUT THE WRITTEN PERMISSION OF SCHENKEL & SHULTZ INC. PURSUANT TO SECTION 102 OF THE COPYRIGHT ACT, 17 U.S.C. PROTECTION FOR ALL ARCHITECTURAL WORK CREATED BY A WORKER MADE FOR HIRE OR ON BEHALF OF AN EMPLOYER SHALL LAST FOR 95 YEARS FROM THE DATE OF PUBLICATION OF THE WORK OR FOR 120 YEARS FROM THE DATE OF CREATION OF THE UNPUBLISHED WORK, WHICHEVER TERM IS LESS.

WARNING: REPRODUCTION OR USE OF A CONCEPT, IDEA, DESIGN, ARRANGEMENT, DRAWING, OR PLAN WITHOUT THE WRITTEN PERMISSION OF SCHENKEL & SHULTZ INC. IS A VIOLATION OF 17 U.S.C. SEC. 106. UNAUTHORIZED DISCLOSURE MAY CONSTITUTE TRADE SECRET MISAPPROPRIATION IN VIOLATION OF CALIFORNIA CIVIL CODE AND OTHER LAWS. THE CONCEPTS, IDEAS, DESIGNS, ARRANGEMENTS, DRAWINGS, AND PLANS DISCLOSED ARE COPYRIGHTED AND HEREIN MAY BE PATENTED OR BE THE SUBJECT OF PENDING PATENT APPLICATION. ANYONE VIOLATING THE INTENT OF THIS COPYRIGHT PROTECTION WILL BE PROSECUTED TO THE FULL EXTENT OF THE FEDERAL STATE AND LOCAL LAWS.

WRITTEN DIMENSIONS ON THESE DOCUMENTS SHALL HAVE PRECEDENCE OVER SCALE DIMENSIONS. CONTRACTORS SHALL VERIFY AND BE RESPONSIBLE FOR ALL DIMENSIONS AND CONDITIONS ON THE JOB AND THE OFFICE MUST BE NOTIFIED OF ANY VARIATION FROM THE DIMENSIONS AND CONDITIONS SHOWN IN THESE DRAWINGS. REVISIONS AND DETAILS MUST BE SUBMITTED TO THE OFFICE FOR REVIEW BEFORE PROCEEDING WITH FABRICATION.

**ST. LUCIE HIGH SCHOOL DDD**

Port St. Lucie, FL



St. Lucie Public Schools  
9461 Brandywine Ln  
Port St. Lucie, FL 34986

ISSUE DATE: 12/16/2022  
COMM. NO.: 2022107

DRAWN BY: RC,SM,AC CHECKED BY: KT

**BLDG 2 - INTERIOR ELEVATIONS**

**A265**

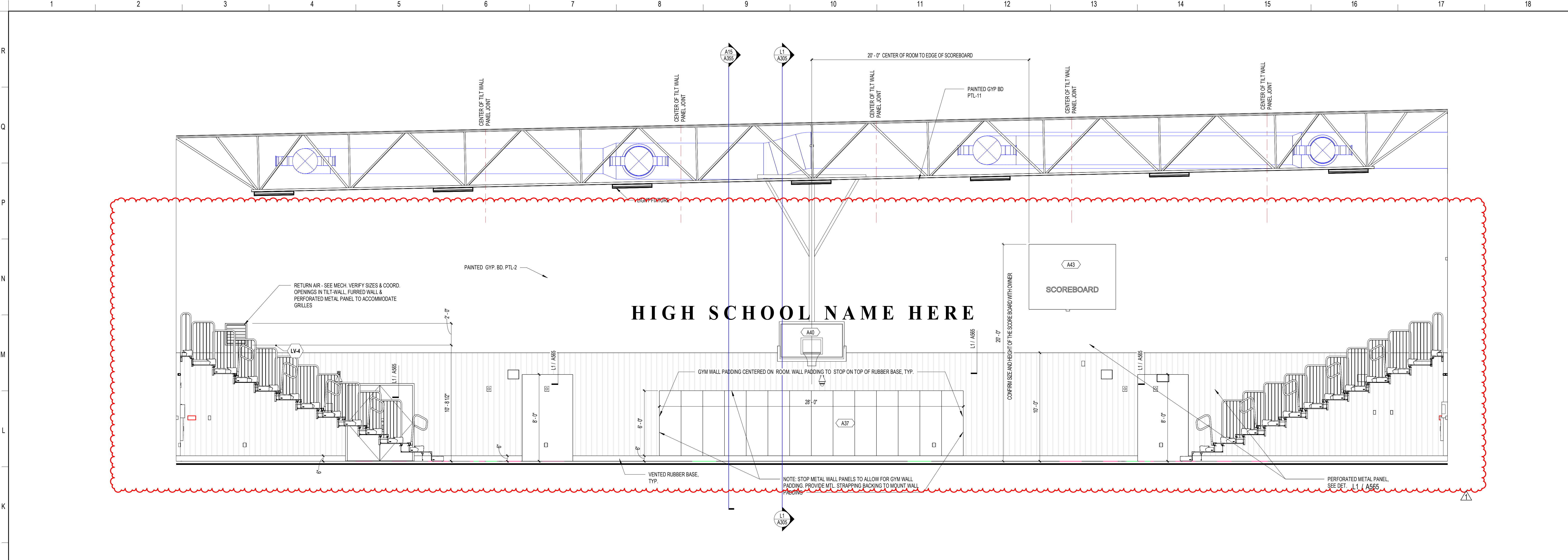

**J1 GYM - NORTH**  
1/4" = 1'-0"

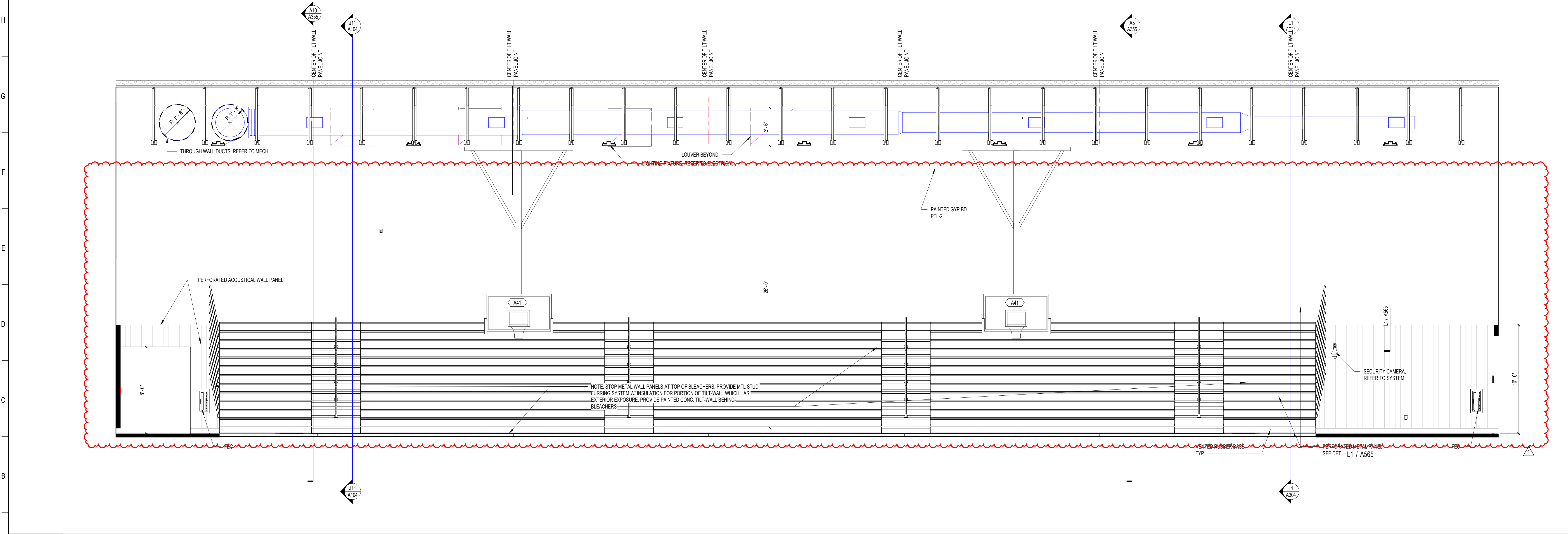

**A1 GYM - EAST**  
1/4" = 1'-0"

**SCHENKELSHULTZ**  
ARCHITECTURE

200 E. ROBINSON STREET  
SUITE 300  
ORLANDO, FL 32801  
voice 407-872-3322  
fax 407-872-3303  
schenkelsultz.com  
SS Lic. No. AA-C000937

SEE WWW.SCHENKELSHULTZ.COM/COPYRIGHT FOR POLICY AND INFORMATION

REVISIONS		
MARK	DESCRIPTION	DATE
1	ISSUE	09/20/2022

CONFIDENTIAL COPYRIGHT 2022 SCHENKEL & SHULTZ INC.  
SEE WWW.SCHENKELSHULTZ.COM/COPYRIGHT FOR POLICY AND INFORMATION

PURSUANT TO SECTION 102 OF THE COPYRIGHT ACT, 17 U.S.C. ALL CONCEPTS, IDEAS, DESIGNS, APPROPRIATE DRAWINGS, AND/OR INDICATED OR REPRESENTED BY THIS DOCUMENT ARE COPYRIGHTED BY SCHENKEL & SHULTZ INC. AS SUCH ALL CONCEPTS, IDEAS, DESIGNS, APPROPRIATE DRAWINGS, AND PLANS INDICATED OR REPRESENTED BY THIS DOCUMENT ARE OWNED BY AND THE PROPERTY OF SCHENKELSHULTZ AND WERE CREATED, EVOLVED AND DEVELOPED FOR ITS OWN USE. NONE OF THE IDEAS, DESIGNS, APPROPRIATE DRAWINGS, AND/OR INDICATED OR REPRESENTED BY THIS DOCUMENT ARE TO BE REPRODUCED OR TRANSMITTED IN ANY FORM OR BY ANY MEANS, ELECTRONIC OR MECHANICAL, INCLUDING PHOTOCOPYING, RECORDING, OR BY ANY INFORMATION STORAGE AND RETRIEVAL SYSTEM, WITHOUT THE WRITTEN PERMISSION OF SCHENKEL & SHULTZ INC. PURSUANT TO SECTION 102 OF THE COPYRIGHT ACT, 17 U.S.C. PROTECTION FOR ALL INTELLECTUAL WORK CREATED BY A WORKMADE FOR HIRE OR FOR THE FIRST TIME FOR THE DATE OF PUBLICATION OF THIS WORK OR FOR 28 YEARS FROM THE DATE OF PUBLICATION OF THE UNREGISTERED PLANS, WHICHEVER TERM IS LESS.

WARNING: REPRODUCTION OF ANY PART OF THIS DOCUMENT WITHOUT THE WRITTEN PERMISSION OF SCHENKEL & SHULTZ INC. IS STRICTLY PROHIBITED. UNAUTHORIZED DISCLOSURE MAY CONSTITUTE TRADE SECRET MISAPPROPRIATION IN VIOLATION OF FLA. STAT. 349.01 (1) AND (2) AND OTHER LAWS. THE CONCEPTS, IDEAS, DESIGNS, APPROPRIATE DRAWINGS, AND PLANS DISCLOSED ARE COPYRIGHTED AND HEREIN MAY BE PATENTED OR BE THE SUBJECT OF PENDING PATENT APPLICATION. ANYONE USING THE DESIGN OF THIS COPYRIGHT PROTECTION WILL BE PROSECUTED TO THE FULL EXTENT OF THE FEDERAL STATE AND LOCAL LAWS.

WRITTEN DIMENSIONS ON THESE DOCUMENTS SHALL HAVE PRECEDENCE OVER SCALE DIMENSIONS. CONTRACTORS SHALL VERIFY AND BE RESPONSIBLE FOR ALL DIMENSIONS AND CONDITIONS ON THE JOB AND THE OFFICE MUST BE NOTIFIED OF ANY VARIATION FROM THE DIMENSIONS AND CONDITIONS SHOWN IN THESE DRAWINGS. PERFORMANCE AND QUALITY MUST BE SUBMITTED TO THE OFFICE FOR REVIEW BEFORE PROCEEDING WITH FABRICATION.

**ST. LUCIE HIGH SCHOOL DDD**

Port St. Lucie, FL



St. Lucie Public Schools  
9461 Brandywine Ln  
Port St. Lucie, FL 34986

ISSUE DATE: 12/16/2022  
COMM. NO.: 2022107

DRAWN BY: RC,SM,AC CHECKED BY: KT

**BLDG 2 - INTERIOR ELEVATIONS**

**A266**

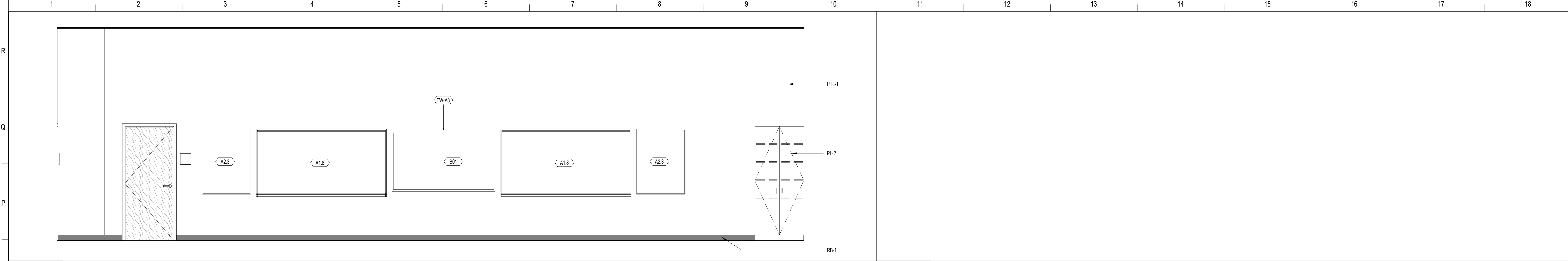

**N1** BLDG 3 - MEDICAL - LPN  
 3/8" = 1'-0" 03-125

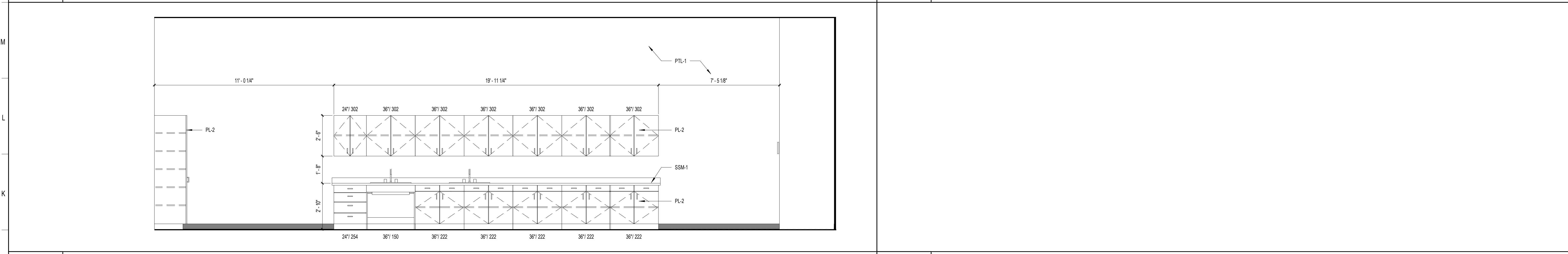

**J1** BLDG 3 - MEDICAL - LPN  
 3/8" = 1'-0" 03-125

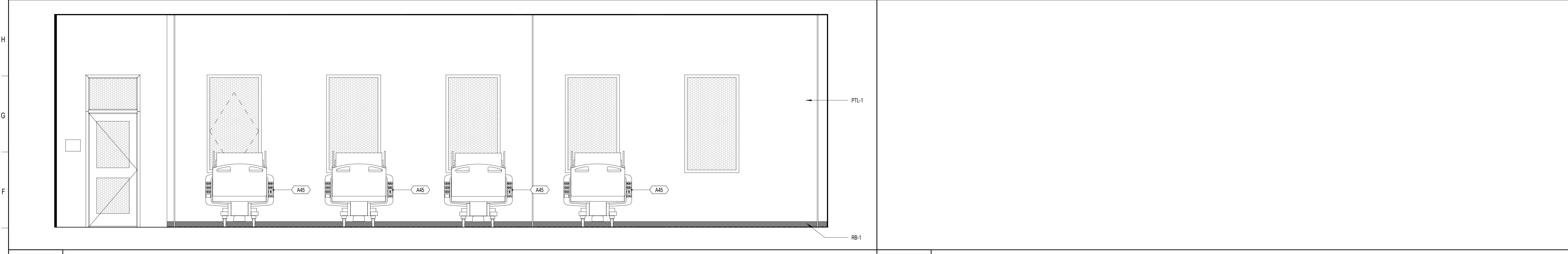

**E1** BLDG 3 - MEDICAL - LPN  
 3/8" = 1'-0" 03-125

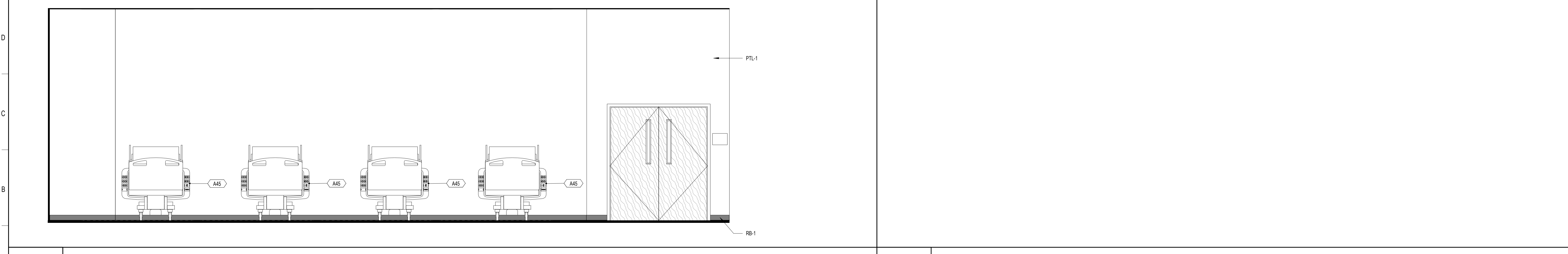

**A1** BLDG 3 - MEDICAL - LPN  
 3/8" = 1'-0" 03-125

**SCHENKELSHULTZ**  
 ARCHITECTURE

200 E. ROBINSON STREET  
 SUITE 300  
 ORLANDO, FL 32801  
 voice 407-872-3322  
 fax 407-872-3303  
 schenkelsultz.com  
 SS Lic. No. -AA-C000937

SEE WWW.SCHENKELSHULTZ.COM/COPYRIGHT FOR POLICY AND INFORMATION

REVISIONS

MARK	DESCRIPTION	DATE

CONFIDENTIAL COPYRIGHT 2020 SCHENKEL & SHULTZ INC.  
 SEE WWW.SCHENKELSHULTZ.COM/COPYRIGHT FOR POLICY AND INFORMATION

PURSUANT TO SECTION 102 OF THE COPYRIGHT ACT, 17 U.S.C. ALL CONCEPTS, IDEAS, DESIGNS, APPROVED DRAWINGS, AND ANY INDICATION OR REPRESENTATION BY THIS DOCUMENT ARE COPYRIGHTED BY SCHENKEL & SHULTZ INC. AS SUCH ALL CONCEPTS, IDEAS, DESIGNS, APPROVED DRAWINGS AND PLANS INDICATED OR REPRESENTED BY THIS DOCUMENT ARE OWNED BY AND THE PROPERTY OF SCHENKELSHULTZ AND WERE CREATED, EVOLVED AND DEVELOPED FOR ITS OWN USE. NONE OF THE IDEAS, DESIGNS, APPROVED DRAWINGS OR PLANS SHALL BE USED BY OR DISCLOSED TO ANY PERSON, ARCHITECTURAL OR ENGINEERING FIRM, CONSTRUCTION FIRM, SUBCONTRACTING FIRM, SUPPLIER, OR CORPORATION FOR ANY PURPOSE WHATSOEVER WITHOUT THE WRITTEN PERMISSION OF SCHENKEL & SHULTZ INC. PURSUANT TO SECTION 102 OF THE COPYRIGHT ACT, 17 U.S.C. PROTECTION FOR ALL ARCHITECTURAL WORK CREATED AS A WORK MADE FOR HIRE OR ON BEHALF OF EMPLOYER, 17 U.S.C. 101, LASTS FOR 95 YEARS FROM THE DATE OF PUBLICATION OF THE WORK OR FOR 120 YEARS FROM THE DATE OF CREATION OF THE UNPUBLISHED WORK, WHICHEVER TERM IS LESS.

WARNING: REPRODUCTION OR USE OF A COPYRIGHTED WORK WITHOUT THE WRITTEN PERMISSION OF SCHENKEL & SHULTZ INC. IS A VIOLATION OF FEDERAL AND STATE LAWS. ANY UNAUTHORIZED DISCLOSURE OR REPRODUCTION OF THE CONCEPTS, IDEAS, DESIGNS, APPROVED DRAWINGS AND PLANS DISCLOSED ARE COPYRIGHTED AND HEREIN MAY BE PATENTED OR BE THE SUBJECT OF PENDING PATENT APPLICATION. ANYONE VIOLATING THE INTENT OF THE COPYRIGHT PROTECTION WILL BE PROSECUTED TO THE FULL EXTENT OF THE FEDERAL STATE AND LOCAL LAWS.

WRITTEN DIMENSIONS ON THESE DOCUMENTS SHALL TAKE PRECEDENCE OVER SCALE DIMENSIONS. CONTRACTORS SHALL VERIFY AND BE RESPONSIBLE FOR ALL DIMENSIONS AND CONDITIONS ON THE JOB AND THE OFFICE MUST BE NOTIFIED OF ANY VARIATION FROM THE DIMENSIONS AND CONDITIONS SHOWN IN THESE DRAWINGS. SHOP DRAWINGS AND DETAILS MUST BE SUBMITTED TO THE OFFICE FOR REVIEW BEFORE PROCEEDING WITH FABRICATION.

ST. LUCIE HIGH SCHOOL DDD

Port St. Lucie, FL

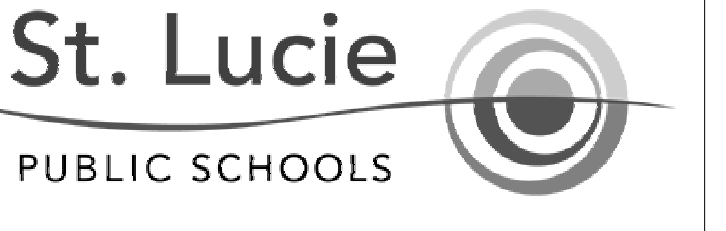

St. Lucie Public Schools  
 9461 Brandywine Ln  
 Port St. Lucie, FL 34986

ISSUE DATE: 12/16/2022  
 COMM. NO.: 2022107

DRAWN BY: RC,SM,AC CHECKED BY: KT

BLDG 3 - INTERIOR  
 ELEVATIONS

**A267**

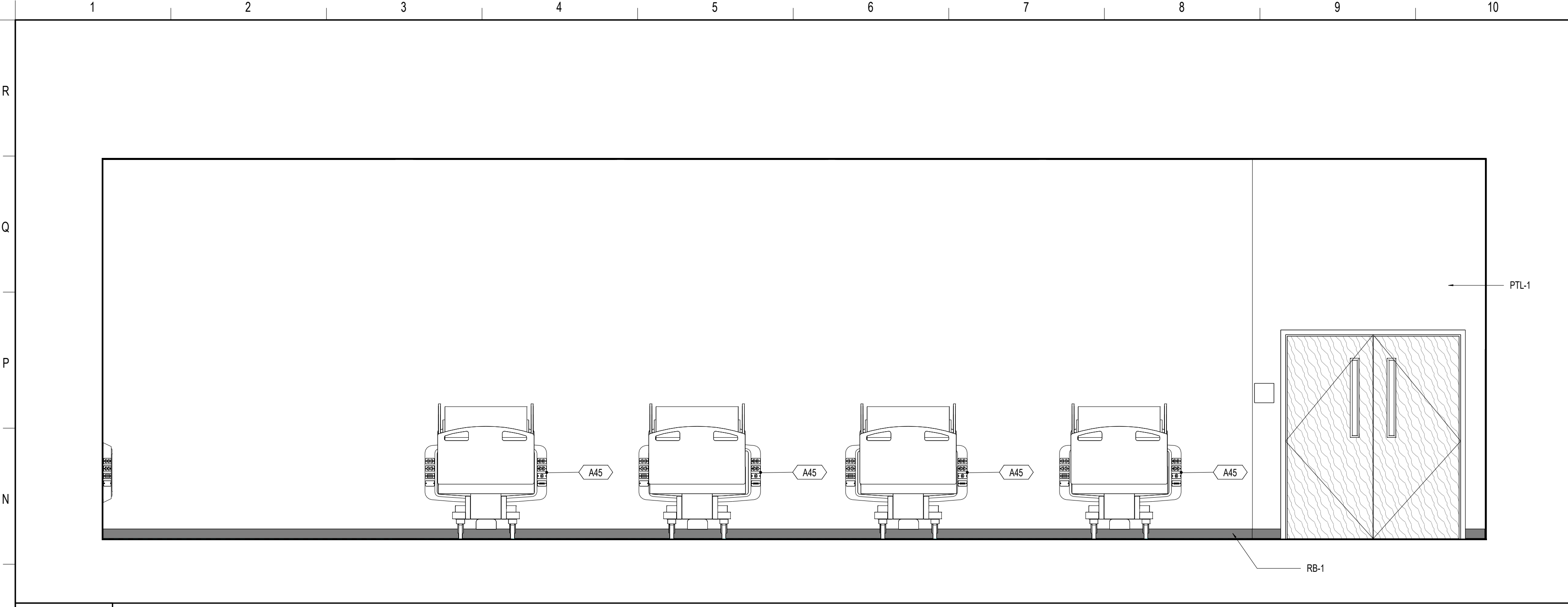

**M1** BLDG 3 - MEDICAL- LPN2  
3/8" = 1'-0" 03-117

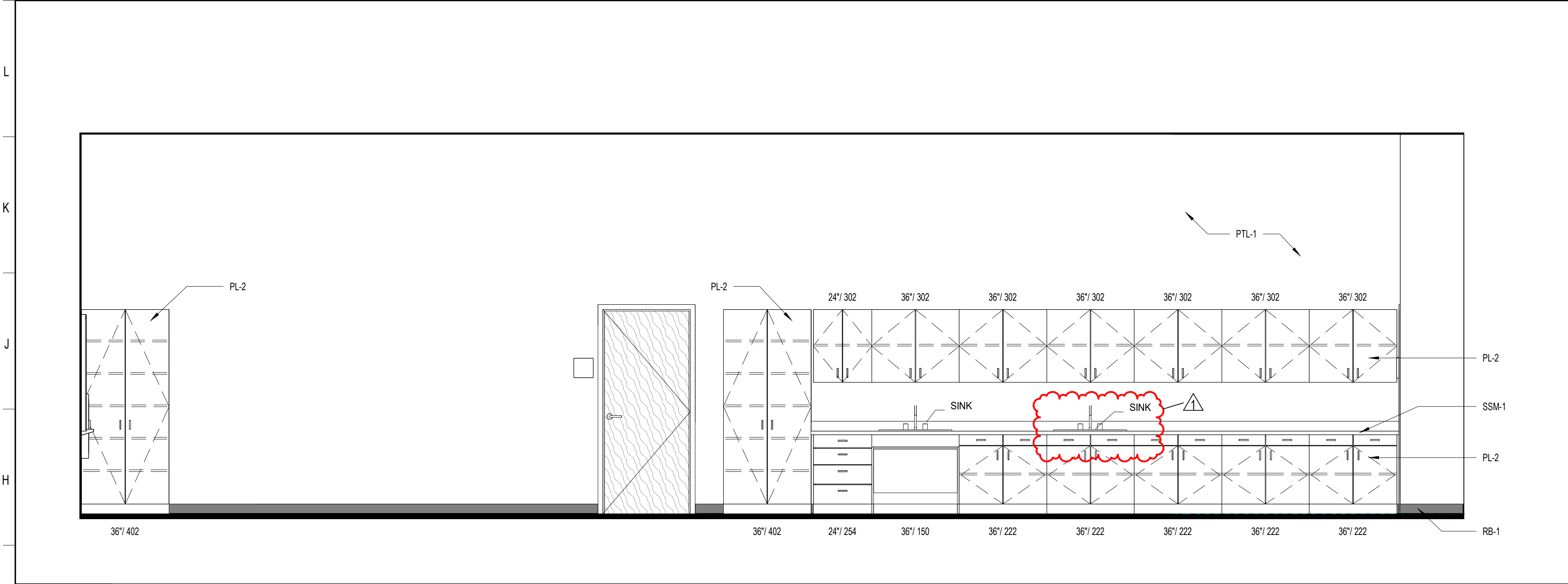

**G1** BLDG 3 - MEDICAL- LPN2  
3/8" = 1'-0" 03-117

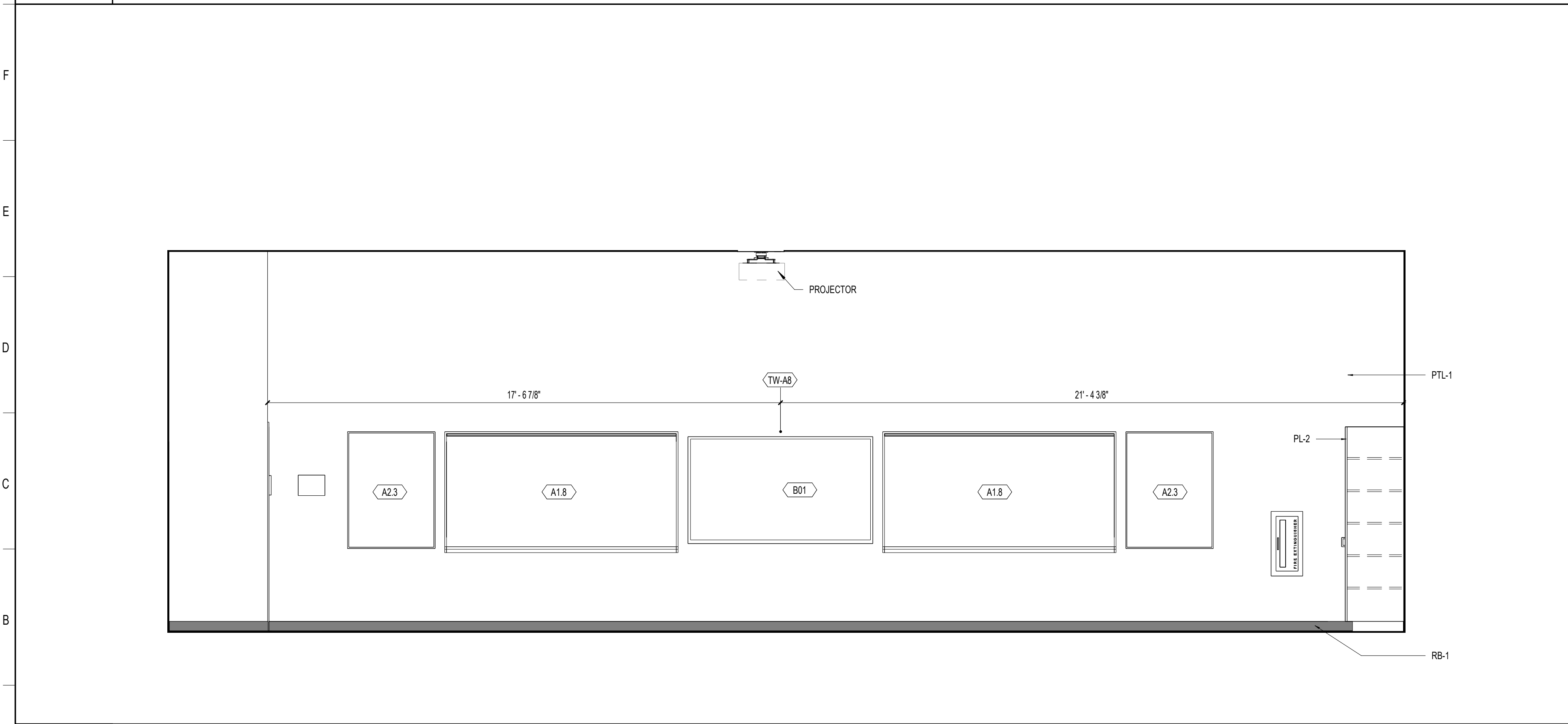

**A1** BLDG 3 - MEDICAL- LPN2  
3/8" = 1'-0" 03-117

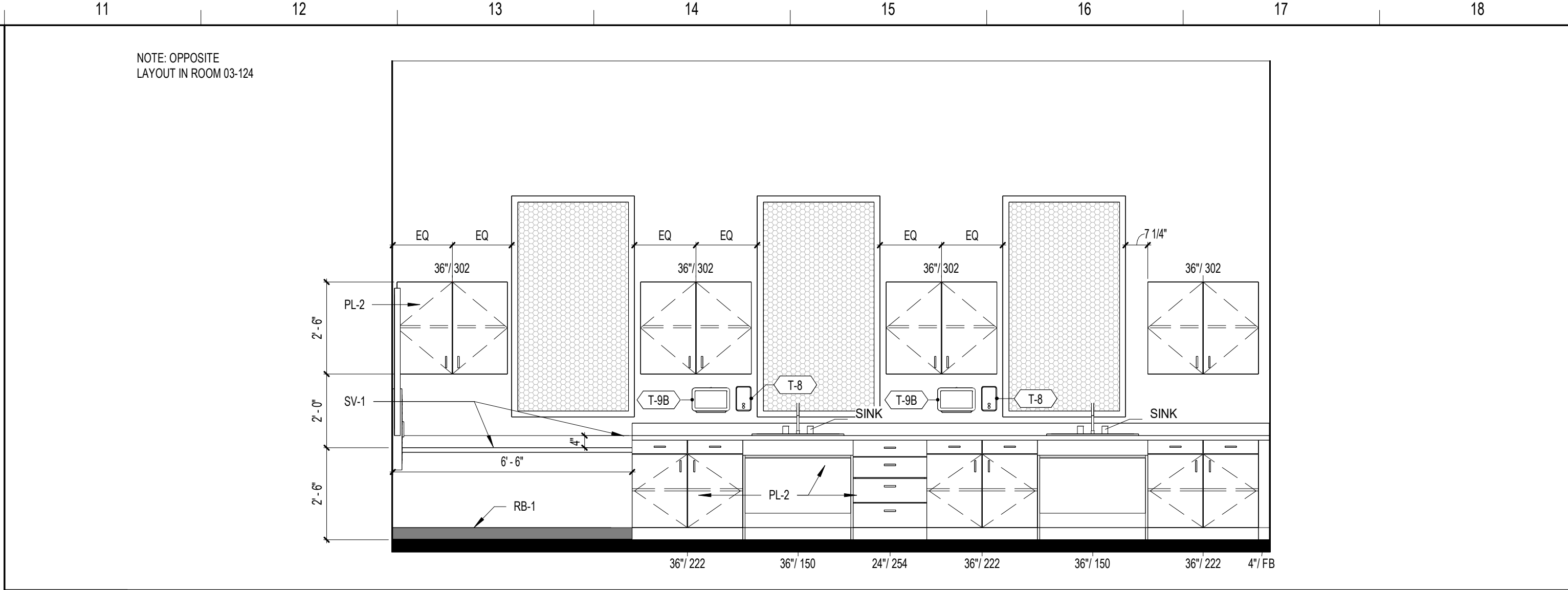

**N11** HOSPITALITY AND TOURISM LAB  
3/8" = 1'-0" 03-123

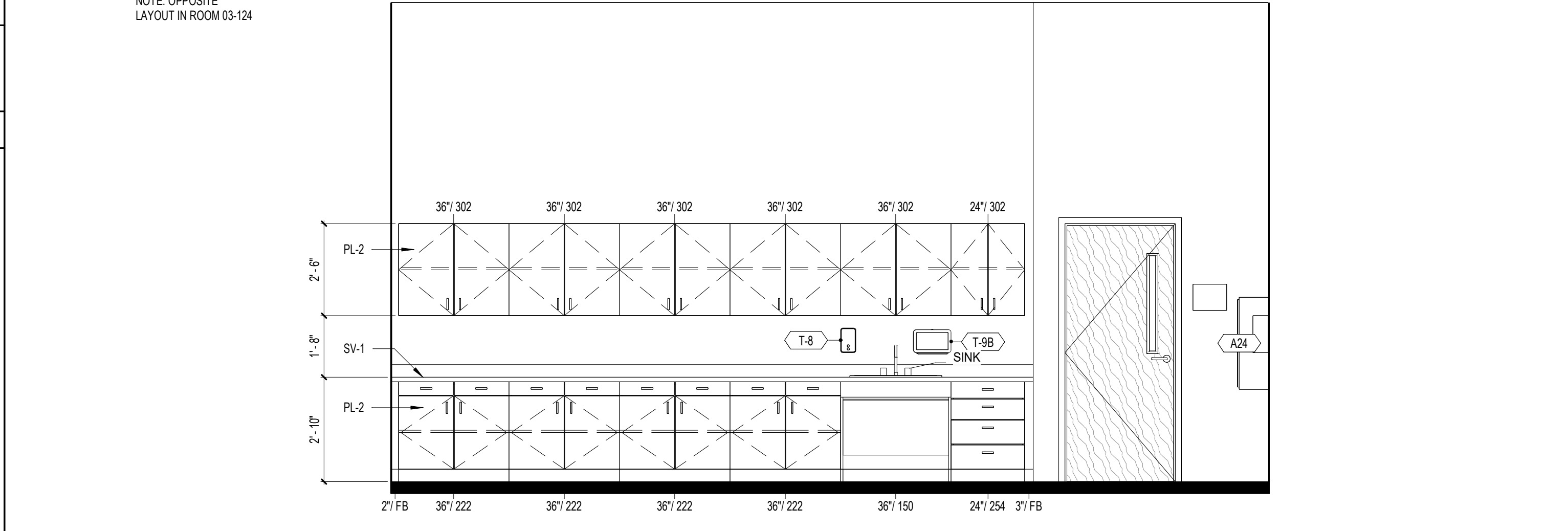

**J11** HOSPITALITY AND TOURISM LAB  
3/8" = 1'-0" 03-123

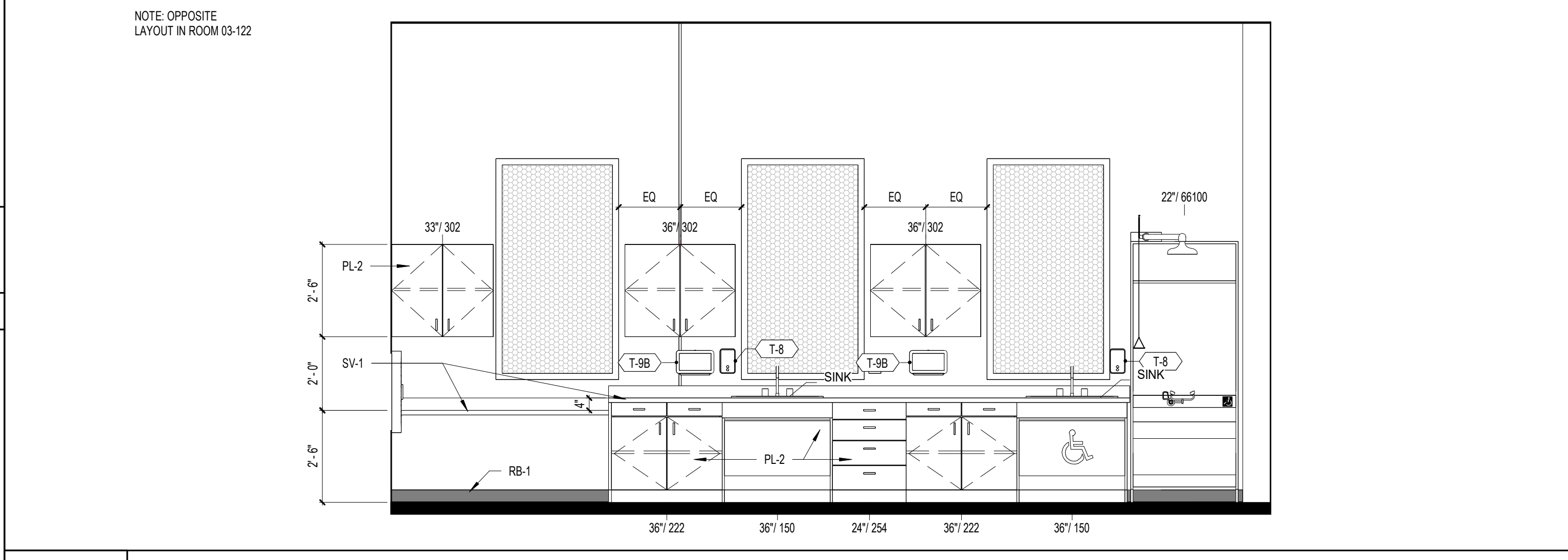

**E11** BIOMEDICAL LAB  
3/8" = 1'-0" 03-121

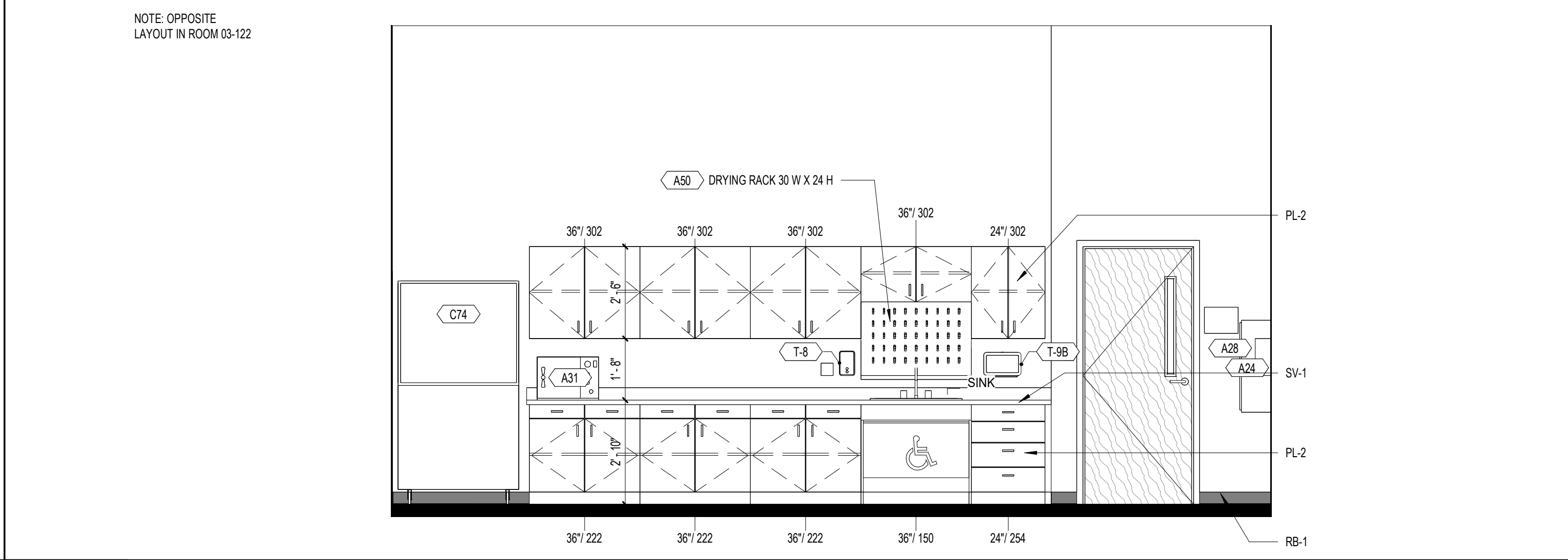

**A11** BIOMEDICAL LAB  
3/8" = 1'-0" 03-121

**SCHENKELSHULTZ**  
ARCHITECTURE  
200 E. ROBINSON STREET  
SUITE 300  
ORLANDO, FL 32801  
voice 407-872-3322  
fax 407-872-3303  
schenkelshultz.com  
SS Lic. No. AA-C000937  
SEE WWW.SCHENKELSHULTZ.COM/COPYRIGHT FOR POLICY AND INFORMATION

REVISIONS		
MARK	DESCRIPTION	DATE
1	ADDITIONAL 03	03/17/2022
2		

CONFIDENTIAL COPYRIGHT 2020 SCHENKEL & SHULTZ INC.  
SEE WWW.SCHENKELSHULTZ.COM/COPYRIGHT FOR POLICY AND INFORMATION  
PURSUANT TO SECTION 102 OF THE COPYRIGHT ACT, 17 U.S.C. ALL CONCEPTS, IDEAS, DESIGNS, APPROVED DRAWINGS, AND/OR INDICATED OR REPRESENTED BY THIS DOCUMENT ARE COPYRIGHTED BY SCHENKEL & SHULTZ INC. AS SUCH ALL CONCEPTS, IDEAS, DESIGNS, APPROVED DRAWINGS, AND/OR INDICATED OR REPRESENTED BY THIS DOCUMENT ARE OWNED BY AND THE PROPERTY OF SCHENKELSHULTZ AND WERE CREATED, EVOLVED AND DEVELOPED FOR ITS OWN USE. NONE OF THE IDEAS, DESIGNS, APPROVED DRAWINGS, AND/OR INDICATED OR REPRESENTED BY THIS DOCUMENT SHALL BE USED OR REPRODUCED BY ANY PERSON, ARCHITECTURAL OR ENGINEERING FIRM, CONSTRUCTION FIRM, SUBCONTRACTOR, FIRM, SUPPLIER, OR CORPORATION FOR ANY PURPOSE WHATSOEVER WITHOUT THE WRITTEN PERMISSION OF SCHENKEL & SHULTZ INC. PURSUANT TO SECTION 102 OF THE COPYRIGHT ACT, 17 U.S.C. PROTECTION FOR ALL ARCHITECTURAL WORK CREATED BY A WORKER OR FOR 10 YEARS FROM THE DATE OF COMPLETION OF THE ARCHITECTURAL WORK, WHICHEVER TERM IS LESS.  
WARNING: REPRODUCTION OR USE OF A CONCEPT, OFFENSE, AND/OR SECTION 102 OF THE COPYRIGHT ACT, 17 U.S.C. 102. UNAUTHORIZED DISCLOSURE MAY CONSTITUTE TRADE SECRET MISAPPROPRIATION IN VIOLATION OF FLA STAT 817.02 AND OTHER LAWS. THE CONCEPTS, IDEAS, DESIGNS, APPROVED DRAWINGS, AND/OR INDICATED OR REPRESENTED BY THIS DOCUMENT ARE OWNED BY AND THE PROPERTY OF SCHENKEL & SHULTZ INC. AS SUCH ALL CONCEPTS, IDEAS, DESIGNS, APPROVED DRAWINGS, AND/OR INDICATED OR REPRESENTED BY THIS DOCUMENT ARE OWNED BY AND THE PROPERTY OF SCHENKELSHULTZ AND WERE CREATED, EVOLVED AND DEVELOPED FOR ITS OWN USE. NONE OF THE IDEAS, DESIGNS, APPROVED DRAWINGS, AND/OR INDICATED OR REPRESENTED BY THIS DOCUMENT SHALL BE USED OR REPRODUCED BY ANY PERSON, ARCHITECTURAL OR ENGINEERING FIRM, CONSTRUCTION FIRM, SUBCONTRACTOR, FIRM, SUPPLIER, OR CORPORATION FOR ANY PURPOSE WHATSOEVER WITHOUT THE WRITTEN PERMISSION OF SCHENKEL & SHULTZ INC. PURSUANT TO SECTION 102 OF THE COPYRIGHT ACT, 17 U.S.C. PROTECTION FOR ALL ARCHITECTURAL WORK CREATED BY A WORKER OR FOR 10 YEARS FROM THE DATE OF COMPLETION OF THE ARCHITECTURAL WORK, WHICHEVER TERM IS LESS.

WRITTEN DIMENSIONS ON THESE DOCUMENTS SHALL HAVE PRECEDENCE OVER SCALE DIMENSIONS. CONTRACTORS SHALL VERIFY AND BE RESPONSIBLE FOR ALL DIMENSIONS AND CONDITIONS ON THE JOB AND THE OFFICE MUST BE NOTIFIED OF ANY VARIATION FROM THE DIMENSIONS AND CONDITIONS SHOWN BY THESE DRAWINGS. SHOP DRAWINGS AND DETAILS MUST BE SUBMITTED TO THE OFFICE FOR REVIEW BEFORE PROCEEDING WITH FABRICATION.

ST. LUCIE HIGH SCHOOL DDD

Port St. Lucie, FL



St. Lucie Public Schools  
9461 Brandywine Ln  
Port St. Lucie, FL 34986

ISSUE DATE: 12/16/2022  
COMM. NO.: 2022107  
DRAWN BY: RC,SM,AC CHECKED BY: KT

BLDG 3 - INTERIOR ELEVATIONS

**A268**

**SCHENKELSHULTZ**  
ARCHITECTURE

200 E. ROBINSON STREET  
SUITE 300  
ORLANDO, FL 32801  
voice 407-872-3322  
fax 407-872-3303  
schenkelshultz.com  
SS Lic. No. -AA-C000937

SEE [WWW.SCHENKELSHULTZ.COM/COPYRIGHT](http://WWW.SCHENKELSHULTZ.COM/COPYRIGHT) FOR POLICY AND INFORMATION

REVISIONS		
MARK	DESCRIPTION	DATE
1	ADD	06/20/2022

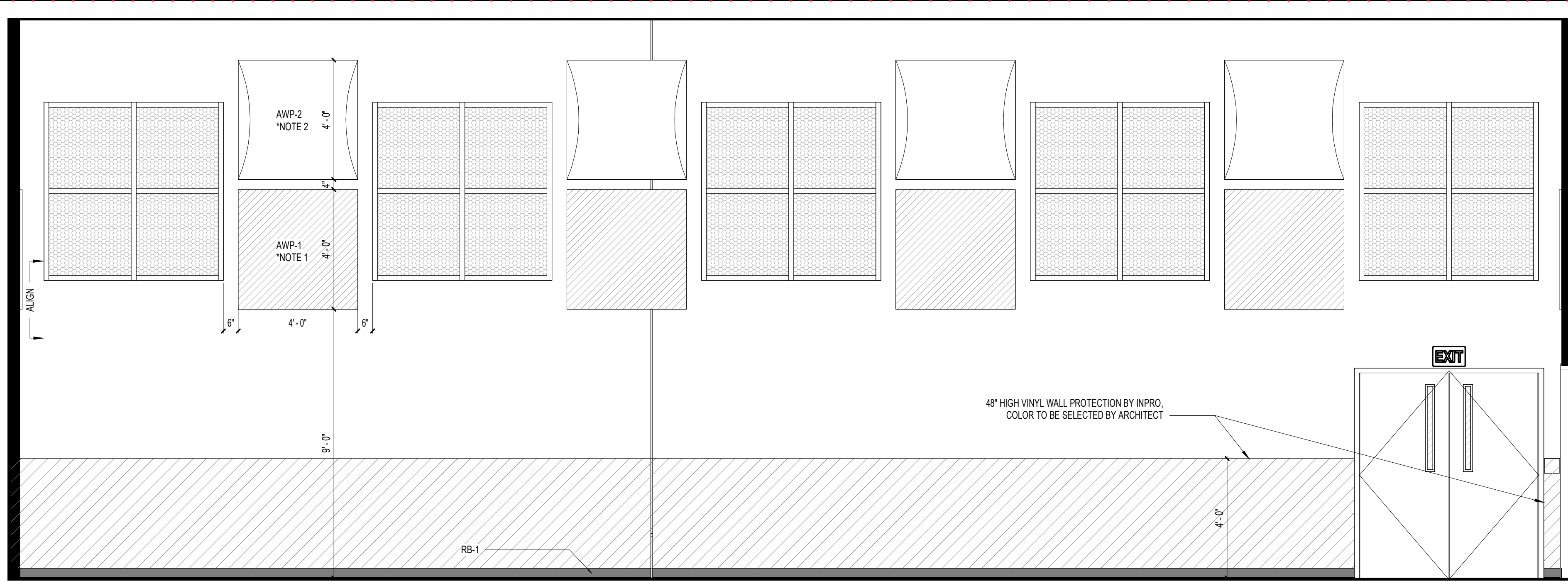

**G1 BAND ROOM**  
3/8" = 1'-0"  
03-114

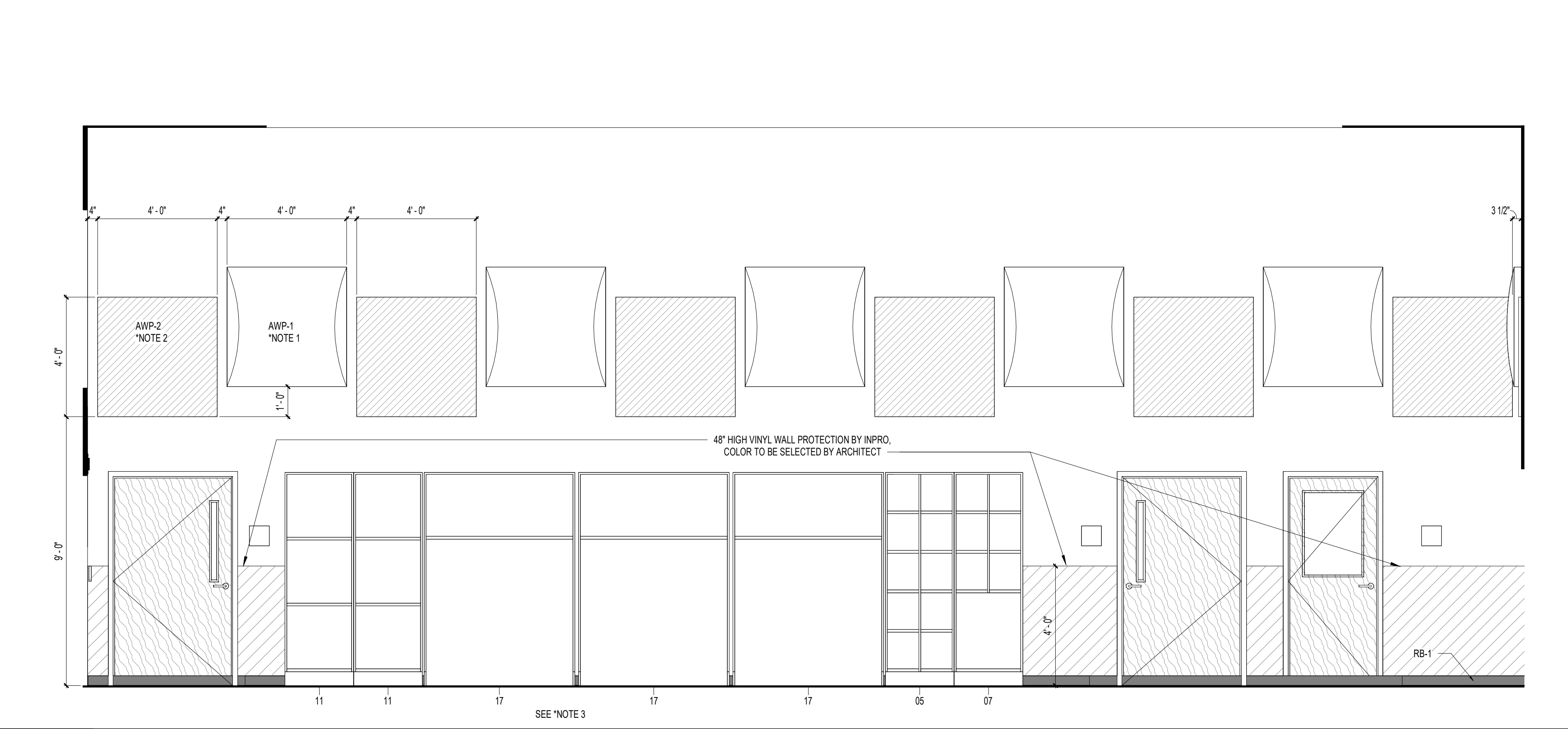

**A1 BAND ROOM**  
3/8" = 1'-0"  
03-114

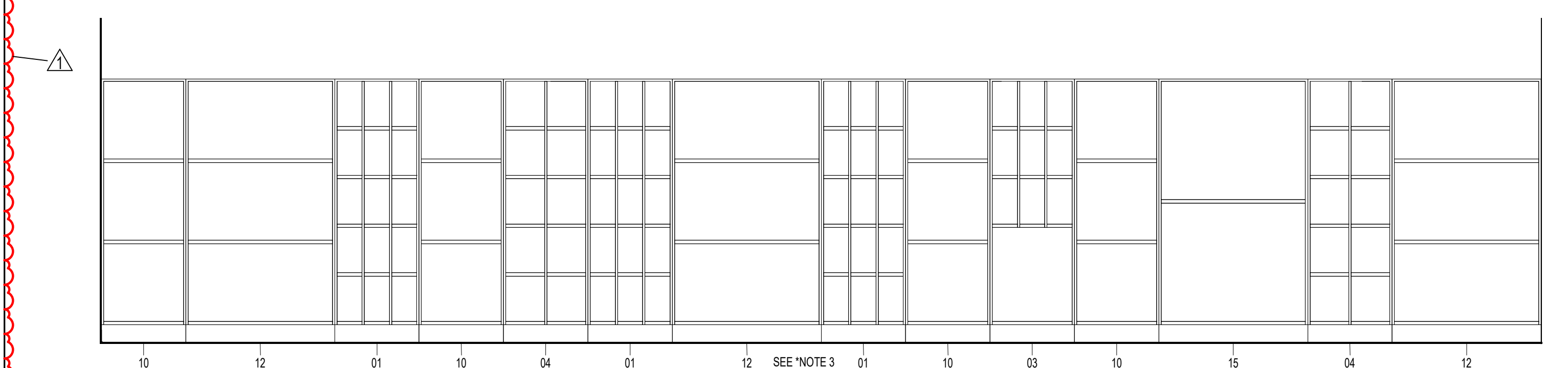

**D11 BAND ROOM INSTRUMENT STORAGE**  
3/8" = 1'-0"  
03-114C

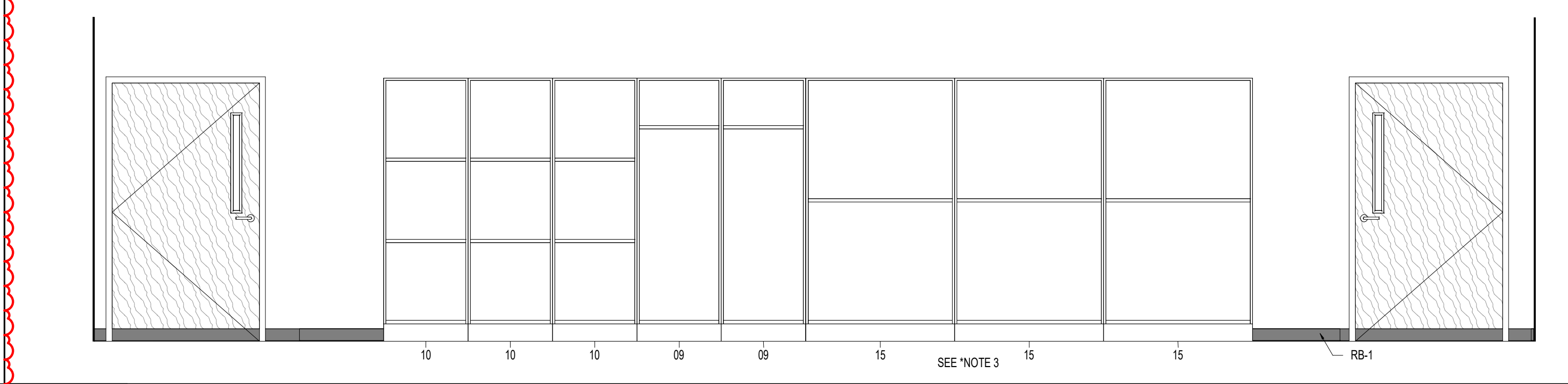

**A11 BAND ROOM INSTRUMENT STORAGE**  
3/8" = 1'-0"  
03-114C

CONFIDENTIAL COPYRIGHT 2020 SCHENKEL & SHULTZ INC.  
SEE [WWW.SCHENKELSHULTZ.COM/COPYRIGHT](http://WWW.SCHENKELSHULTZ.COM/COPYRIGHT) FOR POLICY AND INFORMATION

PURSUANT TO SECTION 102 OF THE COPYRIGHT ACT, 17 U.S.C. ALL CONCEPTS, IDEAS, DESIGNS, ARRANGEMENTS, DRAWINGS, AND/OR INDICATED OR REPRESENTED BY THIS DOCUMENT ARE COPYRIGHTED BY SCHENKEL & SHULTZ INC. AS SUCH ALL CONCEPTS, IDEAS, DESIGNS, ARRANGEMENTS, DRAWINGS, AND PLANS INDICATED OR REPRESENTED BY THIS DOCUMENT ARE OWNED BY AND THE PROPERTY OF SCHENKELSHULTZ AND WERE CREATED, EVOLVED AND DEVELOPED FOR ITS OWN USE. NONE OF THE IDEAS, DESIGNS, ARRANGEMENTS, OR PLANS SHALL BE USED OR DISCLOSED TO ANY PERSON, ARCHITECTURAL OR ENGINEERING FIRM, CONSTRUCTION FIRM, SUBCONTRACTOR, FIRM, SUPPLIER, OR CORPORATION FOR ANY PURPOSE WHATSOEVER WITHOUT THE WRITTEN PERMISSION OF SCHENKEL & SHULTZ INC. PURSUANT TO SECTION 102 OF THE COPYRIGHT ACT, 17 U.S.C., PROTECTION FOR ALL ARCHITECTURAL WORK CREATED BY A WORKER MADE FOR HIRE OR AT FEDEX/DECEMBER 1, 1996 LASTS FOR 95 YEARS FROM THE DATE OF PUBLICATION OF THE WORK OR FOR 120 YEARS FROM THE DATE OF CREATION OF THE UNPUBLISHED WORK, WHICHEVER TERM IS LESS.

WRITTEN DIMENSIONS ON THESE DOCUMENTS SHALL HAVE PRECEDENCE OVER SCALE DIMENSIONS. CONTRACTORS SHALL VERIFY AND BE RESPONSIBLE FOR ALL DIMENSIONS AND CONDITIONS ON THE JOB AND THE OFFICE MUST BE NOTIFIED OF ANY VARIATION FROM THE DIMENSIONS AND CONDITIONS SHOWN BY THESE DRAWINGS. SHOP DRAWINGS AND DETAILS MUST BE SUBMITTED TO THE OFFICE FOR REVIEW BEFORE PROCEEDING WITH FABRICATION.

**ST. LUCIE HIGH SCHOOL DDD**  
Port St. Lucie, FL

**St. Lucie PUBLIC SCHOOLS**

St. Lucie Public Schools  
9461 Brandywine Ln  
Port St. Lucie, FL 34986

ISSUE DATE: 12/16/2022  
COMM. NO.: 2022/107

DRAWN BY: RC,SM,AC CHECKED BY: KT

**BLDG 3 - INTERIOR ELEVATIONS**

**A269**

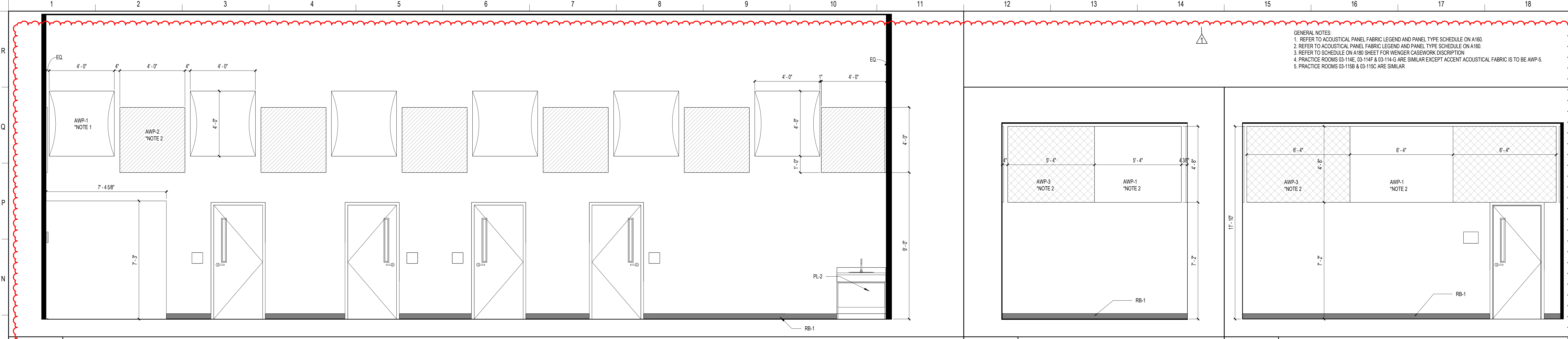

**M1 BAND ROOM**

3/8" = 1'-0"

**M12 ENSEMBLE**

03-114 3/8" = 1'-0"

**M15 ENSEMBLE**

03-114D 803115A 3/8" = 1'-0"

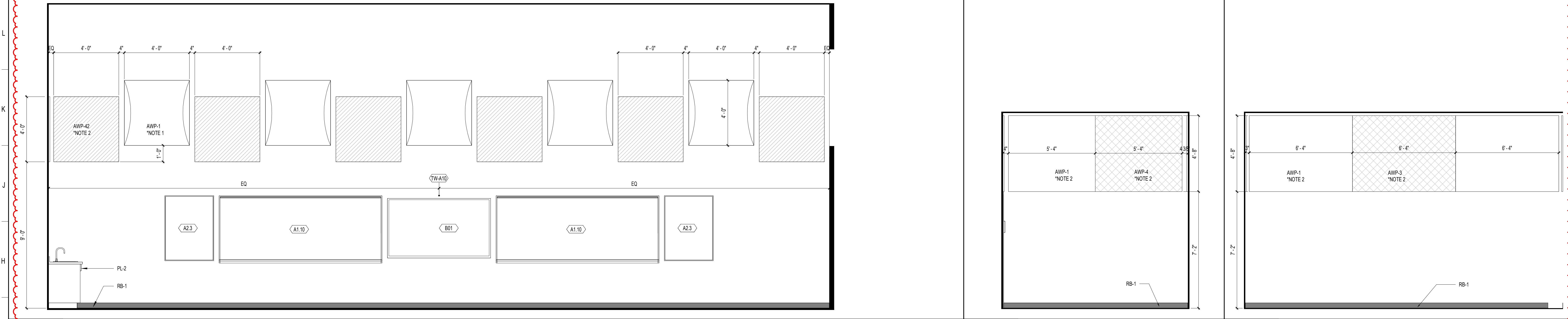

**G1 BAND ROOM**

3/8" = 1'-0"

**G12 ENSEMBLE**

03-114 3/8" = 1'-0"

**G15 ENSEMBLE**

03-114D 803115A 3/8" = 1'-0"

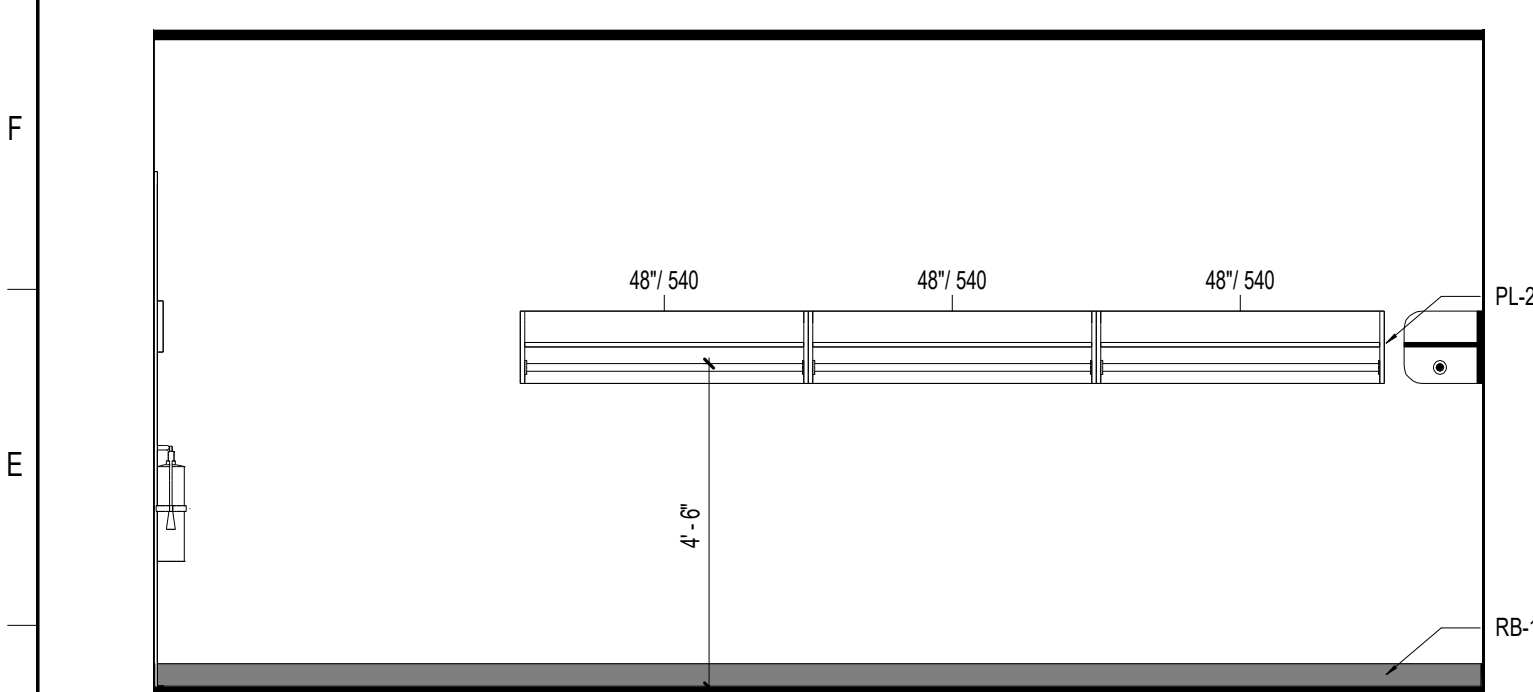

**D1 BAND UNIFORM STORAGE**

3/8" = 1'-0" 03-114A

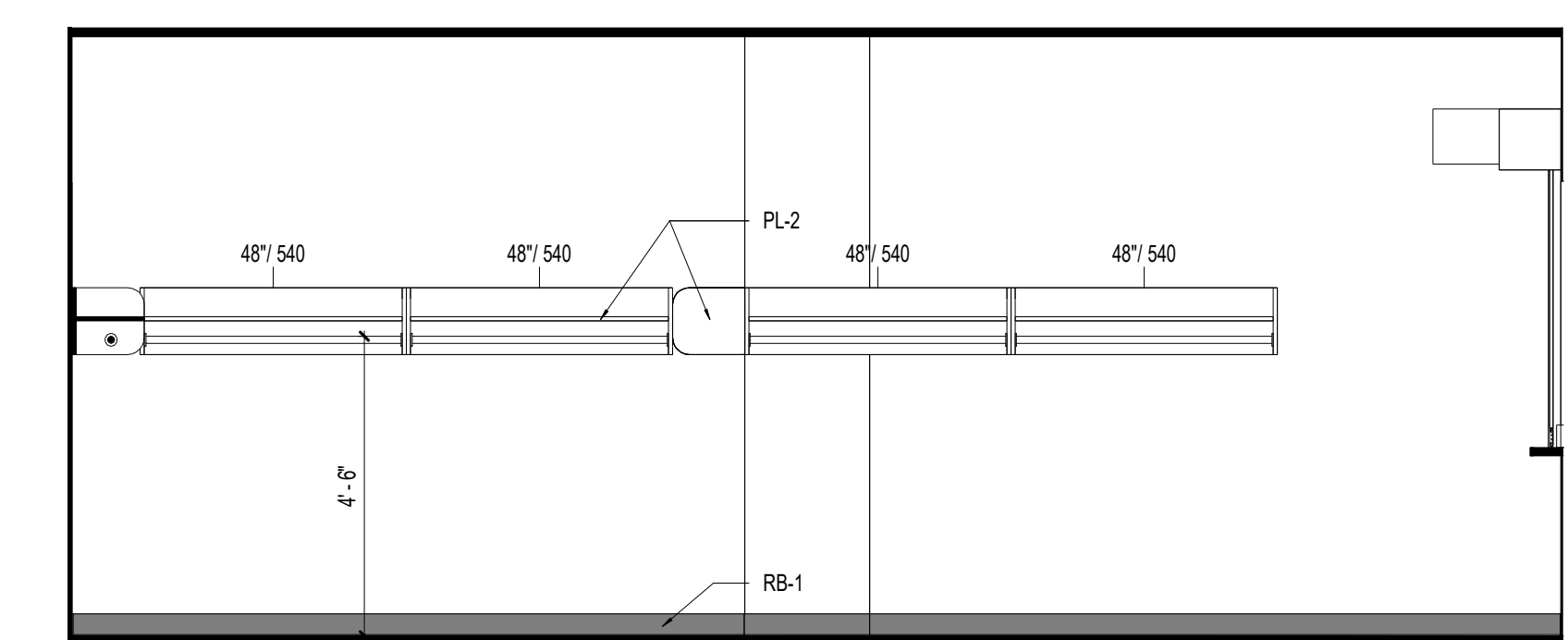

**D5 BAND UNIFORM STORAGE**

3/8" = 1'-0" 03-114A

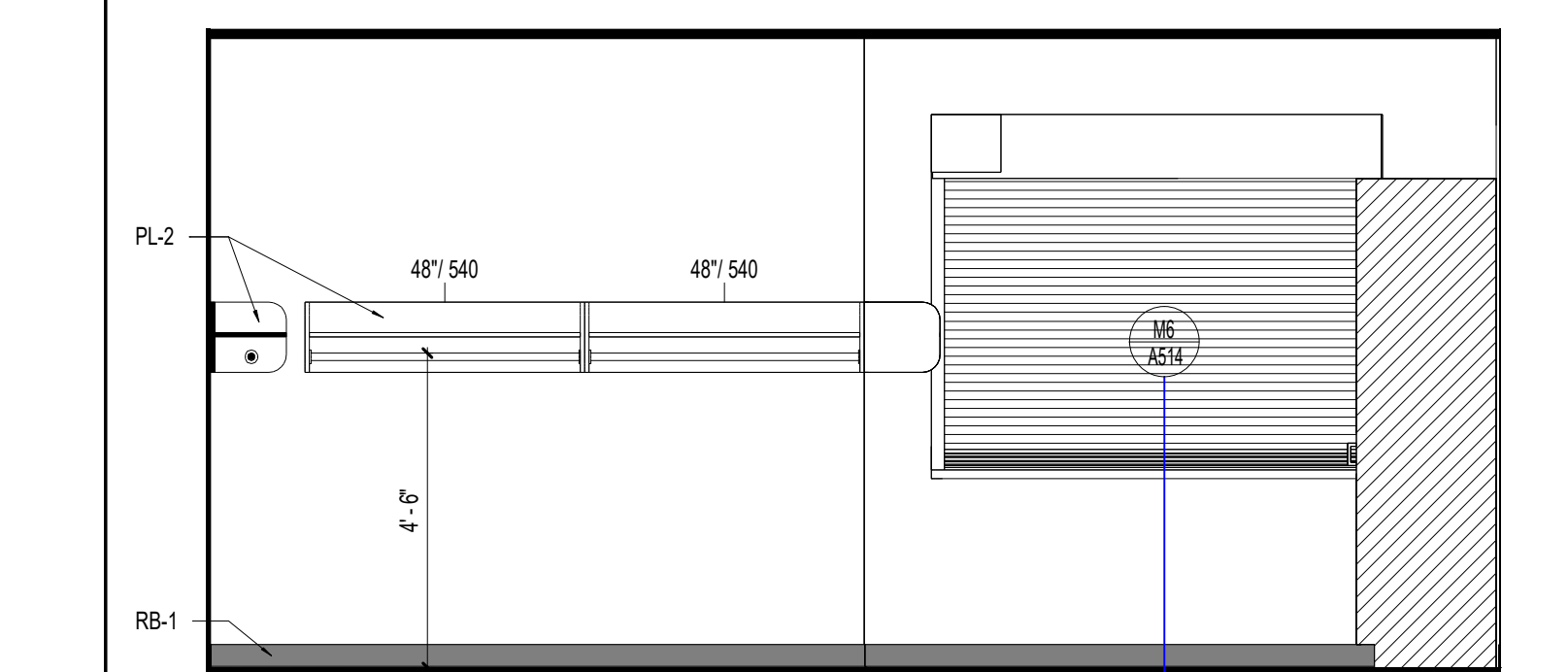

**D10 BAND UNIFORM STORAGE**

3/8" = 1'-0" 03-114A

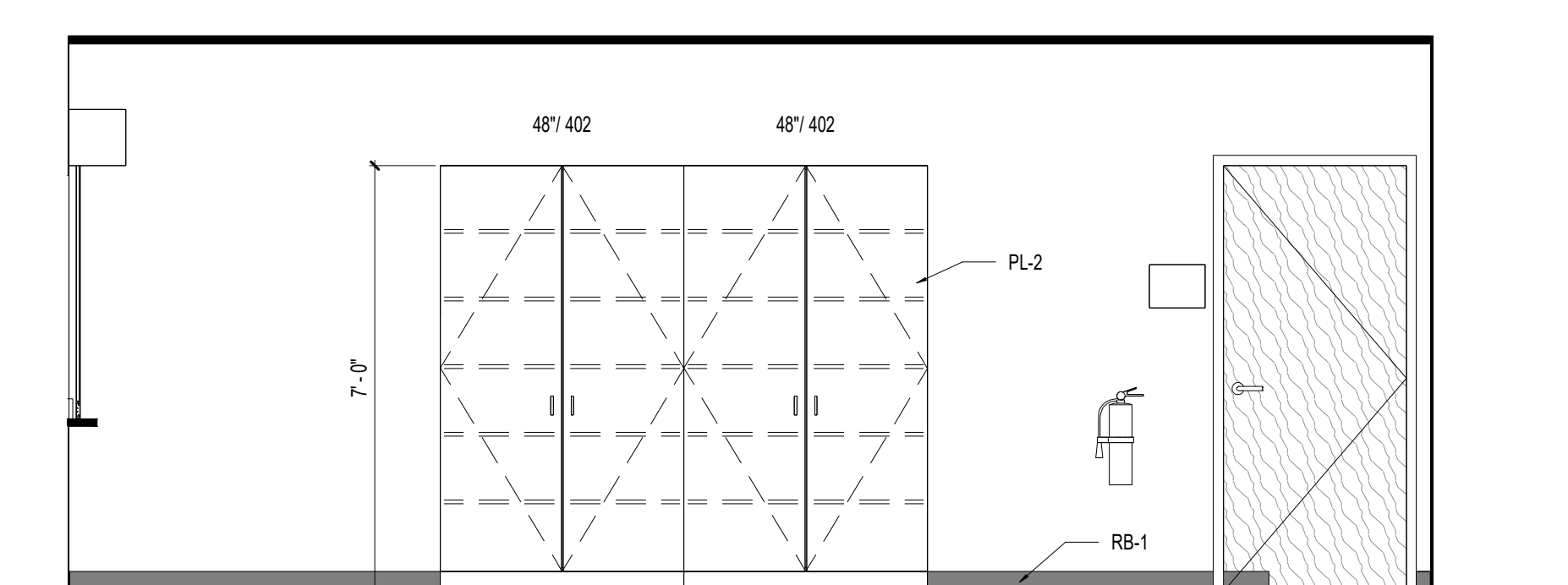

**D14 BAND UNIFORM STORAGE**

3/8" = 1'-0" 03-114A

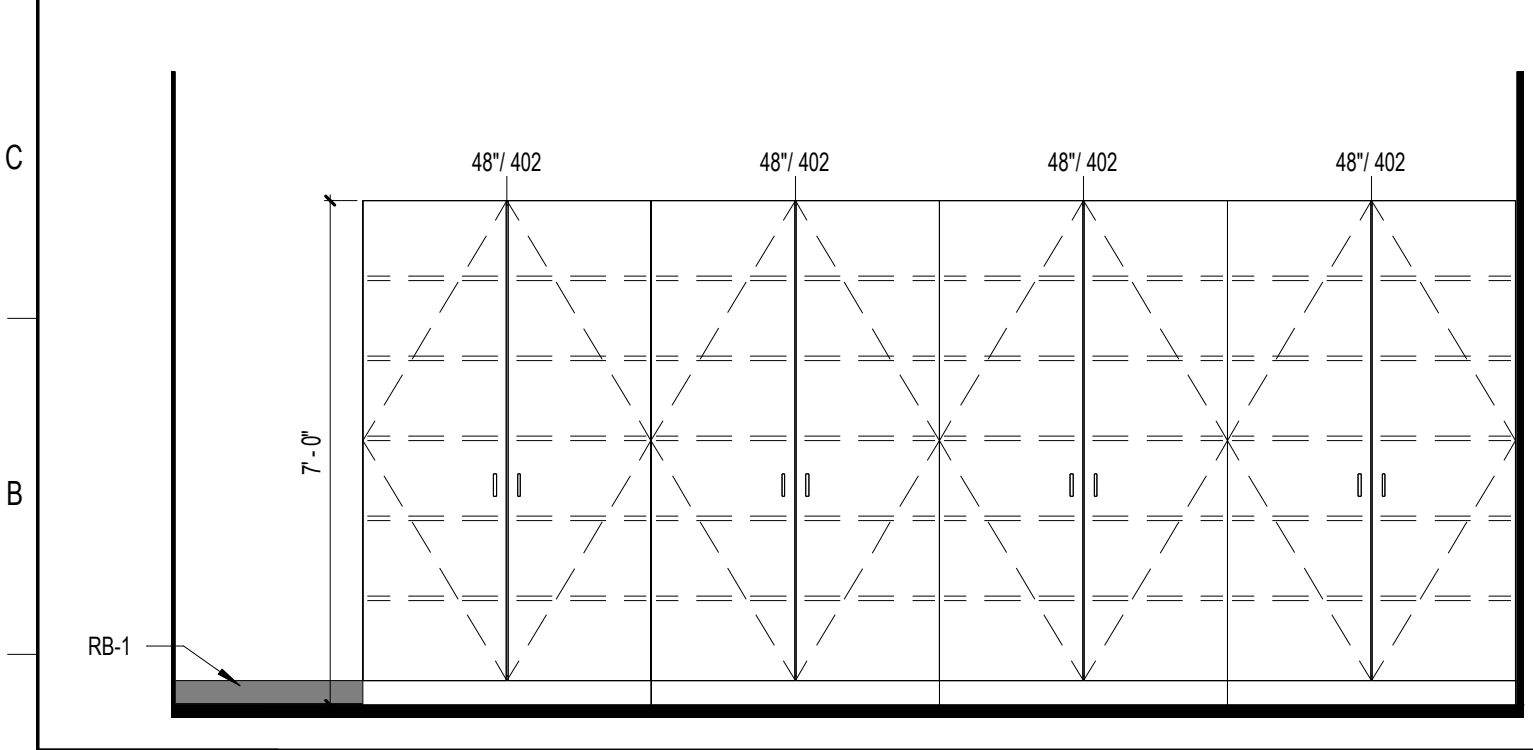

**A1 BLDG 3 - MATERIAL STORAGE 03-115E**

3/8" = 1'-0" 03-115E

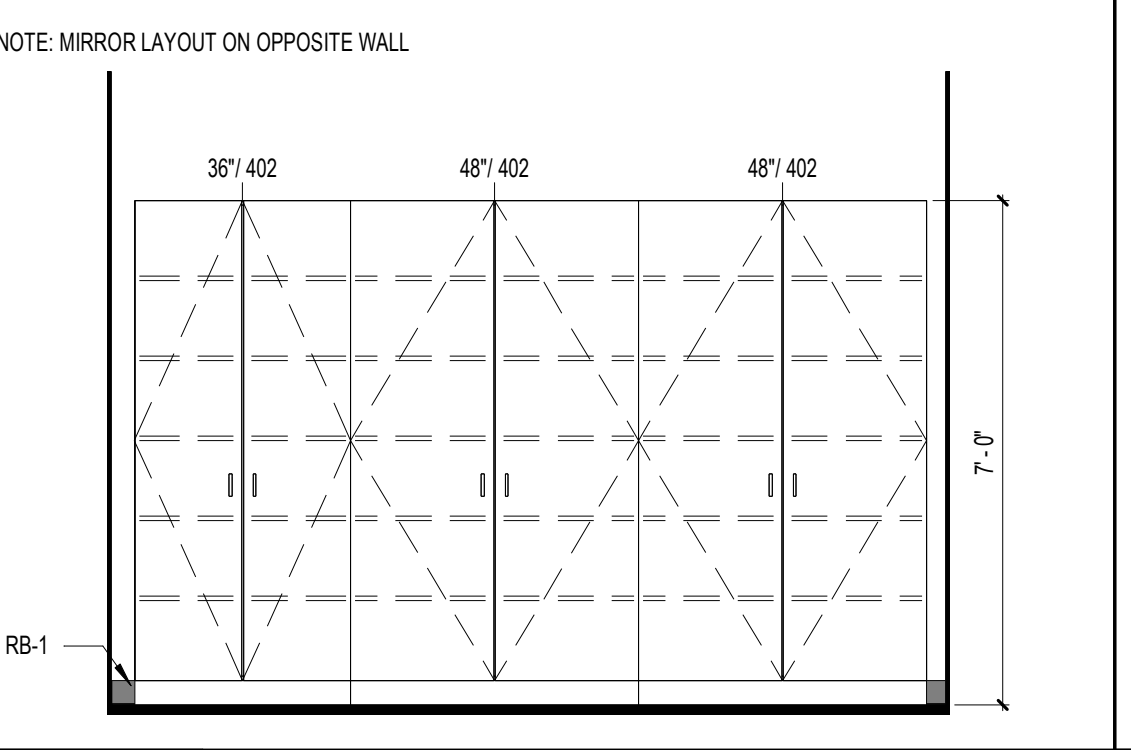

**A5 BLDG 3 - MATERIAL STORAGE 03-110B**

3/8" = 1'-0" 03-110B

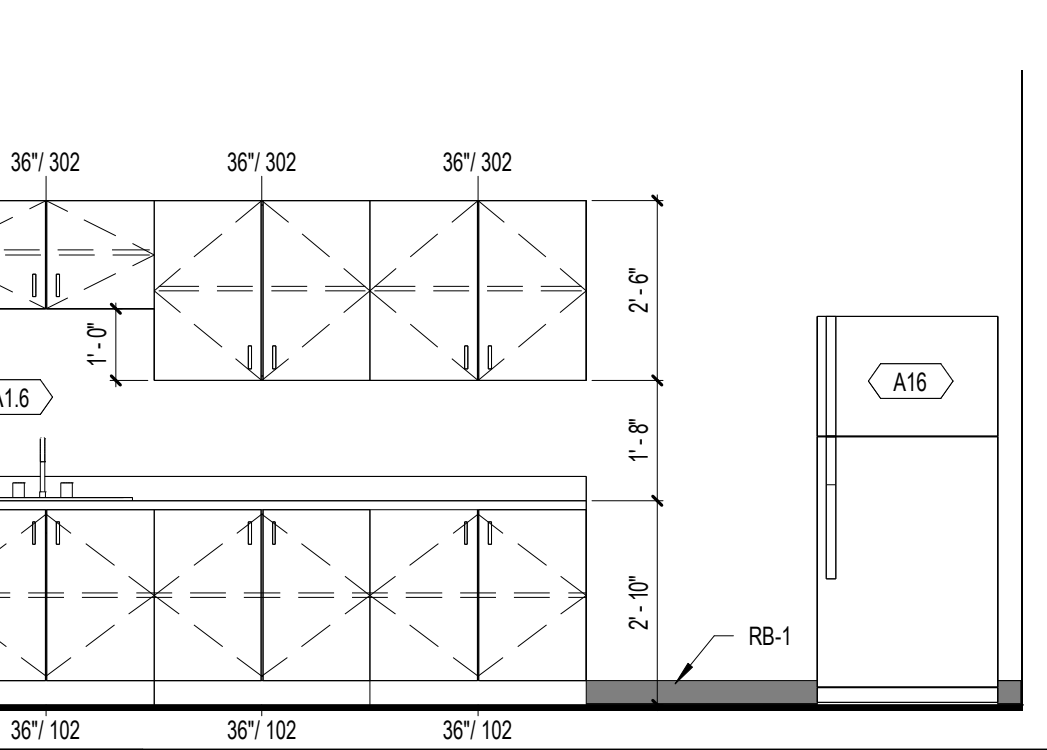

**A8 BLDG 3 - TEACHER PLANNING 03-110A**

3/8" = 1'-0" 03-110A

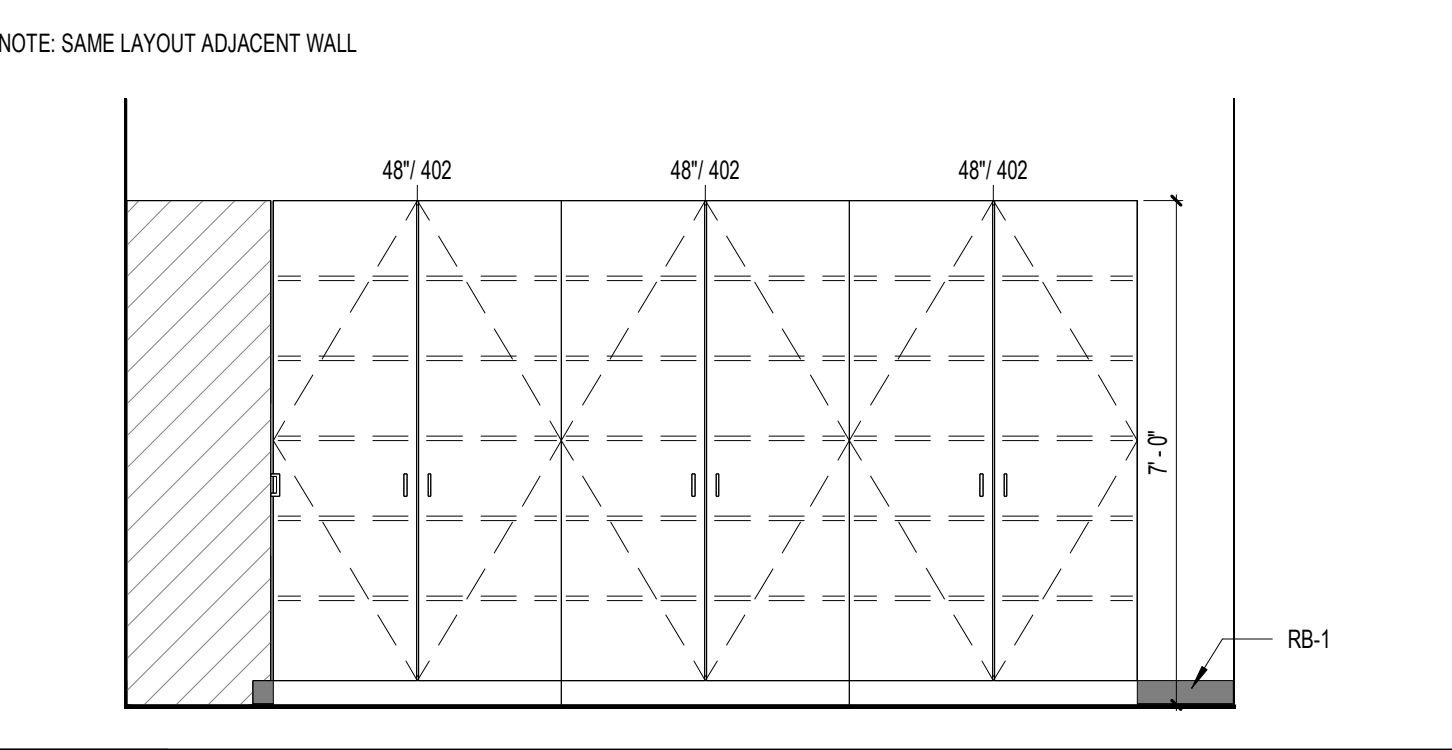

**A11 BLDG 3 - STORAGE 03-007A**

3/8" = 1'-0" 03-007A

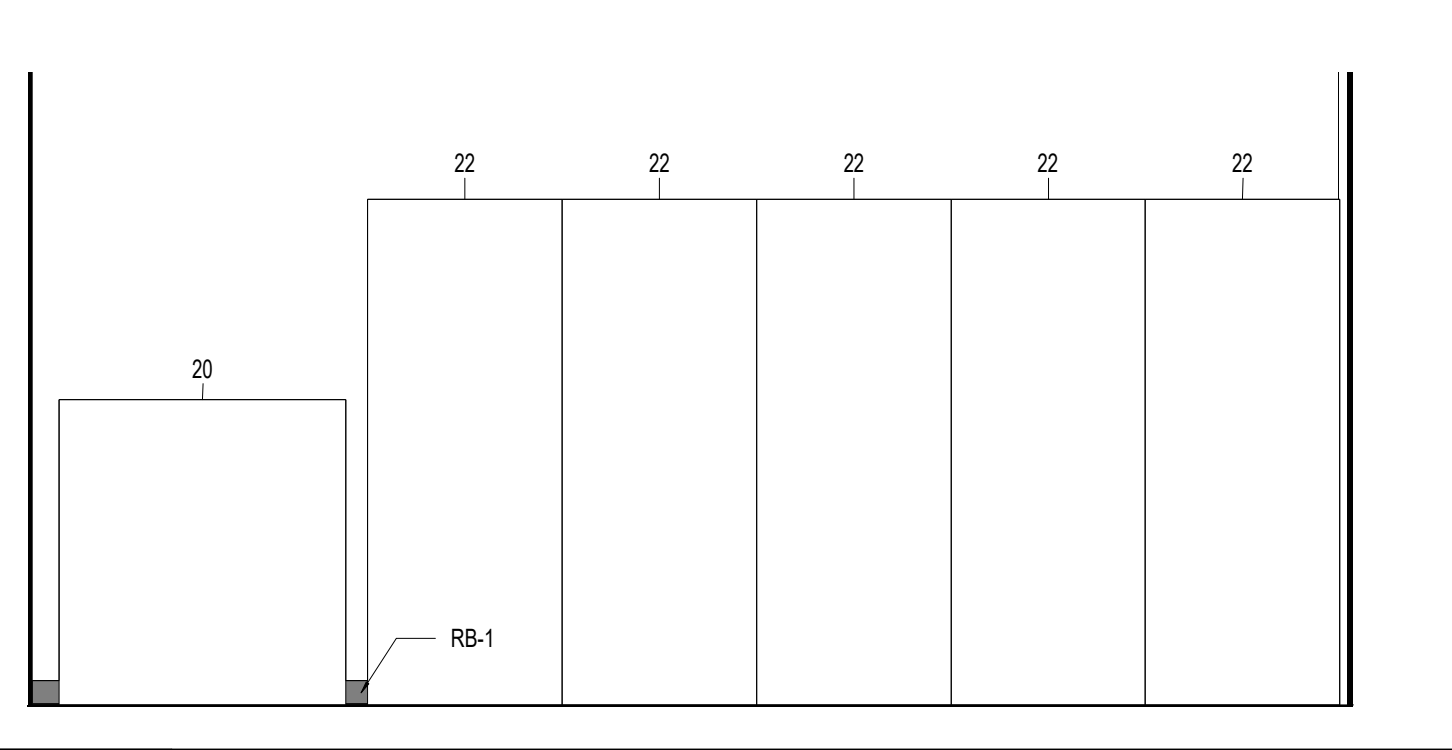

**A15 BAND - TEACHER PLANNING**

3/8" = 1'-0" 03-114B

GENERAL NOTES:  
 1. REFER TO ACOUSTICAL PANEL FABRIC LEGEND AND PANEL TYPE SCHEDULE ON A160  
 2. REFER TO ACOUSTICAL PANEL FABRIC LEGEND AND PANEL TYPE SCHEDULE ON A160  
 3. REFER TO SCHEDULE ON A180 SHEET FOR WENGER CASEWORK DESCRIPTION  
 4. PRACTICE ROOMS 03-114E, 03-114F & 03-114G ARE SIMILAR EXCEPT ACCENT ACOUSTICAL FABRIC IS TO BE AWP-5.  
 5. PRACTICE ROOMS 03-115B & 03-115C ARE SIMILAR

**SCHENKELSHULTZ**  
 ARCHITECTURE  
 200 E. ROBINSON STREET  
 SUITE 300  
 ORLANDO, FL 32801  
 voice 407-872-3322  
 fax 407-872-3303  
 schenkelshultz.com  
 SS Lic. No. AA-C000937  
 SEE WWW.SCHENKELSHULTZ.COM FOR POLICY AND INFORMATION

REVISIONS		
MARK	DESCRIPTION	DATE
1	ADD	09/29/2022

CONFIDENTIAL COPYRIGHT 2022 SCHENKEL & SHULTZ INC.  
 SEE WWW.SCHENKELSHULTZ.COM FOR POLICY AND INFORMATION  
 PURSUANT TO SECTION 102 OF THE COPYRIGHT ACT, 17 U.S.C. ALL CONCEPTS, IDEAS, DESIGNS, APPROVED DRAWINGS, AND/OR INDICATIONS OR REPRESENTED BY THIS DOCUMENT ARE COPYRIGHTED BY SCHENKEL & SHULTZ INC. AS SUCH ALL CONCEPTS, IDEAS, DESIGNS, APPROVED DRAWINGS AND PLANS INDICATED OR REPRESENTED BY THIS DOCUMENT ARE OWNED BY AND THE PROPERTY OF SCHENKEL & SHULTZ AND WERE CREATED, EVOLVED AND DEVELOPED FOR ITS OWN USE. NONE OF THE IDEAS, DESIGNS, APPROVED DRAWINGS OR PLANS SHALL BE USED BY OR DISCLOSED TO ANY PERSON, ARCHITECTURAL OR ENGINEERING FIRM, CONSTRUCTION FIRM, SUBCONTRACTOR, FIRM, SUPPLIER, OR CORPORATION FOR ANY PURPOSE WITHOUT THE WRITTEN PERMISSION OF SCHENKEL & SHULTZ INC. PURSUANT TO SECTION 102 OF THE COPYRIGHT ACT, 17 U.S.C. PROTECTION FOR ALL ARCHITECTURAL WORK CREATED BY A WORKMADE FOR HIRE OR FOR 95 YEARS FROM THE DATE OF PUBLICATION OR 95 YEARS FROM THE DATE OF CREATION OF THE UNPUBLISHED WORK, WHICHEVER TERM IS LESS.  
 WRITTEN DIMENSIONS ON THESE DOCUMENTS SHALL HAVE PRECEDENCE OVER SCALE DIMENSIONS. CONTRACTORS SHALL VERIFY AND BE RESPONSIBLE FOR ALL DIMENSIONS AND CONDITIONS ON THE JOB AND THE OFFICE MUST BE NOTIFIED OF ANY VARIATION FROM THE DIMENSIONS AND CONDITIONS SHOWN IN THESE DRAWINGS. PERFORMANCE AND QUALITY MUST BE SUBMITTED TO THE OFFICE FOR REVIEW BEFORE PROCEEDING WITH FABRICATION.

**ST. LUCIE HIGH SCHOOL DDD**  
 Port St. Lucie, FL

**St. Lucie PUBLIC SCHOOLS**

St. Lucie Public Schools  
 9461 Brandywine Ln  
 Port St. Lucie, FL 34986  
 ISSUE DATE: 12/16/2022  
 COMM. NO.: 2022107  
 DRAWN BY: RC,SM,AC CHECKED BY: KT

**BLDG 3 - INTERIOR ELEVATIONS**

**A270**

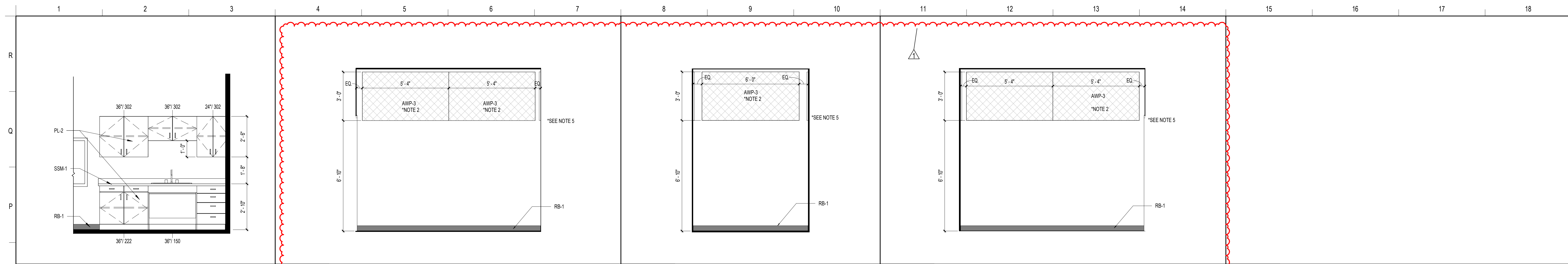

N1	LOGISTICS LAB CASEWORK	N4	PRACTICE	N8	PRACTICE	N11	PRACTICE
3/8" = 1'-0"		3/8" = 1'-0"	03-114E, 03-114F, 03-114G, 03-115B, 03-115C	3/8" = 1'-0"	03-114E, 03-114F, 03-114G, 03-115B, 03-115C	3/8" = 1'-0"	03-114E, 03-114F, 03-114G, 03-115B, 03-115C

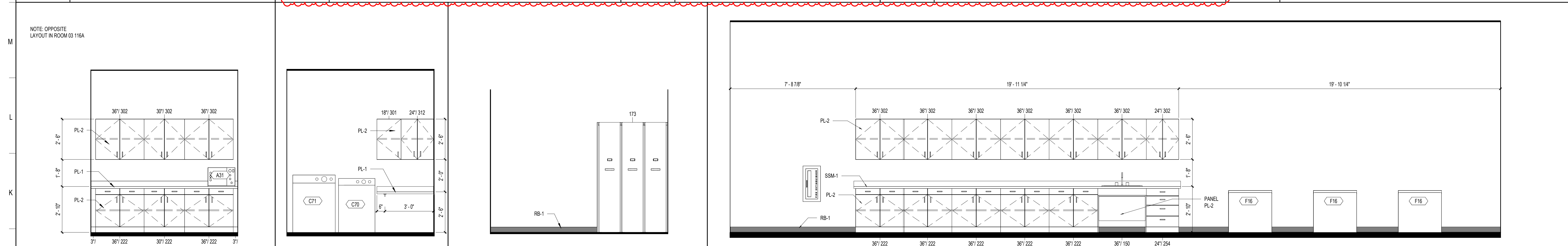

J1	STORAGE	J4	LAUNDRY	J6	TEACHER PLANNING	J9	BLDG 3 - MEDICAL OT/PT
3/8" = 1'-0"	03-118A	3/8" = 1'-0"	03-117B	3/8" = 1'-0"	03-115D	3/8" = 1'-0"	03-116

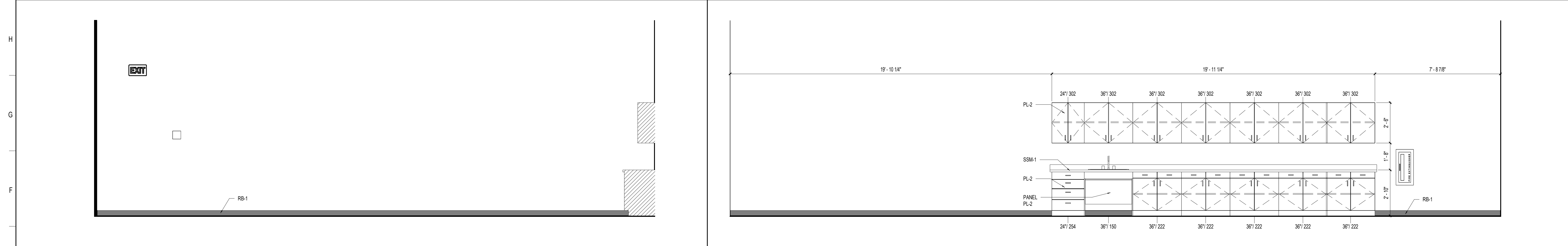

E1	BLDG 3 - MEDICAL DENTAL	E9	BLDG 3 - MEDICAL DENTAL
3/8" = 1'-0"	03-118	3/8" = 1'-0"	03-118

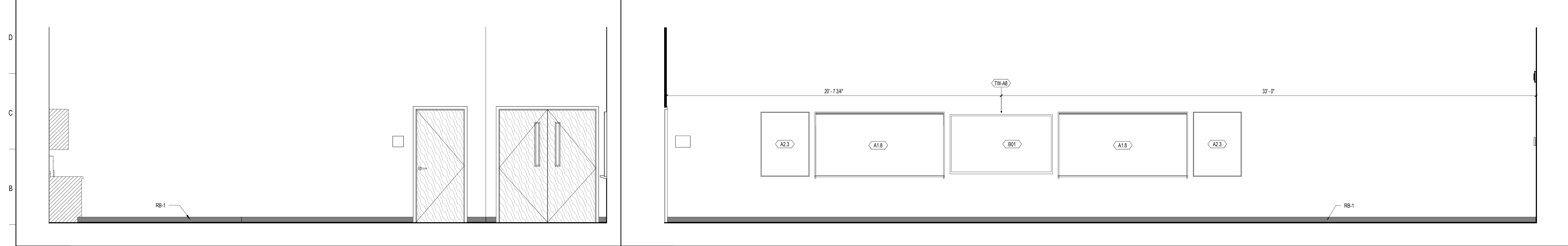

A1	BLDG 3 - MEDICAL DENTAL	A8	BLDG 3 - MEDICAL DENTAL
3/8" = 1'-0"	03-118	3/8" = 1'-0"	03-118

**SCHENKELSHULTZ**  
ARCHITECTURE

200 E. ROBINSON STREET  
SUITE 300  
ORLANDO, FL 32801  
voice 407-872-3322  
fax 407-872-3303  
schenkelshultz.com  
SS Lic. No. AA-C000937

SEE [WWW.SCHENKELSHULTZ.COM](http://WWW.SCHENKELSHULTZ.COM) FOR POLICY AND INFORMATION

REVISIONS		
MARK	DESCRIPTION	DATE
1	ADD	06/20/2022

CONFIDENTIAL COPYRIGHT 2022 SCHENKEL & SHULTZ INC.  
SEE [WWW.SCHENKELSHULTZ.COM](http://WWW.SCHENKELSHULTZ.COM) FOR POLICY AND INFORMATION

PURSUANT TO SECTION 102 OF THE COPYRIGHT ACT, 17 U.S.C. ALL CONCEPTS, IDEAS, DESIGNS, APPROPRIATE DRAWINGS, AND/OR INDICATED OR REPRESENTED BY THIS DOCUMENT ARE COPYRIGHTED BY SCHENKEL & SHULTZ INC. AS SUCH ALL CONCEPTS, IDEAS, DESIGNS, ARRANGEMENTS, DRAWINGS, AND PLANS INDICATED OR REPRESENTED BY THIS DOCUMENT ARE OWNED BY AND THE PROPERTY OF SCHENKELSHULTZ AND WERE CREATED, EVOLVED AND DEVELOPED FOR ITS OWN USE. NONE OF THE IDEAS, DESIGNS, ARRANGEMENTS, OR PLANS SHOWN SHALL BE USED OR DISCLOSED TO ANY PERSON, ARCHITECTURAL OR ENGINEERING FIRM, CONSTRUCTION FIRM, MANUFACTURING FIRM, SUPPLIER, OR CORPORATION FOR ANY PURPOSE WITHOUT THE WRITTEN PERMISSION OF SCHENKEL & SHULTZ INC. PURSUANT TO SECTION 102 OF THE COPYRIGHT ACT, 17 U.S.C., PROTECTION FOR ALL ARCHITECTURAL WORK CREATED BY A WORKMADE FOR HIRE OR FOR 95 YEARS FROM THE DATE OF PUBLICATION OF THE WORK OR FOR 120 YEARS FROM THE DATE OF CREATION OF UNPUBLISHED PLANS, WHICHEVER TERM IS LESS.

WARNING: REPRODUCTION OR USE OF ANY ORIGINAL, OFFENSE, AND/OR SECTION 102 OF THE COPYRIGHT ACT, 17 U.S.C., 17 U.S.C. SEC. 506. UNAUTHORIZED DISCLOSURE MAY CONSTITUTE TRADE SECRET MISAPPROPRIATION IN VIOLATION OF FLA STAT. 817.02 AND OTHER LAWS. THE CONCEPTS, IDEAS, DESIGNS, ARRANGEMENTS, DRAWINGS, AND PLANS DISCLOSED ARE COPYRIGHTED AND HEREIN MAY BE PATENTED OR BE THE SUBJECT OF PENDING PATENT APPLICATION. ANYONE USING THE DESIGN OF THE COPYRIGHT PROTECTION WILL BE PROSECUTED TO THE FULL EXTENT OF THE FEDERAL STATE AND LOCAL LAWS.

WRITTEN DIMENSIONS ON THESE DOCUMENTS SHALL HAVE PRECEDENCE OVER SCALE DIMENSIONS. CONTRACTORS SHALL VERIFY AND BE RESPONSIBLE FOR ALL DIMENSIONS AND CONDITIONS ON THE JOB AND THE OFFICE MUST BE NOTIFIED OF ANY VARIATION FROM THE DIMENSIONS AND CONDITIONS SHOWN IN THESE DRAWINGS. SHOP DRAWINGS AND DETAILS MUST BE SUBMITTED TO THE OFFICE FOR REVIEW BEFORE PROCEEDING WITH FABRICATION.

ST. LUCIE HIGH SCHOOL DDD

Port St. Lucie, FL

St. Lucie  
PUBLIC SCHOOLS

St. Lucie Public Schools  
9461 Brandywine Ln  
Port St. Lucie, FL 34986

ISSUE DATE: 12/16/2022  
COMM. NO.: 2022107

DRAWN BY: RC,SM,AC CHECKED BY: KT

BLDG 3 - INTERIOR ELEVATIONS

**A271**

PHASE III - CONSTRUCTION DOCUMENTS

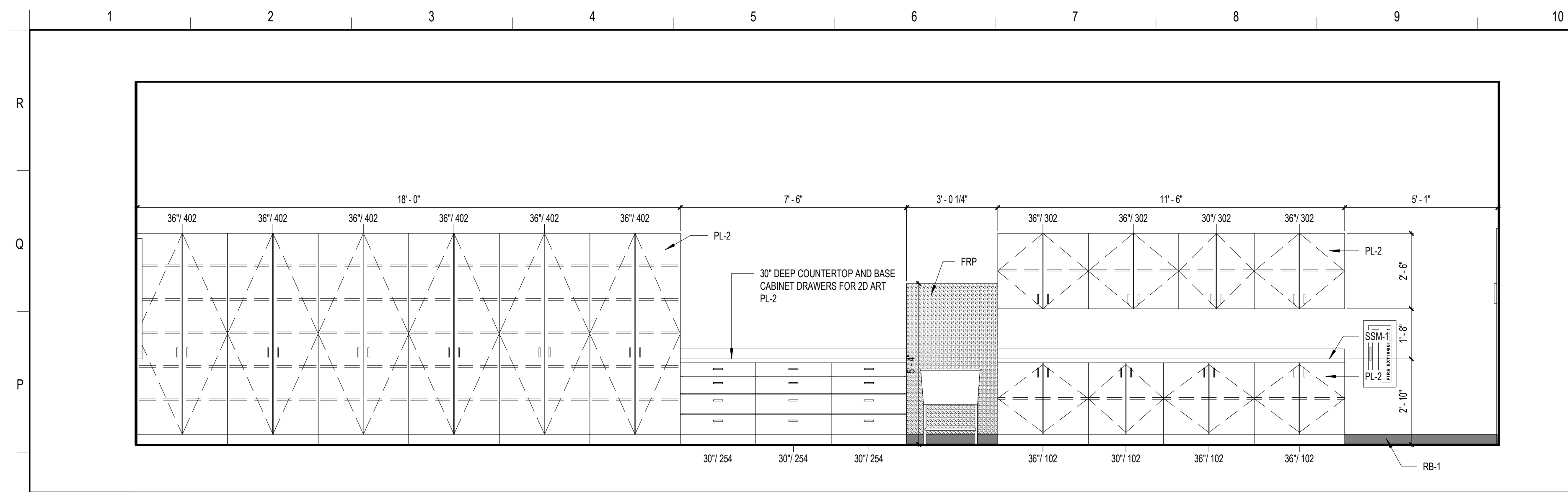

**N1 ART STUDIO**  
3/8" = 1'-0"

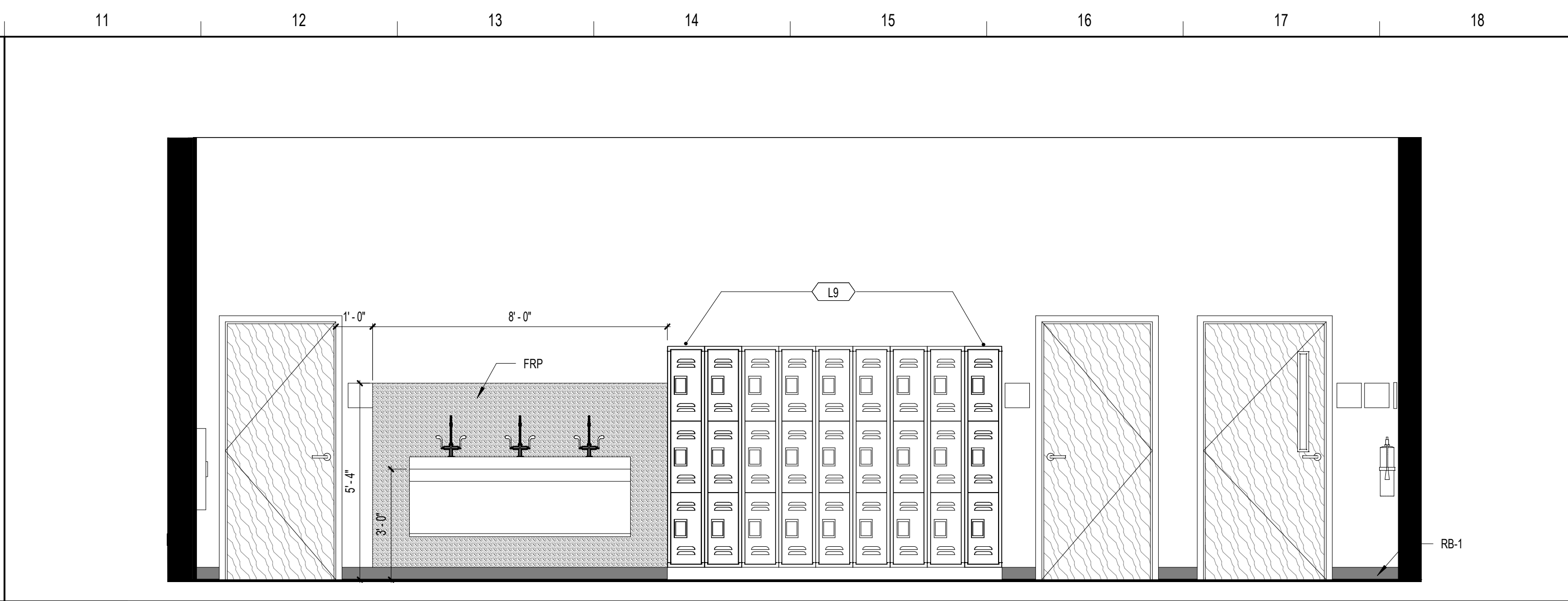

**N11 ART STUDIO**  
3/8" = 1'-0"

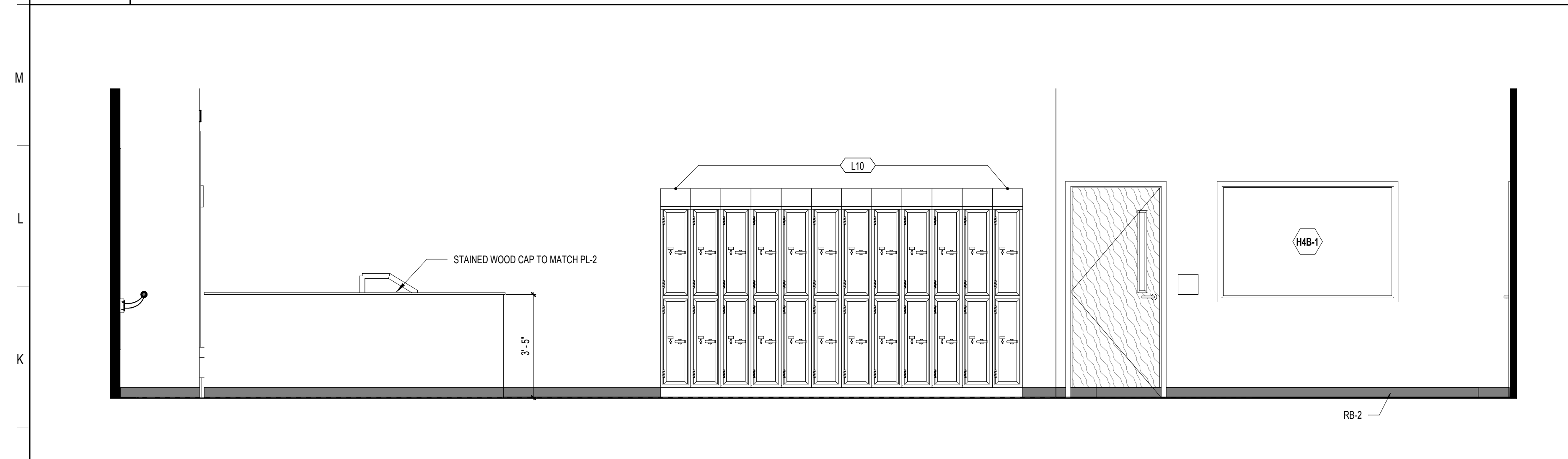

**J1 DANCE**  
3/8" = 1'-0"

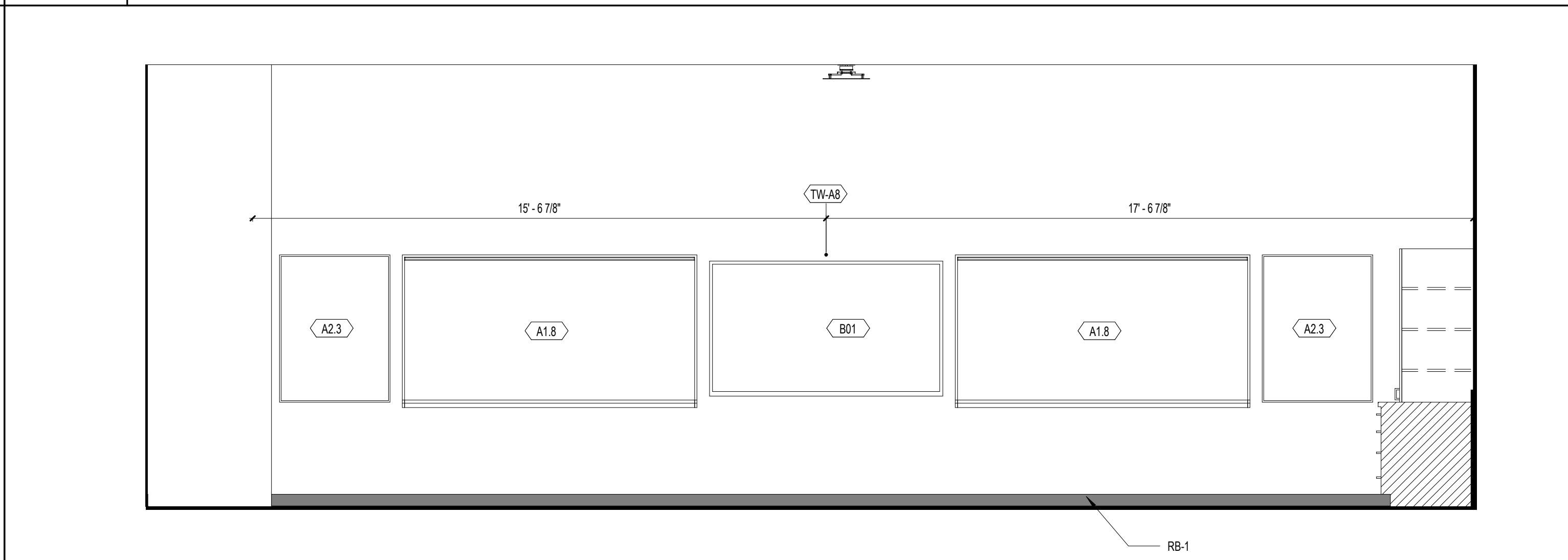

**J11 ART STUDIO**  
3/8" = 1'-0"

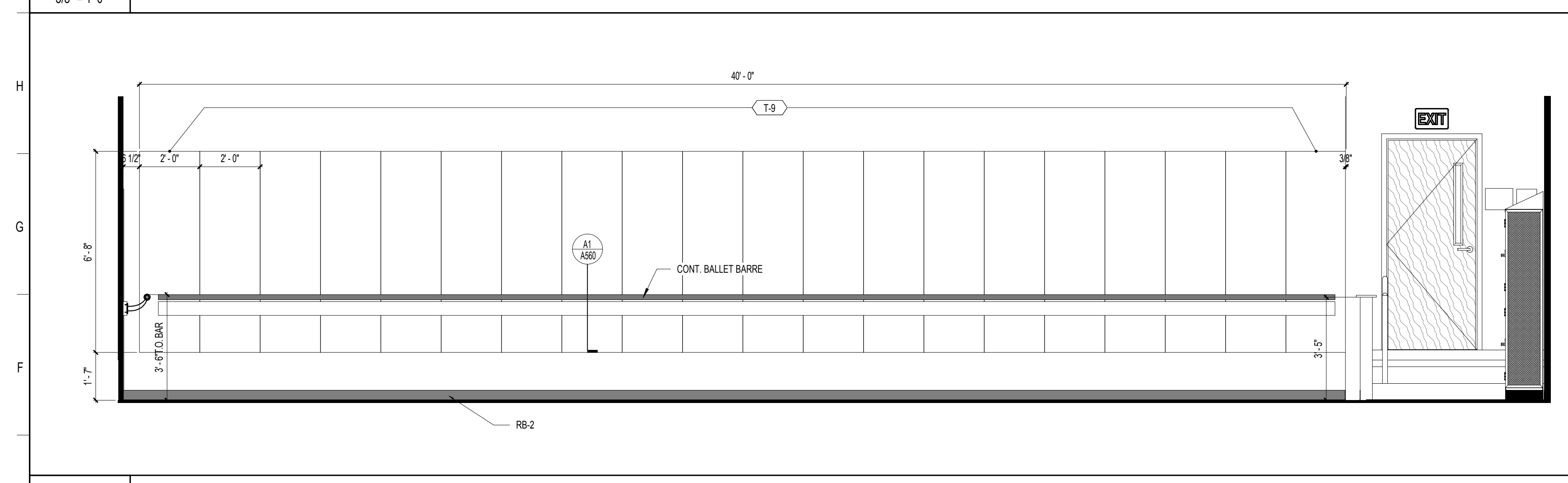

**E1 DANCE**  
3/8" = 1'-0"

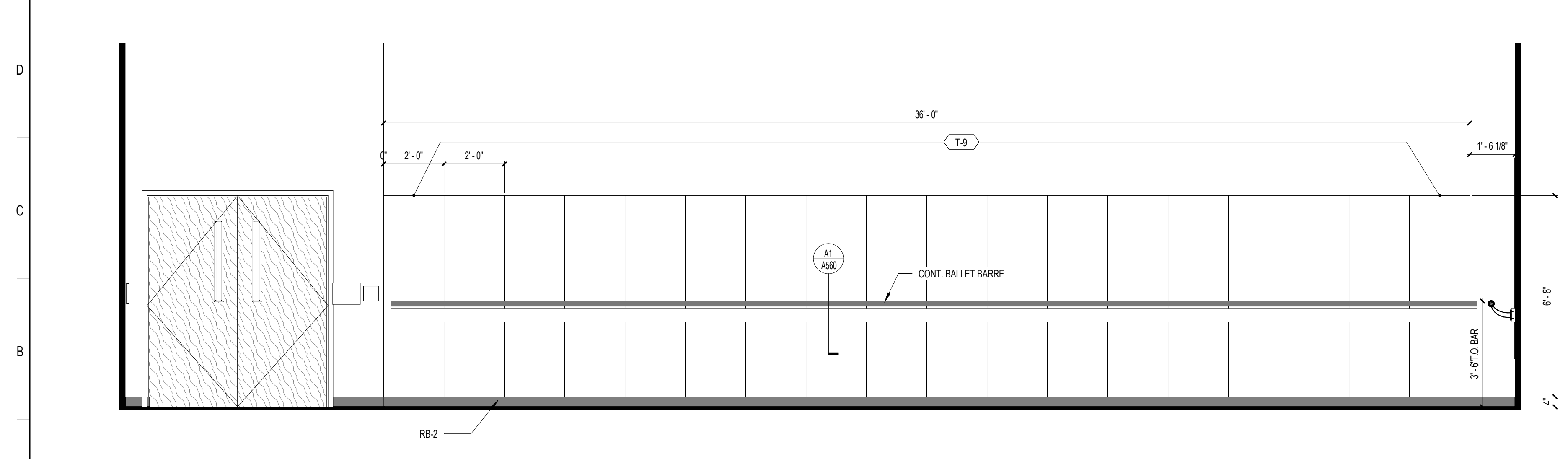

**A1 DANCE**  
3/8" = 1'-0"

**SCHENKELSHULTZ**  
ARCHITECTURE

200 E. ROBINSON STREET  
SUITE 300  
ORLANDO, FL 32801  
voice 407-872-3322  
fax 407-872-3303  
schenkelshultz.com  
SS Lic. No. -AA-C000937

SEE [WWW.SCHENKELSHULTZ.COM](http://WWW.SCHENKELSHULTZ.COM) FOR POLICY AND INFORMATION

REVISIONS		
MARK	DESCRIPTION	DATE

CONFIDENTIAL COPYRIGHT 2020 SCHENKEL & SHULTZ INC.  
SEE [WWW.SCHENKELSHULTZ.COM](http://WWW.SCHENKELSHULTZ.COM) FOR POLICY AND INFORMATION.

PURSUANT TO SECTION 102 OF THE COPYRIGHT ACT, 17 U.S.C. ALL CONCEPTS, IDEAS, DESIGNS, ARRANGEMENTS, DRAWINGS AND PLANS INDICATED OR REPRESENTED BY THIS DOCUMENT ARE COPYRIGHTED BY SCHENKEL & SHULTZ INC. AS SUCH ALL CONCEPTS, IDEAS, DESIGNS, ARRANGEMENTS, DRAWINGS AND PLANS INDICATED OR REPRESENTED BY THIS DOCUMENT ARE THE PROPERTY OF SCHENKELSHULTZ AND WERE CREATED, EVOLVED AND DEVELOPED FOR ITS OWN USE. NONE OF THE IDEAS, DESIGNS, ARRANGEMENTS OR PLANS SHALL BE USED OR DISCLOSED TO ANY PERSON, ARCHITECTURAL OR ENGINEERING FIRM, CONSTRUCTION FIRM, SUBCONTRACTOR, FIRM, SUPPLIER, OR CORPORATION FOR ANY PURPOSE WITHOUT THE WRITTEN PERMISSION OF SCHENKEL & SHULTZ INC. PURSUANT TO SECTION 107 OF THE COPYRIGHT ACT, 17 U.S.C. PROTECTION FOR AN ARCHITECTURAL WORK CREATED BY A WORK MADE FOR HIRE OR AFTER DECEMBER 1, 1991, LASTS FOR 95 YEARS FROM THE DATE OF PUBLICATION OF THE WORK OR FOR 120 YEARS FROM THE DATE OF CREATION OF THE UNPUBLISHED WORK, WHICHEVER TERM IS LONGER.

WARNING: REPRODUCTION HEREOF AS A DRAWING, OFFERING UNDER SECTION 102 OF THE COPYRIGHT ACT, 17 U.S.C. 102, OR AS A PHOTO COPY, OR ANY OTHER FORM, WITHOUT THE WRITTEN PERMISSION OF SCHENKEL & SHULTZ INC. IS PROHIBITED. UNAUTHORIZED DISCLOSURE MAY CONSTITUTE TRADE SECRET MISAPPROPRIATION IN VIOLATION OF FLA. STAT. 817.02, 817.03 AND OTHER LAWS. THE CONCEPTS, IDEAS, DESIGNS, ARRANGEMENTS, DRAWINGS, AND PLANS DISCLOSED ARE COPYRIGHTED AND HEREIN MAY BE PATENTED OR BE THE SUBJECT OF PENDING PATENT APPLICATION, ANYONE VIOLATING THE INTENT OF THE COPYRIGHT PROTECTION WILL BE PROSECUTED TO THE FULL EXTENT OF THE FEDERAL STATE AND LOCAL LAWS.

WRITTEN DIMENSIONS ON THESE DOCUMENTS SHALL HAVE PRECEDENCE OVER SCALE DIMENSIONS. CONTRACTORS SHALL VERIFY AND BE RESPONSIBLE FOR ALL DIMENSIONS AND CONDITIONS ON THE JOB AND THE OFFICE MUST BE NOTIFIED OF ANY VARIATION FROM THE DIMENSIONS AND CONDITIONS SHOWN BY THESE DRAWINGS. SHOP DRAWINGS AND DETAILS MUST BE SUBMITTED TO THE OFFICE FOR REVIEW BEFORE PROCEEDING WITH FABRICATION.

ST. LUCIE HIGH SCHOOL DDD

Port St. Lucie, FL



St. Lucie Public Schools  
9461 Brandywine Ln  
Port St. Lucie, FL 34986

ISSUE DATE: 12/16/2022  
COMM. NO.: 2022107

DRAWN BY: RC,SM,AC CHECKED BY: KT

BLDG 3 - INTERIOR ELEVATIONS

**A272**



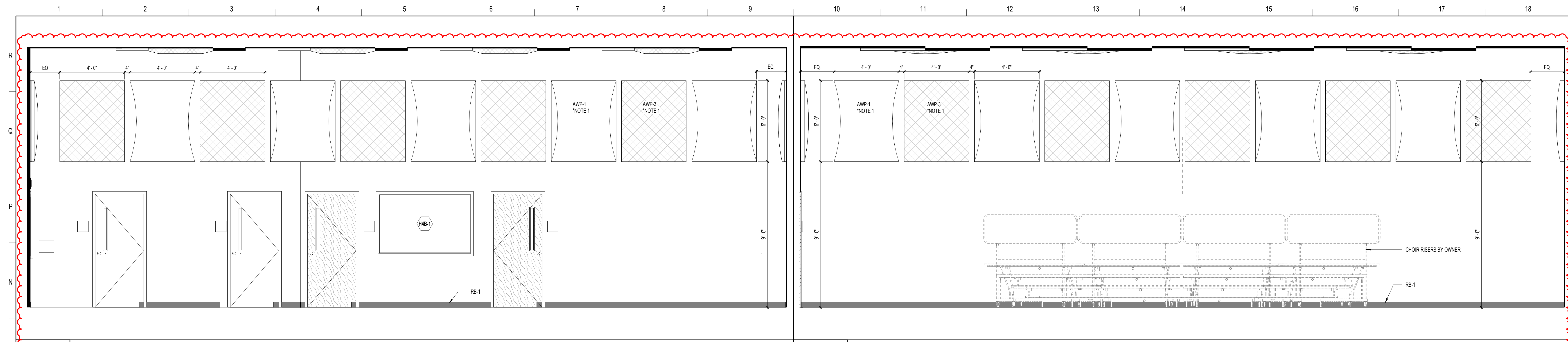

**M1** VOCAL  
3/8" = 1'-0"  
03-115

**M10** VOCAL  
3/8" = 1'-0"  
03-115

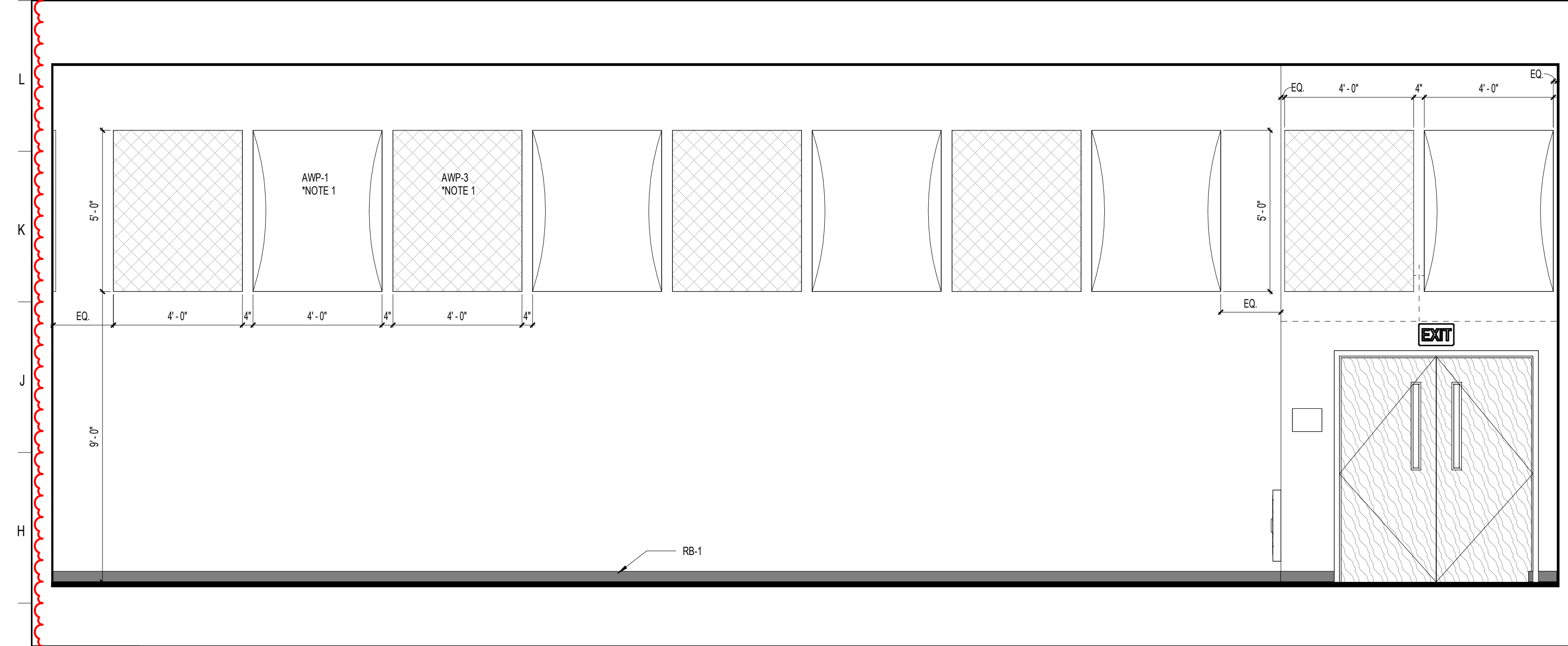

**G1** VOCAL  
3/8" = 1'-0"  
03-115

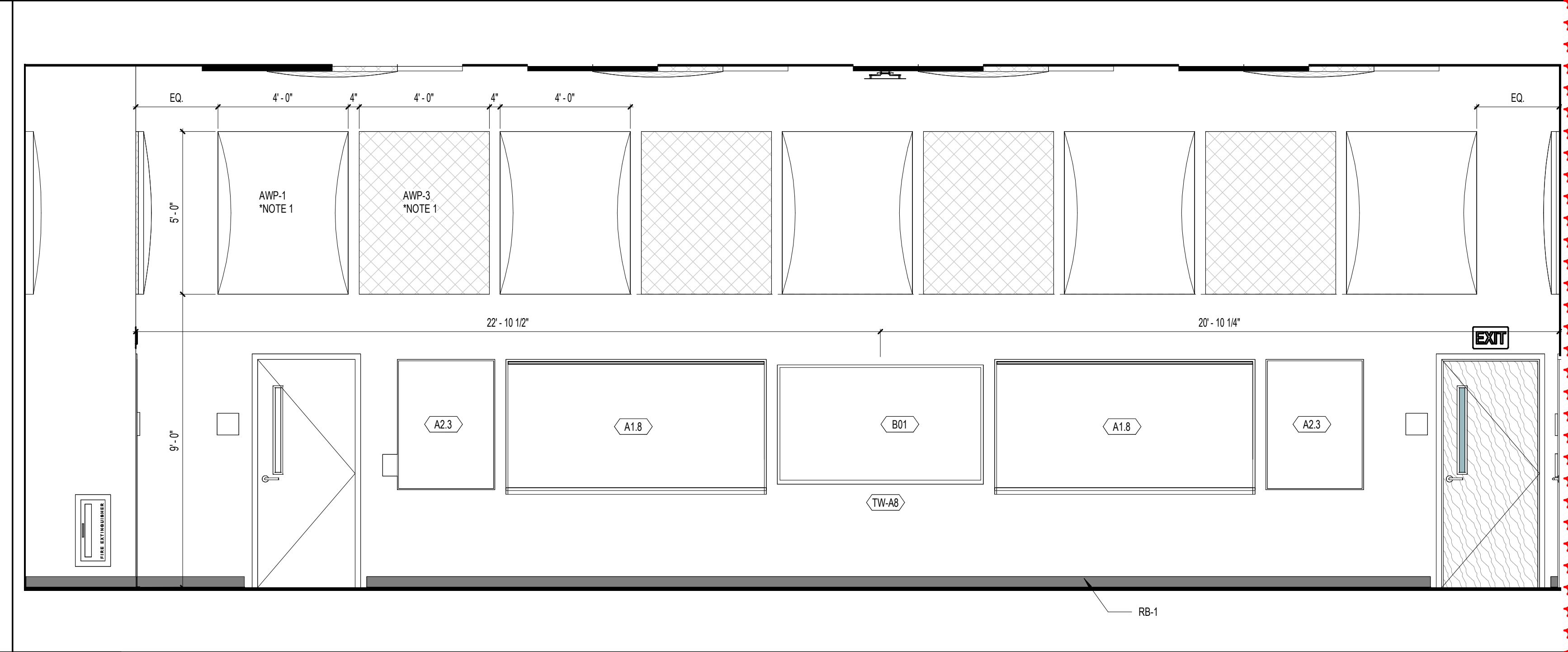

**G10** VOCAL  
3/8" = 1'-0"  
03-115

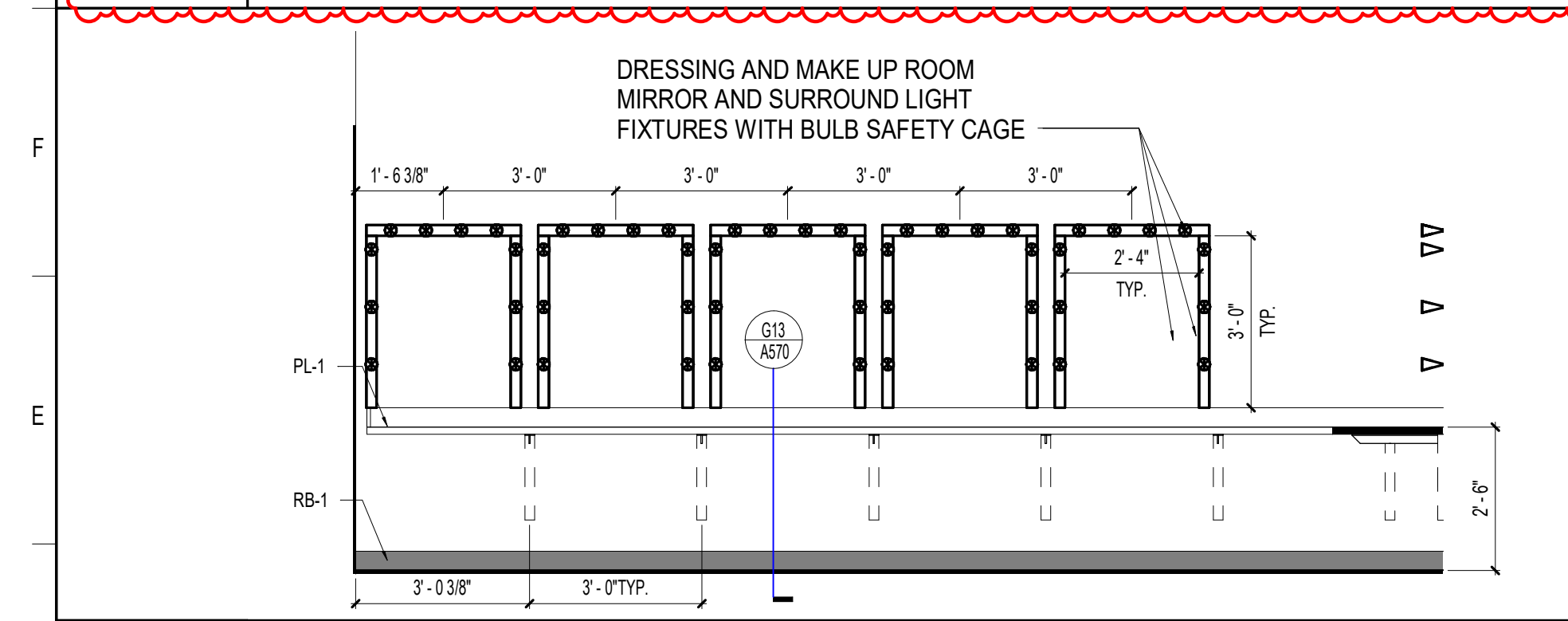

**D1** DANCE DRESSING ROOM GIRLS  
3/8" = 1'-0"  
03-109

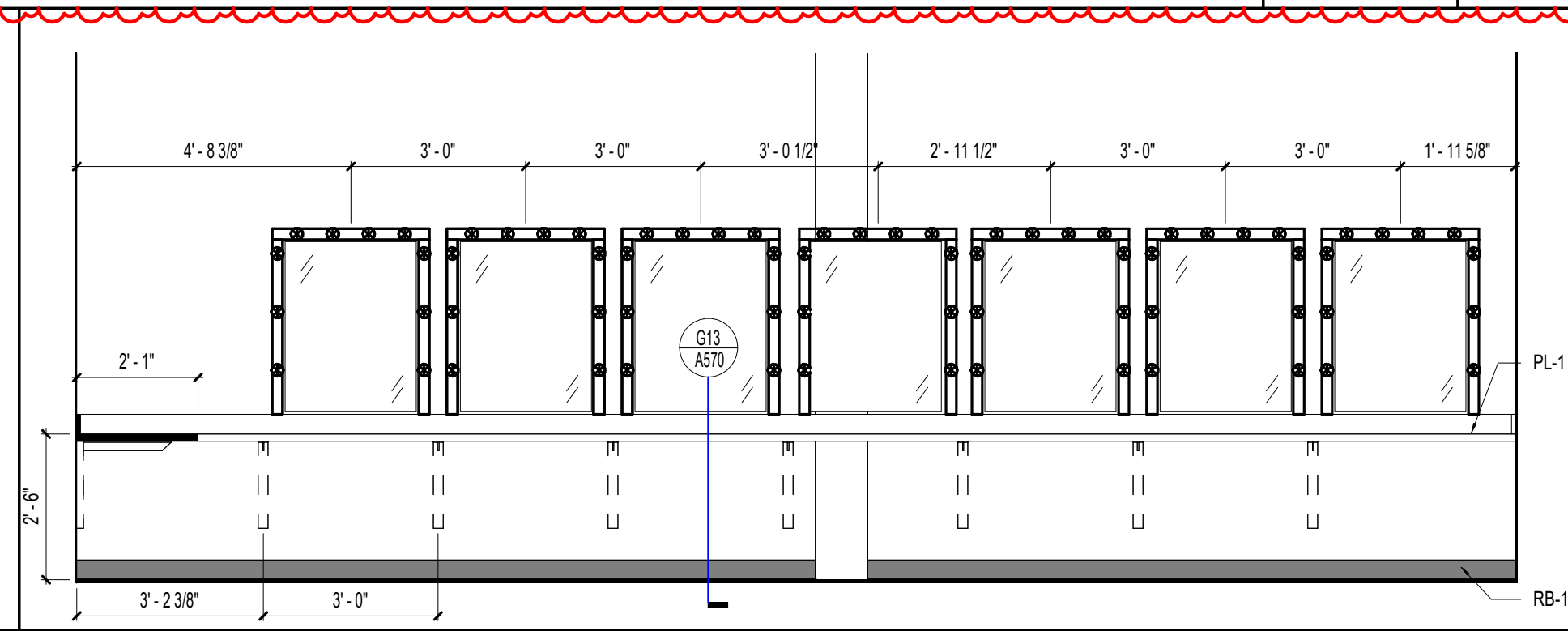

**D7** DANCE DRESSING ROOM GIRLS  
3/8" = 1'-0"  
03-109

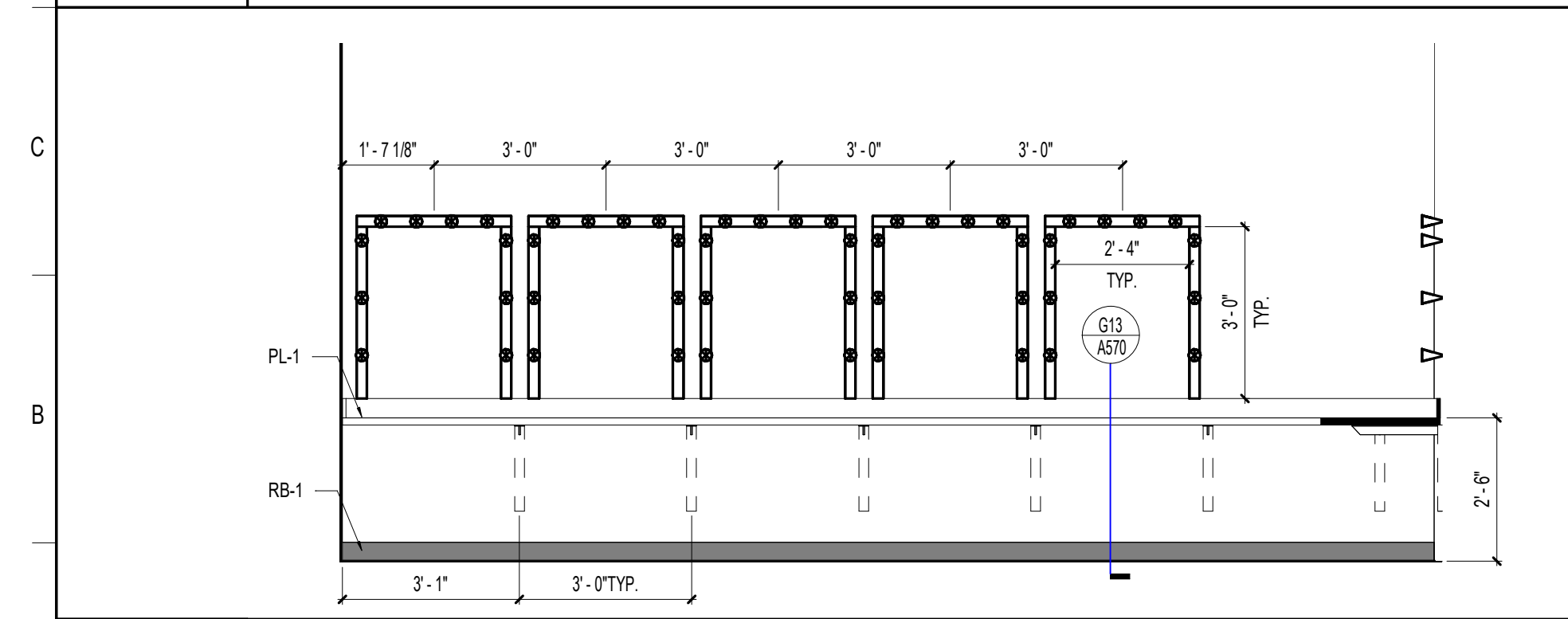

**A1** DANCE DRESSING ROOM BOYS  
3/8" = 1'-0"  
03-107

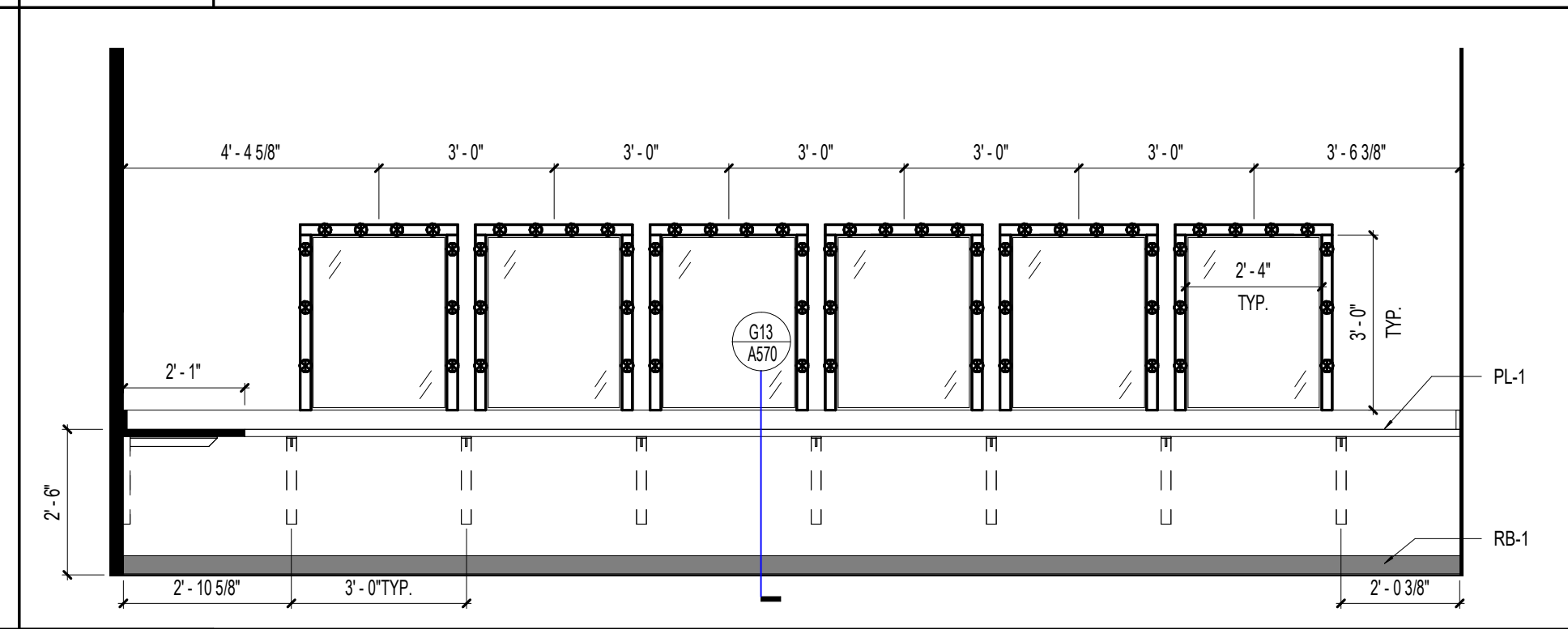

**A7** DANCE DRESSING ROOM BOYS  
3/8" = 1'-0"  
03-107

**SCHENKELSHULTZ**  
ARCHITECTURE  
200 E. ROBINSON STREET  
SUITE 300  
ORLANDO, FL 32801  
voice 407-872-3322  
fax 407-872-3303  
schenkelshultz.com  
SS Lic. No. AA-C000937  
SEE WWW.SCHENKELSHULTZ.COM FOR POLICY AND INFORMATION

REVISIONS		
MARK	DESCRIPTION	DATE
1	ADD	03/20/2022

CONFIDENTIAL COPYRIGHT 2022 SCHENKEL & SHULTZ INC.  
SEE WWW.SCHENKELSHULTZ.COM/COPYRIGHT FOR POLICY AND INFORMATION  
PURSUANT TO SECTION 102 OF THE COPYRIGHT ACT, 17 U.S.C. ALL CONCEPTS, IDEAS, DESIGNS, ARRANGEMENTS, DRAWINGS, AND PLANS INDICATED OR REPRESENTED BY THIS DOCUMENT ARE COPYRIGHTED BY SCHENKEL & SHULTZ INC. AS SUCH ALL CONCEPTS, IDEAS, DESIGNS, ARRANGEMENTS, DRAWINGS, AND PLANS INDICATED OR REPRESENTED BY THIS DOCUMENT ARE OWNED BY AND THE PROPERTY OF SCHENKELSHULTZ AND WERE CREATED, EVOLVED AND DEVELOPED FOR ITS OWN USE. NONE OF THE IDEAS, DESIGNS, ARRANGEMENTS, DRAWINGS, AND PLANS SHALL BE USED OR REPRODUCED BY ANY PERSON, ARCHITECTURAL OR ENGINEERING FIRM, CONSTRUCTION FIRM, SUBCONTRACTOR, FIRM, SUPPLIER, OR CORPORATION FOR ANY PURPOSE WITHOUT THE WRITTEN PERMISSION OF SCHENKEL & SHULTZ INC. PURSUANT TO SECTION 102 OF THE COPYRIGHT ACT, 17 U.S.C. PROTECTION FOR ALL ARCHITECTURAL WORK CREATED BY A WORKER MADE FOR HIRE OR AT FORTY DECEMBER 1, 1961 LATEST FOR IN YEARS FROM THE DATE OF PUBLICATION OF THE WORK OR FOR 25 YEARS FROM THE DATE OF CREATION OF THE UNPUBLISHED WORK, WHICHEVER TERM IS LESS.  
WARNING: REPRODUCTION OR USE OF A ORIGINAL OFFENSE UNDER SECTION 107 OF THE COPYRIGHT ACT OF U.S.C. 17 U.S.C. SEC. 108. UNAUTHORIZED DISCLOSURE MAY CONSTITUTE TRADE SECRET MISAPPROPRIATION IN VIOLATION OF FLA. STAT. 817.02 AND OTHER LAWS. THE CONCEPTS, IDEAS, DESIGNS, ARRANGEMENTS, DRAWINGS, AND PLANS INDICATED OR REPRESENTED BY THIS DOCUMENT ARE THE PROPERTY OF SCHENKEL & SHULTZ INC. AND THE OFFICE MUST BE NOTIFIED OF ANY VARIATION FROM THE DIMENSIONS AND CONDITIONS SHOWN IN THESE DRAWINGS. DIMENSIONS AND CONDITIONS MUST BE SUBMITTED TO THE OFFICE FOR REVIEW BEFORE PROCEEDING WITH FABRICATION.

**ST. LUCIE HIGH SCHOOL DDD**  
Port St. Lucie, FL  
**St. Lucie**  
PUBLIC SCHOOLS  
St. Lucie Public Schools  
9461 Brandywine Ln  
Port St. Lucie, FL 34986  
ISSUE DATE: 12/16/2022  
COMM. NO.: 2022/107  
DRAWN BY: RC,SM,AC CHECKED BY: KT  
**BLDG 3 - INTERIOR ELEVATIONS**  
**A273**

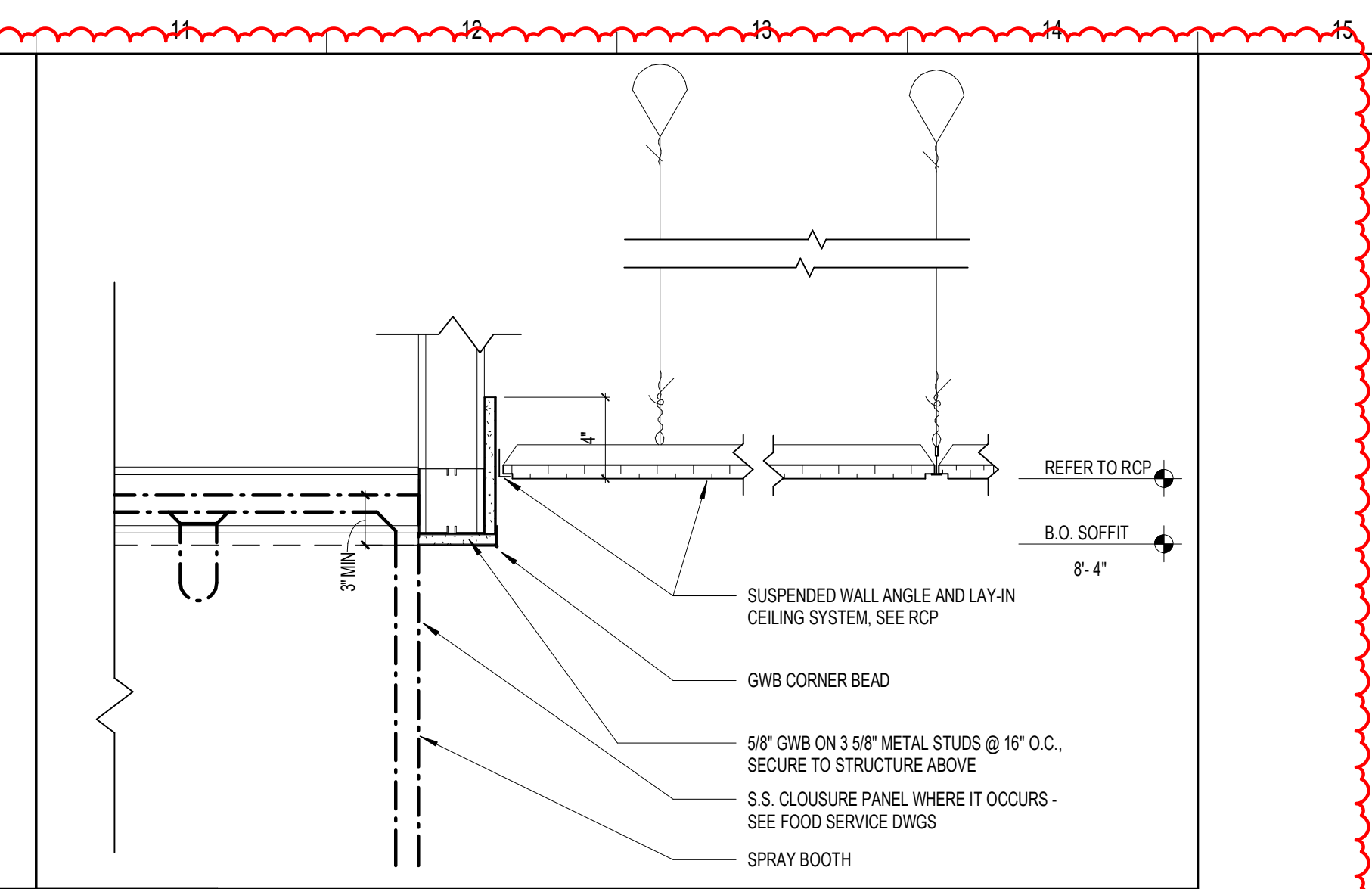
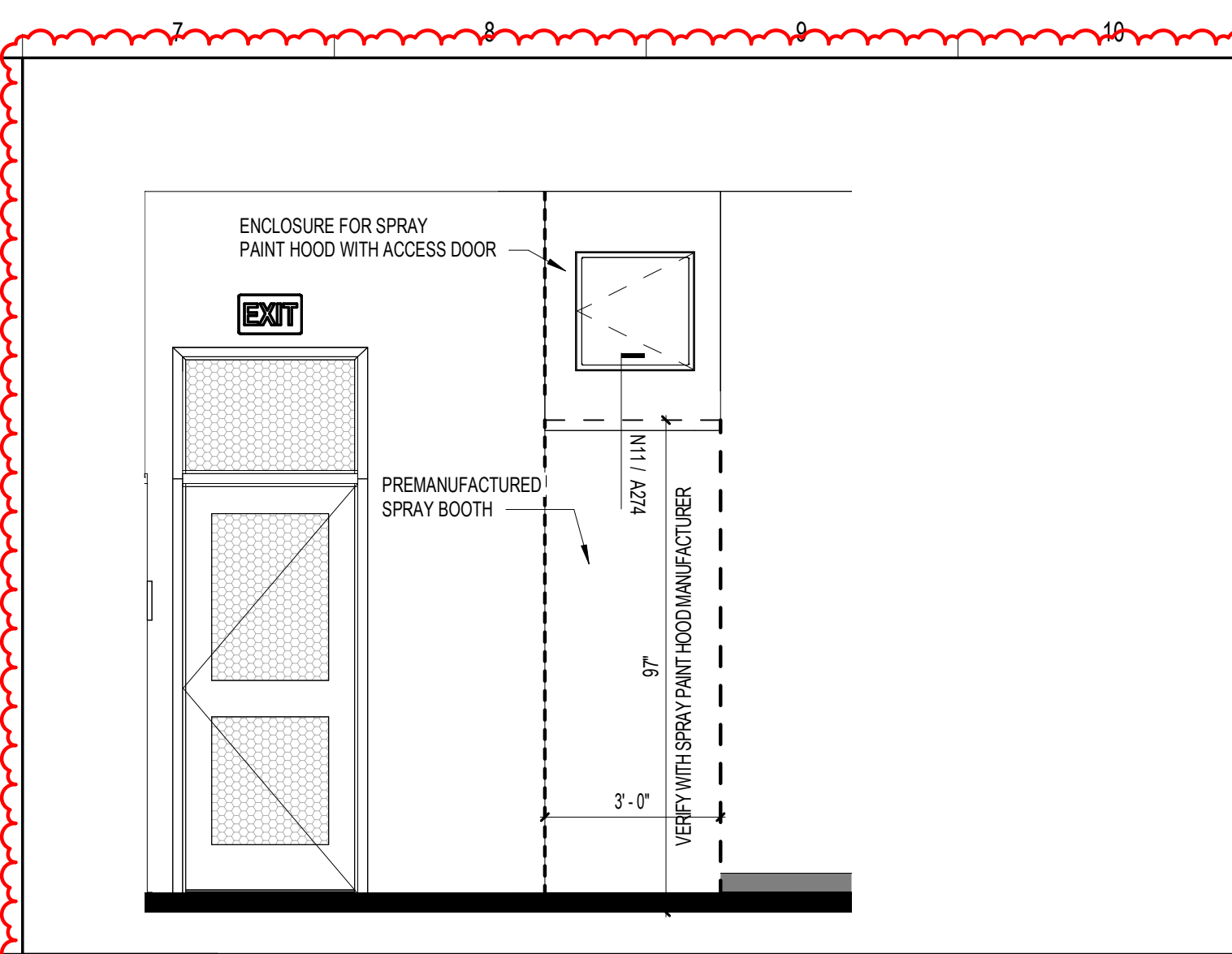
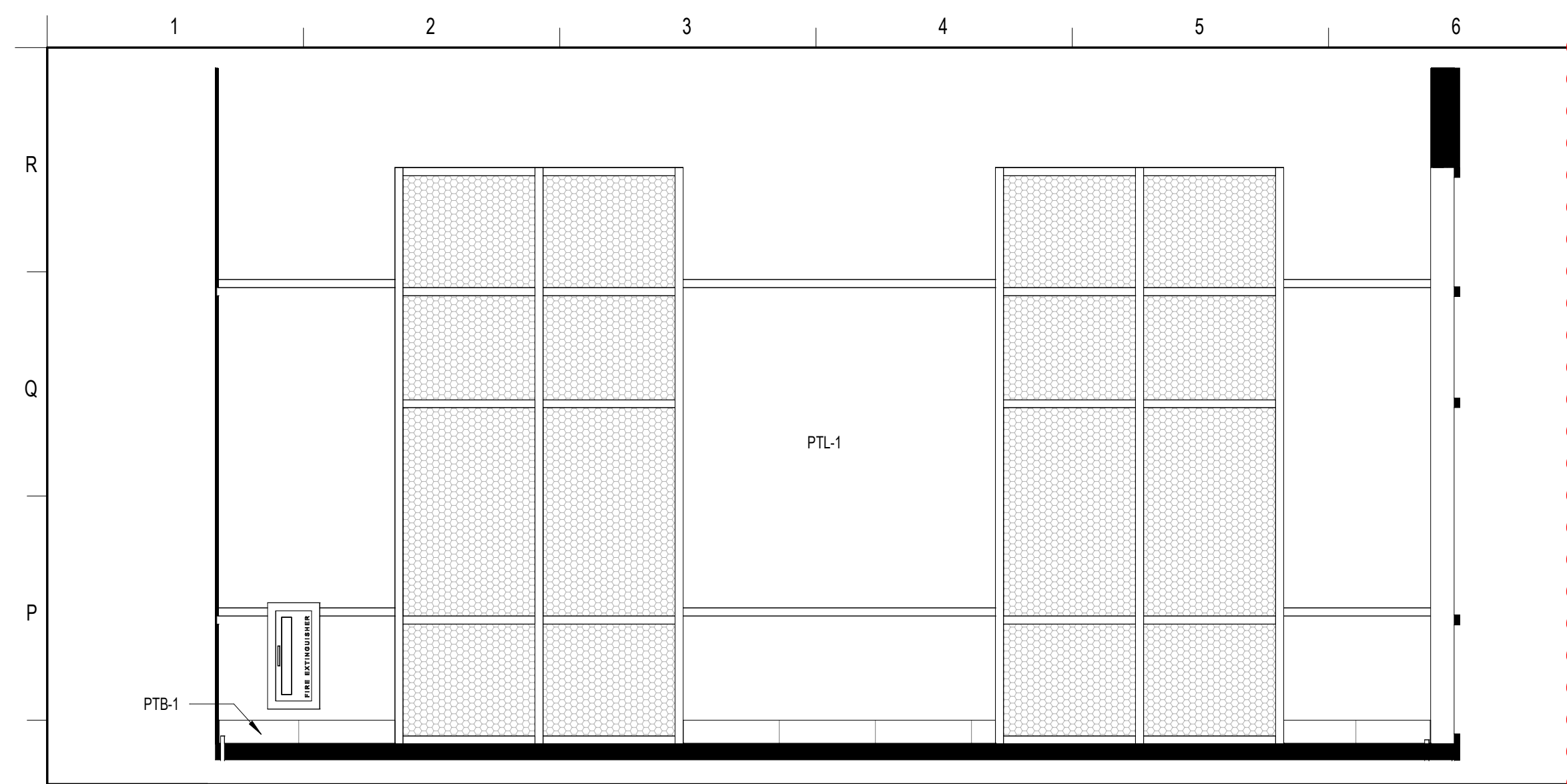

N1 BLDG 3 - LOBBY 1  
3/8" = 1'-0"

N7 PARTIAL ELEVATION FOR SPRAY PAINT HOOD WITH ENCLOSURE AT ART STUDIO  
3/8" = 1'-0"

N11 CEILING DETAIL AT ART SPRAY PAINT HOOD  
1/12" = 1'-0"

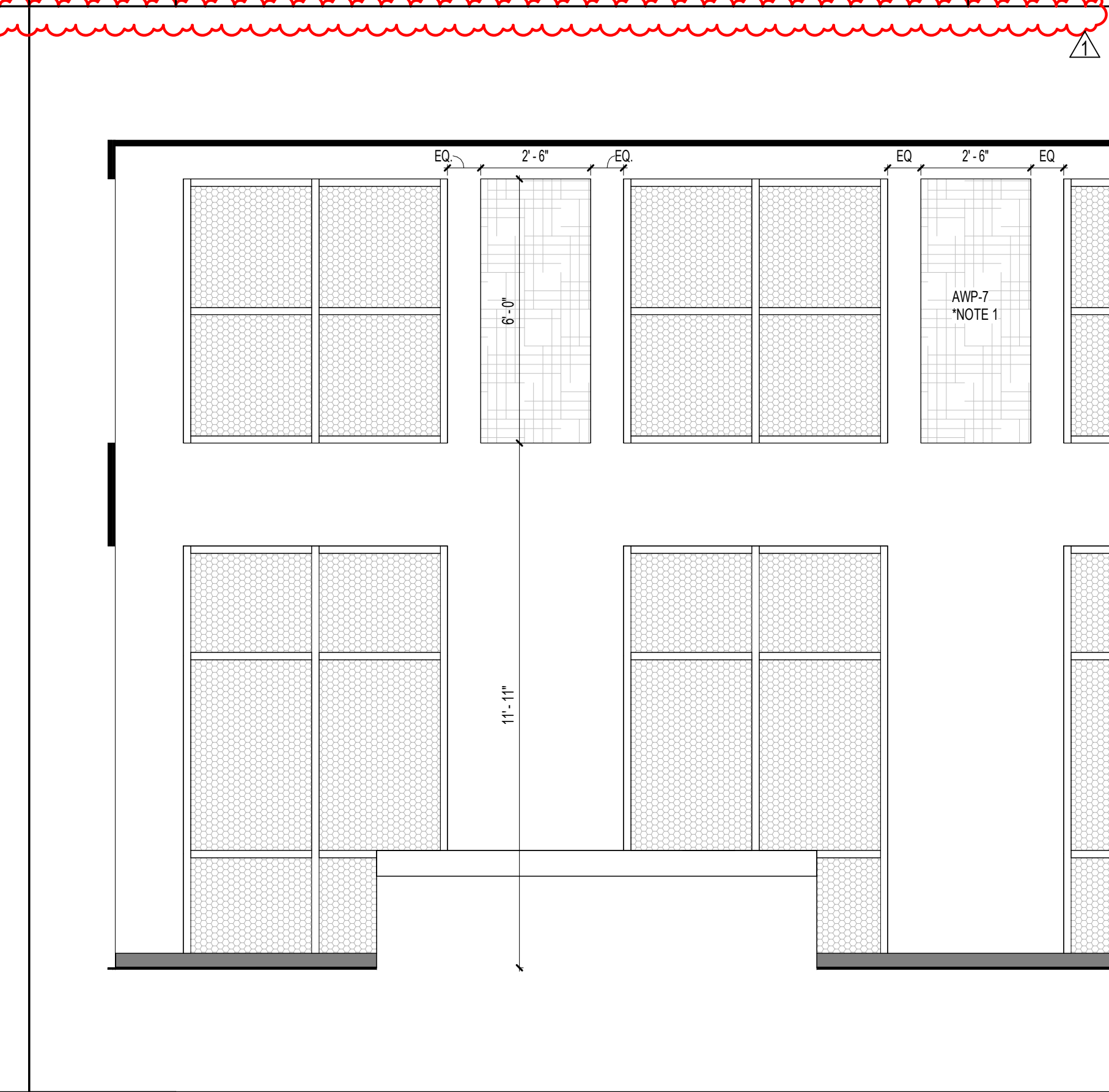
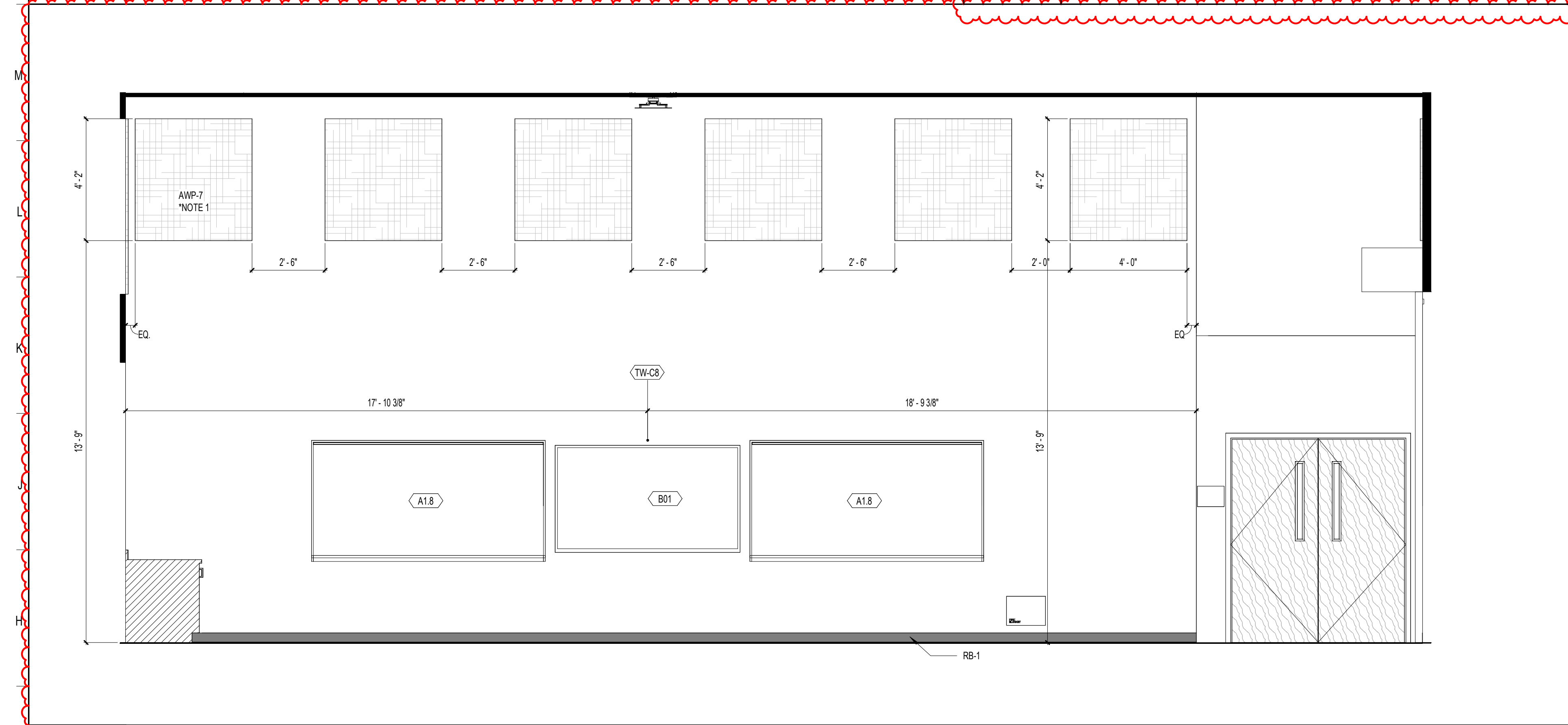

G1 MAKER SPACE LAB - 03-105  
3/8" = 1'-0"

G11 MAKER SPACE LAB - 03-105  
3/8" = 1'-0"

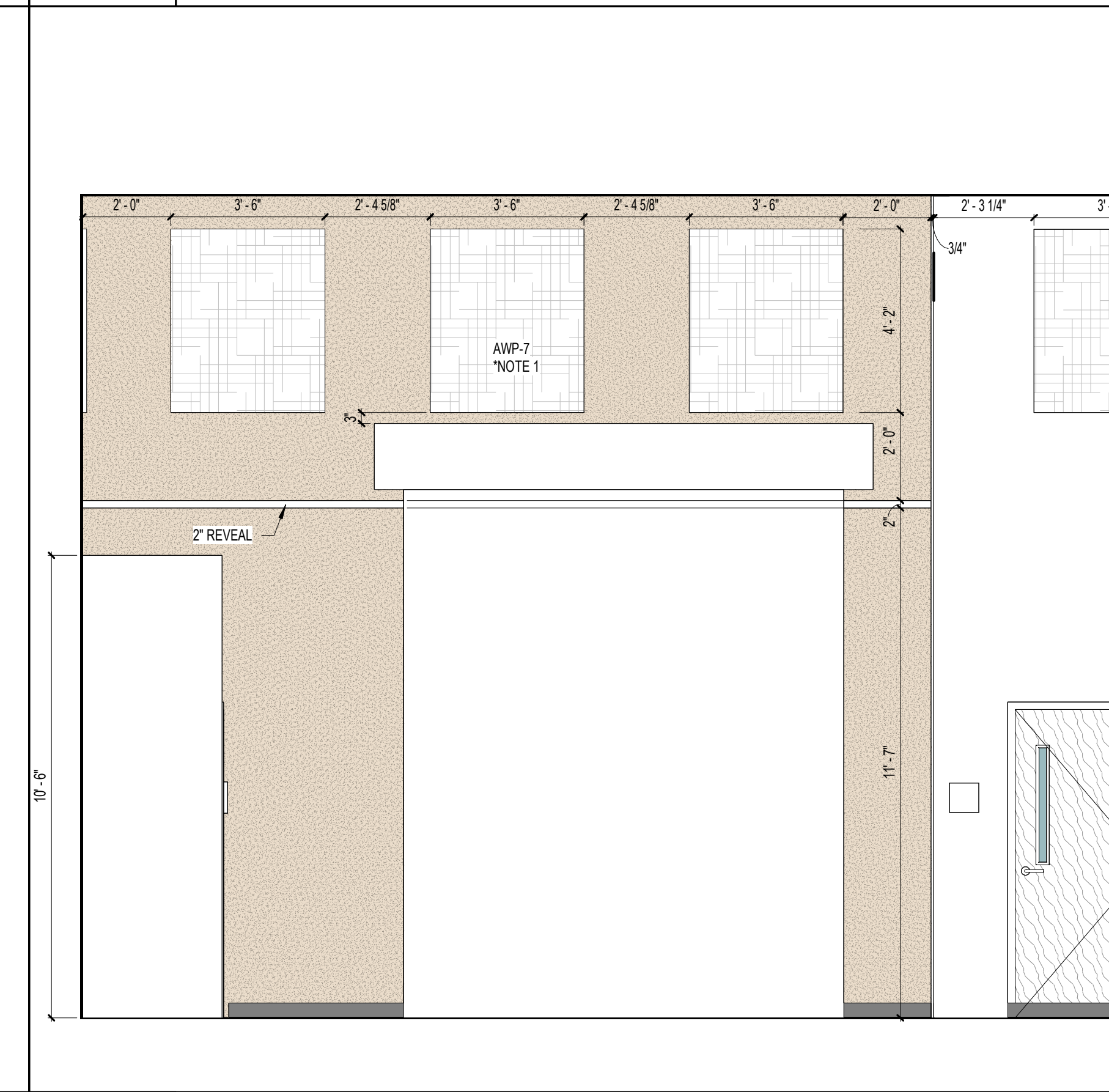
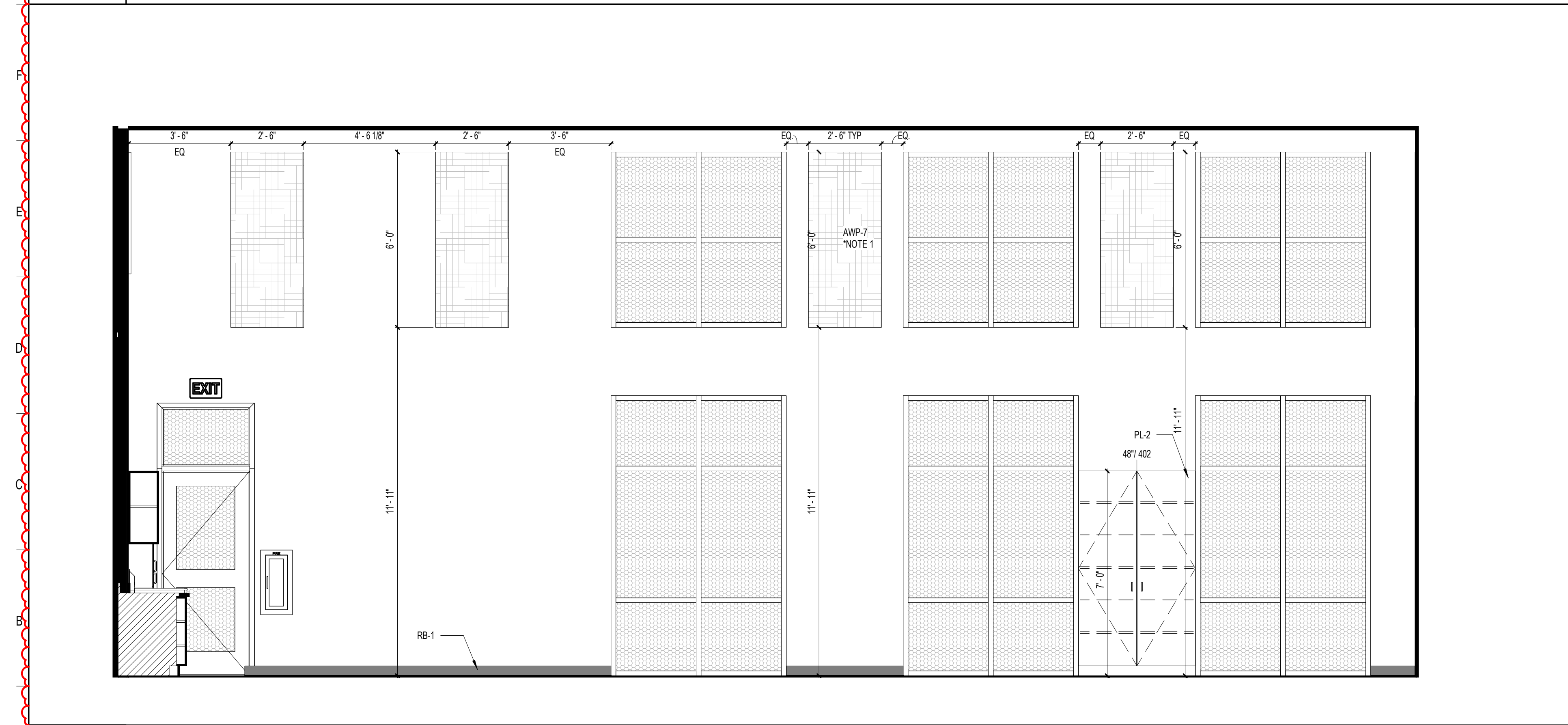

A1 MAKER SPACE LAB - 03-105  
3/8" = 1'-0"

A11 MAKER SPACE LAB - 03-105  
3/8" = 1'-0"

**SCHENKELSHULTZ**  
ARCHITECTURE

200 E. ROBINSON STREET  
SUITE 300  
ORLANDO, FL 32801  
voice 407-872-3322  
fax 407-872-3303  
schenkelshultz.com  
SS Lic. No. AA-C000937

SEE WWW.SCHENKELSHULTZ.COM/COPYRIGHT FOR POLICY AND INFORMATION

REVISIONS		
MARK	DESCRIPTION	DATE
1	ADD	03/20/2022

CONFIDENTIAL COPYRIGHT 2020 SCHENKEL & SHULTZ INC.  
SEE WWW.SCHENKELSHULTZ.COM/COPYRIGHT FOR POLICY AND INFORMATION

PURSUANT TO SECTION 102 OF THE COPYRIGHT ACT, 17 U.S.C. ALL CONCEPTS, IDEAS, DESIGNS, ARRANGEMENTS, DRAWINGS AND PLANS INDICATED OR REPRESENTED BY THIS DOCUMENT ARE COPYRIGHTED BY SCHENKEL & SHULTZ INC. AS SUCH ALL CONCEPTS, IDEAS, DESIGNS, ARRANGEMENTS, DRAWINGS AND PLANS INDICATED OR REPRESENTED BY THIS DOCUMENT ARE OWNED BY AND THE PROPERTY OF SCHENKELSHULTZ AND WERE CREATED, EVOLVED AND DEVELOPED FOR ITS OWN USE. NONE OF THE IDEAS, DESIGNS, ARRANGEMENTS OR PLANS SHALL BE USED OR DISCLOSED TO ANY PERSON, ARCHITECTURAL OR ENGINEERING FIRM, CONSTRUCTION FIRM, SUBCONTRACTOR, FIRM, SUPPLIER, OR CORPORATION FOR ANY PURPOSE WHATSOEVER WITHOUT THE WRITTEN PERMISSION OF SCHENKEL & SHULTZ INC. PURSUANT TO SECTION 102 OF THE COPYRIGHT ACT, 17 U.S.C. PROTECTION FOR ALL ARCHITECTURAL WORK CREATED BY A WORKMADE FOR HIRE OR FOR 28 YEARS FROM THE DATE OF PUBLICATION OF THE WORK OR FOR 95 YEARS FROM THE DATE OF CREATION OF THE UNPUBLISHED WORK, WHICHEVER TERM IS LESS.

WARNING: REPRODUCTION OR USE OF A CONCEPT, IDEA, DESIGN, ARRANGEMENT OR SECTION NOT OF THE COPYRIGHT ACT, 17 U.S.C. SEC. 106. UNAUTHORIZED DISCLOSURE MAY CONSTITUTE TRADE SECRET MISAPPROPRIATION IN VIOLATION OF FLA. STAT. 817.02 AND OTHER LAWS. THE CONCEPTS, IDEAS, DESIGNS, ARRANGEMENTS, DRAWINGS AND PLANS DISCLOSED ARE COPYRIGHTED AND HEREIN MAY BE PATENTED OR BE THE SUBJECT OF PENDING PATENT APPLICATION. ANYONE USING THE CONTENT OF THIS DOCUMENT WITHOUT THE WRITTEN PERMISSION OF SCHENKEL & SHULTZ INC. SHALL BE SUBJECT TO THE FULL EXTENT OF THE FEDERAL STATE AND LOCAL LAWS.

WRITTEN DIMENSIONS ON THESE DOCUMENTS SHALL HAVE PRECEDENCE OVER SCALE DIMENSIONS. CONTRACTORS SHALL VERIFY AND BE RESPONSIBLE FOR ALL DIMENSIONS AND CONDITIONS ON THE JOB AND THE OFFICE MUST BE NOTIFIED OF ANY VARIATION FROM THE DIMENSIONS AND CONDITIONS SHOWN IN THESE DRAWINGS. SHOP DRAWINGS AND DETAILS MUST BE SUBMITTED TO THE OFFICE FOR REVIEW BEFORE PROCEEDING WITH FABRICATION.

ST. LUCIE HIGH SCHOOL DDD  
Port St. Lucie, FL

**St. Lucie**  
PUBLIC SCHOOLS

St. Lucie Public Schools  
9461 Brandywine Ln  
Port St. Lucie, FL 34986

ISSUE DATE: 12/16/2022  
COMM. NO.: 2022107  
DRAWN BY: RC,SM,AC CHECKED BY: KT

BLDG 3 - INTERIOR ELEVATIONS

**A274**

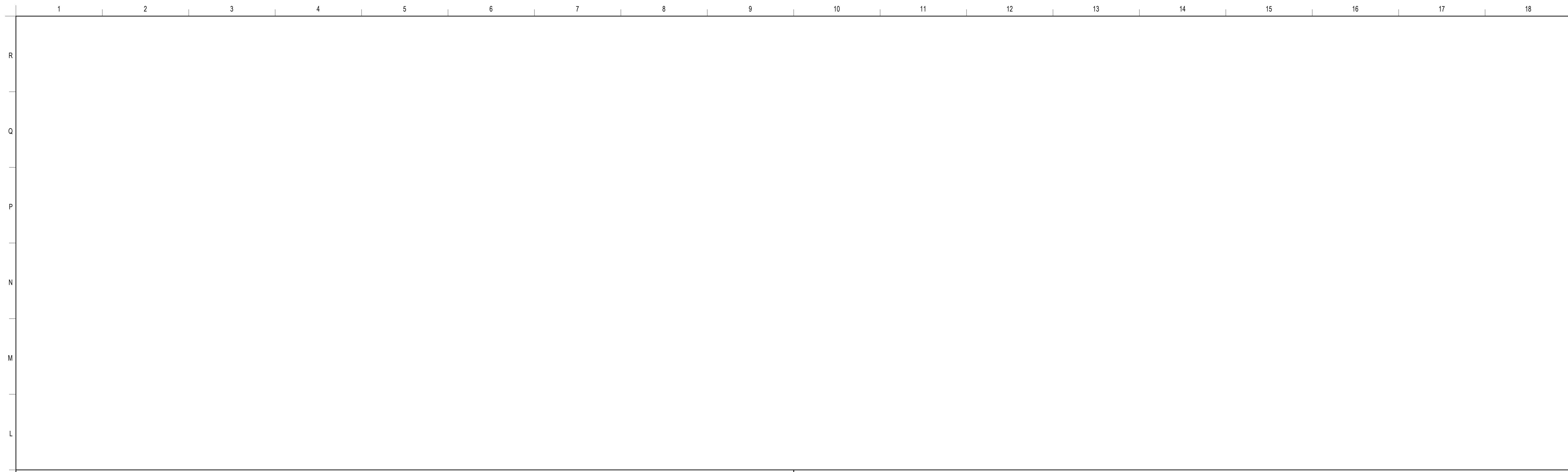

**SCHENKELSHULTZ**  
 ARCHITECTURE

200 E. ROBINSON STREET  
 SUITE 300  
 ORLANDO, FL 32801  
 voice 407-872-3322  
 fax 407-872-3303  
 schenkelshultz.com  
 SS Lic. No. -AA-C000937

SEE [WWW.SCHENKELSHULTZ.COM/COPYRIGHT](http://WWW.SCHENKELSHULTZ.COM/COPYRIGHT) FOR POLICY AND INFORMATION

REVISIONS		
MARK	DESCRIPTION	DATE

CONFIDENTIAL COPYRIGHT 2020 SCHENKEL & SHULTZ INC.  
 SEE [WWW.SCHENKELSHULTZ.COM/COPYRIGHT](http://WWW.SCHENKELSHULTZ.COM/COPYRIGHT) FOR POLICY AND INFORMATION

PURSUANT TO SECTION 102 OF THE COPYRIGHT ACT, 17 U.S.C. ALL CONCEPTS, IDEAS, DESIGNS, ARRANGEMENTS, DRAWINGS, AND PLANS INDICATED OR REPRESENTED BY THIS DOCUMENT ARE COPYRIGHTED BY SCHENKEL & SHULTZ INC. AS SUCH ALL CONCEPTS, IDEAS, DESIGNS, ARRANGEMENTS, DRAWINGS, AND PLANS INDICATED OR REPRESENTED BY THIS DOCUMENT ARE THE PROPERTY OF SCHENKELSHULTZ AND WERE CREATED, EVOLVED AND DEVELOPED FOR ITS OWN USE. NONE OF THE IDEAS, DESIGNS, ARRANGEMENTS, OR PLANS SHALL BE USED BY OR DISCLOSED TO ANY PERSON, ARCHITECTURAL OR ENGINEERING FIRM, CONSTRUCTION FIRM, SUBCONTRACTING FIRM, SUPPLIER, OR CORPORATION FOR ANY PURPOSE WITHOUT THE WRITTEN PERMISSION OF SCHENKEL & SHULTZ INC. PURSUANT TO SECTION 102 OF THE COPYRIGHT ACT, 17 U.S.C. PROTECTION FOR AN ARCHITECTURAL WORK CREATED BY A WORK MADE FOR HIRE OR AFTER EXECUTION OF THE RIGHTS FOR 35 YEARS FROM THE DATE OF PUBLICATION OF THE WORK OR FOR 30 YEARS FROM THE DATE OF CREATION OF THE UNPUBLISHED WORK, WHICHEVER TERM IS LONGER.

WARNING: REPRODUCTION HEREOF IS A CRIMINAL OFFENSE UNDER SECTION 102 OF THE COPYRIGHT ACT, 17 U.S.C. 102. UNAUTHORIZED DISCLOSURE MAY CONSTITUTE TRADE SECRET MISAPPROPRIATION IN VIOLATION OF FLA. STAT. 817.02 AND OTHER LAWS. THE CONCEPTS, IDEAS, DESIGNS, ARRANGEMENTS, DRAWINGS, AND PLANS DISCLOSED ARE COPYRIGHTED AND HEREIN MAY BE PATENTED OR BE THE SUBJECT OF PENDING PATENT APPLICATION. ANYONE VIOLATING THE INTENT OF THE COPYRIGHT PROTECTION WILL BE PROSECUTED TO THE FULL EXTENT OF THE FEDERAL STATE AND LOCAL LAWS.

WRITTEN DIMENSIONS ON THESE DOCUMENTS SHALL TAKE PRECEDENCE OVER SCALE DIMENSIONS. CONTRACTORS SHALL VERIFY AND BE RESPONSIBLE FOR ALL DIMENSIONS AND CONDITIONS ON THE JOB AND THE OF JOB MUST BE NOTIFIED OF ANY VARIATION FROM THE DIMENSIONS AND CONDITIONS SHOWN BY THESE DRAWINGS. SHOP DRAWINGS AND DETAILS MUST BE SUBMITTED TO THE OFFICE FOR REVIEW BEFORE PROCEEDING WITH FABRICATION.

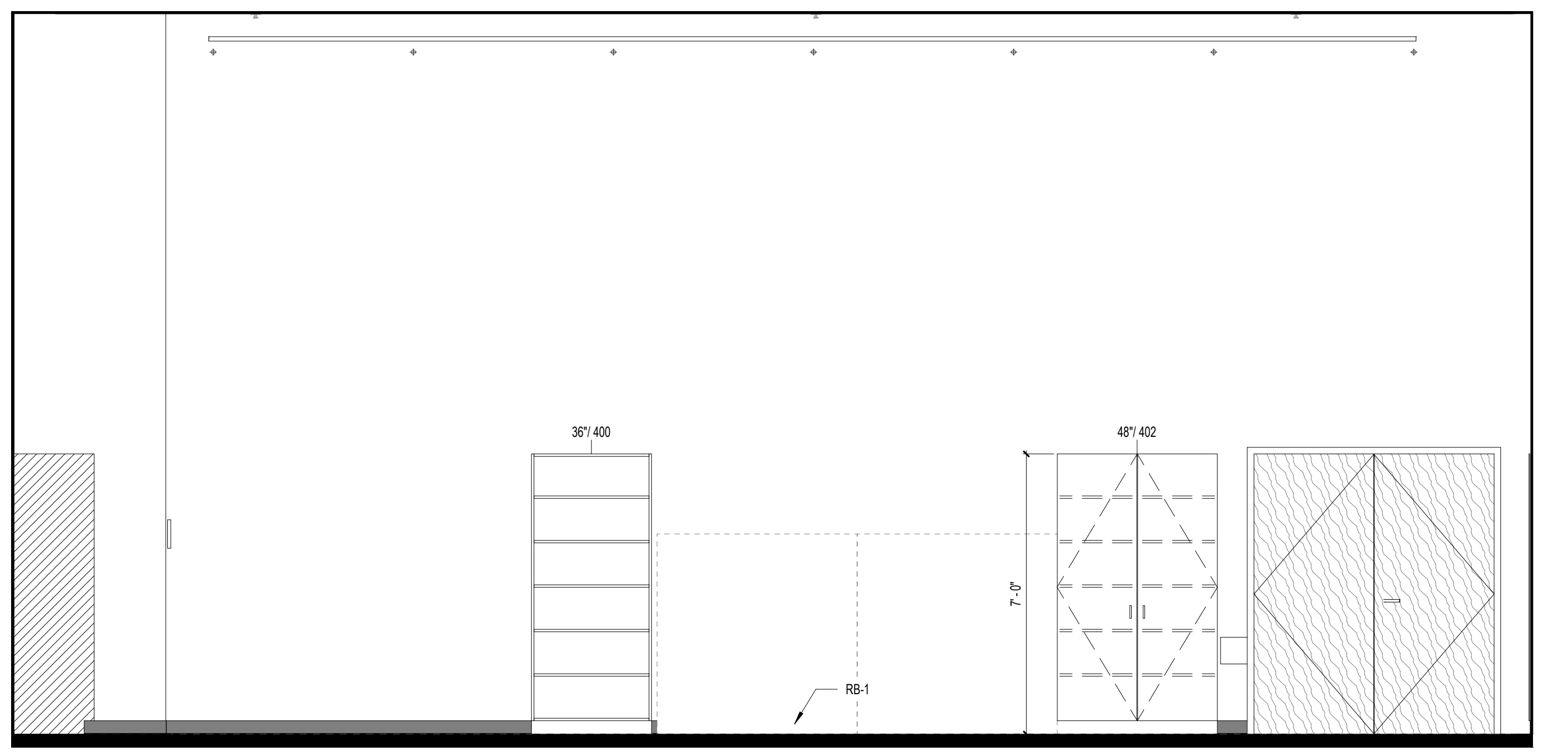
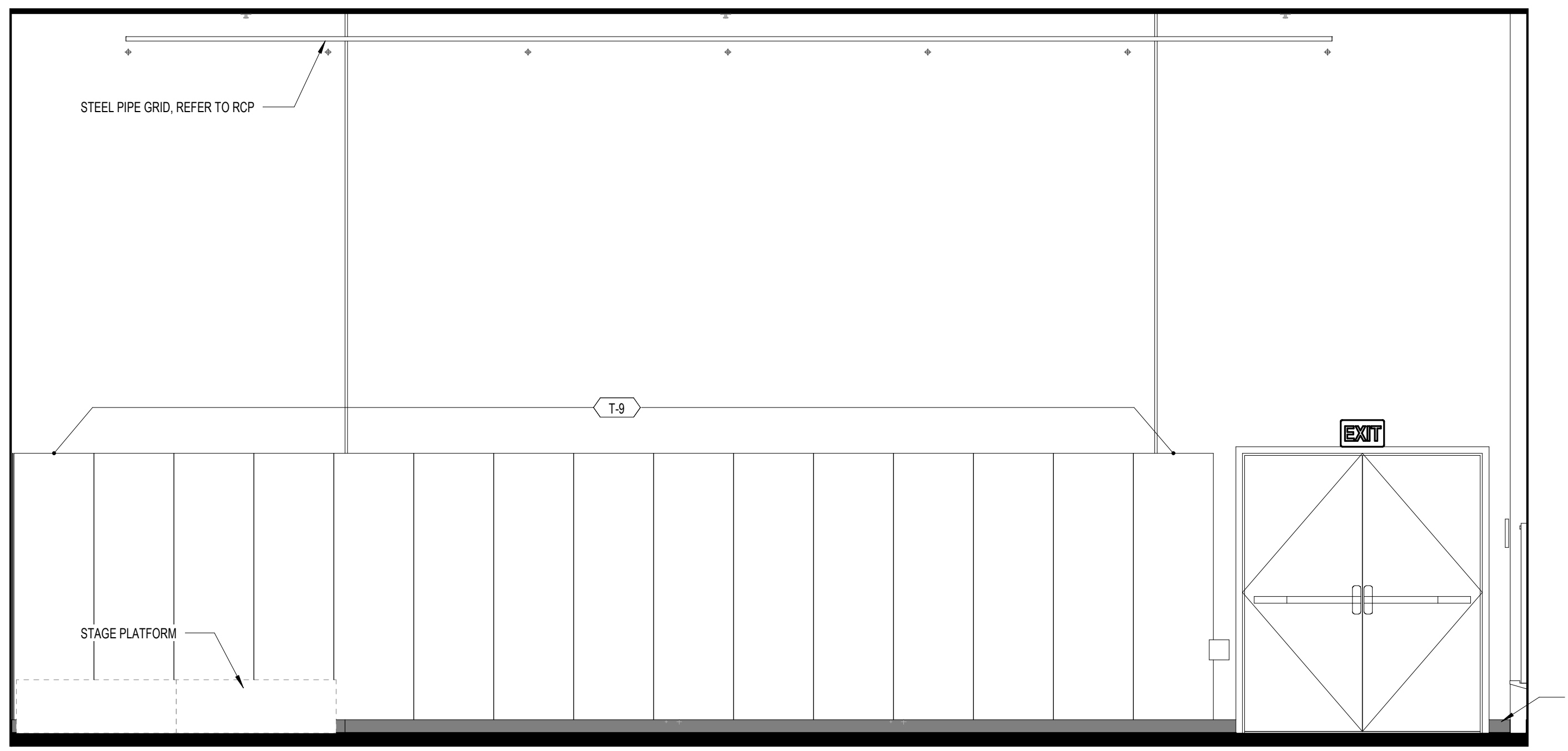

**F1** BLDG 3 - DRAMA LAB  
 3/8" = 1'-0"

**F10** BLDG 3 - DRAMA LAB  
 3/8" = 1'-0"

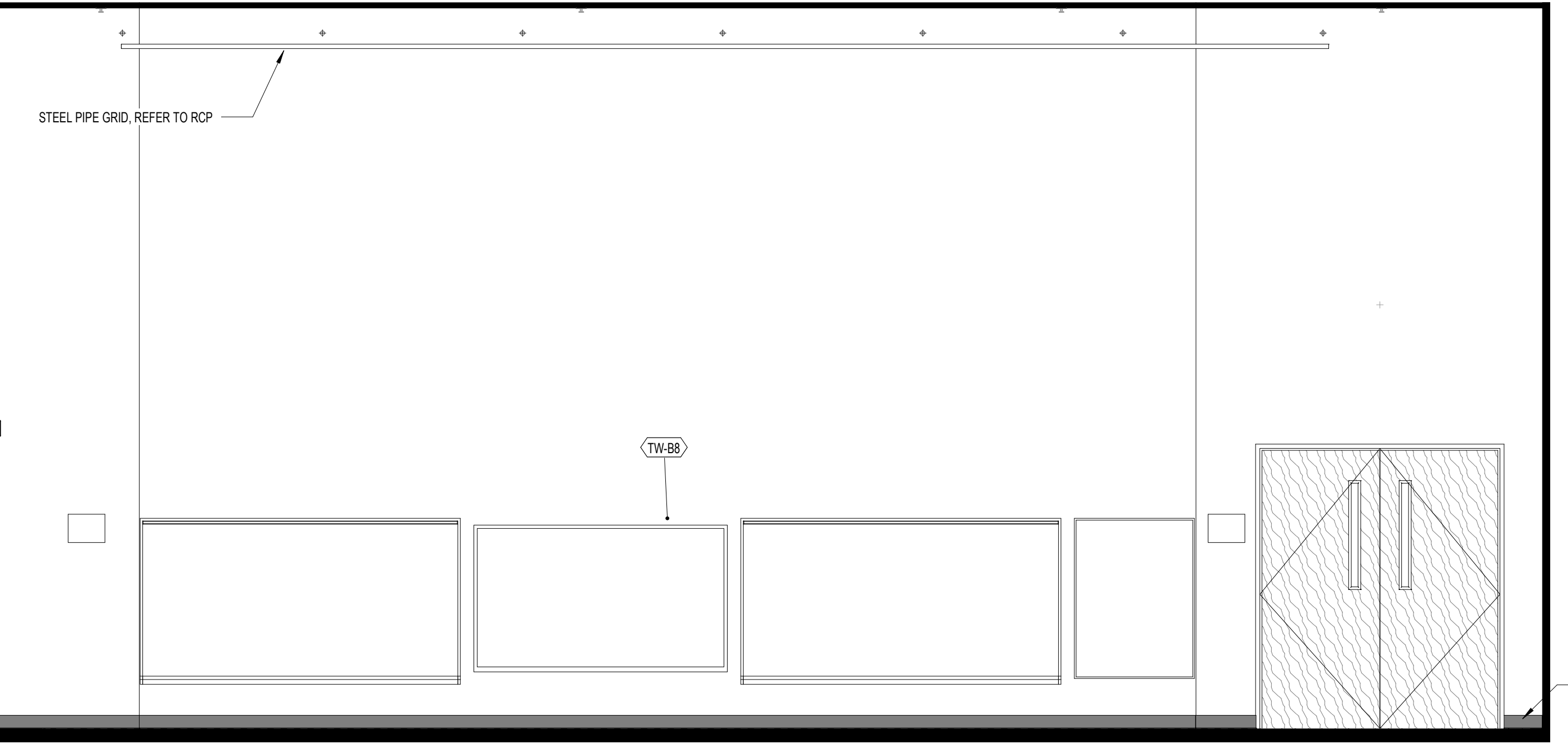
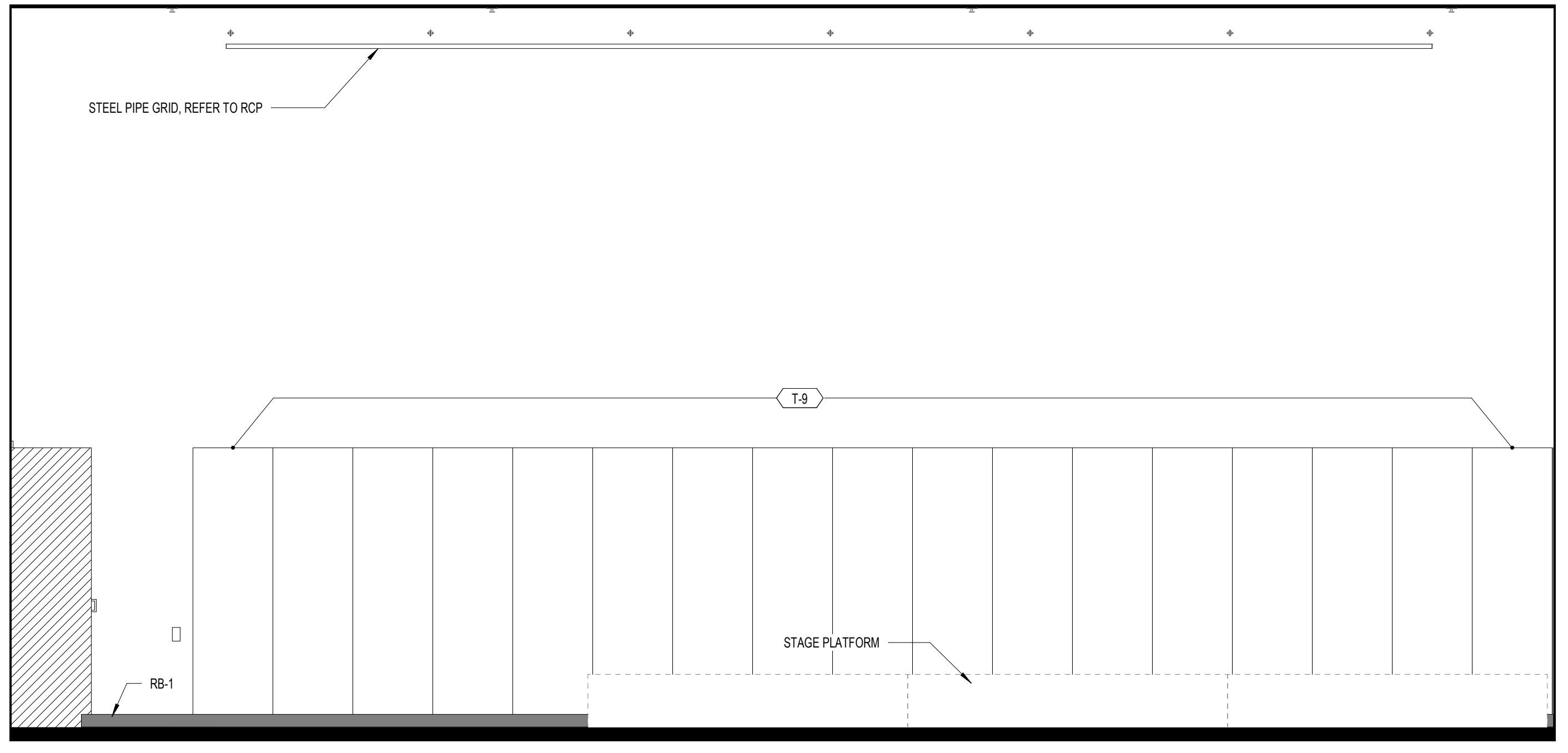

**A1** BLDG 3 - DRAMA LAB  
 3/8" = 1'-0"

**A10** BLDG 3 - DRAMA LAB  
 3/8" = 1'-0"

ST. LUCIE HIGH SCHOOL DDD

Port St. Lucie, FL



St. Lucie Public Schools  
 9461 Brandywine Ln  
 Port St. Lucie, FL 34986

ISSUE DATE: 12/16/2022  
 COMM. NO.: 2022107

DRAWN BY: RC.S.M.A.C. CHECKED BY: KT

BLDG 3 - INTERIOR ELEVATIONS

**A275**

10/16/2022 7:58:00 PM  
 Address: \\nas1\cadd\2022\17 St. Lucie HS DDD\BLDG 3 - INT ELEV 2022 - A.rvt

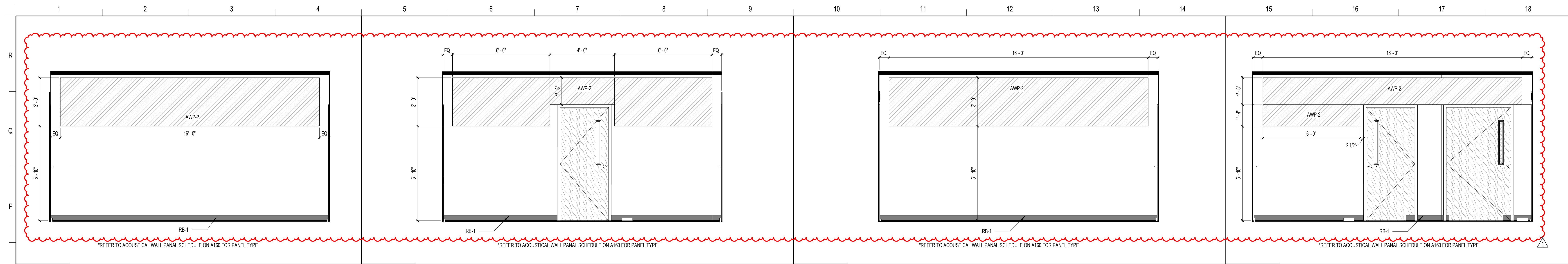

N1	AUDITORIUM/VEST 03-002	N5	AUDITORIUM/VEST 03-002	N10	AUDITORIUM/VEST 03-003	N15	AUDITORIUM/VEST 03-003
3/8" = 1'-0"	03-002	3/8" = 1'-0"	03-002	3/8" = 1'-0"	03-003	3/8" = 1'-0"	03-003

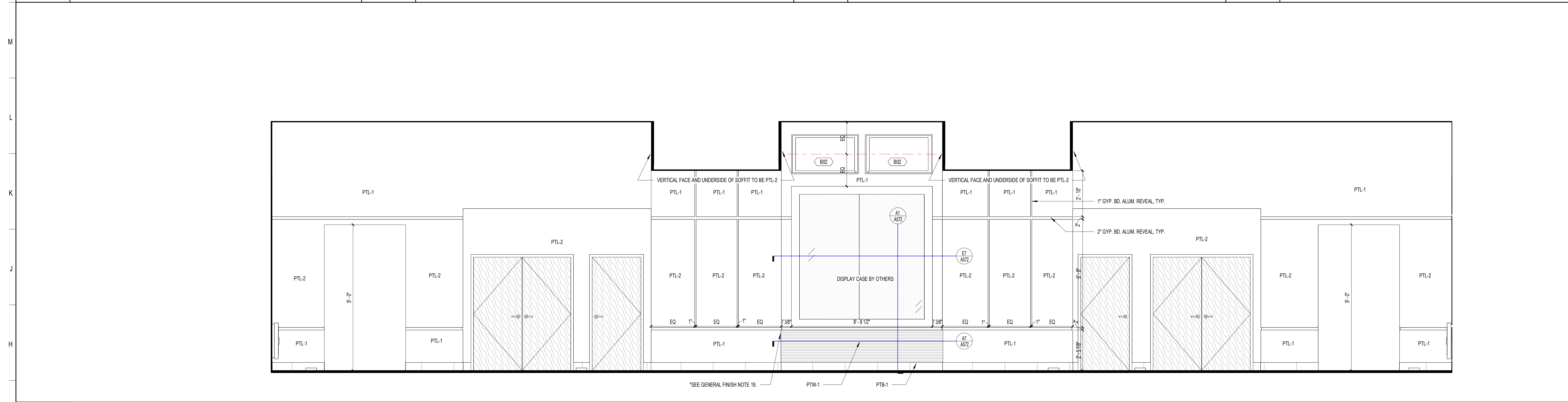

F1	BLDG 3 - LOBBY 5	03-911
3/8" = 1'-0"		03-911

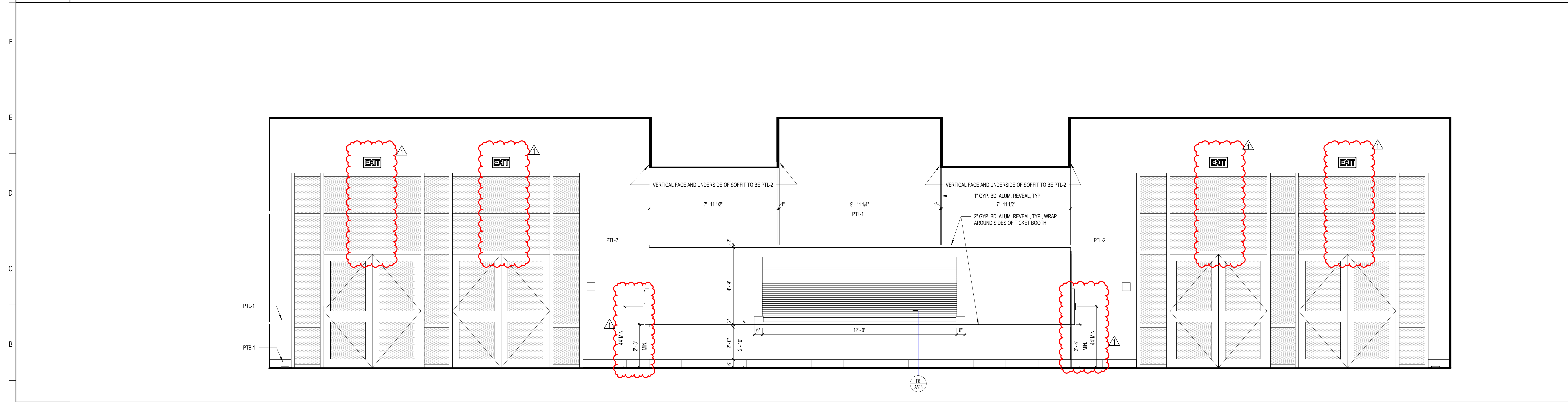

A1	BLDG 3 - LOBBY 6	03-911
3/8" = 1'-0"		03-911

**SCHENKELSHULTZ**  
 ARCHITECTURE

200 E. ROBINSON STREET  
 SUITE 300  
 ORLANDO, FL 32801  
 voice 407-872-3322  
 fax 407-872-3303  
 schenkelschultz.com  
 SS Lic. No. AA-C000937

SEE [WWW.SCHENKELSHULTZ.COM](http://WWW.SCHENKELSHULTZ.COM) FOR POLICY AND INFORMATION

REVISIONS		
MARK	DESCRIPTION	DATE
1	ADD	06/20/2022

CONFIDENTIAL COPYRIGHT 2022 SCHENKEL & SHULTZ INC.  
 SEE [WWW.SCHENKELSHULTZ.COM](http://WWW.SCHENKELSHULTZ.COM) FOR POLICY AND INFORMATION

PURSUANT TO SECTION 16 OF THE COPYRIGHT ACT, 17 U.S.C. ALL CONCEPTS, IDEAS, DESIGNS, APPROVED DRAWINGS, WORK AND NOTATION REPRESENTED BY THIS DOCUMENT ARE COPYRIGHTED BY SCHENKEL & SHULTZ INC. AS SUCH ALL CONCEPTS, IDEAS, DESIGNS, ARRANGEMENTS, DRAWINGS AND PLANS INDICATED OR REPRESENTED BY THIS DOCUMENT ARE OWNED BY AND THE PROPERTY OF SCHENKEL & SHULTZ AND HERE CREATED, EVOLVED AND DEVELOPED FOR ITS OWN USE. NONE OF THE IDEAS, DESIGNS, APPROVED DRAWINGS OR PLANS SHALL BE USED OR DISCLOSED TO ANY PERSON, ARCHITECTURAL OR ENGINEERING FIRM, CONSTRUCTION FIRM, SUBCONTRACTOR, FIRM, SUPPLIER, OR CORPORATION FOR ANY PURPOSE WITHOUT THE WRITTEN PERMISSION OF SCHENKEL & SHULTZ INC. PURSUANT TO SECTION 16 OF THE COPYRIGHT ACT, 17 U.S.C. PROTECTION FOR ALL ARCHITECTURAL WORK CREATED BY A WORKMADE FOR HIRE OR AT FIDELICOMMER 1. THIS LASTS FOR 10 YEARS FROM THE DATE OF PUBLICATION OF THE WORK OR FOR 95 YEARS FROM THE DATE OF CREATION OF THE UNPUBLISHED WORK, WHICHEVER TERM IS LESS.

WARNING: REPRODUCTION OR USE OF A CONCEPT, OFFERED UNDER SECTION 16 OF THE COPYRIGHT ACT, 17 U.S.C. 101, SEC. 106, UNAUTHORIZED DISCLOSURE MAY CONSTITUTE TRADE SECRET MISAPPROPRIATION IN VIOLATION OF CALIFORNIA CIVIL CODE AND FEDERAL LAWS. THE CONCEPTS, IDEAS, DESIGNS, ARRANGEMENTS, DRAWINGS AND PLANS DISCLOSED ARE COPYRIGHTED AND HEREIN MAY BE PATENTED OR BE THE SUBJECT OF PENDING PATENT APPLICATION. ANYONE USING THE DESIGN OF THIS COPYRIGHT PROTECTION WILL BE PROSECUTED TO THE FULL EXTENT OF THE FEDERAL STATE AND LOCAL LAWS.

WRITTEN DIMENSIONS ON THESE DOCUMENTS SHALL HAVE PRECEDENCE OVER SCALE DIMENSIONS. CONTRACTORS SHALL VERIFY AND BE RESPONSIBLE FOR ALL DIMENSIONS AND CONDITIONS ON THE JOB AND THE OFFICE MUST BE NOTIFIED OF ANY VARIATION FROM THE DIMENSIONS AND CONDITIONS SHOWN BY THESE DRAWINGS. SHOP DRAWINGS AND DETAILS MUST BE SUBMITTED TO THE OFFICE FOR REVIEW BEFORE PROCEEDING WITH FABRICATION.

**ST. LUCIE HIGH SCHOOL DDD**

Port St. Lucie, FL

**St. Lucie PUBLIC SCHOOLS**

St. Lucie Public Schools  
 9461 Brandywine Ln  
 Port St. Lucie, FL 34986

ISSUE DATE: 12/16/2022  
 COMM. NO.: 2022107

DRAWN BY: RC,SM,AC CHECKED BY: KT

**BLDG 3 - INTERIOR ELEVATIONS**

**A276**

PHASE III - CONSTRUCTION DOCUMENTS

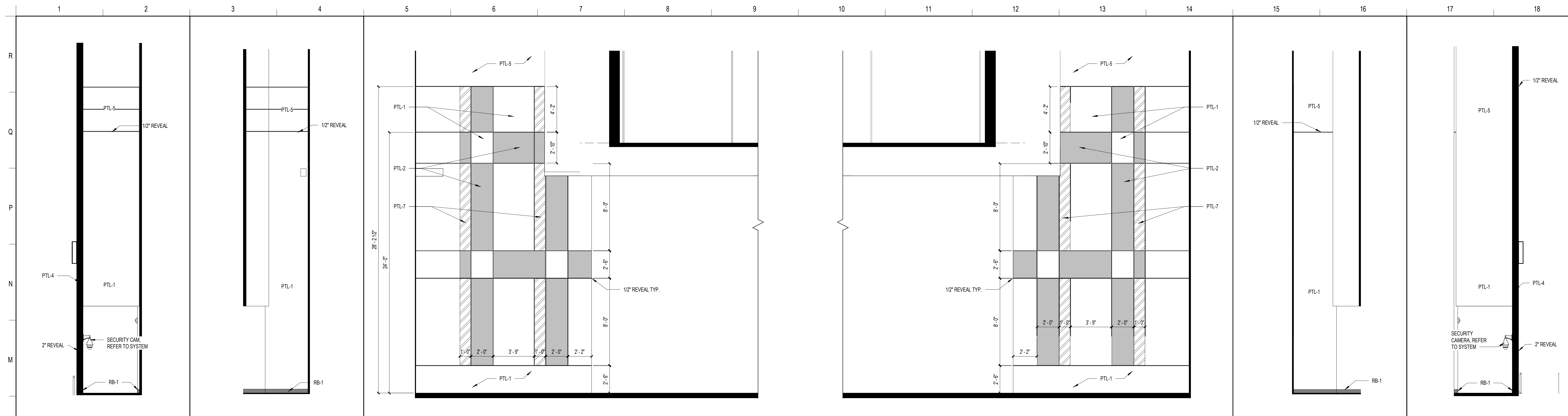

L1	AUDITORIUM	L3	AUDITORIUM	L5	AUDITORIUM SEATING	L15	AUDITORIUM	L17	AUDITORIUM
1/4" = 1'-0"		1/4" = 1'-0"		1/4" = 1'-0"		03-103	1/4" = 1'-0"	1/4" = 1'-0"	

**SCHENKELSHULTZ**  
 ARCHITECTURE  
 200 E. ROBINSON STREET  
 SUITE 300  
 ORLANDO, FL 32801  
 voice 407-872-3322  
 fax 407-872-3303  
 schenkelsultz.com  
 SS Lic. No. AA-C000937  
 SEE WWW.SCHENKELSHULTZ.COM FOR POLICY AND INFORMATION

REVISIONS		
MARK	DESCRIPTION	DATE
1	ADD	06/29/2022

CONFIDENTIAL COPYRIGHT 2020 SCHENKEL & SHULTZ INC.  
 SEE WWW.SCHENKELSHULTZ.COM FOR POLICY AND INFORMATION

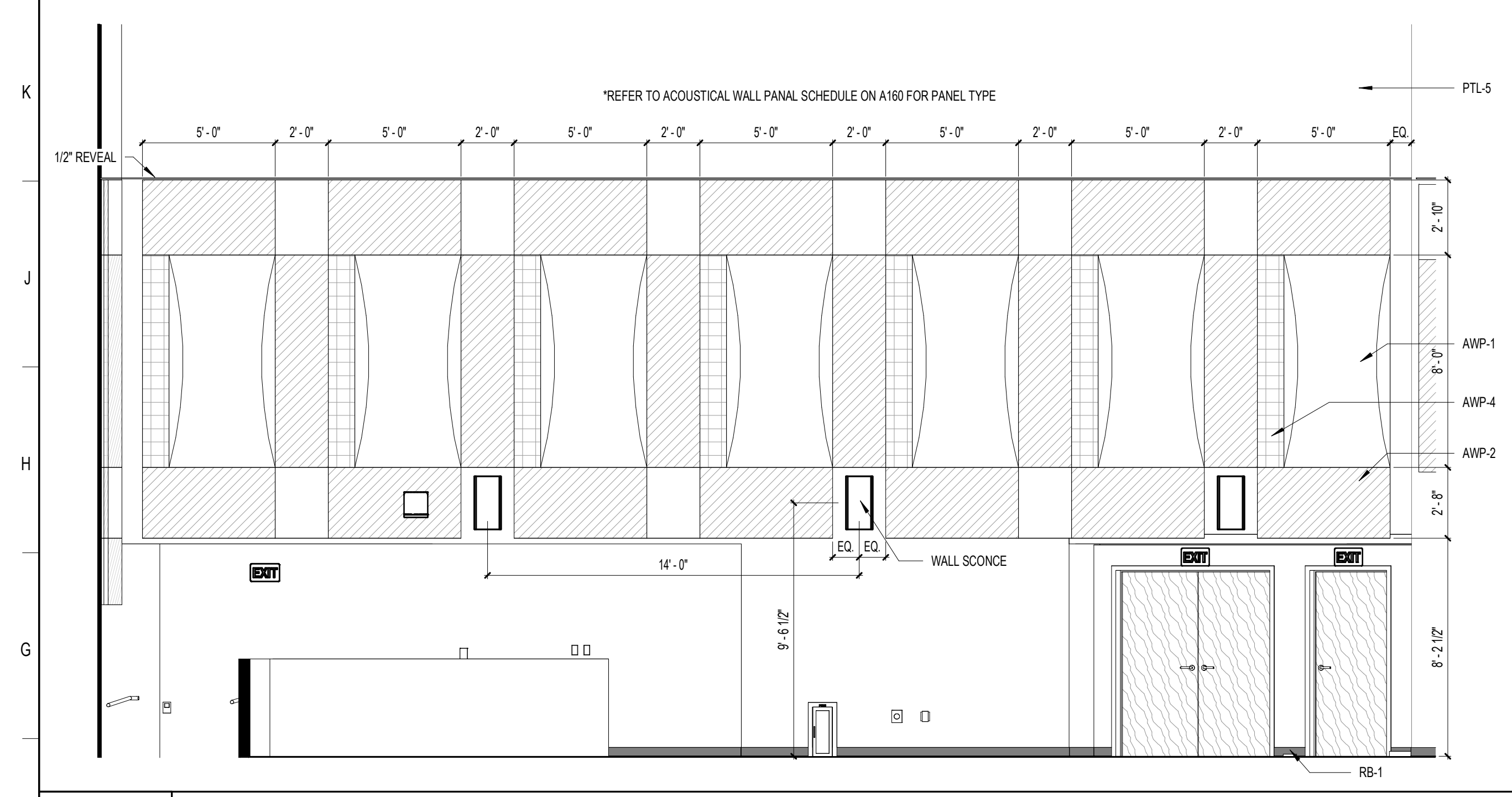

F1 AUDITORIUM SEATING 03-103  
 1/4" = 1'-0"

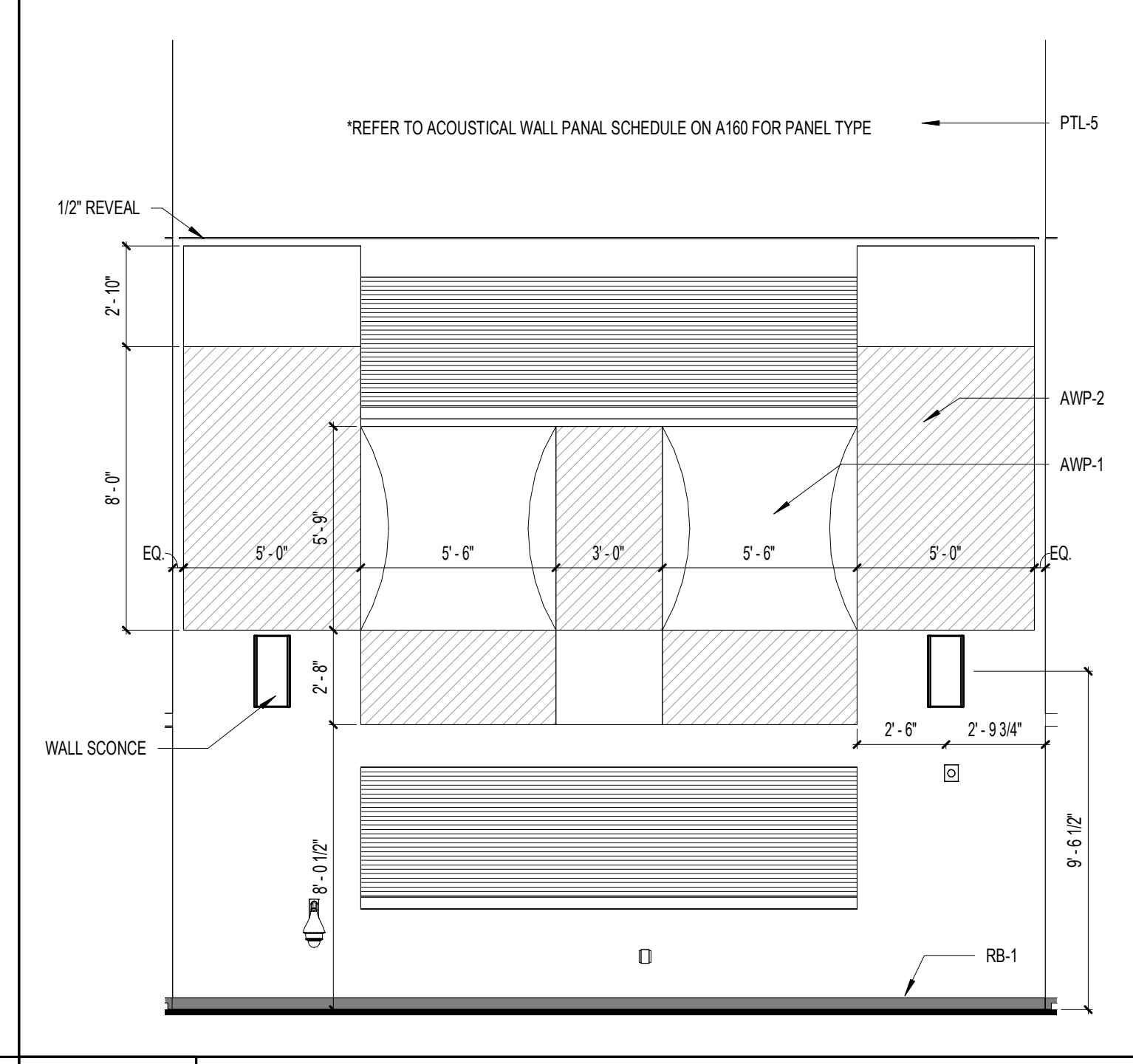

F8 AUDITORIUM SEATING  
 1/4" = 1'-0"

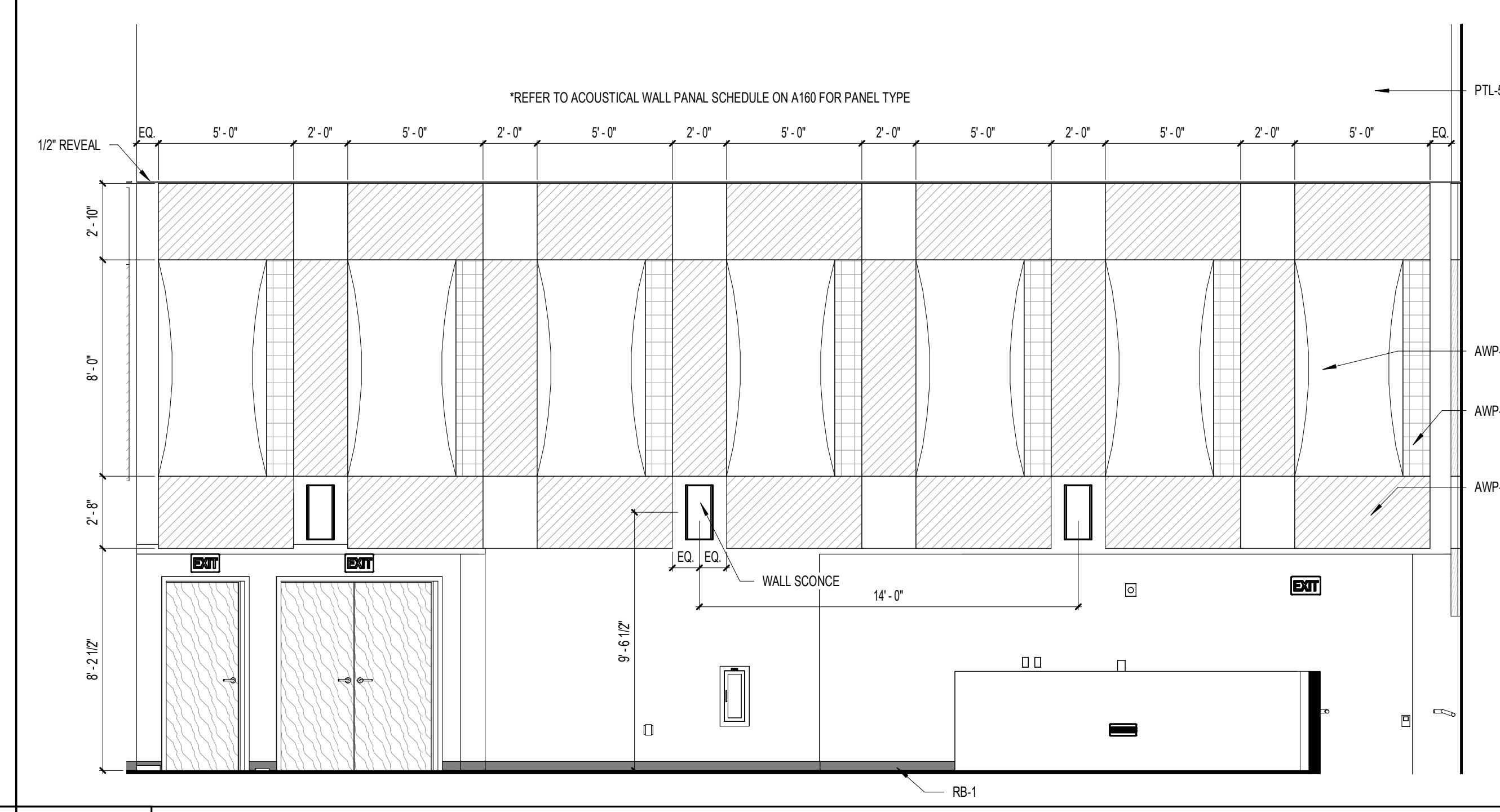

F12 AUDITORIUM SEATING  
 1/4" = 1'-0"

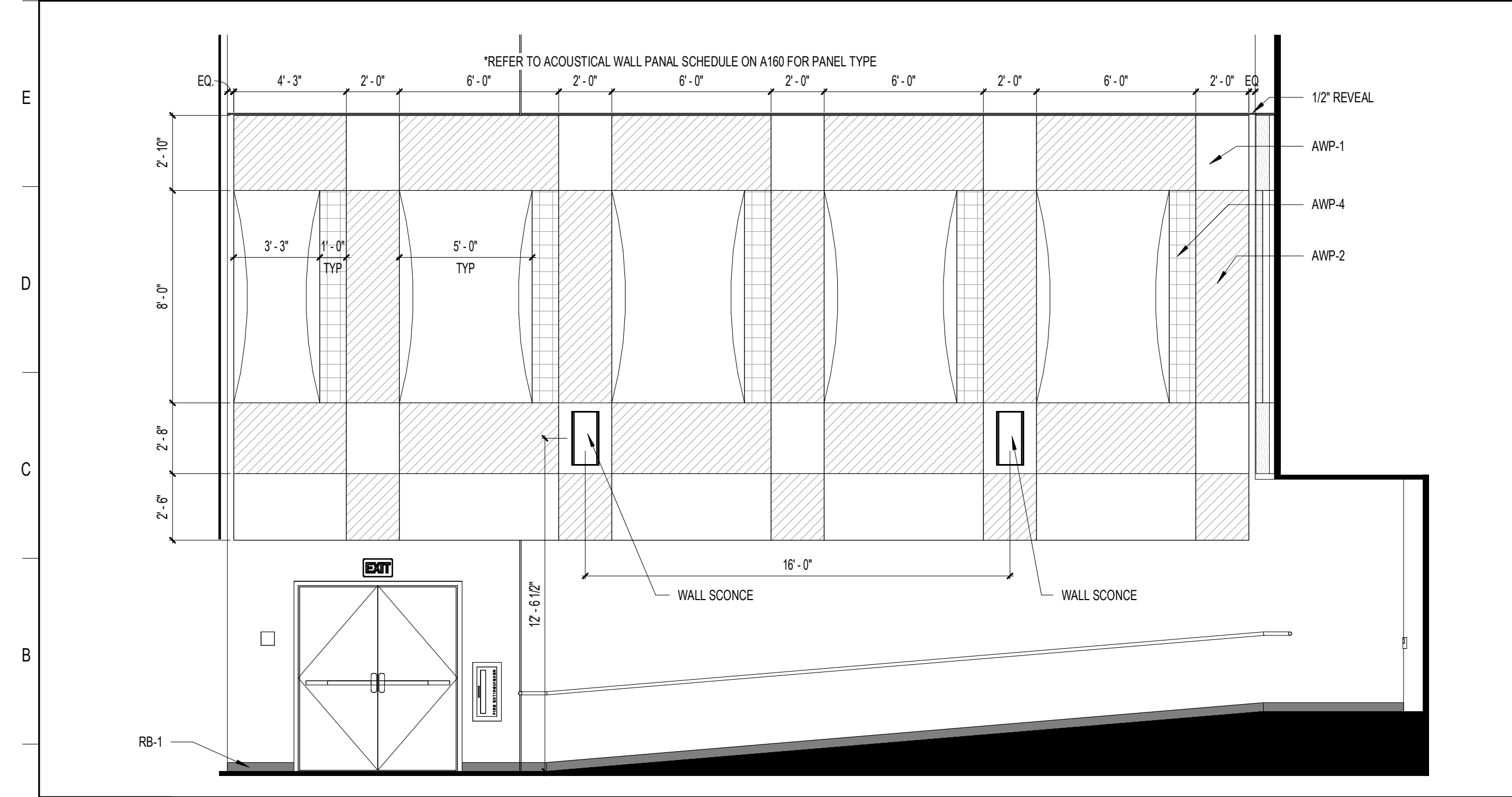

A1 AUDITORIUM SEATING  
 1/4" = 1'-0"

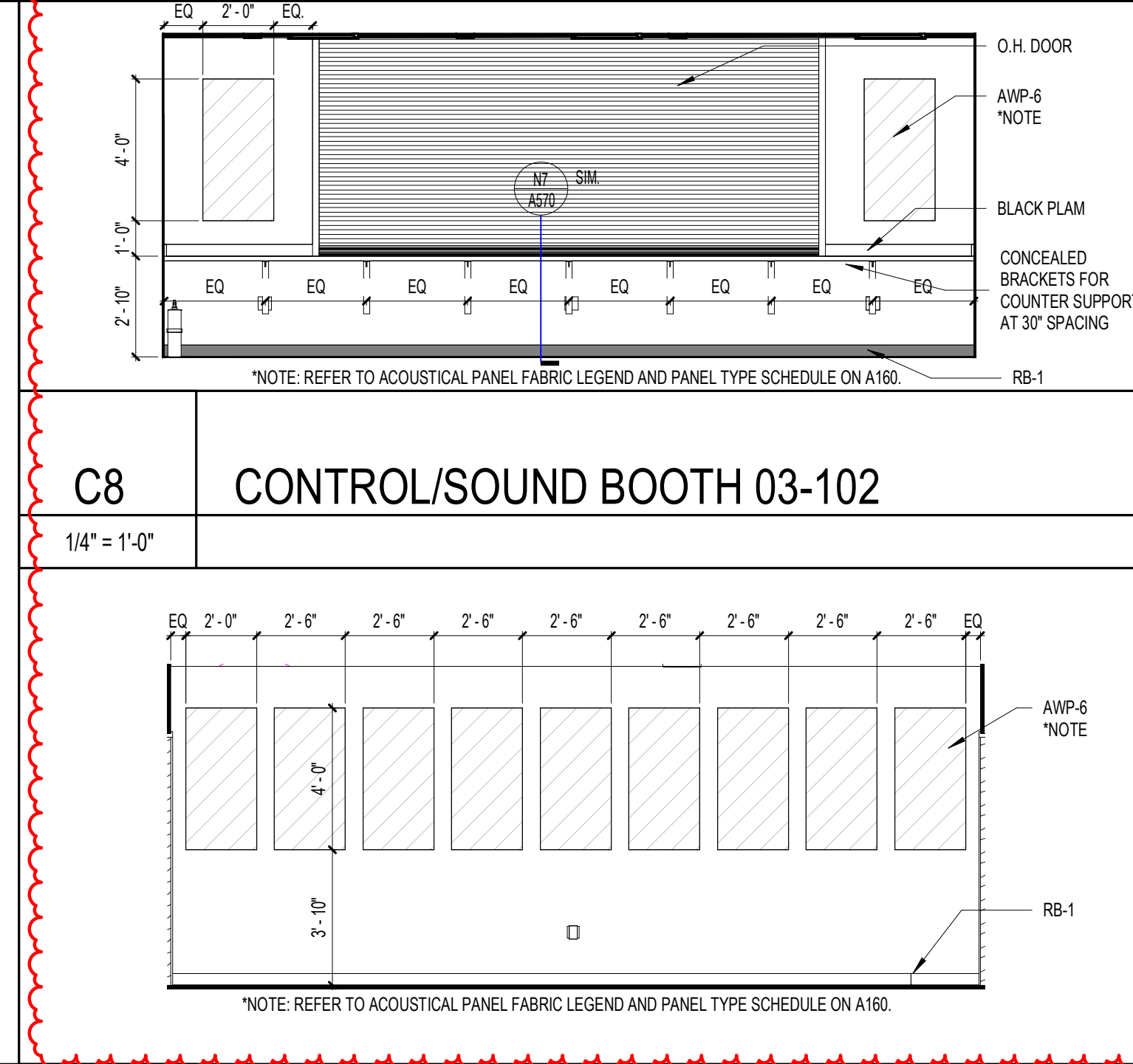

C8 CONTROL/SOUND BOOTH 03-102  
 1/4" = 1'-0"

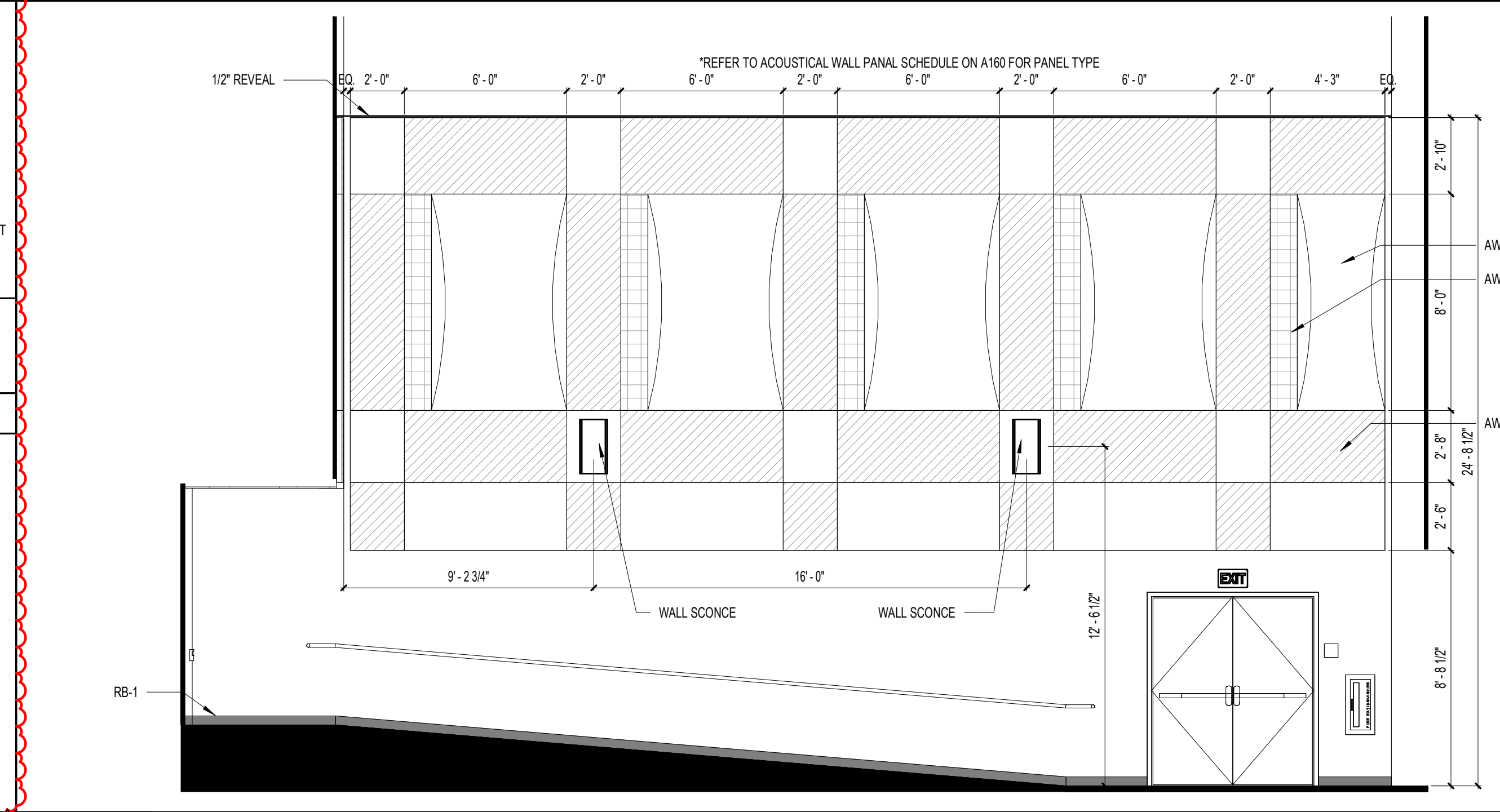

A12 AUDITORIUM SEATING  
 1/4" = 1'-0"

**ST. LUCIE HIGH SCHOOL DDD**  
 Port St. Lucie, FL

**St. Lucie PUBLIC SCHOOLS**

St. Lucie Public Schools  
 9461 Brandywine Ln  
 Port St. Lucie, FL 34986

ISSUE DATE: 12/16/2022  
 COMM. NO.: 2022107

DRAWN BY: RC-SMAC CHECKED BY: KT

**BLDG 3 - INTERIOR ELEVATIONS**

**A277**

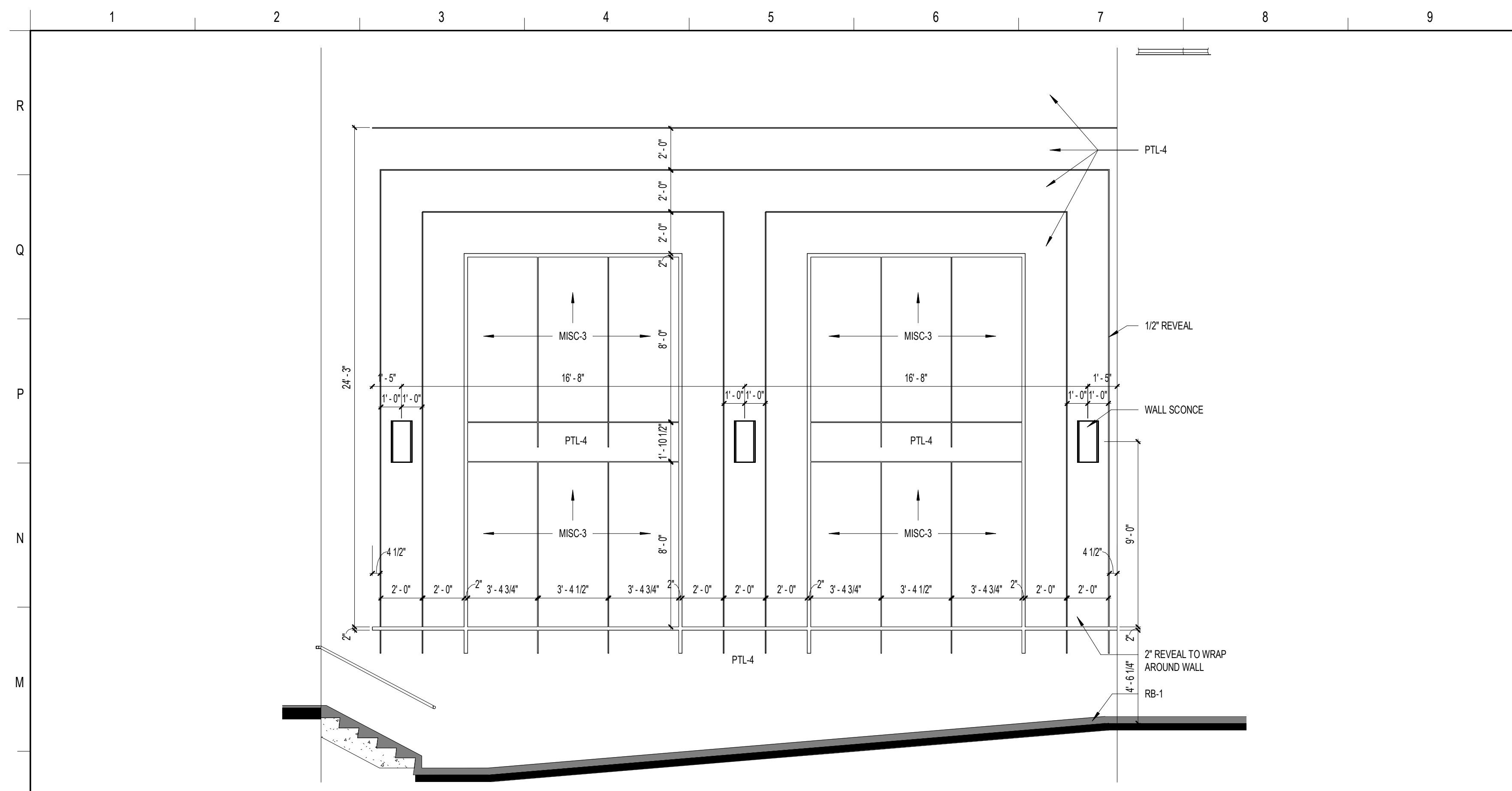

**L1** AUDITORIUM SEATING  
1/4" = 1'-0"

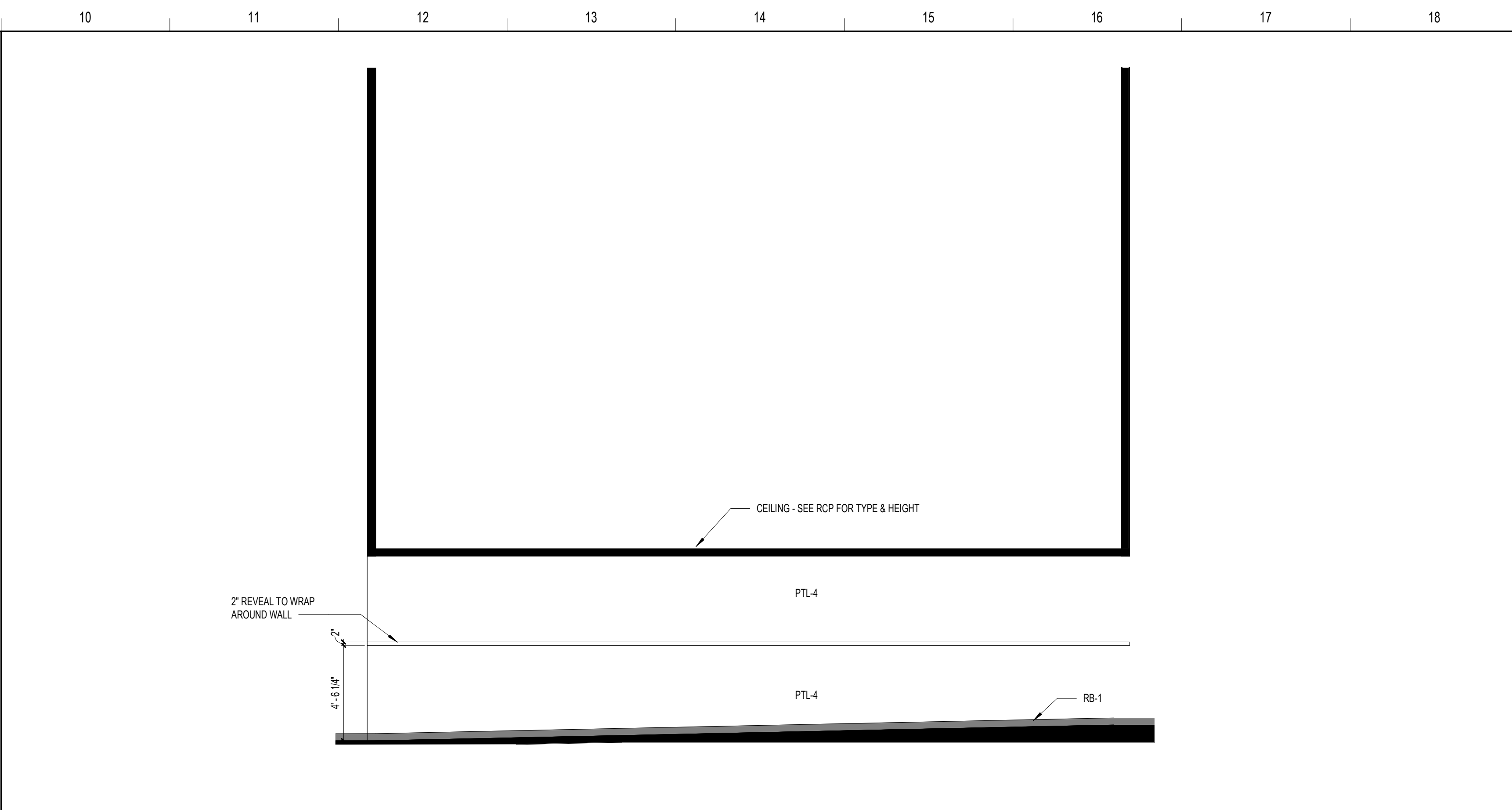

**L10** AUDITORIUM SEATING  
1/4" = 1'-0"

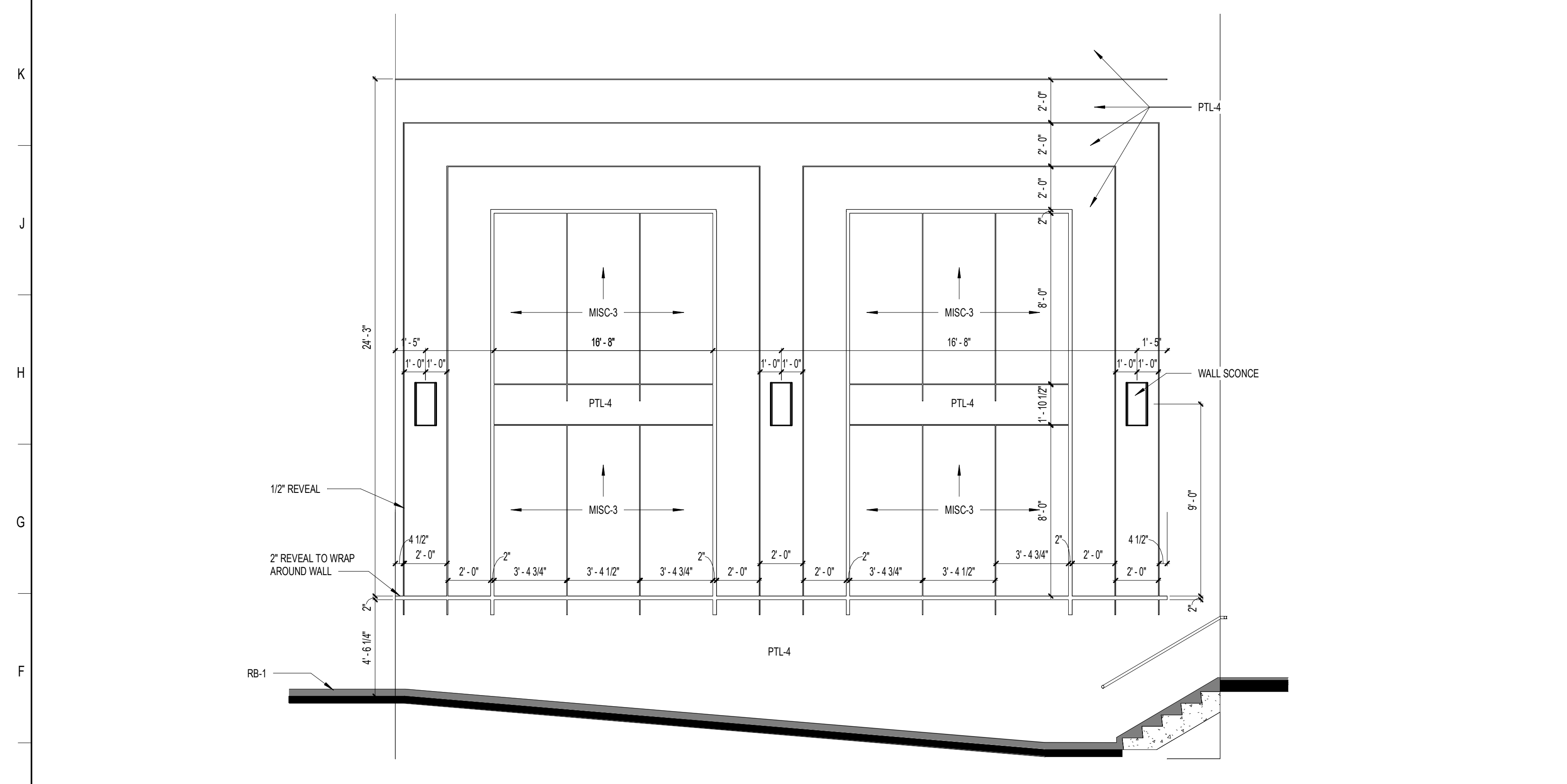

**E1** AUDITORIUM SEATING  
1/4" = 1'-0"

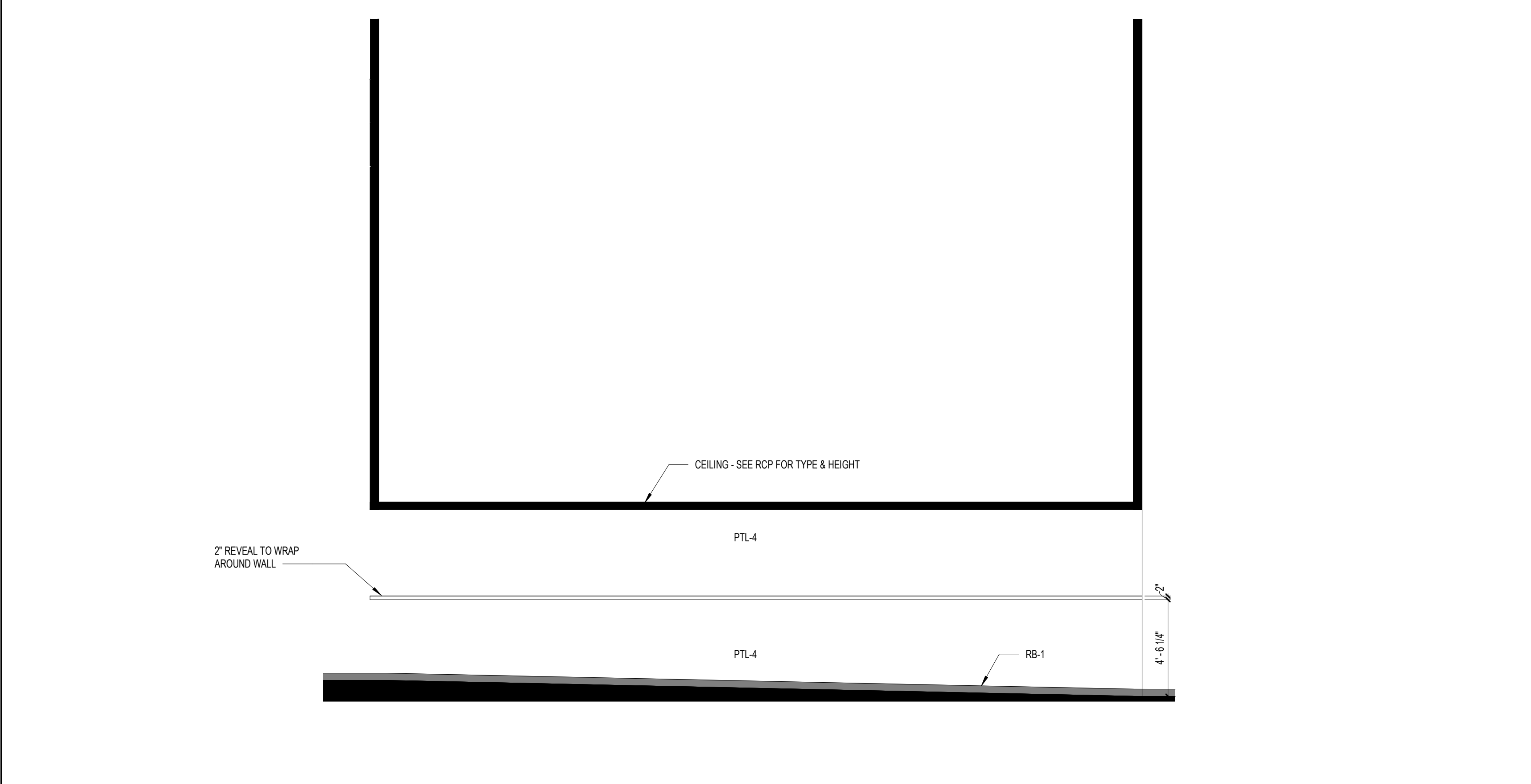

**E10** AUDITORIUM SEATING  
1/4" = 1'-0"

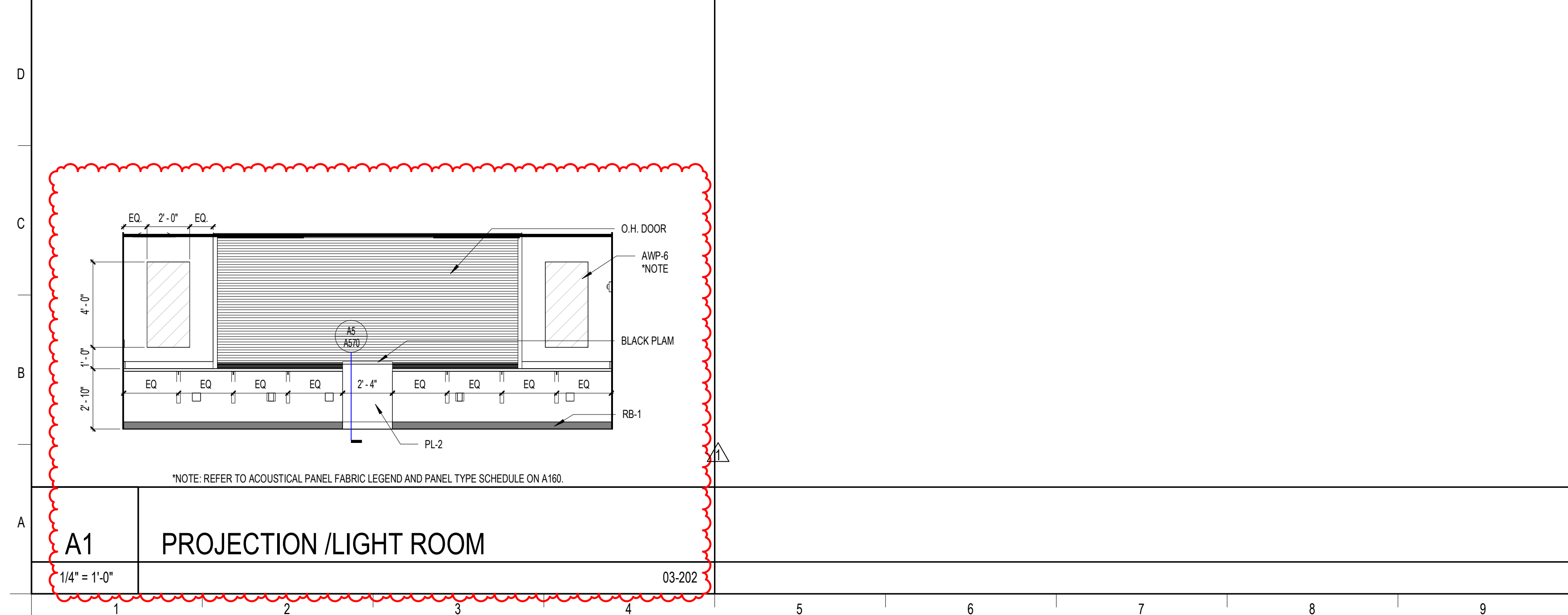

**A1** PROJECTION / LIGHT ROOM  
1/4" = 1'-0"

**SCHENKELSHULTZ**  
ARCHITECTURE

200 E. ROBINSON STREET  
SUITE 300  
ORLANDO, FL 32801  
voice 407-872-3322  
fax 407-872-3303  
schenkelshultz.com  
SS Lic. No. -AA-C000937

SEE [WWW.SCHENKELSHULTZ.COM](http://WWW.SCHENKELSHULTZ.COM) FOR POLICY AND INFORMATION

REVISIONS		
MARK	DESCRIPTION	DATE
1	ADD	06/20/2022

CONFIDENTIAL COPYRIGHT 2020 SCHENKEL & SHULTZ INC.  
SEE [WWW.SCHENKELSHULTZ.COM](http://WWW.SCHENKELSHULTZ.COM) FOR POLICY AND INFORMATION

PURSUANT TO SECTION 102 OF THE COPYRIGHT ACT, 17 U.S.C. ALL CONCEPTS, IDEAS, DESIGNS, APPROVED DRAWINGS, AND/OR INDICATED OR REPRESENTED BY THIS DOCUMENT ARE COPYRIGHTED BY SCHENKEL & SHULTZ INC. AS SUCH ALL CONCEPTS, IDEAS, DESIGNS, APPROVED DRAWINGS, AND/OR INDICATED OR REPRESENTED BY THIS DOCUMENT ARE OWNED BY AND THE PROPERTY OF SCHENKELSHULTZ AND WERE CREATED, EVOLVED AND DEVELOPED FOR ITS OWN USE. NONE OF THE IDEAS, DESIGNS, APPROVED DRAWINGS, AND/OR INDICATED OR REPRESENTED BY THIS DOCUMENT SHALL BE USED BY OR DISCLOSED TO ANY PERSON, ARCHITECTURAL OR ENGINEERING FIRM, CONSTRUCTION FIRM, SUBCONTRACTOR, FIRM, SUPPLIER, OR CORPORATION FOR ANY PURPOSE WHATSOEVER WITHOUT THE WRITTEN PERMISSION OF SCHENKEL & SHULTZ INC. PURSUANT TO SECTION 102 OF THE COPYRIGHT ACT, 17 U.S.C. PROTECTION FOR ALL ARCHITECTURAL WORK CREATED BY A WORKMADE FOR HIRE OR FOR FEES FROM THE DATE OF PUBLICATION OF THIS DRAWING OR FOR 90 YEARS FROM THE DATE OF PUBLICATION OF THIS DRAWING, WHICHEVER TERM IS LESS.

WARNING: REPRODUCTION OR USE OF A CONCEPT, IDEA, DESIGN, APPROVED DRAWING, OR SECTION SET OF THE COPYRIGHT ACT, 17 U.S.C. SEC. 106, UNAUTHORIZED DISCLOSURE MAY CONSTITUTE TRADE SECRET MISAPPROPRIATION IN VIOLATION OF FLA. STAT. 817.02 AND OTHER LAWS. THE CONCEPTS, IDEAS, DESIGNS, APPROVED DRAWINGS, AND/OR INDICATED OR REPRESENTED BY THIS DOCUMENT ARE COPYRIGHTED AND HEREIN MAY BE PATENTED OR BE THE SUBJECT OF PENDING PATENT APPLICATION. ANYONE VIOLATING THE INTENT OF THE COPYRIGHT PROTECTION WILL BE PROSECUTED TO THE FULL EXTENT OF THE FEDERAL STATE AND LOCAL LAWS.

WRITTEN DIMENSIONS ON THESE DOCUMENTS SHALL HAVE PRECEDENCE OVER SCALE DIMENSIONS. CONTRACTORS SHALL VERIFY AND BE RESPONSIBLE FOR ALL DIMENSIONS AND CONDITIONS ON THE JOB AND THE OFFICE MUST BE NOTIFIED OF ANY VARIATION FROM THE DIMENSIONS AND CONDITIONS SHOWN BY THESE DRAWINGS, BEFORE WORKING AND SUCH MUST BE SUBMITTED TO THE OFFICE FOR REVIEW BEFORE PROCEEDING WITH FABRICATION.

**ST. LUCIE HIGH SCHOOL DDD**  
Port St. Lucie, FL

**St. Lucie**  
PUBLIC SCHOOLS

St. Lucie Public Schools  
9461 Brandywine Ln  
Port St. Lucie, FL 34986

ISSUE DATE: 12/16/2022  
COMM. NO.: 2022/107

DRAWN BY: RC,SM,AC CHECKED BY: KT

**BLDG 3 - INTERIOR ELEVATIONS**

**A278**

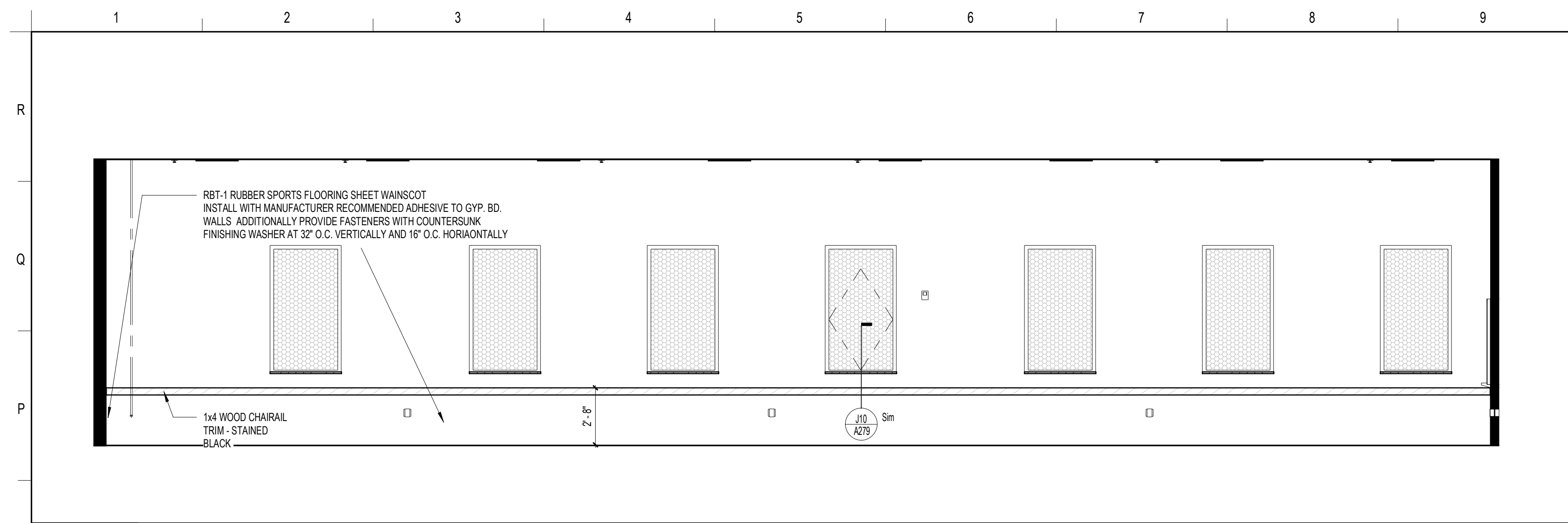

**N1 WEIGHT ROOM - BLDG 02**  
1/4" = 1'-0"

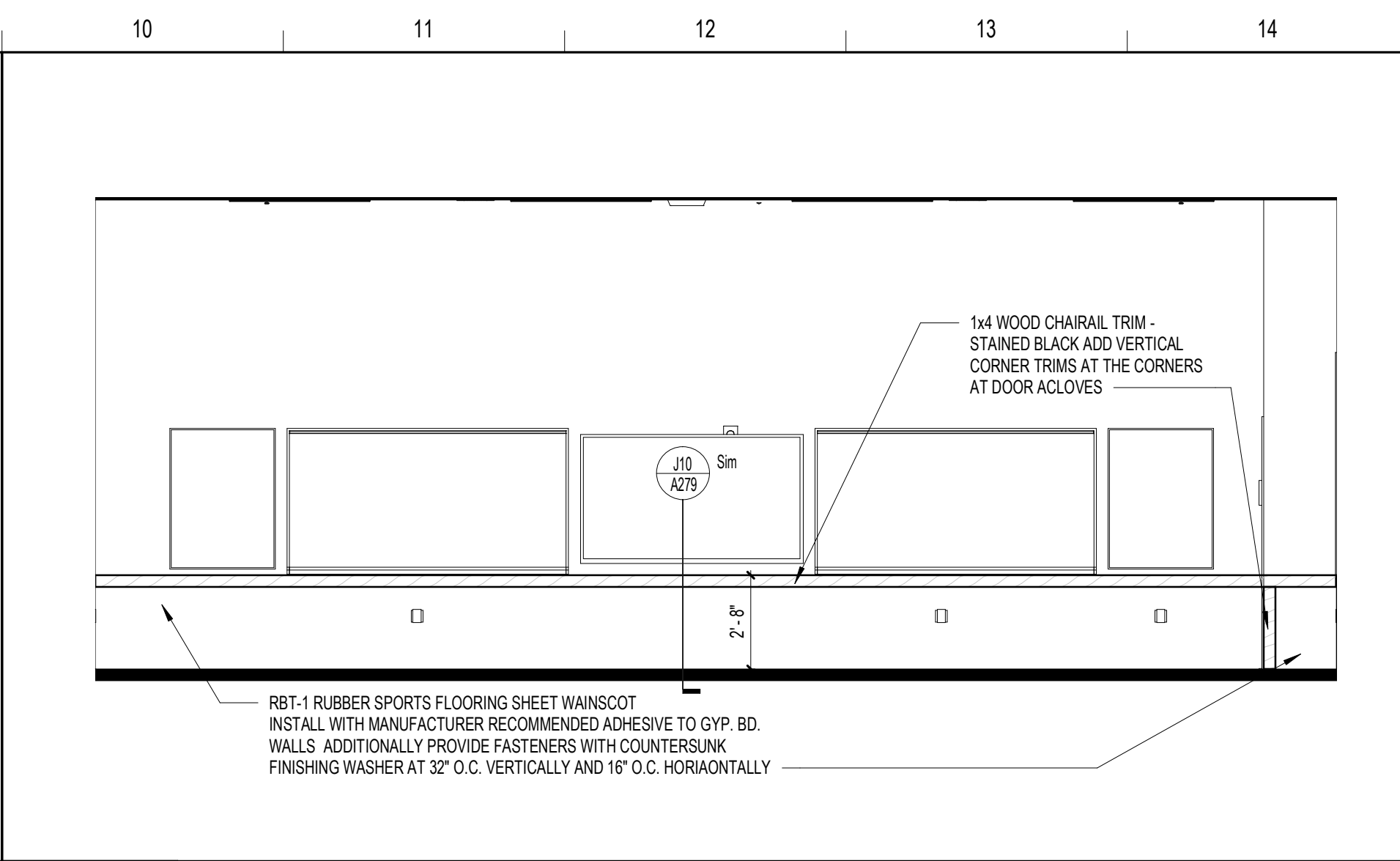

**N10 GYM LOBBY**  
1/4" = 1'-0"

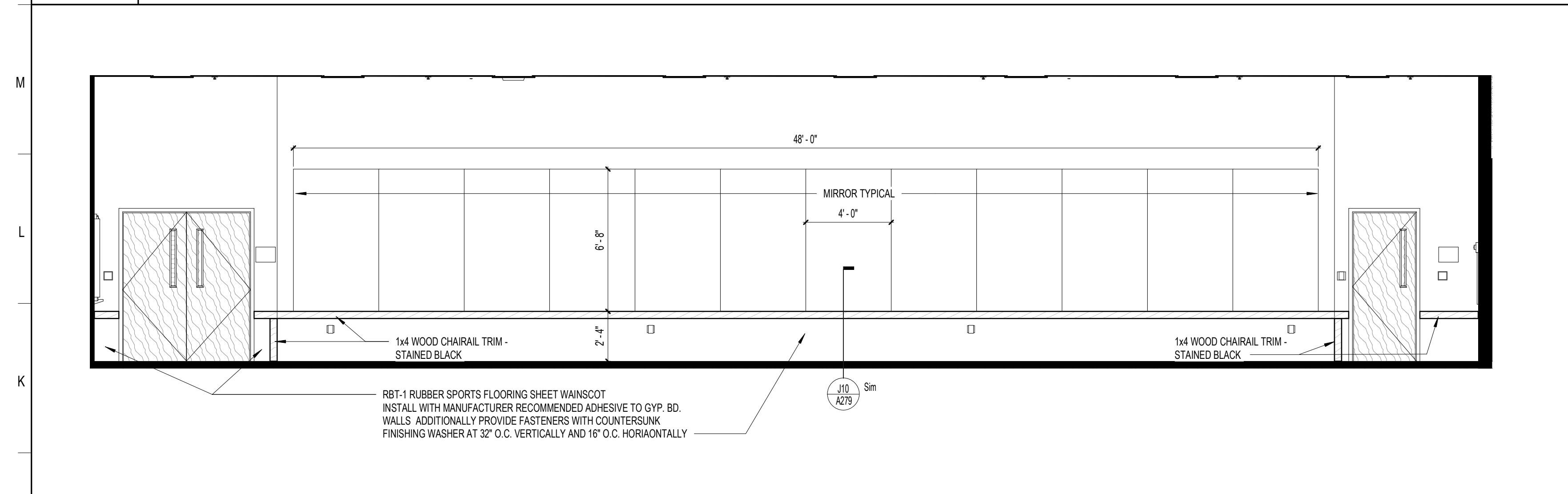

**J1 WEIGHT ROOM- BLDG 02 - NORTH WALL**  
1/4" = 1'-0"

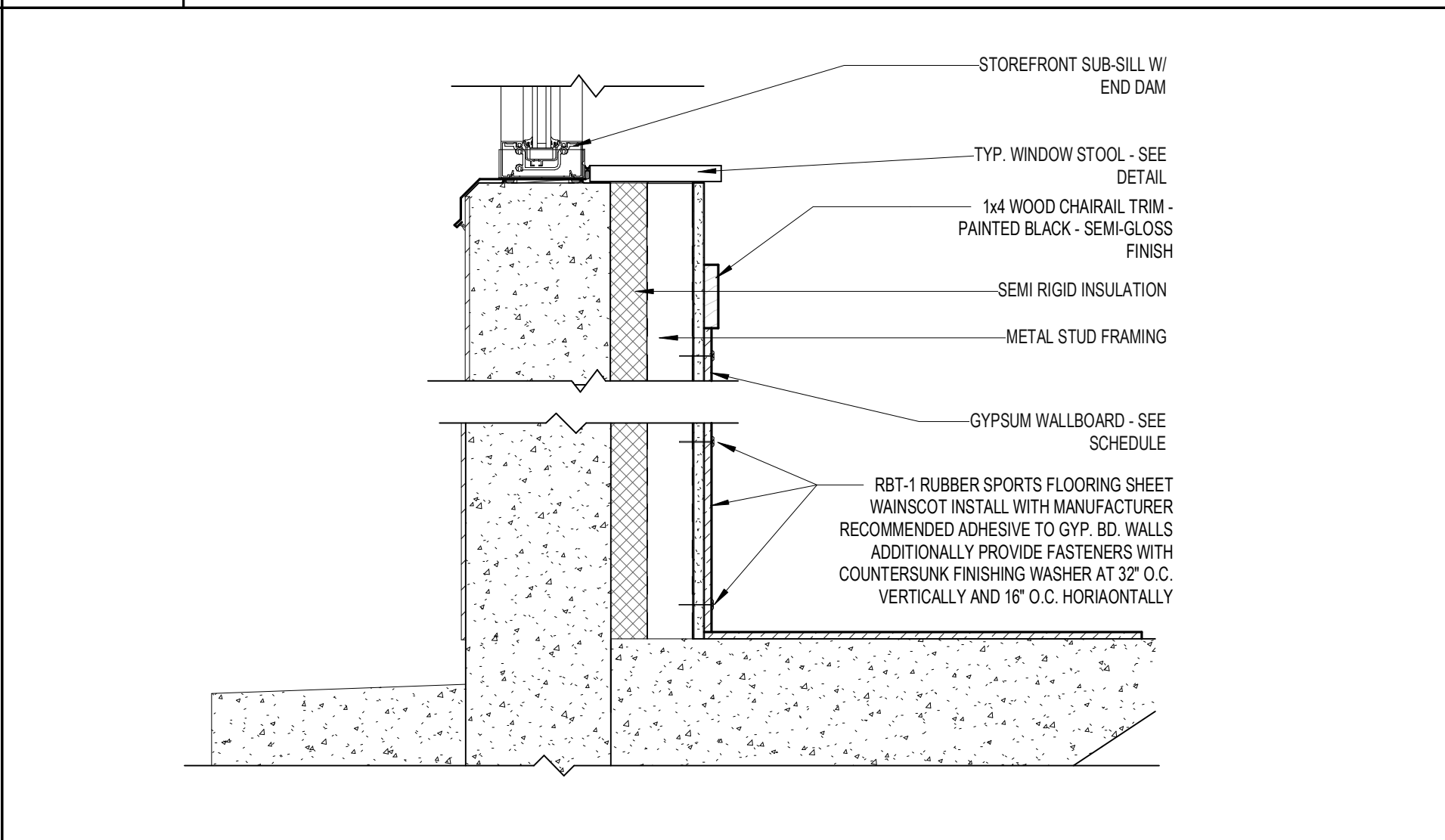

**J10 RUBBER WAINSCOT WALL PROTECTION DETAIL**  
1 1/2" = 1'-0"

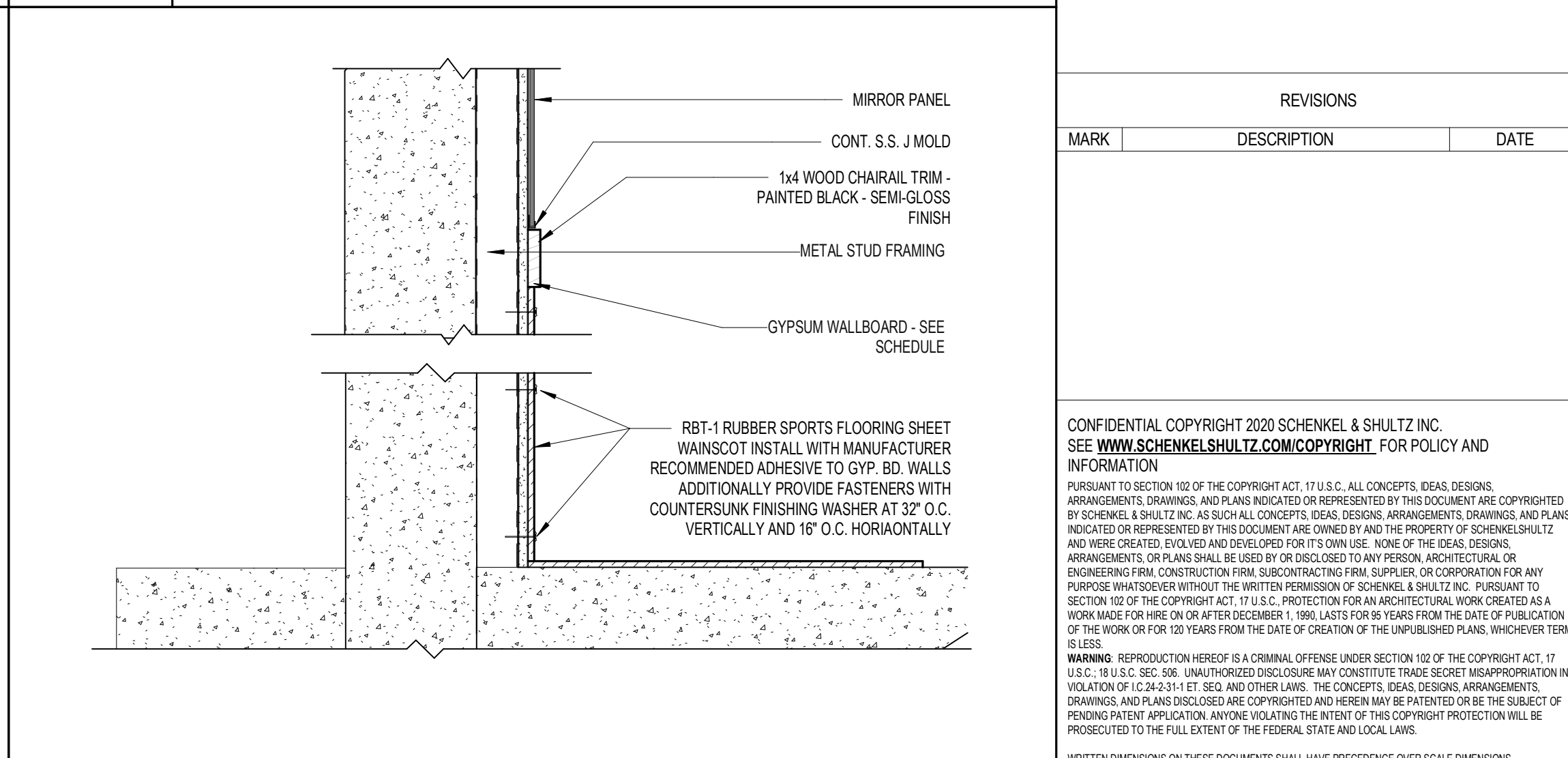

**J15 RUBBER WAINSCOT WALL PROTECTION DETAIL**  
1 1/2" = 1'-0"

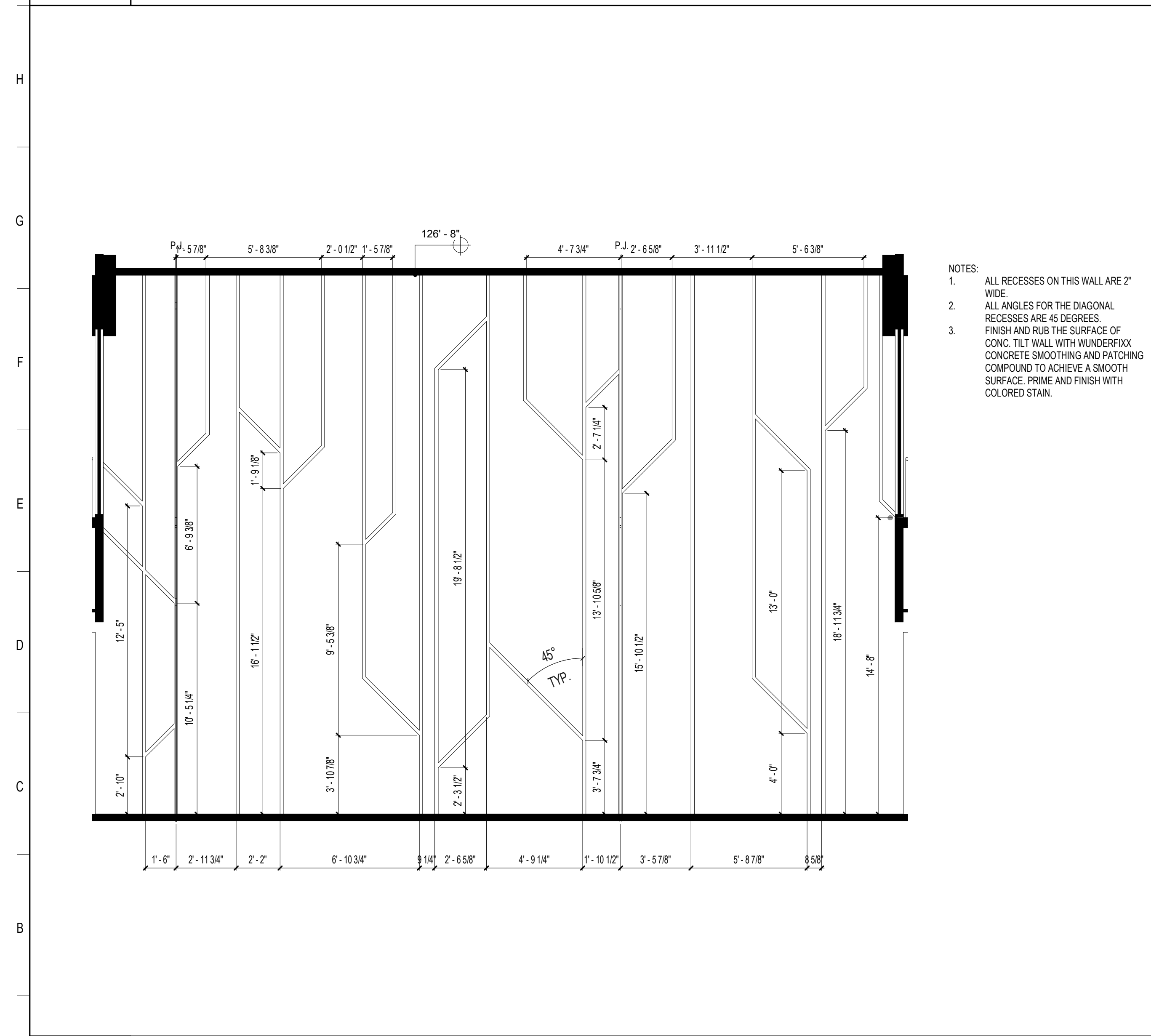

**A1 BLDG 1 WING A GALLERY ACCENT WALL**  
1/4" = 1'-0"

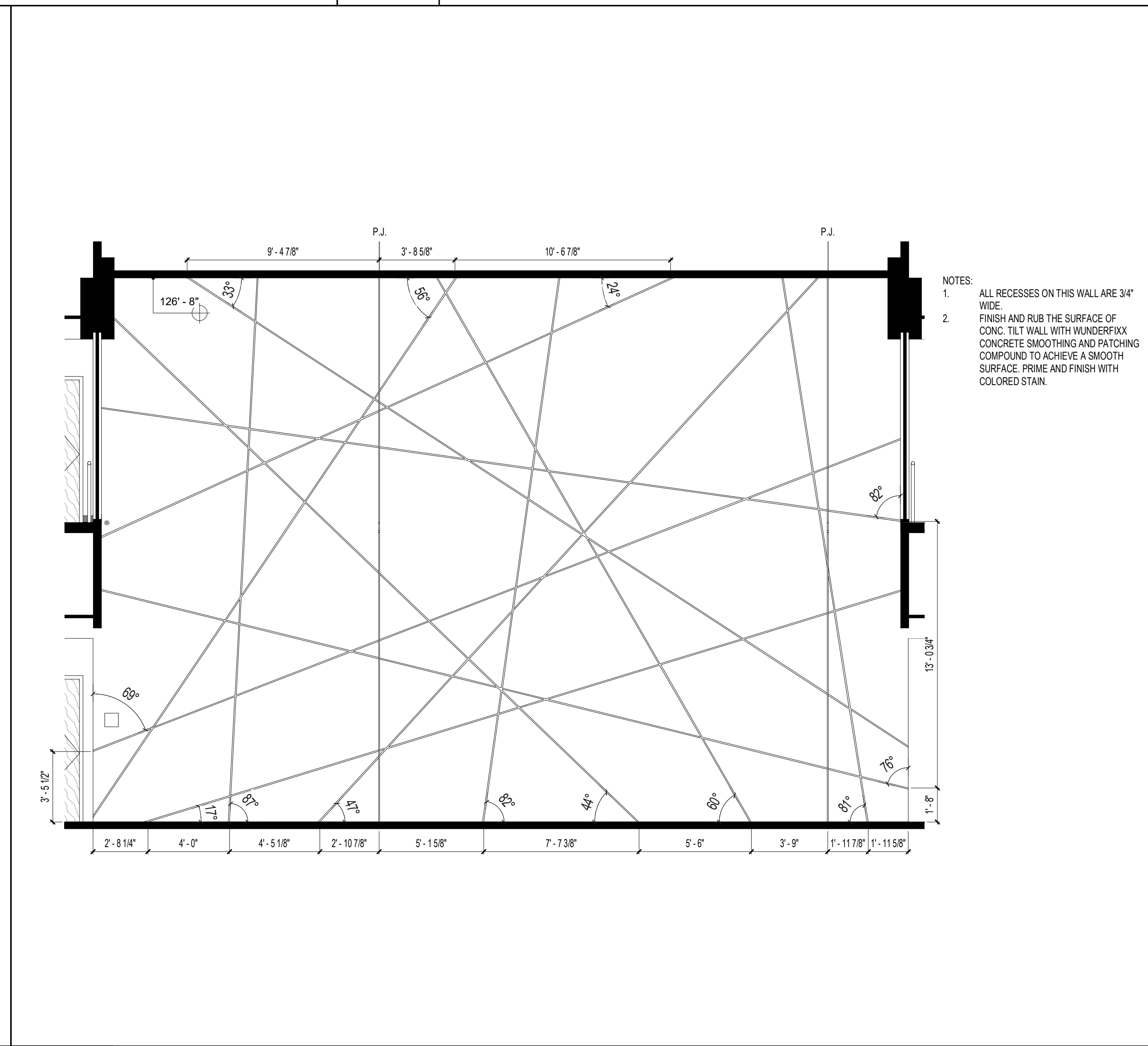

**A8 BLDG 1 WING C GALLERY ACCENT WALL**  
1/4" = 1'-0"

**SCHENKELSHULTZ**  
ARCHITECTURE  
200 E. ROBINSON STREET  
SUITE 300  
ORLANDO, FL 32801  
voice 407-872-3322  
fax 407-872-3303  
schenkelshultz.com  
SS Lic. No. AA-C000937  
SEE WWW.SCHENKELSHULTZ.COM/COPYRIGHT FOR POLICY AND INFORMATION

REVISIONS		
MARK	DESCRIPTION	DATE

CONFIDENTIAL COPYRIGHT 2020 SCHENKEL & SHULTZ INC. SEE WWW.SCHENKELSHULTZ.COM/COPYRIGHT FOR POLICY AND INFORMATION.  
PURSUANT TO SECTION 102 OF THE COPYRIGHT ACT, 17 U.S.C. ALL CONCEPTS, IDEAS, DESIGN, APPROVED DRAWINGS, AND ANY INDICATION OR REPRESENTATION BY THIS DOCUMENT ARE COPYRIGHTED BY SCHENKEL & SHULTZ INC. AS SUCH ALL CONCEPTS, IDEAS, DESIGN, APPROVED DRAWINGS, AND PLANS INDICATED OR REPRESENTED BY THIS DOCUMENT ARE OWNED BY AND THE PROPERTY OF SCHENKELSHULTZ AND HERE CREATED, EVOLVED AND DEVELOPED FOR ITS OWN USE. NONE OF THE IDEAS, DESIGN, APPROVED DRAWINGS, OR PLANS SHALL BE USED OR DISCLOSED TO ANY PERSON, ARCHITECTURAL OR ENGINEERING FIRM, CONSTRUCTION FIRM, SUBCONTRACTOR, FIRM, SUPPLIER, OR CORPORATION FOR ANY PURPOSE WHATSOEVER WITHOUT THE WRITTEN PERMISSION OF SCHENKEL & SHULTZ INC. PURSUANT TO SECTION 107 OF THE COPYRIGHT ACT, 17 U.S.C., PROTECTION FOR ALL ARCHITECTURAL WORK CREATED BY A WORKER OR FOR 90 YEARS FROM THE DATE OF PUBLICATION OF THE WORK, WHICHEVER TERM IS LESS.  
WARNING: REPRODUCTION OR USE OF A CHARTER, OFFENSE, AND/OR SECTION 107 OF THE COPYRIGHT ACT, 17 U.S.C., 107 U.S.C. SEC. 108. UNAUTHORIZED DISCLOSURE MAY CONSTITUTE TRADE SECRET MISAPPROPRIATION IN VIOLATION OF FLA. STAT. 817.02 AND 817.08. THE CONCEPTS, IDEAS, DESIGN, APPROVED DRAWINGS, AND PLANS DISCLOSED ARE COPYRIGHTED AND HEREIN MAY BE PATENTED OR BE THE SUBJECT OF PENDING PATENT APPLICATION. ANY USE OF THE INFORMATION CONTAINED HEREIN WITHOUT THE WRITTEN PERMISSION OF SCHENKEL & SHULTZ INC. SHALL BE PROSECUTED TO THE FULL EXTENT OF THE FEDERAL STATE AND LOCAL LAWS.  
WRITTEN DIMENSIONS ON THESE DOCUMENTS SHALL HAVE PRECEDENCE OVER SCALE DIMENSIONS. CONTRACTORS SHALL VERIFY AND BE RESPONSIBLE FOR ALL DIMENSIONS AND CONDITIONS ON THE JOB AND THE OFFICE MUST BE NOTIFIED OF ANY VARIATION FROM THE DIMENSIONS AND CONDITIONS SHOWN IN THESE DRAWINGS, SPECIFICATIONS AND DETAILS MUST BE SUBMITTED TO THE OFFICE FOR REVIEW BEFORE PROCEEDING WITH FABRICATION.

**ST. LUCIE HIGH SCHOOL DDD**

Port St Lucie, FL



St. Lucie Public Schools  
9461 Brandywine Ln  
Port St Lucie, FL 34986

ISSUE DATE: 12/16/2022  
COMM. NO.: 2022107

DRAWN BY: RC,SM,AC CHECKED BY: KT

**BLDG 1 & 2 - INTERIOR ELEVATIONS**

**A279**

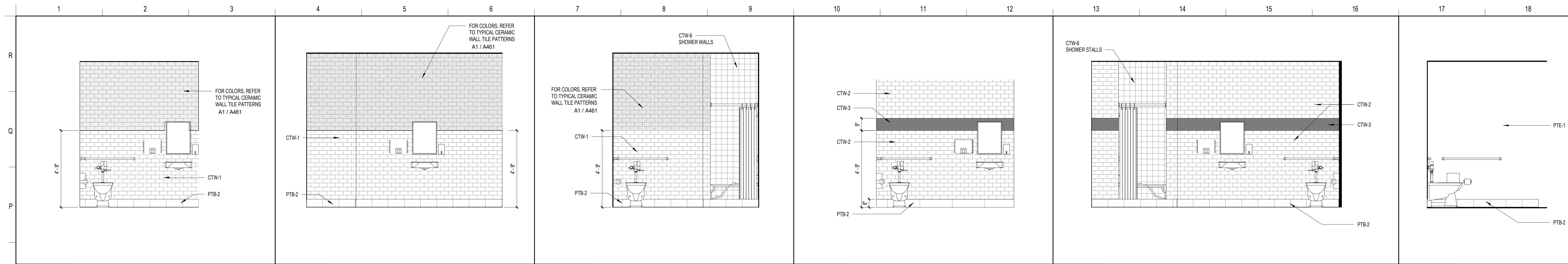

N1	TYPICAL SINGLE ROOM RESTROOM	N4	TYPICAL RESTROOM WITH SHOWER	N7	TYPICAL RESTROOM WITH SHOWER	N10	TYPICAL STAFF RESTROOM	N13	OFFICIALS TOILET	N17	OFFICIALS TOILET
3/8" = 1'-0"		3/8" = 1'-0"		3/8" = 1'-0"		3/8" = 1'-0"		3/8" = 1'-0"		3/8" = 1'-0"	

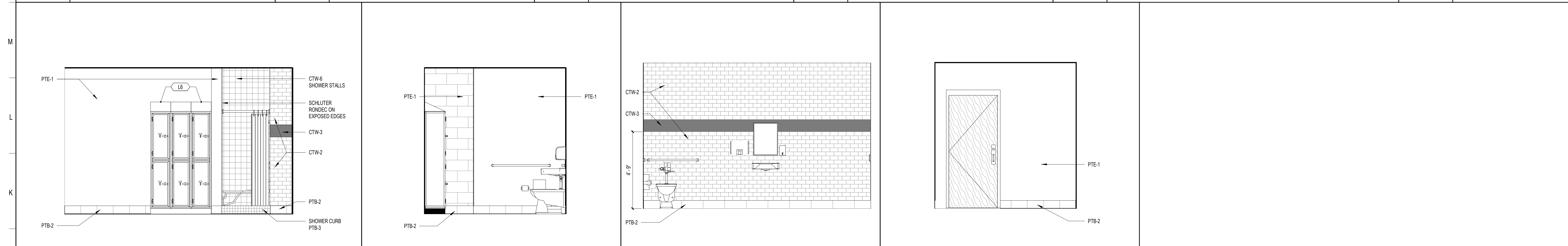

J1	ALTHLETIC STAFF RESTROOM	J5	ALTHLETIC STAFF RESTROOM	J8	ALTHLETIC STAFF RESTROOM	J11	ALTHLETIC STAFF RESTROOM
3/8" = 1'-0"		3/8" = 1'-0"		3/8" = 1'-0"		3/8" = 1'-0"	

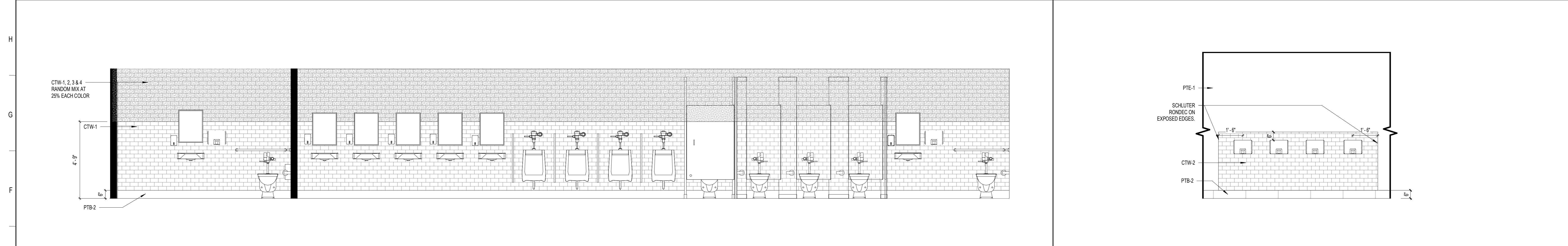

E1	BLDG 2 - GYM GROUP RESTROOMS - MEN	E13	BLDG 2 - GYM GROUP RESTROOMS - MEN
3/8" = 1'-0"		3/8" = 1'-0"	

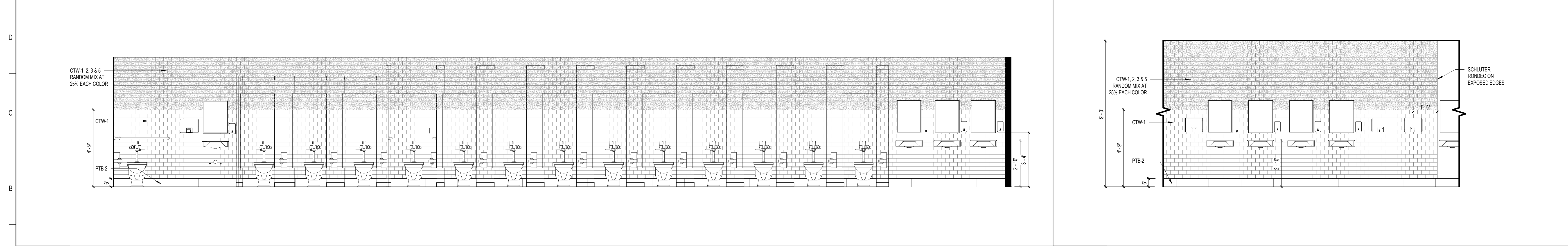

A1	BLDG 2 - GYM GROUP RESTROOM - WOMEN	A13	BLDG 2 - GYM GROUP RESTROOM - WOMEN
3/8" = 1'-0"		3/8" = 1'-0"	

**SCHENKELSHULTZ**  
ARCHITECTURE

200 E. ROBINSON STREET  
SUITE 300  
ORLANDO, FL 32801  
voice 407-872-3322  
fax 407-872-3303  
schenkelsultz.com  
SS Lic. No. AA-C000937

SEE [WWW.SCHENKELSHULTZ.COM](http://WWW.SCHENKELSHULTZ.COM) FOR POLICY AND INFORMATION

REVISIONS		
MARK	DESCRIPTION	DATE

CONFIDENTIAL COPYRIGHT 2020 SCHENKEL & SHULTZ INC.  
SEE [WWW.SCHENKELSHULTZ.COM](http://WWW.SCHENKELSHULTZ.COM) FOR POLICY AND INFORMATION

PURSUANT TO SECTION 182 OF THE COPYRIGHT ACT, 17 U.S.C., ALL CONCEPTS, IDEAS, DESIGNS, ARRANGEMENTS, DRAWINGS, AND PLANS INDICATED OR REPRESENTED BY THIS DOCUMENT ARE COPYRIGHTED BY SCHENKEL & SHULTZ INC. AS SUCH ALL CONCEPTS, IDEAS, DESIGNS, ARRANGEMENTS, DRAWINGS, AND PLANS INDICATED OR REPRESENTED BY THIS DOCUMENT ARE OWNED BY AND THE PROPERTY OF SCHENKELSHULTZ AND WERE CREATED, EVOLVED AND DEVELOPED FOR ITS OWN USE. NONE OF THE IDEAS, DESIGNS, ARRANGEMENTS, OR PLANS SHALL BE USED BY OR DISCLOSED TO ANY PERSON, ARCHITECTURAL OR ENGINEERING FIRM, CONSTRUCTION FIRM, SUBCONTRACTOR, FIRM, SUPPLIER, OR CORPORATION FOR ANY PURPOSE WHATSOEVER WITHOUT THE WRITTEN PERMISSION OF SCHENKEL & SHULTZ INC. PURSUANT TO SECTION 182 OF THE COPYRIGHT ACT, 17 U.S.C., PROTECTION FOR ALL INTELLECTUAL WORK CREATED BY A WORKMADE FOR HIRE OR AT FIFTEEN (15) YEARS FROM THE DATE OF PUBLICATION OF THE WORK OR FOR 10 YEARS FROM THE DATE OF CREATION OF THE UNPUBLISHED WORK, WHICHEVER TERM IS LESS.

WARNING: REPRODUCTION OR DISSEMINATION OF ANY PART OF THIS DOCUMENT IS PROHIBITED BY FEDERAL AND STATE LAWS. UNAUTHORIZED DISCLOSURE MAY CONSTITUTE TRADE SECRET MISAPPROPRIATION IN VIOLATION OF 18 U.S.C. 1832 AND 18 U.S.C. 1839. THE CONCEPTS, IDEAS, DESIGNS, ARRANGEMENTS, DRAWINGS, AND PLANS DISCLOSED ARE COPYRIGHTED AND HEREIN MAY BE PATENTED OR BE THE SUBJECT OF PENDING PATENT APPLICATION. ANYONE VIOLATING THE INTENT OF THIS COPYRIGHT PROTECTION WILL BE PROSECUTED TO THE FULL EXTENT OF THE FEDERAL STATE AND LOCAL LAWS.

WRITTEN DIMENSIONS ON THESE DOCUMENTS SHALL HAVE PRECEDENCE OVER SCALE DIMENSIONS. CONTRACTORS SHALL VERIFY AND BE RESPONSIBLE FOR ALL DIMENSIONS AND CONDITIONS ON THE JOB AND THE OFFICE MUST BE NOTIFIED OF ANY VARIATION FROM THE DIMENSIONS AND CONDITIONS SHOWN BY THESE DRAWINGS. SHOP DRAWINGS AND DETAILS MUST BE SUBMITTED TO THE OFFICE FOR REVIEW BEFORE PROCEEDING WITH FABRICATION.

**ST. LUCIE HIGH SCHOOL DDD**

Port St. Lucie, FL

**St. Lucie PUBLIC SCHOOLS**

St. Lucie Public Schools  
9461 Brandywine Ln  
Port St. Lucie, FL 34986

ISSUE DATE: 12/16/2022  
COMM. NO.: 2022107

DRAWN BY: RC,SM,AC CHECKED BY: KT

**TOILET ROOM ELEVATIONS**

**A281**





**SCHENKELSHULTZ**  
 ARCHITECTURE

200 E. ROBINSON STREET  
 SUITE 300  
 ORLANDO, FL 32801  
 voice 407-872-3322  
 fax 407-872-3303  
 schenkelshultz.com  
 SS Lic. No. -AA-C000937

SEE [WWW.SCHENKELSHULTZ.COM/COPYRIGHT](http://WWW.SCHENKELSHULTZ.COM/COPYRIGHT) FOR POLICY AND INFORMATION

REVISIONS		
MARK	DESCRIPTION	DATE

CONFIDENTIAL COPYRIGHT 2020 SCHENKEL & SHULTZ INC.  
 SEE [WWW.SCHENKELSHULTZ.COM/COPYRIGHT](http://WWW.SCHENKELSHULTZ.COM/COPYRIGHT) FOR POLICY AND INFORMATION

PURSUANT TO SECTION 107 OF THE COPYRIGHT ACT, 17 U.S.C. ALL CONCEPTS, IDEAS, DESIGNS, APPROPRIATE DRAWINGS, NOTES AND INDICATED OR REPRESENTED BY THIS DOCUMENT ARE COPYRIGHTED BY SCHENKEL & SHULTZ INC. AS SUCH ALL CONCEPTS, IDEAS, DESIGNS, ARRANGEMENTS, DRAWINGS AND PLANS INDICATED OR REPRESENTED BY THIS DOCUMENT ARE OWNED BY AND THE PROPERTY OF SCHENKELSHULTZ AND WERE CREATED, EVOLVED AND DEVELOPED FOR ITS OWN USE. NONE OF THE IDEAS, DESIGNS, APPROPRIATE DRAWINGS OR PLANS SHALL BE USED BY OR DISCLOSED TO ANY PERSON, ARCHITECTURAL OR ENGINEERING FIRM, CONSTRUCTION FIRM, SUBCONTRACTING FIRM, SUPPLIER, OR CORPORATION FOR ANY PURPOSE WHATSOEVER WITHOUT THE WRITTEN PERMISSION OF SCHENKEL & SHULTZ INC. PURSUANT TO SECTION 107 OF THE COPYRIGHT ACT, 17 U.S.C. PROTECTION FOR ALL INTELLECTUAL WORK CREATED BY A WORK MADE FOR HIRE OR ON OR AFTER DECEMBER 1, 1993 LASTS FOR 95 YEARS FROM THE DATE OF PUBLICATION OF THE WORK OR FOR 120 YEARS FROM THE DATE OF CREATION OF THE UNPUBLISHED WORK, WHICHEVER TERM IS LONGER.

WARNING: REPRODUCTION OR USE OF A ORIGINAL OFFENSE UNDER SECTION 107 OF THE COPYRIGHT ACT, 17 U.S.C. 107. UNAUTHORIZED DISCLOSURE MAY CONSTITUTE TRADE SECRET MISAPPROPRIATION IN VIOLATION OF FLA. STAT. 817.02 AND 817.03. THE CONCEPTS, IDEAS, DESIGNS, ARRANGEMENTS, DRAWINGS AND PLANS DISCLOSED ARE COPYRIGHTED AND HEREIN MAY BE PATENTED OR BE THE SUBJECT OF PENDING PATENT APPLICATION. ANY USE VIOLATING THE INTENT OF THIS COPYRIGHT PROTECTION WILL BE PROSECUTED TO THE FULL EXTENT OF THE FEDERAL STATE AND LOCAL LAWS.

WRITTEN DIMENSIONS ON THESE DOCUMENTS SHALL HAVE PRECEDENCE OVER SCALE DIMENSIONS. CONTRACTORS SHALL VERIFY AND BE RESPONSIBLE FOR ALL DIMENSIONS AND CONDITIONS ON THE JOB AND THE OFFICE MUST BE NOTIFIED OF ANY VARIATION FROM THE DIMENSIONS AND CONDITIONS SHOWN BY THESE DRAWINGS, SHOP DRAWINGS AND DETAILS MUST BE SUBMITTED TO THE OFFICE FOR REVIEW BEFORE PROCEEDING WITH FABRICATION.

ST. LUCIE HIGH SCHOOL DDD

Port St. Lucie, FL



St. Lucie Public Schools  
 9461 Brandywine Ln  
 Port St. Lucie, FL 34986

ISSUE DATE: 12/16/2022  
 COMM. NO.: 2022107

DRAWN BY: RC,SM,AC CHECKED BY: KT

TOILET ROOM ELEVATIONS

**A282**

**SCHENKELSHULTZ**  
ARCHITECTURE

200 E. ROBINSON STREET  
SUITE 300  
ORLANDO, FL 32801  
voice 407-872-3322  
fax 407-872-3303  
schenkelshultz.com  
SS Lic. No. -AA-C000937

SEE [WWW.SCHENKELSHULTZ.COM/COPYRIGHT](http://WWW.SCHENKELSHULTZ.COM/COPYRIGHT) FOR POLICY AND INFORMATION

REVISIONS		
MARK	DESCRIPTION	DATE
1	ADD	06/20/2022

**CONFIDENTIAL COPYRIGHT 2020 SCHENKEL & SHULTZ INC.**  
SEE [WWW.SCHENKELSHULTZ.COM/COPYRIGHT](http://WWW.SCHENKELSHULTZ.COM/COPYRIGHT) FOR POLICY AND INFORMATION

PURSUANT TO SECTION 102 OF THE COPYRIGHT ACT, 17 U.S.C. ALL CONCEPTS, IDEAS, DESIGNS, ARRANGEMENTS, DRAWINGS, WORK AND MATERIALS OR REPRESENTED BY THIS DOCUMENT ARE COPYRIGHTED BY SCHENKEL & SHULTZ INC. AS SUCH ALL CONCEPTS, IDEAS, DESIGNS, ARRANGEMENTS, DRAWINGS AND PLANS INDICATED OR REPRESENTED BY THIS DOCUMENT ARE OWNED BY AND THE PROPERTY OF SCHENKELSHULTZ AND WERE CREATED, EVOLVED AND DEVELOPED FOR ITS OWN USE. NONE OF THE IDEAS, DESIGNS, ARRANGEMENTS, OR PLANS SHALL BE USED BY OR DISCLOSED TO ANY PERSON, ARCHITECTURAL OR ENGINEERING FIRM, CONSTRUCTION FIRM, SUBCONTRACTOR, FIRM, SUPPLIER, OR CORPORATION FOR ANY PURPOSE WHATSOEVER WITHOUT THE WRITTEN PERMISSION OF SCHENKEL & SHULTZ INC. PURSUANT TO SECTION 102 OF THE COPYRIGHT ACT, 17 U.S.C. PROTECTION FOR ALL ARCHITECTURAL WORK CREATED BY A WORKER MADE FOR HIRE OR ON OR AFTER DECEMBER 1, 1964 LASTS FOR 95 YEARS FROM THE DATE OF PUBLICATION OF THE WORK OR FOR 120 YEARS FROM THE DATE OF CREATION OF THE UNPUBLISHED WORK, WHICHEVER TERM IS LESS.

**WARNING:** REPRODUCTION OR USE OF A ORIGINAL OR DERIVED SECTION SET OF THE COPYRIGHT ACT, 17 U.S.C. 102, 103, 106, UNAUTHORIZED DISCLOSURE MAY CONSTITUTE TRADE SECRET MISAPPROPRIATION IN VIOLATION OF FLA. STAT. 817.02 AND OTHER LAWS. THE CONCEPTS, IDEAS, DESIGNS, ARRANGEMENTS, DRAWINGS AND PLANS DISCLOSED ARE COPYRIGHTED AND HEREIN MAY BE PATENTED OR BE THE SUBJECT OF PENDING PATENT APPLICATION. ANYONE VIOLATING THE INTENT OF THIS COPYRIGHT PROTECTION WILL BE PROSECUTED TO THE FULL EXTENT OF THE FEDERAL STATE AND LOCAL LAWS.

WRITTEN DIMENSIONS ON THESE DOCUMENTS SHALL HAVE PRECEDENCE OVER SCALE DIMENSIONS. CONTRACTORS SHALL VERIFY AND BE RESPONSIBLE FOR ALL DIMENSIONS AND CONDITIONS ON THE JOB AND THE OFFICE MUST BE NOTIFIED OF ANY VARIATION FROM THE DIMENSIONS AND CONDITIONS SHOWN BY THESE DRAWINGS, BEFORE DRIVING AND DETAILS MUST BE SUBMITTED TO THE OFFICE FOR REVIEW BEFORE PROCEEDING WITH FABRICATION.

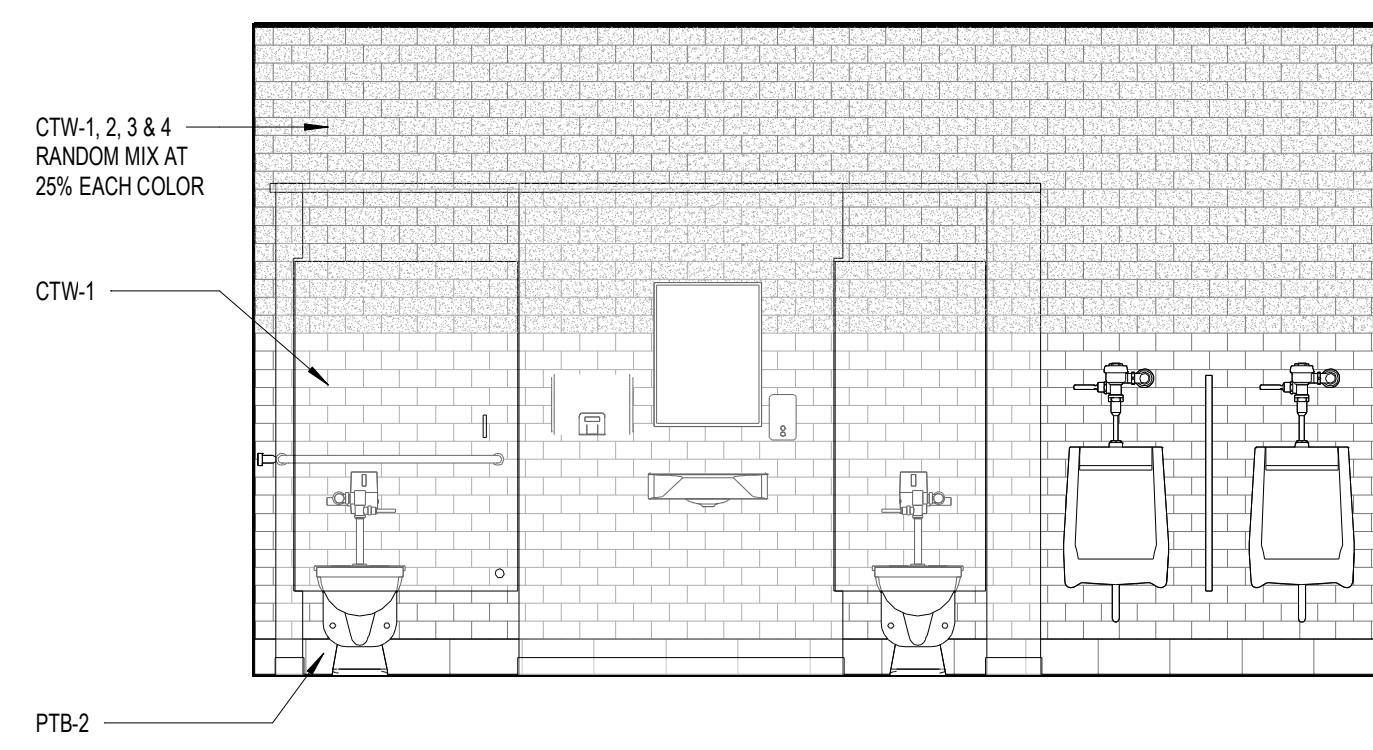

**E1** BLDG 3 - AUDITORIUM MENS RESTROOM  
3/8" = 1'-0" 03-004A

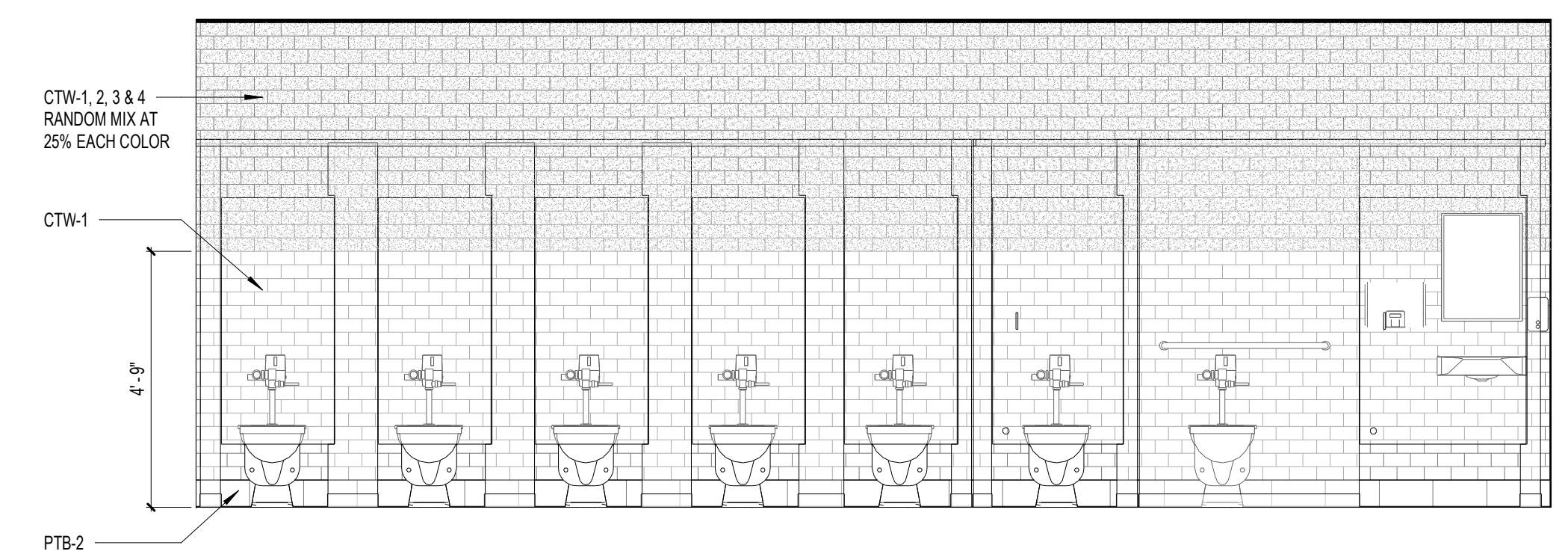

**A1** BLDG 3 - AUDITORIUM WOMENS RESTROOM  
3/8" = 1'-0" 03-001A

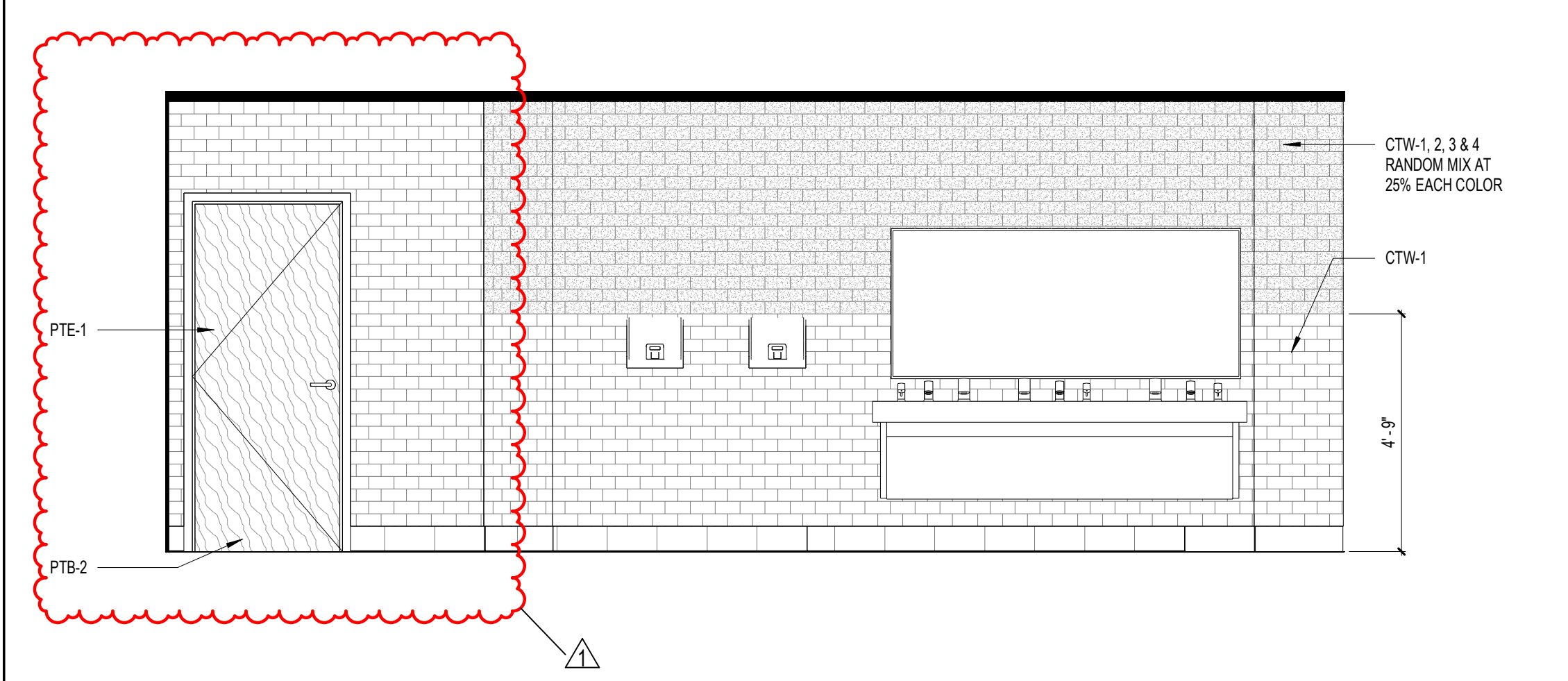

**A7** BLDG 3 - AUDITORIUM WOMENS RESTROOM  
3/8" = 1'-0" 03-001A

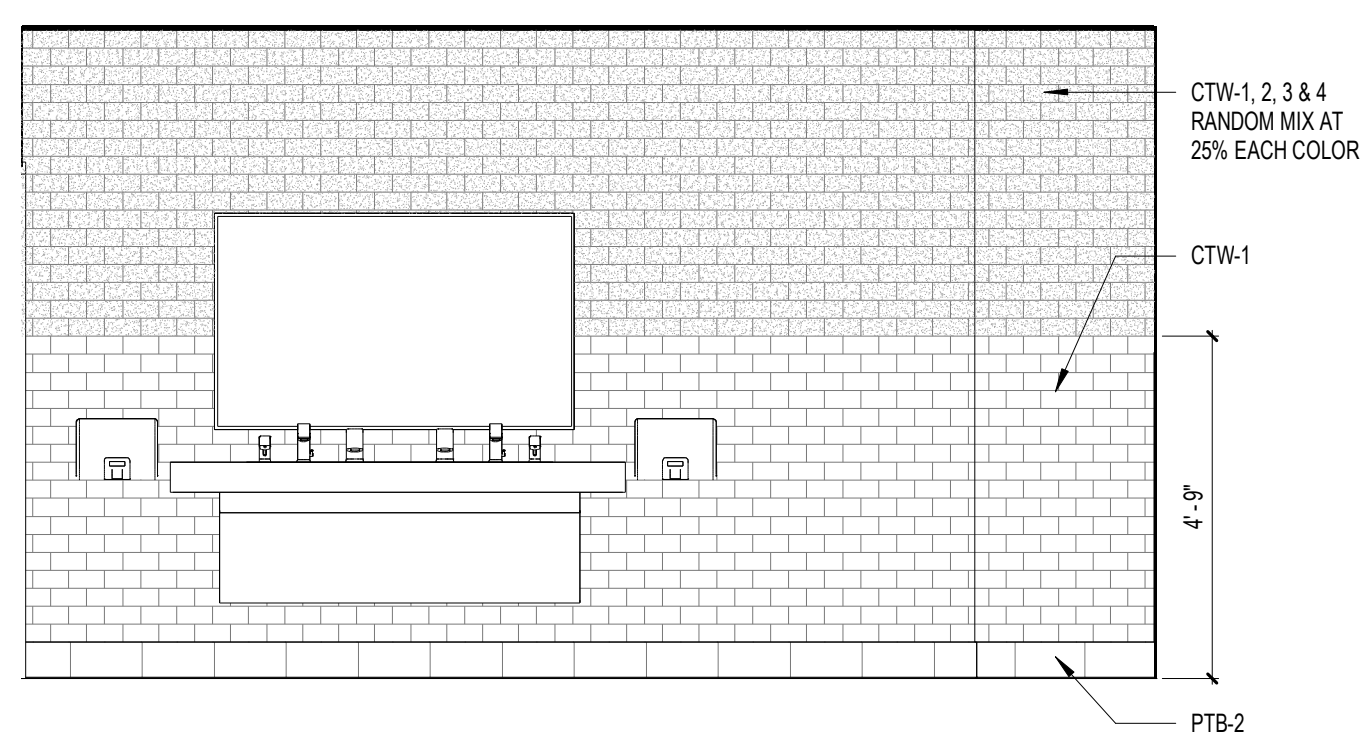

**A13** BLDG 3 - AUDITORIUM MENS RESTROOM  
3/8" = 1'-0" 03-004A

**ST. LUCIE HIGH SCHOOL DDD**  
Port St. Lucie, FL

**St. Lucie PUBLIC SCHOOLS**

St. Lucie Public Schools  
9461 Brandywine Ln  
Port St. Lucie, FL 34906

ISSUE DATE: 12/16/2022  
COMM. NO.: 2022107

DRAWN BY: RC,SM,AC CHECKED BY: KT

**TOILET ROOM ELEVATIONS**

**A283**

1 2 3 4 5 6 7 8 9 10 11 12 13 14 15 16 17 18

R  
Q  
P  
N  
M  
L  
K  
J  
H  
G  
F  
E  
D  
C  
B  
A

**SCHENKELSHULTZ**  
ARCHITECTURE

200 E. ROBINSON STREET  
SUITE 300  
ORLANDO, FL 32801  
voice 407-872-3322  
fax 407-872-3303  
schenkelshultz.com  
SS Lic. No. -AA-C000937

SEE [WWW.SCHENKELSHULTZ.COM](http://WWW.SCHENKELSHULTZ.COM) FOR POLICY AND INFORMATION

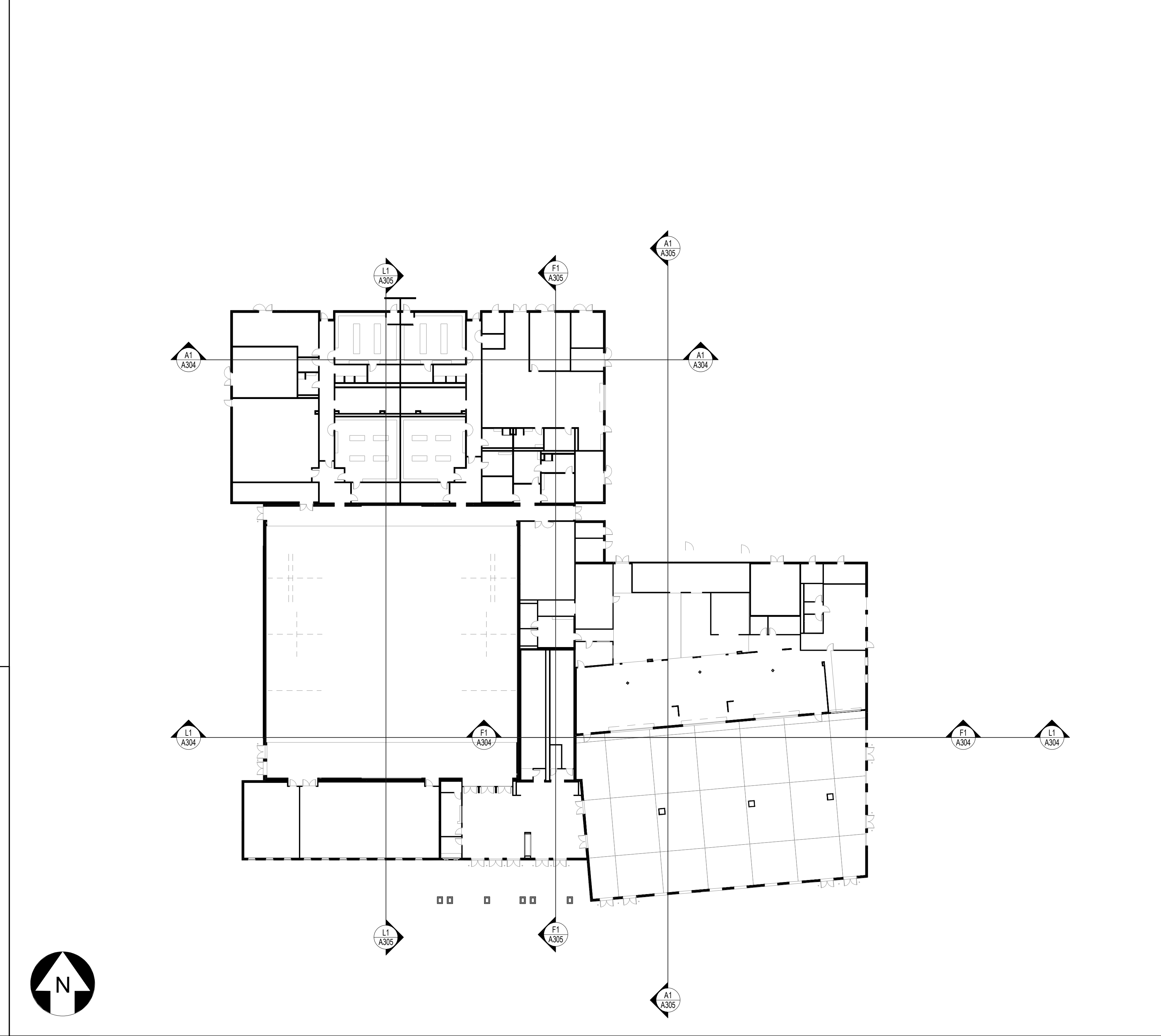
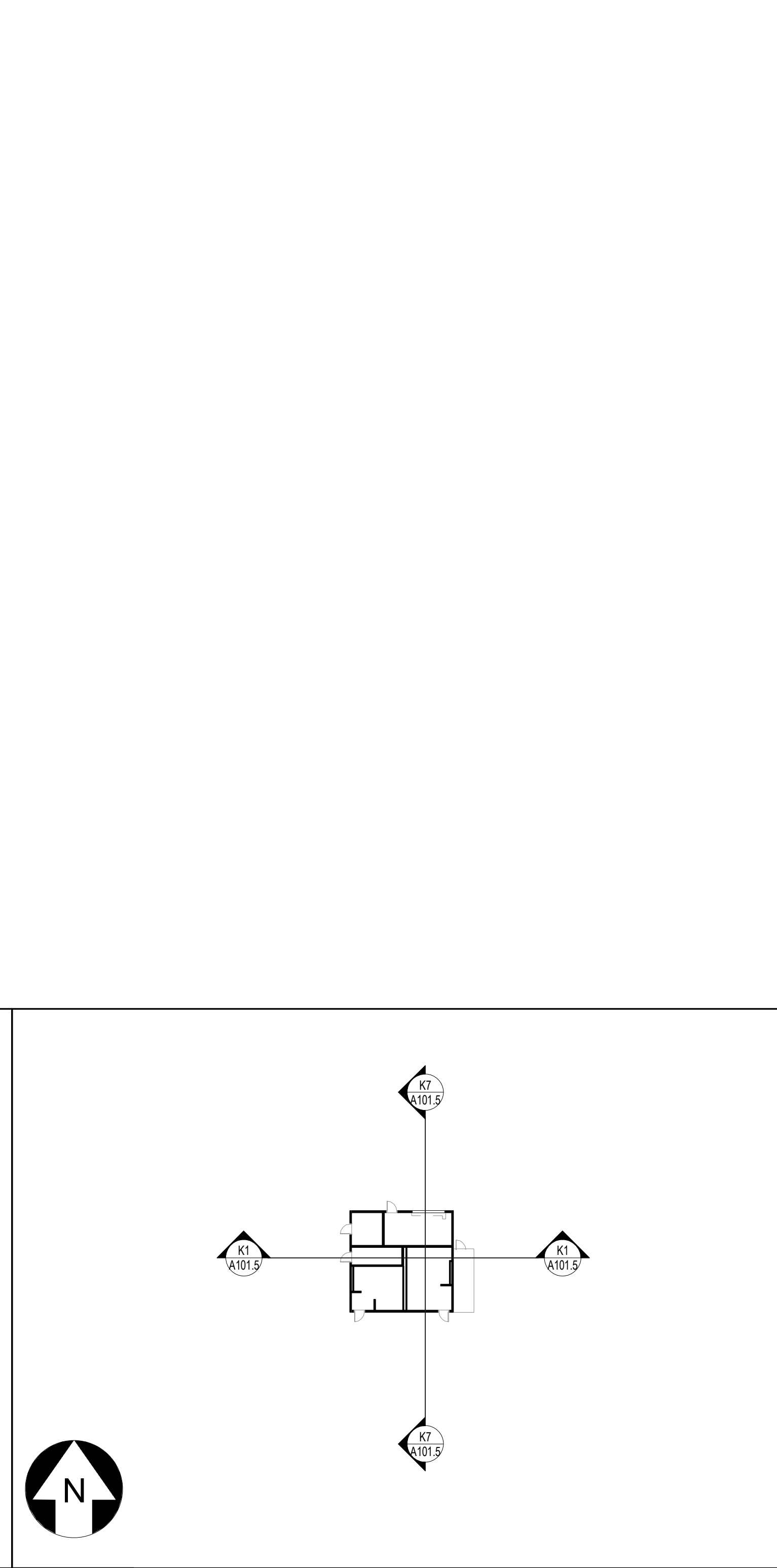
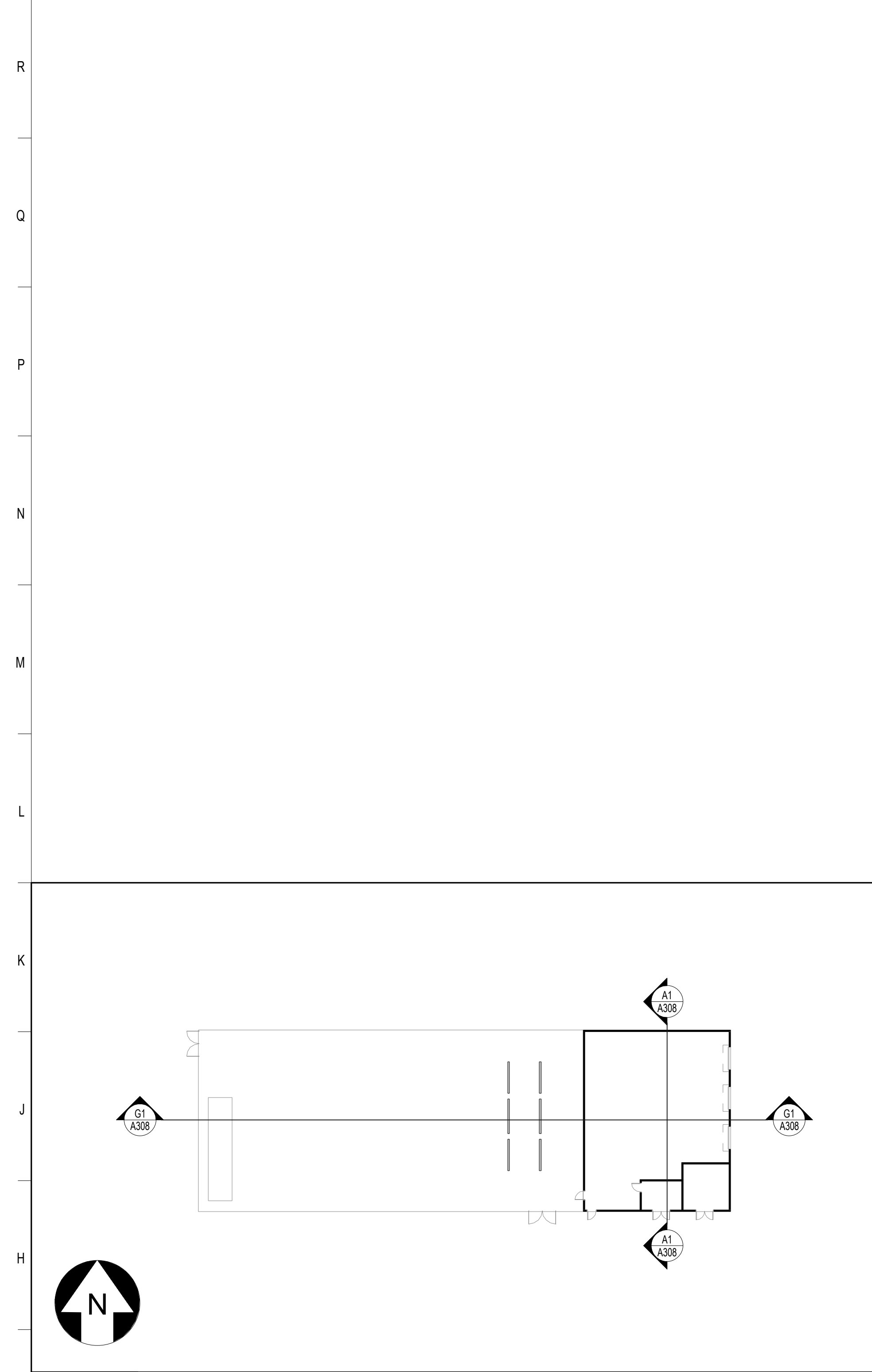

**G1** BUILDING 4 - BUILDING SECTIONS REFERENCE PLAN  
1" = 30'-0"

**G5** BUILDING 5 - BUILDING SECTIONS REFERENCE PLAN  
1" = 30'-0"

**G10** BUILDING 2 - BUILDING SECTIONS REFERENCE PLAN  
1" = 30'-0"

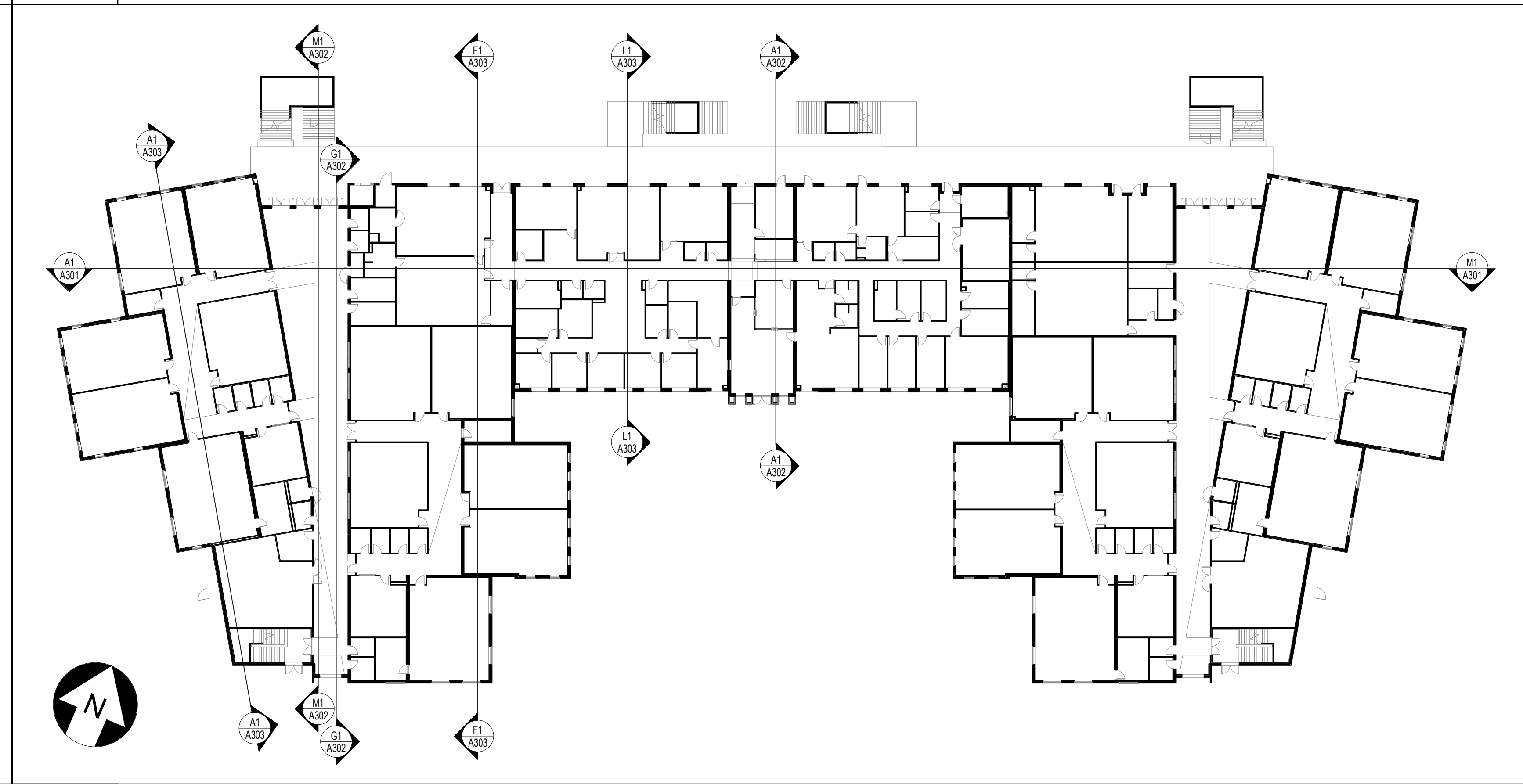
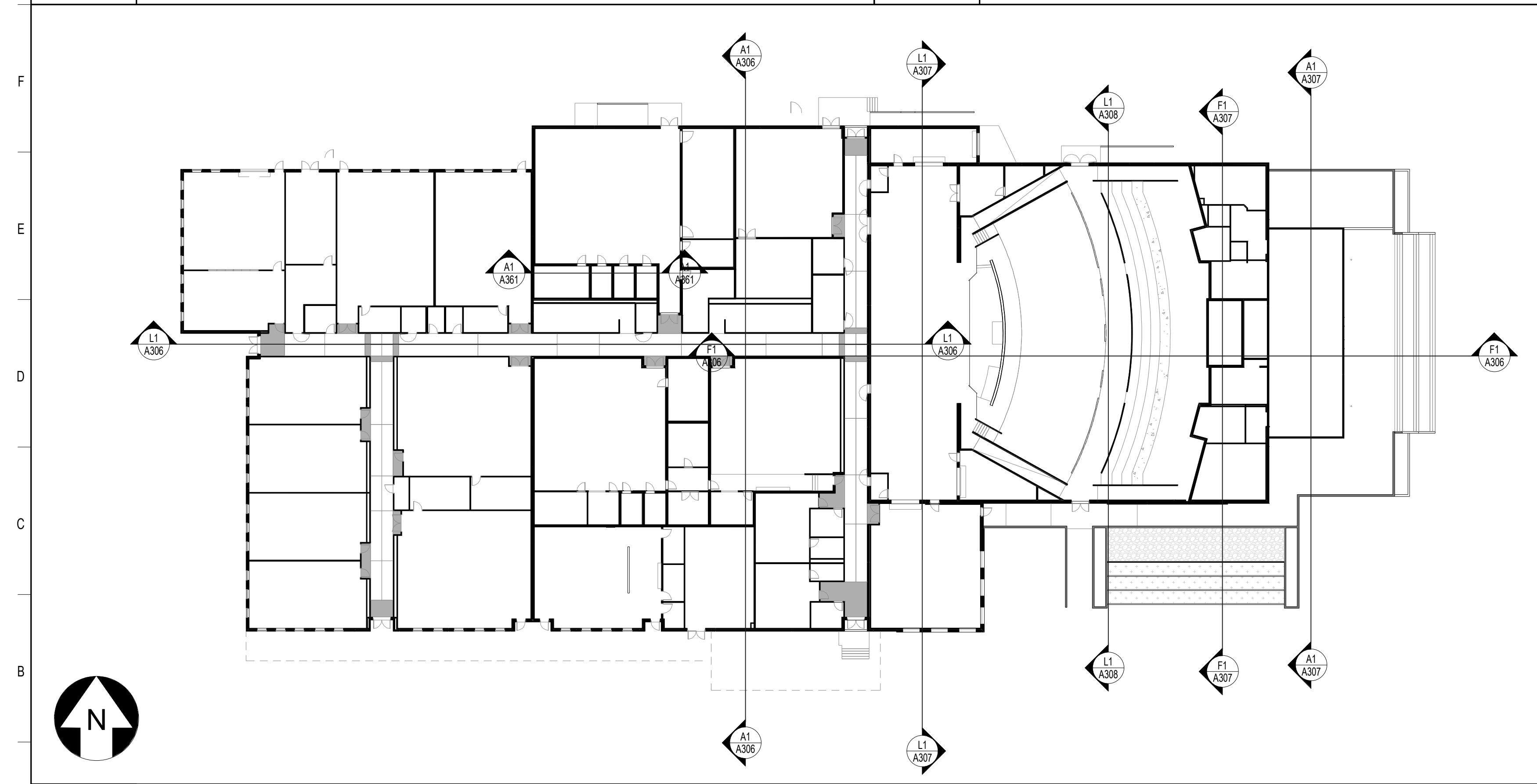

**A1** BUILDING 3 - BUILDING SECTIONS REFERENCE PLAN  
1" = 30'-0"

**A10** BUILDING 1 - BUILDING SECTIONS REFERENCE PLAN  
1" = 30'-0"

REVISIONS		
MARK	DESCRIPTION	DATE

CONFIDENTIAL COPYRIGHT 2020 SCHENKEL & SHULTZ INC.  
SEE [WWW.SCHENKELSHULTZ.COM](http://WWW.SCHENKELSHULTZ.COM) FOR POLICY AND INFORMATION

PURSUANT TO SECTION 102 OF THE COPYRIGHT ACT, 17 U.S.C. ALL CONCEPTS, IDEAS, DESIGNS, APPROPRIATE DRAWINGS, WORK AND INDICATED OR REPRESENTED BY THIS DOCUMENT ARE COPYRIGHTED BY SCHENKEL & SHULTZ INC. AS SUCH ALL CONCEPTS, IDEAS, DESIGNS, ARRANGEMENTS, DRAWINGS AND PLANS INDICATED OR REPRESENTED BY THIS DOCUMENT ARE OWNED BY AND THE PROPERTY OF SCHENKEL & SHULTZ AND WERE CREATED, EVOLVED AND DEVELOPED FOR ITS OWN USE. NONE OF THE IDEAS, DESIGNS, APPROPRIATE DRAWINGS OR PLANS SHALL BE USED BY OR DISCLOSED TO ANY PERSON, ARCHITECTURAL OR ENGINEERING FIRM, CONSTRUCTION FIRM, SUBCONTRACTOR, FIRM, SUPPLIER, OR CORPORATION FOR ANY PURPOSE WHATSOEVER WITHOUT THE WRITTEN PERMISSION OF SCHENKEL & SHULTZ INC. PURSUANT TO SECTION 102 OF THE COPYRIGHT ACT, 17 U.S.C. PROTECTION FOR ALL ARCHITECTURAL WORK CREATED BY A WORKER MADE FOR HIRE OR ON OR AFTER DECEMBER 1, 1964 LASTS FOR 95 YEARS FROM THE DATE OF PUBLICATION OF THE WORK OR FOR 120 YEARS FROM THE DATE OF CREATION OF THE UNPUBLISHED WORK, WHICHEVER TERM IS LESS.

WARNING: REPRODUCTION WITHOUT WRITTEN PERMISSION OF SCHENKEL & SHULTZ INC. IS PROHIBITED. ANY UNAUTHORIZED REPRODUCTION OR DISSEMINATION OF THIS DOCUMENT IS STRICTLY PROHIBITED AND WILL BE PROSECUTED TO THE FULL EXTENT OF THE FEDERAL STATE AND LOCAL LAWS.

WRITTEN DIMENSIONS ON THESE DOCUMENTS SHALL HAVE PRECEDENCE OVER SCALE DIMENSIONS. CONTRACTORS SHALL VERIFY AND BE RESPONSIBLE FOR ALL DIMENSIONS AND CONDITIONS ON THE JOB AND THE OFFICE MUST BE NOTIFIED OF ANY VARIATION FROM THE DIMENSIONS AND CONDITIONS SHOWN IN THESE DRAWINGS, BEFORE ANY WORK IS PERFORMED AND SUCH MUST BE SUBMITTED TO THE OFFICE FOR REVIEW BEFORE PROCEEDING WITH FABRICATION.

**ST. LUCIE HIGH SCHOOL DDD**

Port St. Lucie, FL

**St. Lucie**  
PUBLIC SCHOOLS

St. Lucie Public Schools  
9461 Brandywine Ln  
Port St. Lucie, FL 34986

ISSUE DATE: 12/16/2022  
COMM. NO.: 2022107

DRAWN BY: RC,SM,AC CHECKED BY: KT

**BUILDING SECTIONS REFERENCE PLANS**

**A300**

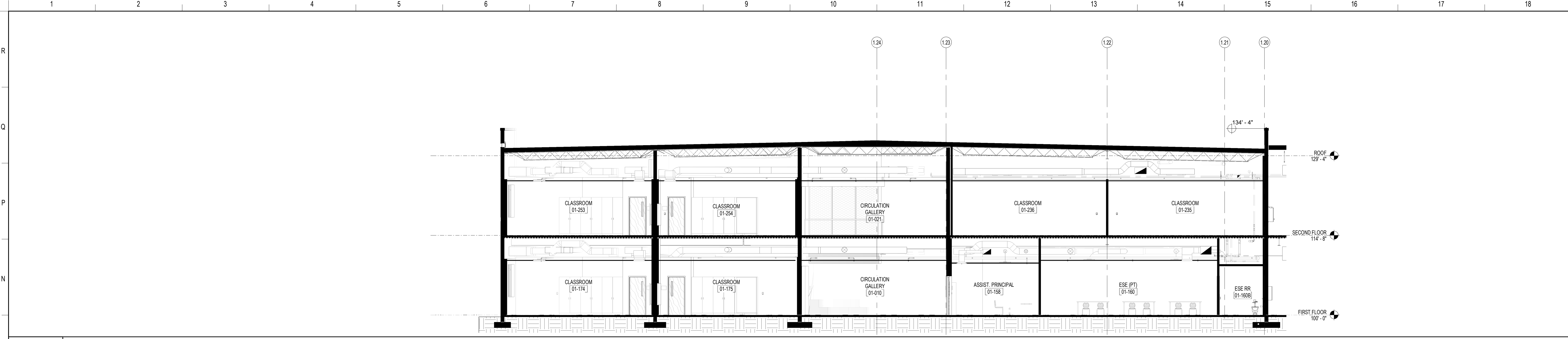

**M1 BUILDING SECTION**  
1/8" = 1'-0"

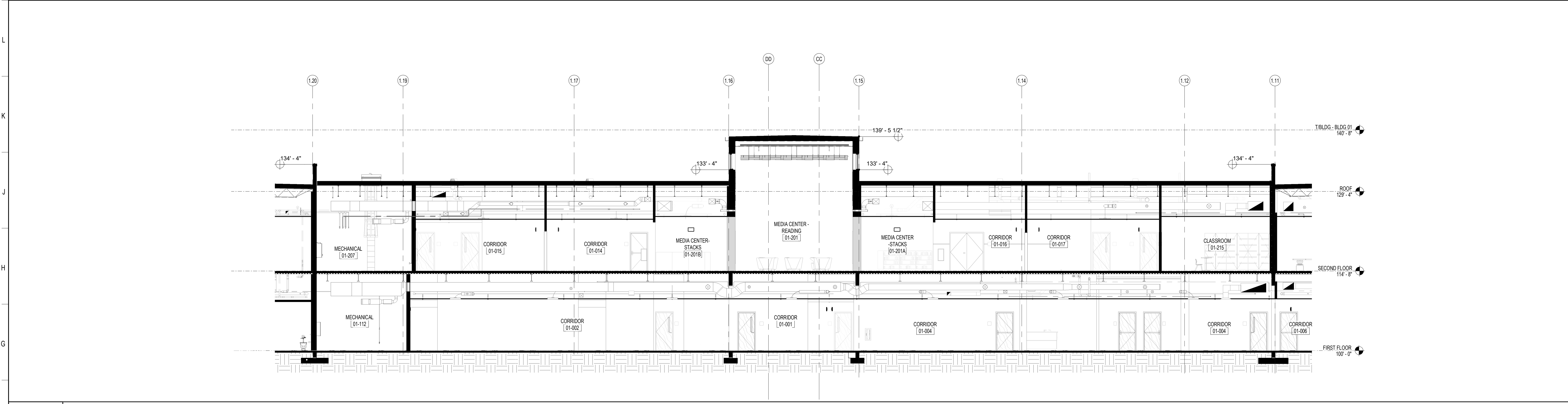

**F1 BUILDING SECTION**  
1/8" = 1'-0"

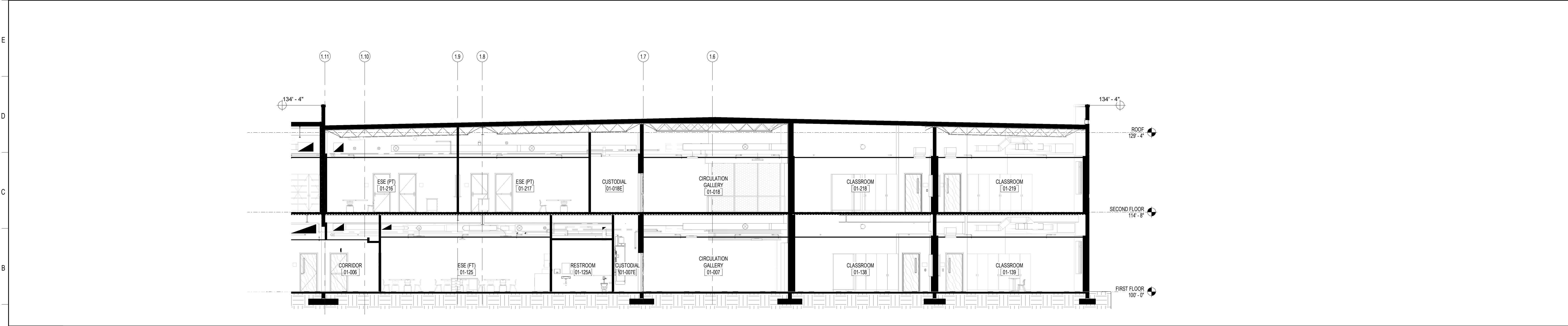

**A1 BUILDING SECTION**  
1/8" = 1'-0"

**SCHENKELSHULTZ**  
ARCHITECTURE

200 E. ROBINSON STREET  
SUITE 300  
ORLANDO, FL 32801  
voice 407-872-3322  
fax 407-872-3303  
schenkelshultz.com  
SS Lic. No. -AA-C000937

SEE WWW.SCHENKELSHULTZ.COM/COPYRIGHT FOR POLICY AND INFORMATION

REVISIONS		
MARK	DESCRIPTION	DATE

CONFIDENTIAL COPYRIGHT 2020 SCHENKEL & SHULTZ INC.  
SEE WWW.SCHENKELSHULTZ.COM/COPYRIGHT FOR POLICY AND INFORMATION

PURSUANT TO SECTION 18 OF THE COPYRIGHT ACT, 17 U.S.C. ALL CONCEPTS, IDEAS, DESIGNS, ARRANGEMENTS, DRAWINGS, AND PLANS INDICATED OR REPRESENTED BY THIS DOCUMENT ARE COPYRIGHTED BY SCHENKEL & SHULTZ INC. AS SUCH ALL CONCEPTS, IDEAS, DESIGNS, ARRANGEMENTS, DRAWINGS, AND PLANS INDICATED OR REPRESENTED BY THIS DOCUMENT ARE OWNED BY AND THE PROPERTY OF SCHENKELSHULTZ AND WERE CREATED, EVOLVED AND DEVELOPED FOR ITS OWN USE. NONE OF THE IDEAS, DESIGNS, ARRANGEMENTS, OR PLANS SHALL BE USED OR DISCLOSED TO ANY PERSON, ARCHITECTURAL OR ENGINEERING FIRM, CONSTRUCTION FIRM, SUBCONTRACTOR, FIRM, SUPPLIER, OR CORPORATION FOR ANY PURPOSE WHATSOEVER WITHOUT THE WRITTEN PERMISSION OF SCHENKEL & SHULTZ INC. PURSUANT TO SECTION 18 OF THE COPYRIGHT ACT, 17 U.S.C., PROTECTION FOR ALL ARCHITECTURAL WORK CREATED BY A WORKMADE FOR HIRE OR AT FIDUCIARY SERVICE, THE LATEST FOR 30 YEARS FROM THE DATE OF PUBLICATION OF THIS WORK OR FOR 90 YEARS FROM THE DATE OF CREATION OF THE UNREGISTERED PLAN, WHICHEVER TERM IS LESS.

WARNING: REPRODUCTION OR USE OF A CONCEPT, OFFERED UNDER SECTION 18 OF THE COPYRIGHT ACT, 17 U.S.C., 17 U.S.C. SEC. 108, UNAUTHORIZED DISCLOSURE MAY CONSTITUTE TRADE SECRET MISAPPROPRIATION IN VIOLATION OF FLA STAT. 191.262 AND OTHER LAWS. THE CONCEPTS, IDEAS, DESIGNS, ARRANGEMENTS, DRAWINGS, AND PLANS DISCLOSED ARE COPYRIGHTED AND HEREIN MAY BE PATENTED OR BE THE SUBJECT OF PENDING PATENT APPLICATION, HAVING CLAIMING THE EXTENT OF THE COPYRIGHT PROTECTION WILL BE PROSECUTED TO THE FULL EXTENT OF THE FEDERAL STATE AND LOCAL LAWS.

WRITTEN DIMENSIONS ON THESE DOCUMENTS SHALL HAVE PRECEDENCE OVER SCALE DIMENSIONS. CONTRACTORS SHALL VERIFY AND BE RESPONSIBLE FOR ALL DIMENSIONS AND CONDITIONS ON THE JOB AND THE OFFICE MUST BE NOTIFIED OF ANY VARIATION FROM THE DIMENSIONS AND CONDITIONS SHOWN IN THESE DRAWINGS. SHOP DRAWINGS AND DETAILS MUST BE SUBMITTED TO THE OFFICE FOR REVIEW BEFORE PROCEEDING WITH FABRICATION.

**ST. LUCIE HIGH SCHOOL DDD**

Port St. Lucie, FL

**St. Lucie**  
PUBLIC SCHOOLS

St. Lucie Public Schools  
9461 Brandywine Ln  
Port St. Lucie, FL 34986

ISSUE DATE: 12/16/2022  
COMM. NO.: 2022107

DRAWN BY: R.C.S.M.A.C. CHECKED BY: KT

**BLDG 1 - BUILDING SECTIONS**

**A301**

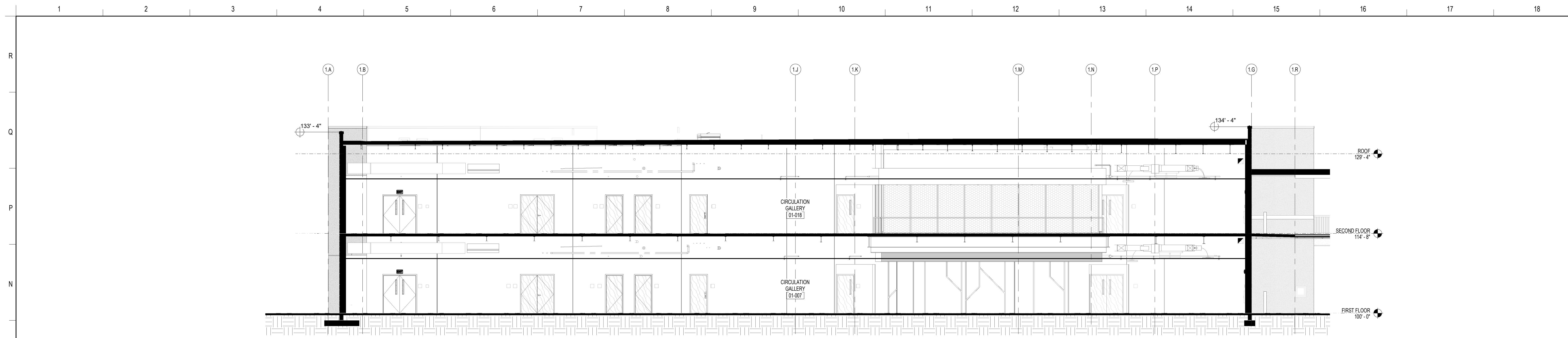

**M1 BUILDING SECTION**  
1/8" = 1'-0"

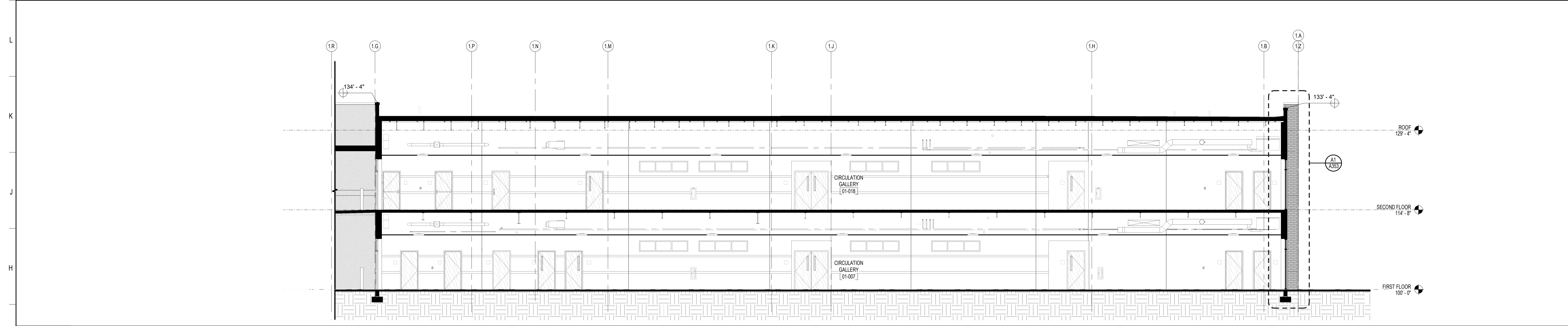

**G1 BUILDING SECTION**  
1/8" = 1'-0"

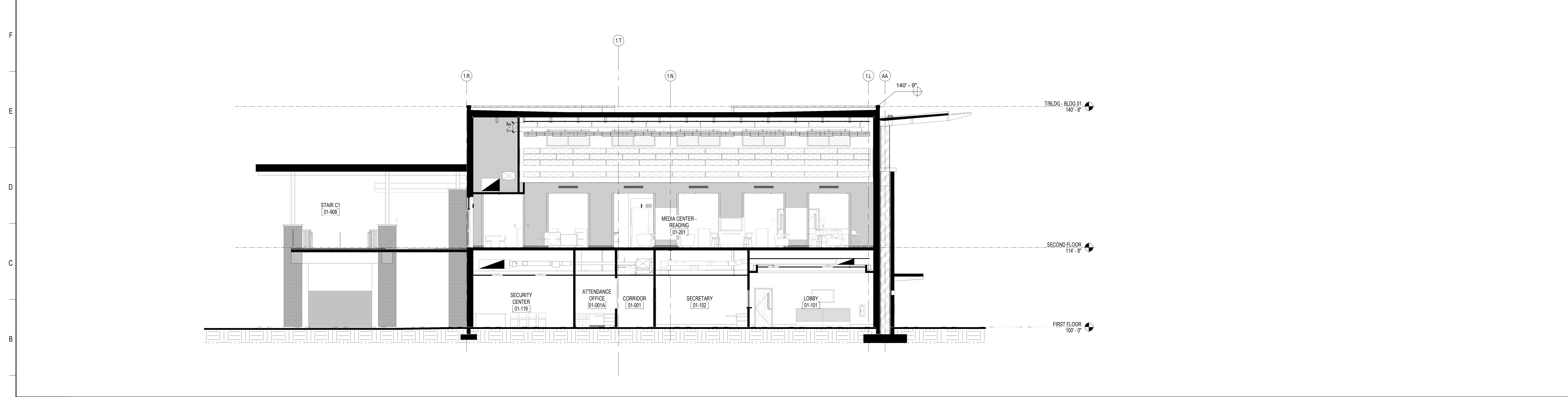

**A1 BUILDING SECTION**  
1/8" = 1'-0"

**SCHENKELSHULTZ**  
ARCHITECTURE

200 E. ROBINSON STREET  
SUITE 300  
ORLANDO, FL 32801  
voice 407-872-3322  
fax 407-872-3303  
schenkelshultz.com  
SS Lic. No. -AA-C000937

SEE [WWW.SCHENKELSHULTZ.COM](http://WWW.SCHENKELSHULTZ.COM) FOR POLICY AND INFORMATION

REVISIONS		
MARK	DESCRIPTION	DATE

CONFIDENTIAL COPYRIGHT 2020 SCHENKEL & SHULTZ INC.  
SEE [WWW.SCHENKELSHULTZ.COM](http://WWW.SCHENKELSHULTZ.COM) FOR POLICY AND INFORMATION

PURSUANT TO SECTION 102 OF THE COPYRIGHT ACT, 17 U.S.C. ALL CONCEPTS, IDEAS, DESIGNS, ARRANGEMENTS, DRAWINGS, AND PLANS INDICATED OR REPRESENTED BY THIS DOCUMENT ARE OWNED BY AND THE PROPERTY OF SCHENKEL & SHULTZ INC. AND WERE CREATED, EVOLVED AND DEVELOPED FOR ITS OWN USE. NONE OF THE IDEAS, DESIGNS, ARRANGEMENTS, OR PLANS SHALL BE USED BY OR DISCLOSED TO ANY PERSON, ARCHITECTURAL OR ENGINEERING FIRM, CONSTRUCTION FIRM, SUBCONTRACTOR, FIRM, SUPPLIER, OR CONTRACTOR FOR ANY PURPOSE WHATSOEVER WITHOUT THE WRITTEN PERMISSION OF SCHENKEL & SHULTZ INC. PURSUANT TO SECTION 102 OF THE COPYRIGHT ACT, 17 U.S.C., PROTECTION FOR ALL ARCHITECTURAL WORK CREATED BY A WORKMADE FOR HIRE OR FOR 28 YEARS FROM THE DATE OF PUBLICATION OR 95 YEARS FROM THE DATE OF CREATION OF THE UNPUBLISHED WORK, WHICHEVER TERM IS LESS.

WARNING: REPRODUCTION OR USE OF A CHANGING, OFFERING, AND/OR SECTION SET OF THE COPYRIGHT ACT OF U.S.C. 17 U.S.C. SEC. 108, UNAUTHORIZED DISCLOSURE MAY CONSTITUTE TRADE SECRET MISAPPROPRIATION IN VIOLATION OF FLA. STAT. 817.02 AND OTHER LAWS. THE CONCEPTS, IDEAS, DESIGNS, ARRANGEMENTS, DRAWINGS, AND PLANS DISCLOSED ARE COPYRIGHTED AND HEREIN MAY BE PATENTED OR BE THE SUBJECT OF PENDING PATENT APPLICATION, ANYONE VIOLATING THE INTENT OF THIS COPYRIGHT PROTECTION WILL BE PROSECUTED TO THE FULL EXTENT OF THE FEDERAL STATE AND LOCAL LAWS.

WRITTEN DIMENSIONS ON THESE DOCUMENTS SHALL HAVE PRECEDENCE OVER SCALE DIMENSIONS. CONTRACTORS SHALL VERIFY AND BE RESPONSIBLE FOR ALL DIMENSIONS AND CONDITIONS ON THE JOB AND THE OFFICE MUST BE NOTIFIED OF ANY VARIATION FROM THE DIMENSIONS AND CONDITIONS SHOWN BY THESE DRAWINGS, BEFORE ANY WORK IS PERFORMED. ANY VARIATION MUST BE SUBMITTED TO THE OFFICE FOR REVIEW BEFORE PROCEEDING WITH FABRICATION.

**ST. LUCIE HIGH SCHOOL DDD**

Port St. Lucie, FL



St. Lucie Public Schools  
9461 Brandywine Ln  
Port St. Lucie, FL 34986

ISSUE DATE: 12/16/2022  
COMM. NO.: 2022/107

DRAWN BY: RC,SM,AC CHECKED BY: KT

**BLDG 1 - BUILDING SECTIONS**

**A302**

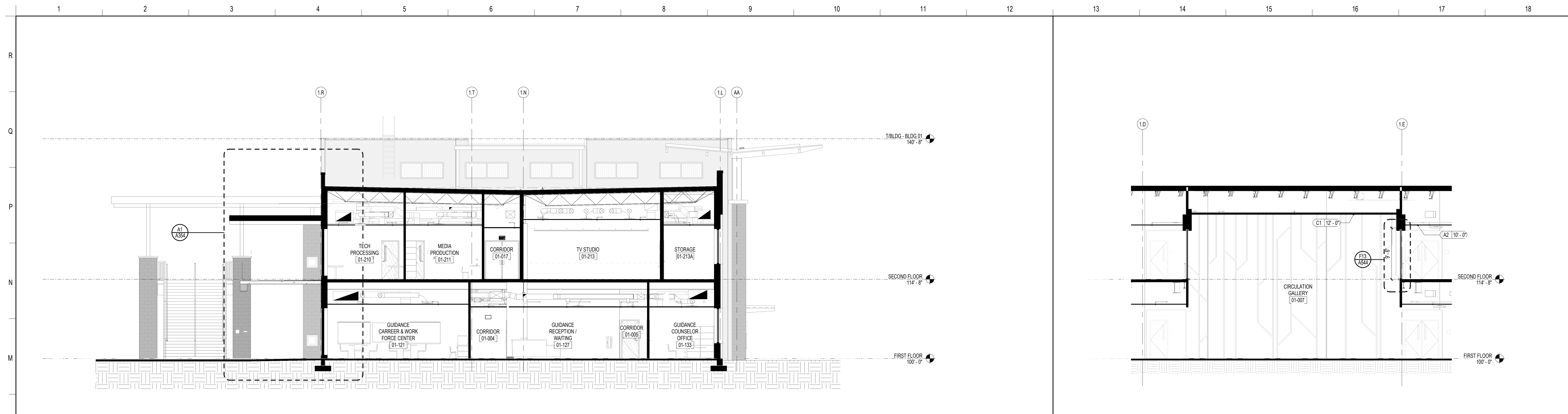

**SCHENKELSHULTZ**  
 ARCHITECTURE

200 E. ROBINSON STREET  
 SUITE 300  
 ORLANDO, FL 32801  
 voice 407-872-3322  
 fax 407-872-3303  
 schenkelschultz.com  
 SS Lic. No. -AA-C000937

SEE WWW.SCHENKELSHULTZ.COM/COPYRIGHT FOR POLICY AND INFORMATION

REVISIONS		
MARK	DESCRIPTION	DATE

L1	BUILDING SECTION	L13	BUILDING SECTION
1/8" = 1'-0"		1/8" = 1'-0"	

CONFIDENTIAL COPYRIGHT 2020 SCHENKEL & SHULTZ INC.  
 SEE WWW.SCHENKELSHULTZ.COM/COPYRIGHT FOR POLICY AND INFORMATION

PURSUANT TO SECTION 102 OF THE COPYRIGHT ACT, 17 U.S.C. ALL CONCEPTS, IDEAS, DESIGNS, ARRANGEMENTS, DRAWINGS, AND PLANS INDICATED OR REPRESENTED BY THIS DOCUMENT ARE COPYRIGHTED BY SCHENKEL & SHULTZ INC. AS SUCH ALL CONCEPTS, IDEAS, DESIGNS, ARRANGEMENTS, DRAWINGS, AND PLANS INDICATED OR REPRESENTED BY THIS DOCUMENT ARE OWNED BY AND THE PROPERTY OF SCHENKELSHULTZ AND WERE CREATED, EVOLVED AND DEVELOPED FOR ITS OWN USE. NONE OF THE IDEAS, DESIGNS, ARRANGEMENTS, OR PLANS SHALL BE USED OR DISCLOSED TO ANY PERSON, ARCHITECTURAL OR ENGINEERING FIRM, CONSTRUCTION FIRM, SUBCONTRACTOR, FIRM, SUPPLIER, OR CORPORATION FOR ANY PURPOSE WHATSOEVER WITHOUT THE WRITTEN PERMISSION OF SCHENKEL & SHULTZ INC. PURSUANT TO SECTION 102 OF THE COPYRIGHT ACT, 17 U.S.C. PROTECTION FOR ALL ARCHITECTURAL WORK CREATED BY A WORKMADE FOR HIRE OR FOR YEARS FROM THE DATE OF PUBLICATION OF THE WORK OR FOR 95 YEARS FROM THE DATE OF CREATION OF THE UNPUBLISHED WORK, WHICHEVER TERM IS LONGER.

WARNING: REPRODUCTION OR DISSEMINATION OF ANY PART OF THIS DOCUMENT IS PROHIBITED BY FEDERAL AND STATE LAWS. UNAUTHORIZED DISCLOSURE OR REPRODUCTION OF ANY PART OF THIS DOCUMENT IS PROHIBITED BY FEDERAL AND STATE LAWS. UNAUTHORIZED DISCLOSURE OR REPRODUCTION OF ANY PART OF THIS DOCUMENT IS PROHIBITED BY FEDERAL AND STATE LAWS. UNAUTHORIZED DISCLOSURE OR REPRODUCTION OF ANY PART OF THIS DOCUMENT IS PROHIBITED BY FEDERAL AND STATE LAWS.

WRITTEN DIMENSIONS ON THESE DOCUMENTS SHALL TAKE PRECEDENCE OVER SCALE DIMENSIONS. CONTRACTORS SHALL VERIFY AND BE RESPONSIBLE FOR ALL DIMENSIONS AND CONDITIONS ON THE JOB AND THE OFFICE MUST BE NOTIFIED OF ANY VARIATION FROM THE DIMENSIONS AND CONDITIONS SHOWN IN THESE DRAWINGS. SHOP DRAWINGS AND DETAILS MUST BE SUBMITTED TO THE OFFICE FOR REVIEW BEFORE PROCEEDING WITH FABRICATION.

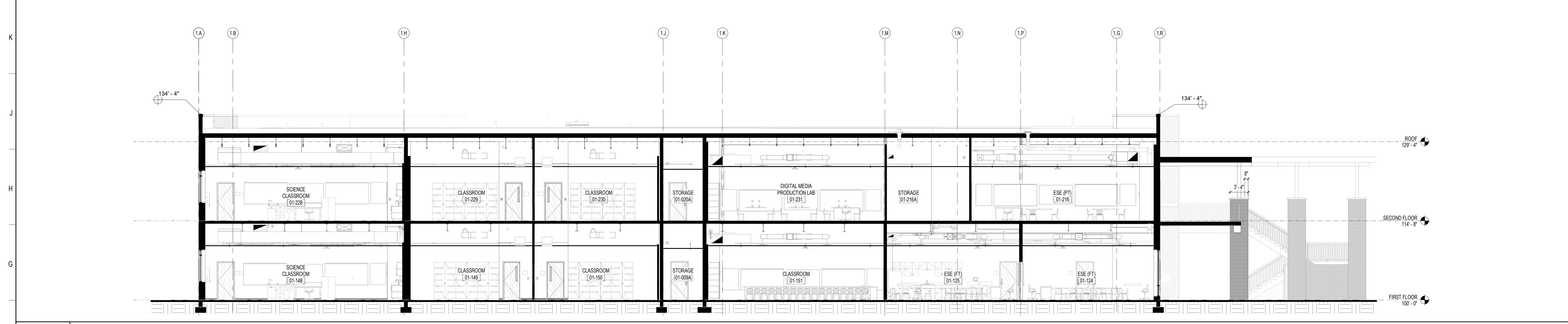

F1	BUILDING SECTION
1/8" = 1'-0"	

**ST. LUCIE HIGH SCHOOL DDD**

Port St. Lucie, FL

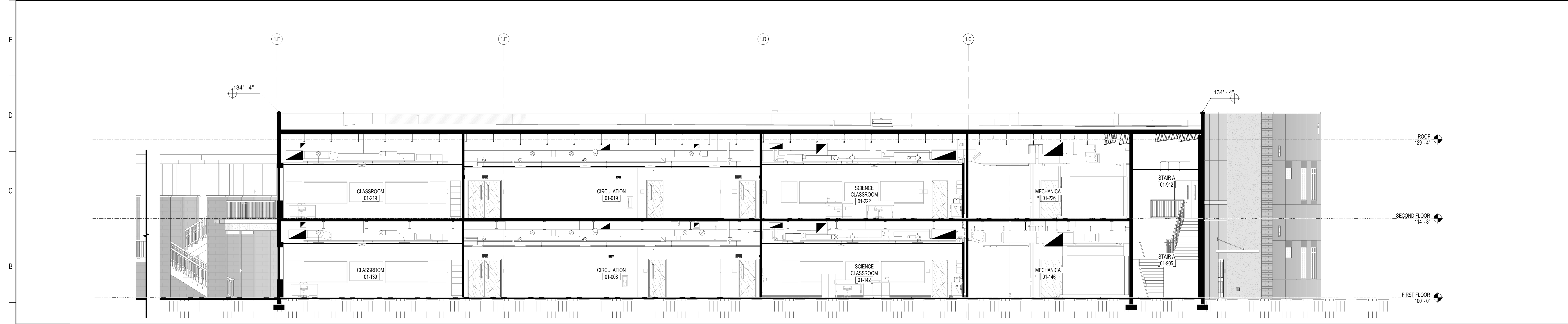

A1	BUILDING SECTION
1/8" = 1'-0"	

**St. Lucie**  
 PUBLIC SCHOOLS

St. Lucie Public Schools  
 9461 Brandywine Ln  
 Port St. Lucie, FL 34986

ISSUE DATE: 12/16/2022  
 COMM. NO.: 2022107

DRAWN BY: RC,SM,AC CHECKED BY: KT

BLDG 1 - BUILDING SECTIONS

**A303**

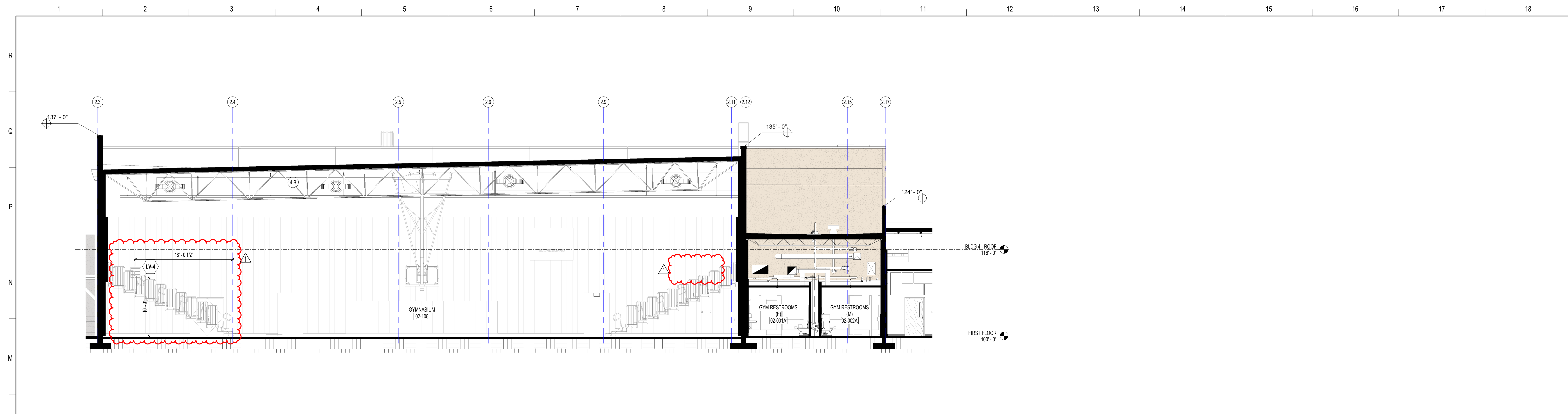

**L1** BUILDING 2 - BUILDING SECTION  
1/8" = 1'-0"

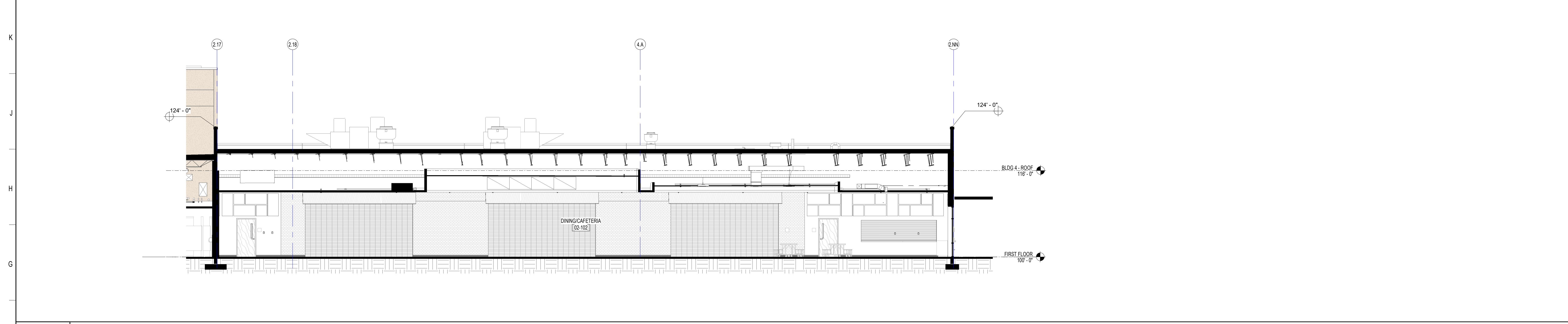

**F1** BUILDING 2 - BUILDING SECTION  
1/8" = 1'-0"

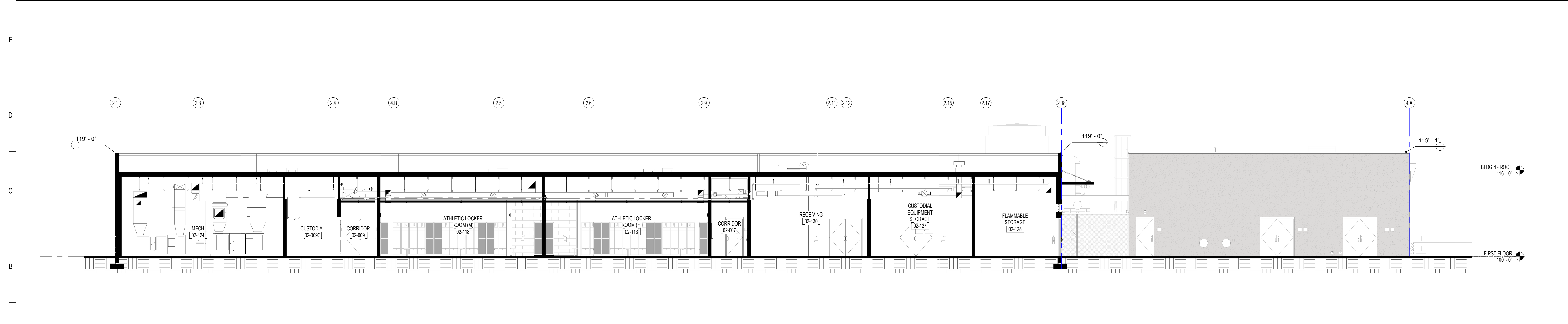

**A1** BUILDING 2 - BUILDING SECTION  
1/8" = 1'-0"

**SCHENKELSHULTZ**  
ARCHITECTURE

200 E. ROBINSON STREET  
SUITE 300  
ORLANDO, FL 32801  
voice 407-872-3322  
fax 407-872-3303  
schenkelshultz.com  
SS Lic. No. -AA-C000937

SEE [WWW.SCHENKELSHULTZ.COM](http://WWW.SCHENKELSHULTZ.COM) FOR POLICY AND INFORMATION

REVISIONS		
MARK	DESCRIPTION	DATE
1	ADDITIONAL 02	02/20/2022

CONFIDENTIAL COPYRIGHT 2022 SCHENKEL & SHULTZ INC.  
SEE [WWW.SCHENKELSHULTZ.COM](http://WWW.SCHENKELSHULTZ.COM) FOR POLICY AND INFORMATION

PURSUANT TO SECTION 18 OF THE COPYRIGHT ACT, 17 U.S.C. ALL CONCEPTS, IDEAS, DESIGNS, ARRANGEMENTS, DRAWINGS, AND PLANS INDICATED OR REPRESENTED BY THIS DOCUMENT ARE RESERVED BY SCHENKEL & SHULTZ INC. AS SUCH ALL CONCEPTS, IDEAS, DESIGNS, ARRANGEMENTS, DRAWINGS, AND PLANS INDICATED OR REPRESENTED BY THIS DOCUMENT ARE OWNED BY AND THE PROPERTY OF SCHENKELSHULTZ AND WERE CREATED, EVOLVED AND DEVELOPED FOR ITS OWN USE. NONE OF THE IDEAS, DESIGNS, ARRANGEMENTS, OR PLANS SHALL BE USED OR DISCLOSED TO ANY PERSON, ARCHITECTURAL OR ENGINEERING FIRM, CONSTRUCTION FIRM, SUBCONTRACTOR, FIRM, SUPPLIER, OR CORPORATION FOR ANY PURPOSE WHATSOEVER WITHOUT THE WRITTEN PERMISSION OF SCHENKEL & SHULTZ INC. PURSUANT TO SECTION 18 OF THE COPYRIGHT ACT, 17 U.S.C., PROTECTION FOR ALL ARCHITECTURAL WORK CREATED BY A WORKMADE FOR HIRE OR FOR 95 YEARS FROM THE DATE OF PUBLICATION OF THE WORK OR 120 YEARS FROM THE DATE OF CREATION OF THE UNPUBLISHED WORK, WHICHEVER TERM IS LESS.

WRITTEN DIMENSIONS ON THESE DOCUMENTS SHALL HAVE PRECEDENCE OVER SCALE DIMENSIONS. CONTRACTORS SHALL VERIFY AND BE RESPONSIBLE FOR ALL DIMENSIONS AND CONDITIONS ON THE JOB AND THE OFFICE SHALL BE NOTIFIED OF ANY VARIATION FROM THE DIMENSIONS AND CONDITIONS SHOWN BY THESE DRAWINGS, BEFORE PROCEEDING AND SUCH MUST BE SUBMITTED TO THE OFFICE FOR REVIEW BEFORE PROCEEDING WITH FABRICATION.

**ST. LUCIE HIGH SCHOOL DDD**

Port St. Lucie, FL



St. Lucie Public Schools  
9461 Brandywine Ln  
Port St. Lucie, FL 34986

ISSUE DATE: 12/16/2022  
COMM. NO.: 2022107

DRAWN BY: RC,SM,AC CHECKED BY: KT

**BLDG 2 - BUILDING SECTIONS**

**A304**

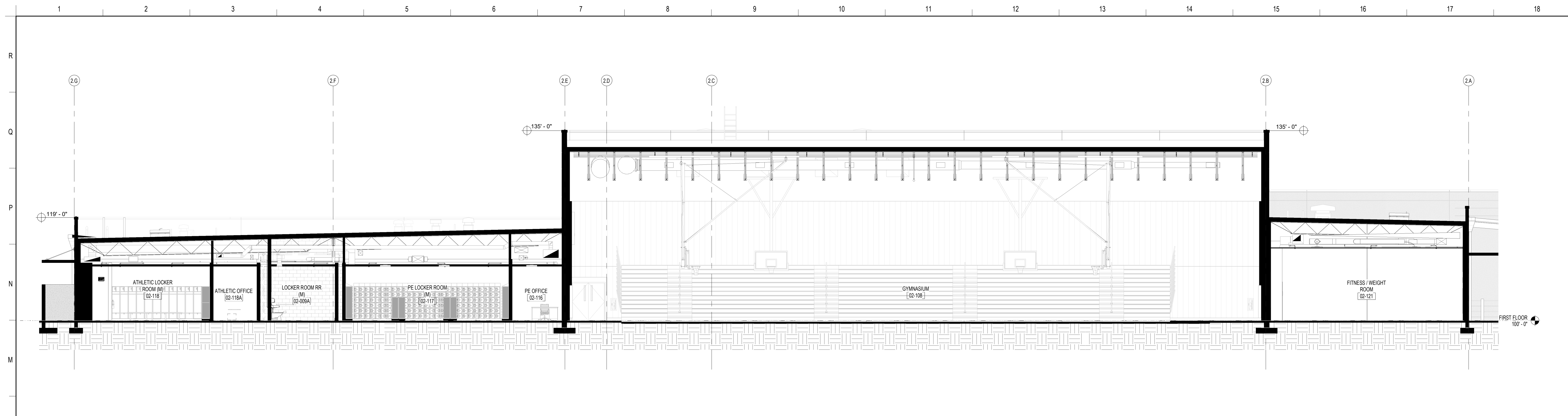

**L1** BUILDING 2 - BUILDING SECTION  
1/8" = 1'-0"

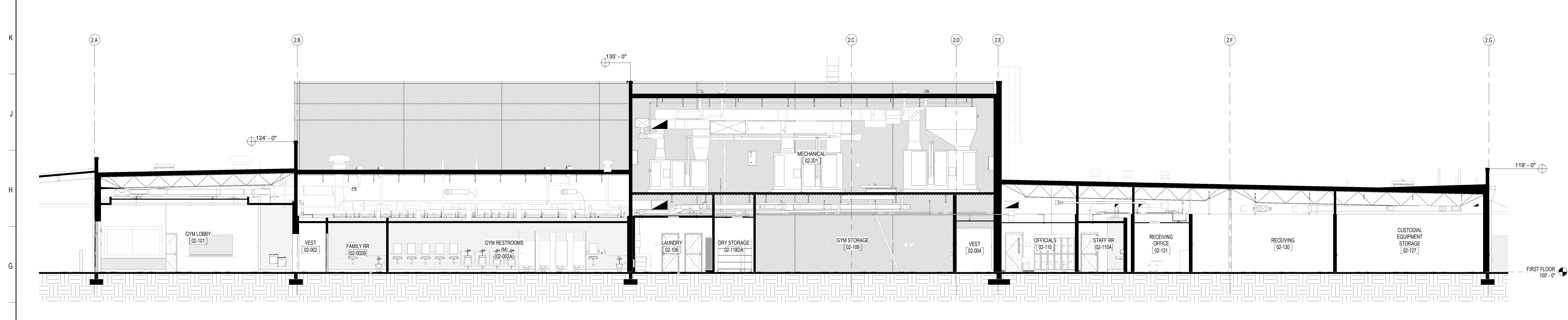

**F1** BUILDING 2 - BUILDING SECTION  
1/8" = 1'-0"

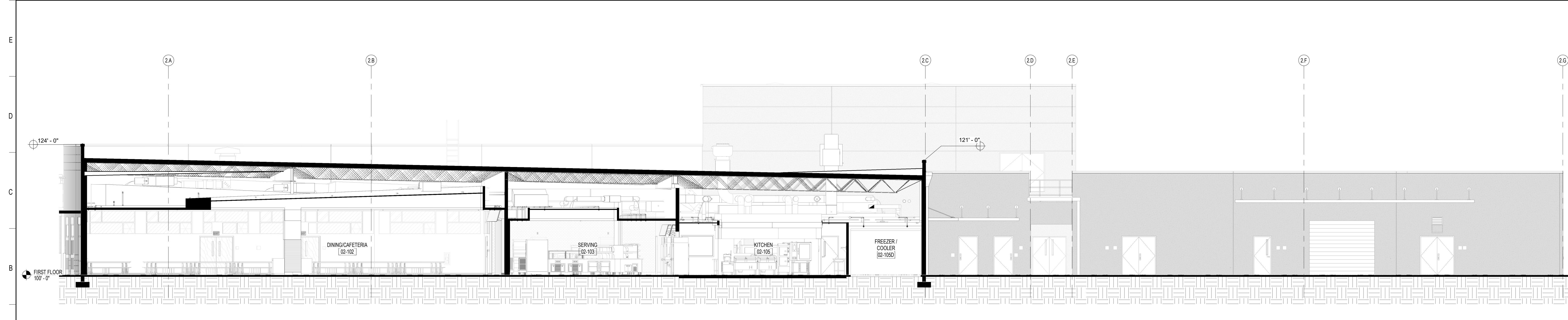

**A1** BUILDING 2 - BUILDING SECTION  
1/8" = 1'-0"

**SCHENKELSHULTZ**  
ARCHITECTURE

200 E. ROBINSON STREET  
SUITE 300  
ORLANDO, FL 32801  
voice 407-872-3322  
fax 407-872-3303  
schenkelshultz.com  
SS Lic. No. -AA-C000937

SEE WWW.SCHENKELSHULTZ.COM/COPYRIGHT FOR POLICY AND INFORMATION

REVISIONS		
MARK	DESCRIPTION	DATE

CONFIDENTIAL COPYRIGHT 2020 SCHENKEL & SHULTZ INC.  
SEE WWW.SCHENKELSHULTZ.COM/COPYRIGHT FOR POLICY AND INFORMATION

PURSUANT TO SECTION 102 OF THE COPYRIGHT ACT, 17 U.S.C. ALL CONCEPTS, IDEAS, DESIGNS, APPROVED DRAWINGS, AND/OR INDICATED OR REPRESENTED BY THIS DOCUMENT ARE COPYRIGHTED BY SCHENKEL & SHULTZ INC. AS SUCH ALL CONCEPTS, IDEAS, DESIGNS, APPROVED DRAWINGS, AND PLANS INDICATED OR REPRESENTED BY THIS DOCUMENT ARE OWNED BY AND THE PROPERTY OF SCHENKELSHULTZ AND WERE CREATED, EVOLVED AND DEVELOPED FOR ITS OWN USE. NONE OF THE IDEAS, DESIGNS, APPROVED DRAWINGS, OR PLANS SHALL BE USED OR REPRODUCED BY ANY PERSON, ARCHITECTURAL OR ENGINEERING FIRM, CONSTRUCTION FIRM, SUBCONTRACTOR, FIRM, SUPPLIER, OR CORPORATION FOR ANY PURPOSE WHATSOEVER WITHOUT THE WRITTEN PERMISSION OF SCHENKEL & SHULTZ INC. PURSUANT TO SECTION 102 OF THE COPYRIGHT ACT, 17 U.S.C. PROTECTION FOR ALL ARCHITECTURAL WORK CREATED BY A WORK MADE FOR HIRE OR FOR 28 YEARS FROM THE DATE OF PUBLICATION OR 95 YEARS FROM THE DATE OF CREATION OF THE UNPUBLISHED WORK, WHICHEVER TERM IS LESS.

WARNING: REPRODUCTION OR USE OF A CONCEPT, OFFERED UNDER SECTION 102 OF THE COPYRIGHT ACT OF U.S.C. 17 U.S.C. SEC. 106, UNAUTHORIZED DISCLOSURE MAY CONSTITUTE TRADE SECRET MISAPPROPRIATION IN VIOLATION OF FLA. STAT. 817.02 AND OTHER LAWS. THE CONCEPTS, IDEAS, DESIGNS, APPROVED DRAWINGS, AND PLANS DISCLOSED ARE COPYRIGHTED AND HEREIN MAY BE PATENTED OR BE THE SUBJECT OF PENDING PATENT APPLICATION, HAVING QUALIFIED THE EXTENT OF THE COPYRIGHT PROTECTION WILL BE PROSECUTED TO THE FULL EXTENT OF THE FEDERAL STATE AND LOCAL LAWS.

WRITTEN DIMENSIONS ON THESE DOCUMENTS SHALL HAVE PRECEDENCE OVER SCALE DIMENSIONS. CONTRACTORS SHALL VERIFY AND BE RESPONSIBLE FOR ALL DIMENSIONS AND CONDITIONS ON THE JOB AND THE OFFICE MUST BE NOTIFIED OF ANY VARIATION FROM THE DIMENSIONS AND CONDITIONS SHOWN IN THESE DRAWINGS. SHOP DRAWINGS AND DETAILS MUST BE SUBMITTED TO THE OFFICE FOR REVIEW BEFORE PROCEEDING WITH FABRICATION.

**ST. LUCIE HIGH SCHOOL DDD**

Port St. Lucie, FL



St. Lucie Public Schools  
9461 Brandywine Ln  
Port St. Lucie, FL 34986

ISSUE DATE: 12/16/2022  
COMM. NO.: 2022107

DRAWN BY: RC,SM,AC CHECKED BY: KT

**BLDG 2 - BUILDING SECTIONS**

**A305**



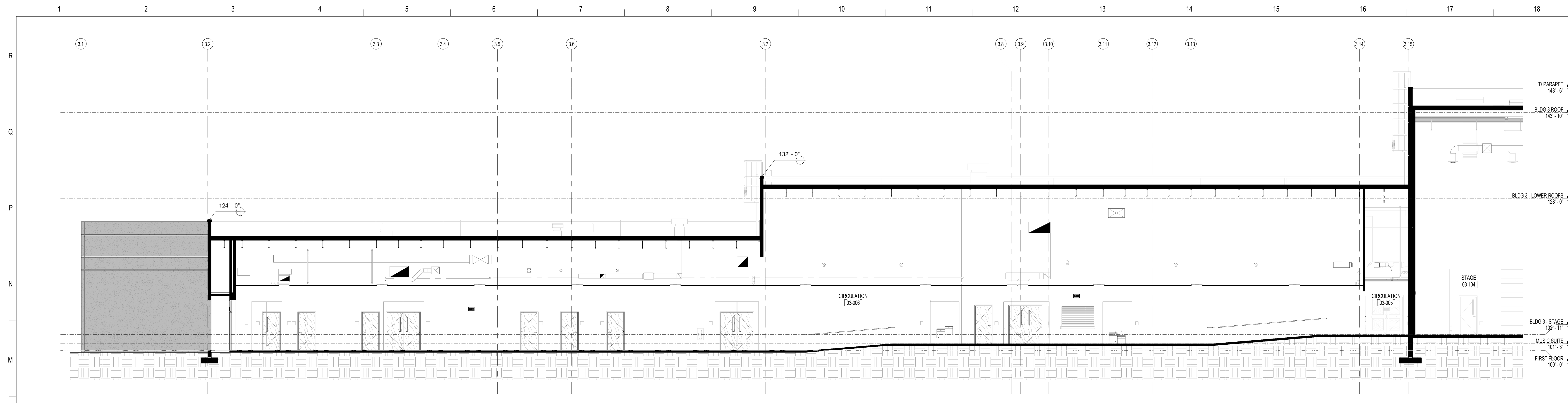

**L1** BUILDING 3 - BUILDING SECTION  
1/8" = 1'-0"

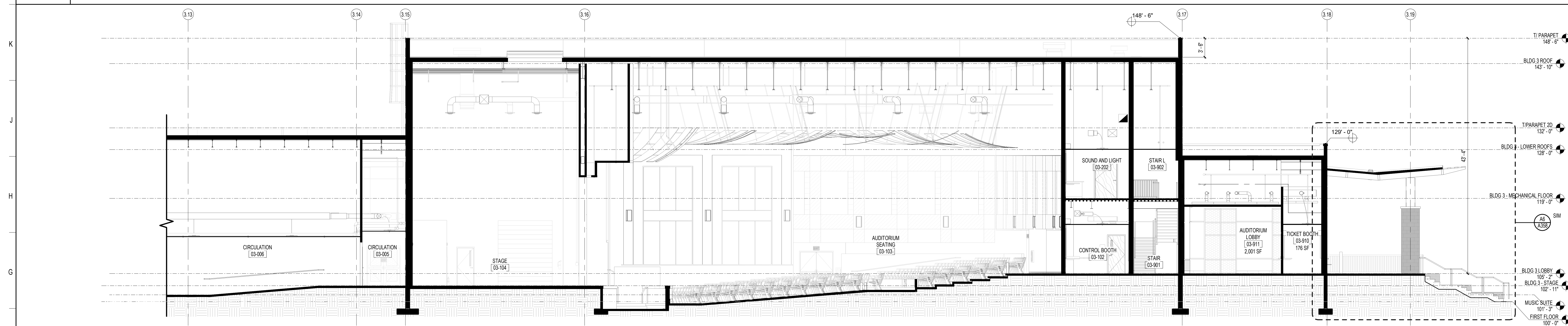

**F1** BUILDING 3 - BUILDING SECTION  
1/8" = 1'-0"

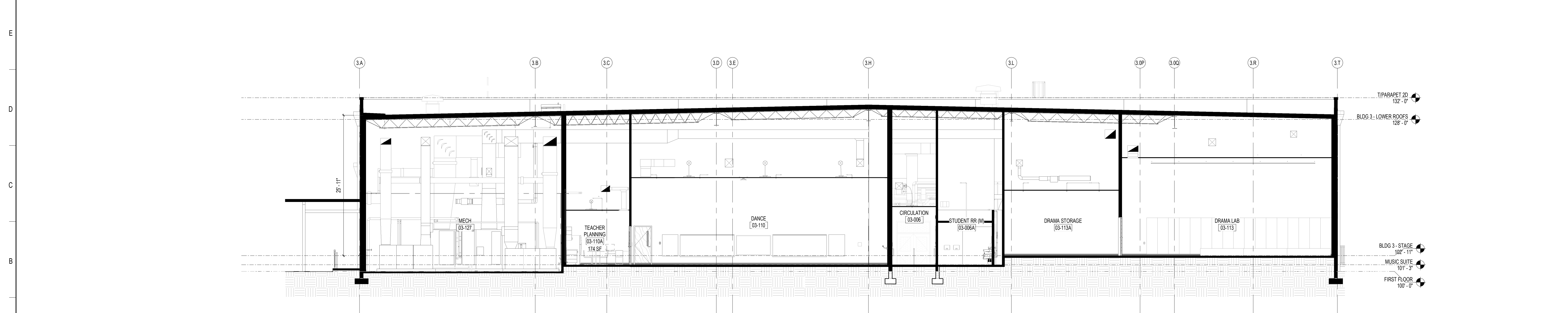

**A1** BUILDING 3 - BUILDING SECTION  
1/8" = 1'-0"

**SCHENKELSHULTZ**  
ARCHITECTURE

200 E. ROBINSON STREET  
SUITE 300  
ORLANDO, FL 32801  
voice 407-872-3322  
fax 407-872-3303  
schenkelshultz.com  
SS Lic. No. AA-C000937

SEE [WWW.SCHENKELSHULTZ.COM](http://WWW.SCHENKELSHULTZ.COM) FOR POLICY AND INFORMATION

MARK	DESCRIPTION	DATE

CONFIDENTIAL COPYRIGHT 2020 SCHENKEL & SHULTZ INC.  
SEE [WWW.SCHENKELSHULTZ.COM](http://WWW.SCHENKELSHULTZ.COM) FOR POLICY AND INFORMATION

PURSUANT TO SECTION 182 OF THE COPYRIGHT ACT, 17 U.S.C. ALL CONCEPTS, IDEAS, DESIGNS, APPROPRIATE DRAWINGS, AND/OR INDICATED OR REPRESENTED BY THIS DOCUMENT ARE COPYRIGHTED BY SCHENKEL & SHULTZ INC. AS SUCH ALL CONCEPTS, IDEAS, DESIGNS, ARRANGEMENTS, DRAWINGS, AND PLANS INDICATED OR REPRESENTED BY THIS DOCUMENT ARE OWNED BY AND THE PROPERTY OF SCHENKELSHULTZ AND WERE CREATED, EVOLVED AND DEVELOPED FOR ITS OWN USE. NONE OF THE IDEAS, DESIGNS, ARRANGEMENTS OR PLANS SHOWN SHALL BE USED BY OR FOR ANY PERSON, ARCHITECTURAL OR ENGINEERING FIRM, CONSTRUCTION FIRM, SUBCONTRACTOR, FIRM, SUPPLIER, OR CORPORATION FOR ANY PURPOSE WHATSOEVER WITHOUT THE WRITTEN PERMISSION OF SCHENKEL & SHULTZ INC. PURSUANT TO SECTION 182 OF THE COPYRIGHT ACT, 17 U.S.C., PROTECTION FOR ALL ARCHITECTURAL WORK CREATED BY A WORKER OR FOR 10 YEARS FROM THE DATE OF PUBLICATION OR 10 YEARS FROM THE DATE OF CREATION OF THE UNPUBLISHED PLAN, WHICHEVER TERM IS LONGER.

WRITTEN DIMENSIONS ON THESE DOCUMENTS SHALL HAVE PRECEDENCE OVER SCALE DIMENSIONS. CONTRACTORS SHALL VERIFY AND BE RESPONSIBLE FOR ALL DIMENSIONS AND CONDITIONS ON THE JOB AND THE OFFICE MUST BE NOTIFIED OF ANY VARIATION FROM THE DIMENSIONS AND CONDITIONS SHOWN IN THESE DRAWINGS. PERFORMANCE AND DETAILS MUST BE SUBMITTED TO THE OFFICE FOR REVIEW BEFORE PROCEEDING WITH FABRICATION.

**ST. LUCIE HIGH SCHOOL DDD**

Port St. Lucie, FL

**St. Lucie**  
PUBLIC SCHOOLS

St. Lucie Public Schools  
9461 Brandywine Ln  
Port St. Lucie, FL 34986

ISSUE DATE: 12/16/2022  
COMM. NO.: 2022/107

DRAWN BY: RC,SM,AC CHECKED BY: KT

**BLDG 3 - BUILDING SECTIONS**

**A306**

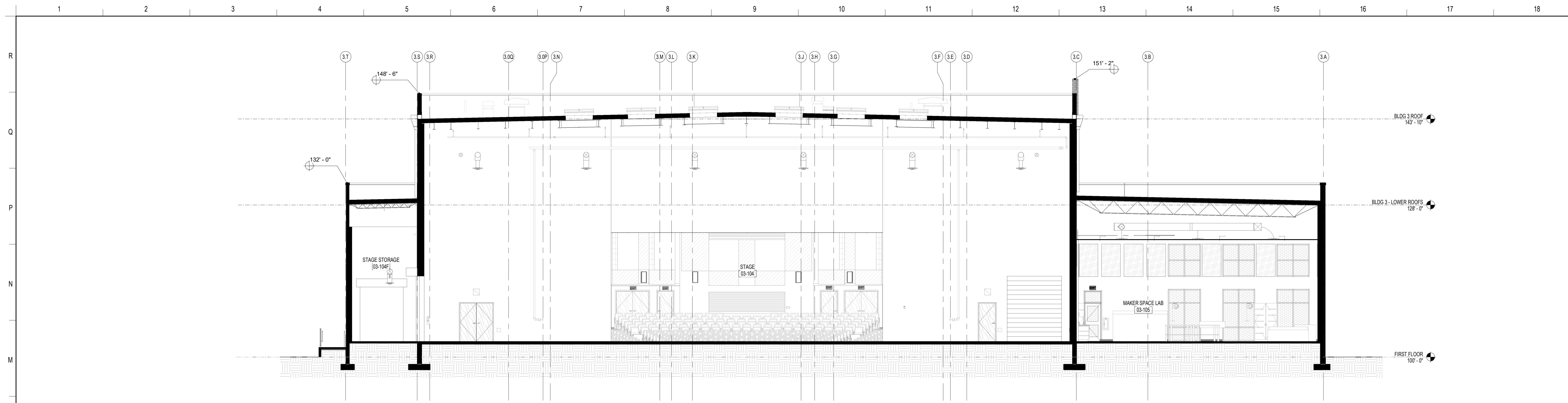

L1 BUILDING 3 - BUILDING SECTION

1/8" = 1'-0"

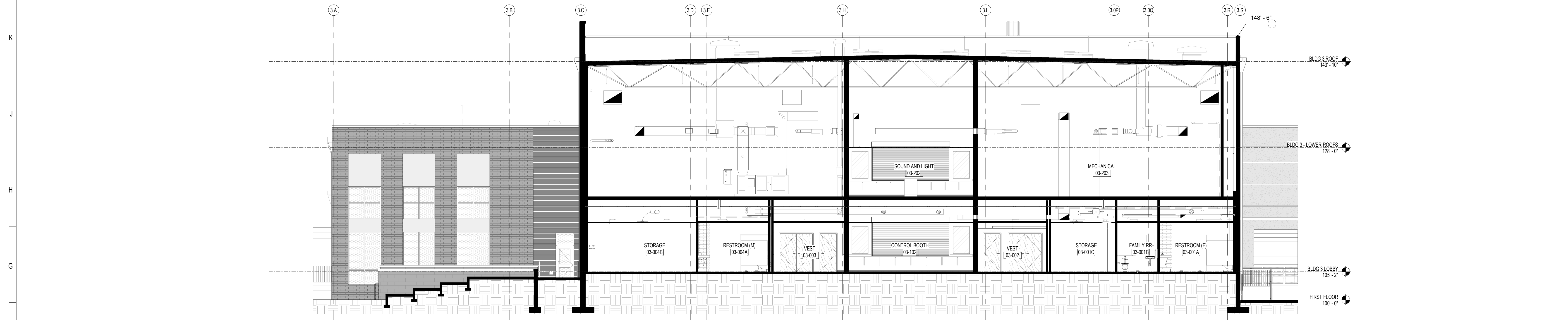

F1 BUILDING 3 - BUILDING SECTION

1/8" = 1'-0"

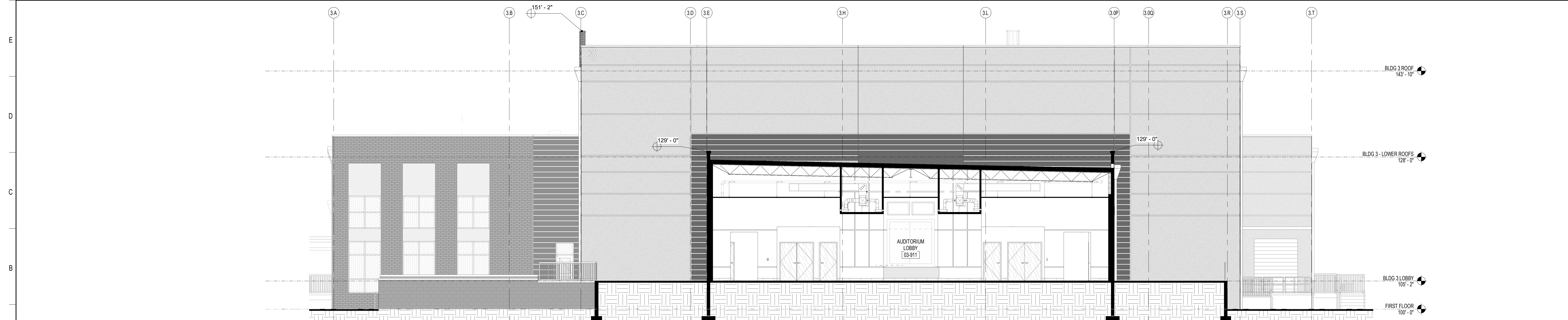

A1 BUILDING 3 - BUILDING SECTION

1/8" = 1'-0"

**SCHENKELSHULTZ**  
ARCHITECTURE

200 E. ROBINSON STREET  
SUITE 300  
ORLANDO, FL 32801  
voice 407-872-3322  
fax 407-872-3303  
schenkelshultz.com  
SS Lic. No. AA-C000937

SEE WWW.SCHENKELSHULTZ.COM/COPYRIGHT FOR POLICY AND INFORMATION

REVISIONS		
MARK	DESCRIPTION	DATE

CONFIDENTIAL COPYRIGHT 2020 SCHENKEL & SHULTZ INC.  
SEE WWW.SCHENKELSHULTZ.COM/COPYRIGHT FOR POLICY AND INFORMATION

PURSUANT TO SECTION 102 OF THE COPYRIGHT ACT, 17 U.S.C. ALL CONCEPTS, IDEAS, DESIGNS, APPROVED DRAWINGS, WORK AND INDICATED OR REPRESENTED BY THIS DOCUMENT ARE COPYRIGHTED BY SCHENKEL & SHULTZ INC. AS SUCH ALL CONCEPTS, IDEAS, DESIGNS, APPROVED DRAWINGS AND PLANS INDICATED OR REPRESENTED BY THIS DOCUMENT ARE OWNED BY AND THE PROPERTY OF SCHENKELSHULTZ AND WERE CREATED, EVOLVED AND DEVELOPED FOR ITS OWN USE. NONE OF THE IDEAS, DESIGNS, APPROVED DRAWINGS OR PLANS SHALL BE USED OR DISCLOSED TO ANY PERSON, ARCHITECTURAL OR ENGINEERING FIRM, CONSTRUCTION FIRM, SUBCONTRACTOR, FIRM, SUPPLIER, OR CORPORATION FOR ANY PURPOSE WHATSOEVER WITHOUT THE WRITTEN PERMISSION OF SCHENKEL & SHULTZ INC. PURSUANT TO SECTION 102 OF THE COPYRIGHT ACT, 17 U.S.C. PROTECTION FOR ALL ARCHITECTURAL WORK CREATED AS A WORK MADE FOR HIRE OR AT PER DECUMBER 1, 1961 LASTS FOR 95 YEARS FROM THE DATE OF PUBLICATION OF THE WORK OR FOR 120 YEARS FROM THE DATE OF CREATION OF THE UNPUBLISHED WORK, WHICHEVER TERM IS LESS.

WARNING: REPRODUCTION OR USE OF A CONCEPT, OFFERED UNDER SECTION 102 OF THE COPYRIGHT ACT, 17 U.S.C. 102, IS A VIOLATION OF FEDERAL TRADE SECRET MISAPPROPRIATION IN VIOLATION OF 15 U.S.C. 3770 AND OTHER LAWS. THE CONCEPTS, IDEAS, DESIGNS, APPROVED DRAWINGS AND PLANS DISCLOSED ARE COPYRIGHTED AND HEREIN MAY BE PATENTED OR BE THE SUBJECT OF PENDING PATENT APPLICATION, HAVING THE BENEFIT OF THE COPYRIGHT PROTECTION WILL BE PROSECUTED TO THE FULL EXTENT OF THE FEDERAL STATE AND LOCAL LAWS.

WRITTEN DIMENSIONS ON THESE DOCUMENTS SHALL HAVE PRECEDENCE OVER SCALE DIMENSIONS. CONTRACTORS SHALL VERIFY AND BE RESPONSIBLE FOR ALL DIMENSIONS AND CONDITIONS ON THE JOB AND THE OFFICE MUST BE NOTIFIED OF ANY VARIATION FROM THE DIMENSIONS AND CONDITIONS SHOWN BY THESE DRAWINGS, SHOP DRAWINGS AND DETAILS MUST BE SUBMITTED TO THE OFFICE FOR REVIEW BEFORE PROCEEDING WITH FABRICATION.

ST. LUCIE HIGH SCHOOL DDD

Port St. Lucie, FL



St. Lucie Public Schools  
9461 Brandywine Ln  
Port St. Lucie, FL 34986

ISSUE DATE: 12/16/2022  
COMM. NO.: 2022107

DRAWN BY: RC,SM,AC CHECKED BY: KT

BLDG 3 - BUILDING SECTIONS

**A307**

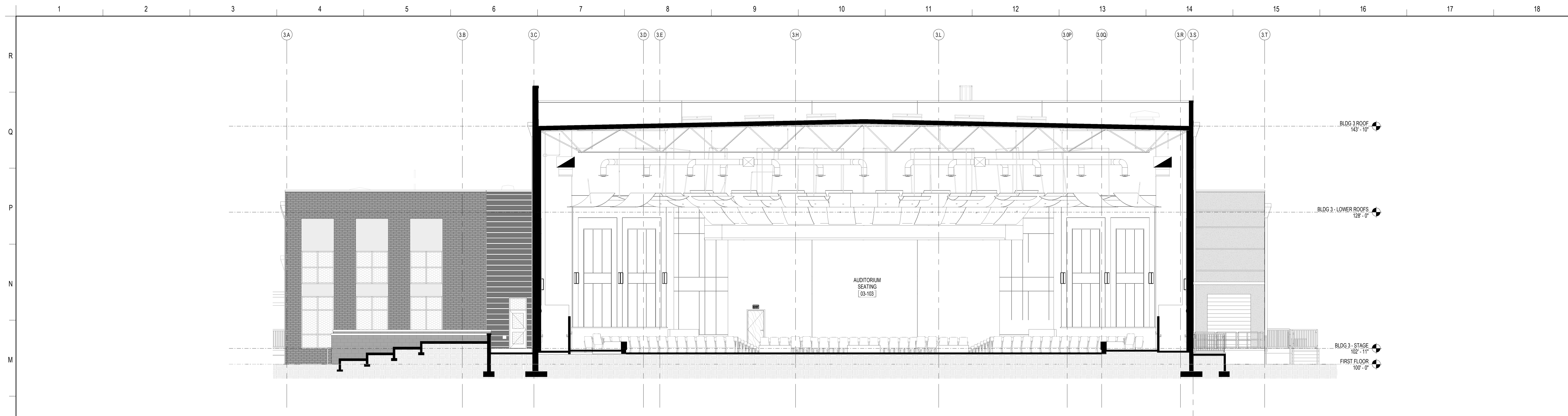

**L1** BUILDING 3 - BUILDING SECTION

1/8" = 1'-0"

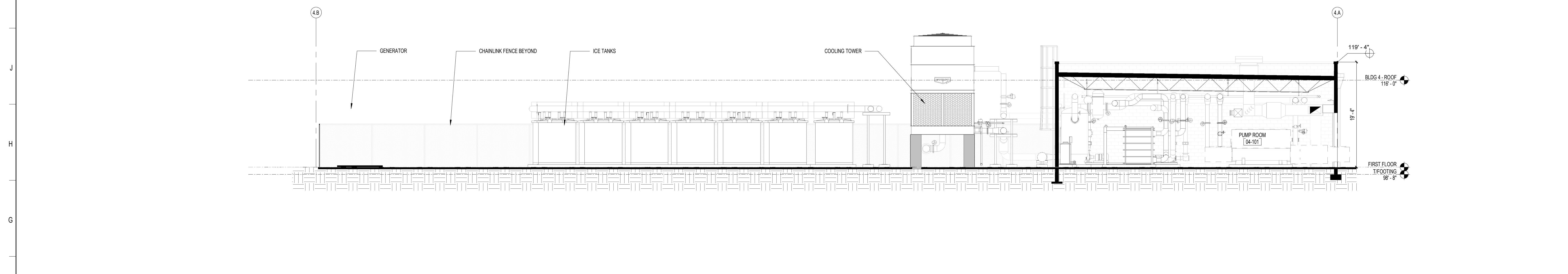

**G1** BLDG 4 - LONGITUDINAL SECTION

1/8" = 1'-0"

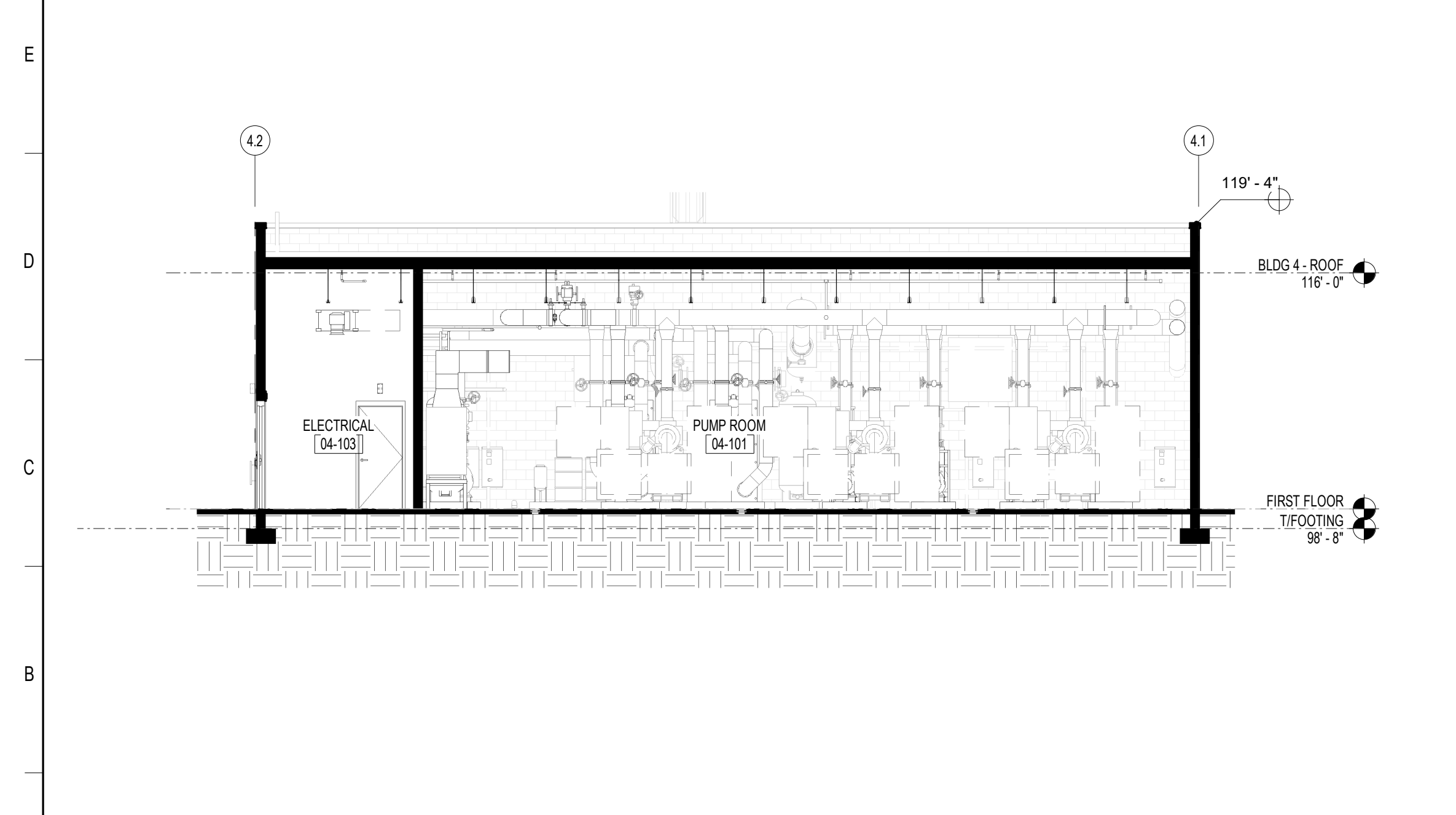

**A1** BUILDING 4 - BUILDING SECTION

1/8" = 1'-0"

**SCHENKELSHULTZ**  
 ARCHITECTURE  
 200 E. ROBINSON STREET  
 SUITE 300  
 ORLANDO, FL 32801  
 voice 407-872-3322  
 fax 407-872-3303  
 schenkelshultz.com  
 SS Lic. No. -AA-C000937  
 SEE WWW.SCHENKELSHULTZ.COM/COPYRIGHT FOR POLICY AND INFORMATION

REVISIONS		
MARK	DESCRIPTION	DATE

CONFIDENTIAL COPYRIGHT 2020 SCHENKEL & SHULTZ INC.  
 SEE WWW.SCHENKELSHULTZ.COM/COPYRIGHT FOR POLICY AND INFORMATION

PURSUANT TO SECTION 102 OF THE COPYRIGHT ACT, 17 U.S.C. ALL CONCEPTS, IDEAS, DESIGNS, ARRANGEMENTS, DRAWINGS, AND PLANS INDICATED OR REPRESENTED BY THIS DOCUMENT ARE COPYRIGHTED BY SCHENKEL & SHULTZ INC. AS SUCH ALL CONCEPTS, IDEAS, DESIGNS, ARRANGEMENTS, DRAWINGS, AND PLANS INDICATED OR REPRESENTED BY THIS DOCUMENT ARE OWNED BY AND THE PROPERTY OF SCHENKELSHULTZ AND WERE CREATED, EVOLVED AND DEVELOPED FOR ITS OWN USE. NONE OF THE IDEAS, DESIGNS, ARRANGEMENTS, OR PLANS SHALL BE USED OR DISCLOSED TO ANY PERSON, ARCHITECTURAL OR ENGINEERING FIRM, CONSTRUCTION FIRM, SUBCONTRACTOR, FIRM, SUPPLIER, OR CORPORATION FOR ANY PURPOSE WHATSOEVER WITHOUT THE WRITTEN PERMISSION OF SCHENKEL & SHULTZ INC. PURSUANT TO SECTION 102 OF THE COPYRIGHT ACT, 17 U.S.C. PROTECTION FOR ALL ARCHITECTURAL WORKS CREATED AS WORK MADE FOR HIRE OR AT FORTY EIGHT (48) MONTHS FROM THE DATE OF PUBLICATION OF THE WORK OR FOR 35 YEARS FROM THE DATE OF CREATION OF THE UNPUBLISHED WORK, WHICHEVER TERM IS LONGER.

WRITTEN DIMENSIONS ON THESE DOCUMENTS SHALL HAVE PRECEDENCE OVER SCALE DIMENSIONS. CONTRACTORS SHALL VERIFY AND BE RESPONSIBLE FOR ALL DIMENSIONS AND CONDITIONS ON THE JOB AND THE OFFICE MUST BE NOTIFIED OF ANY VARIATION FROM THE DIMENSIONS AND CONDITIONS SHOWN IN THESE DRAWINGS. SHOP DRAWINGS AND DETAILS MUST BE SUBMITTED TO THE OFFICE FOR REVIEW BEFORE PROCEEDING WITH FABRICATION.

ST. LUCIE HIGH SCHOOL DDD

Port St. Lucie, FL



St. Lucie Public Schools  
 9461 Brandywine Ln  
 Port St. Lucie, FL 34986

ISSUE DATE: 12/16/2022  
 COMM. NO.: 2022107  
 DRAWN BY: RC,SM,AC CHECKED BY: KT

BLDG 3 AND 4 - BUILDING SECTIONS

**A308**

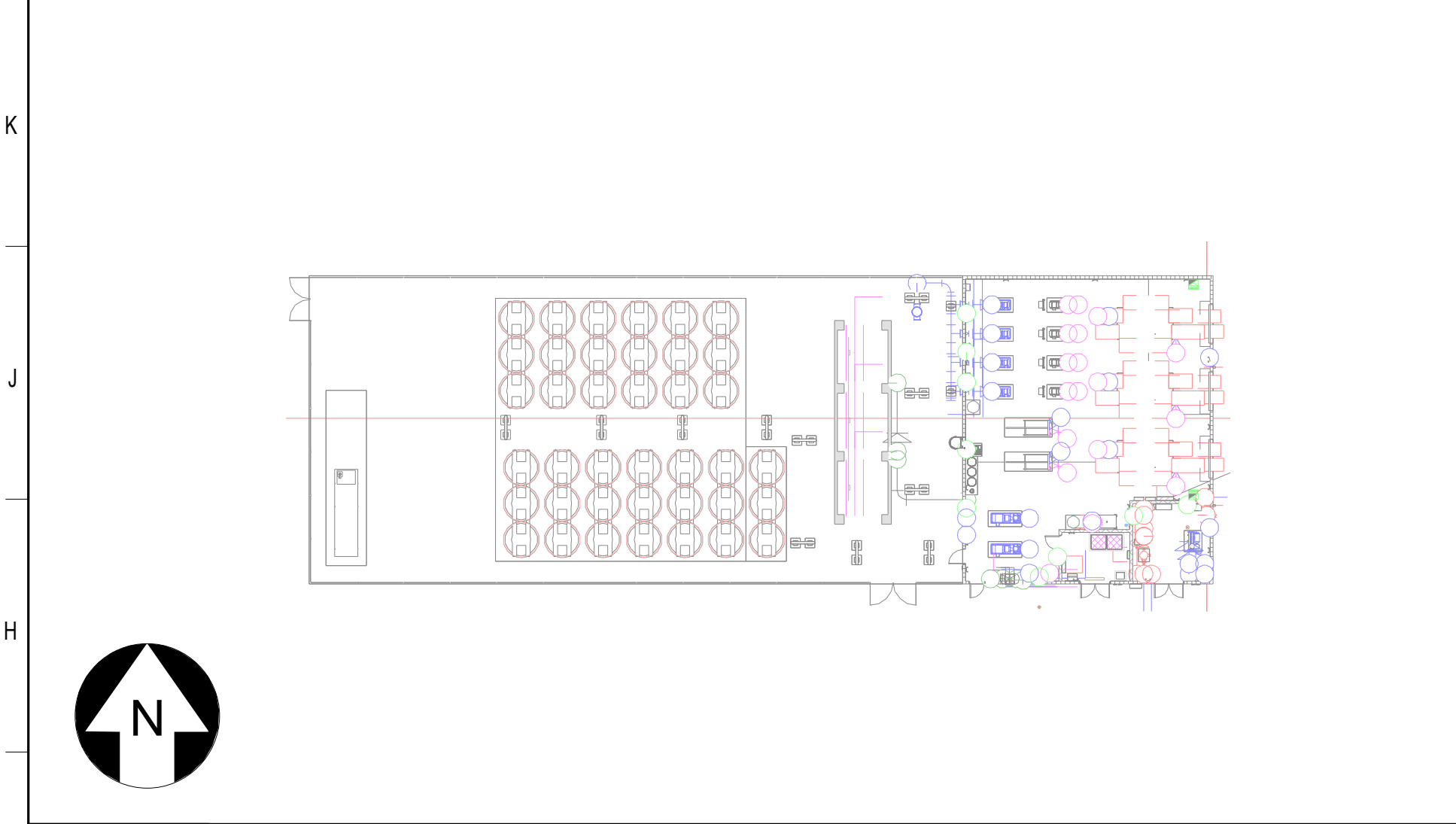
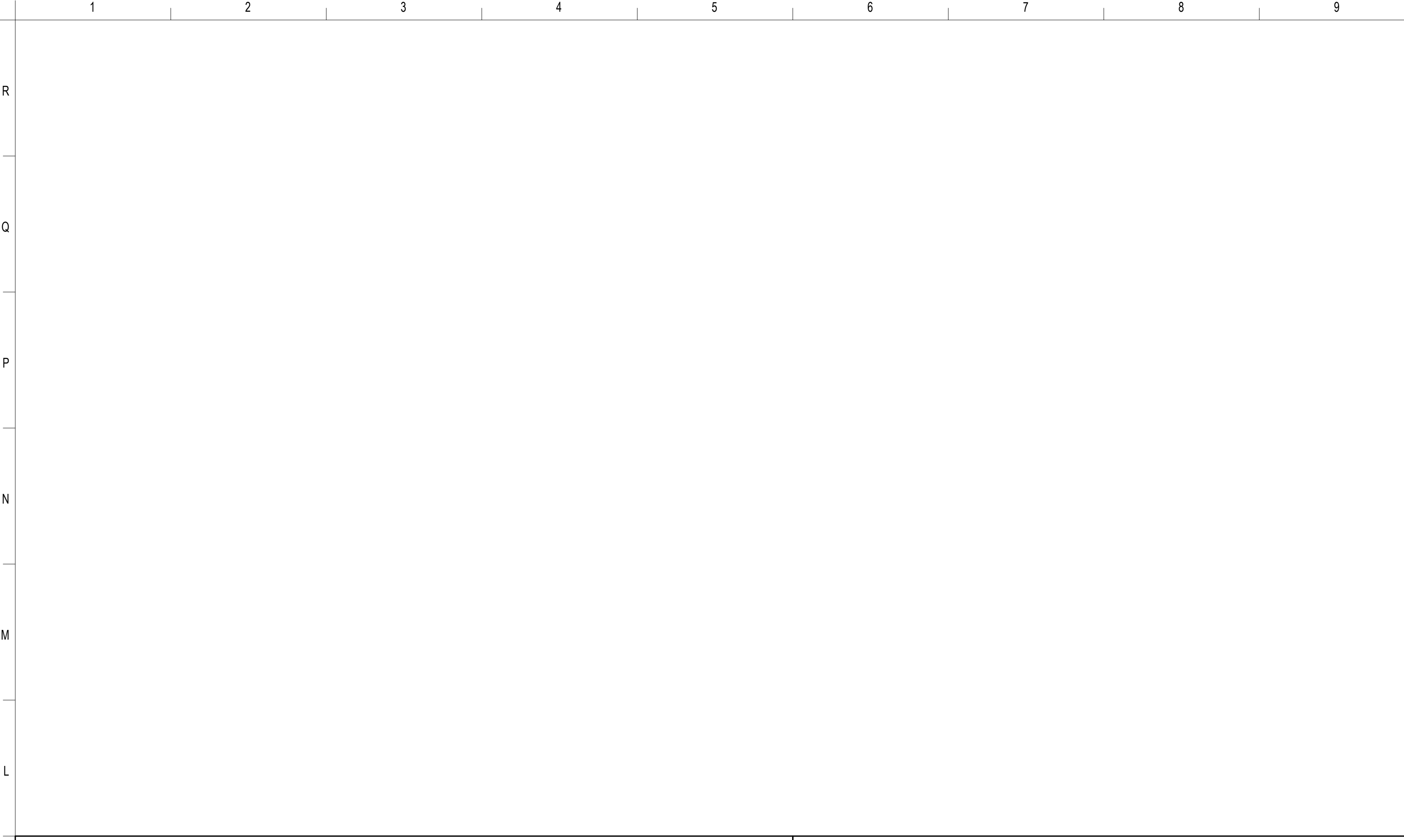

**A7** BUILDING 4 - WALL SECTIONS REFERENCE PLAN  
1" = 30'-0"

**D7** BUILDING 5 - WALL SECTIONS REFERENCE PLAN  
1" = 30'-0"

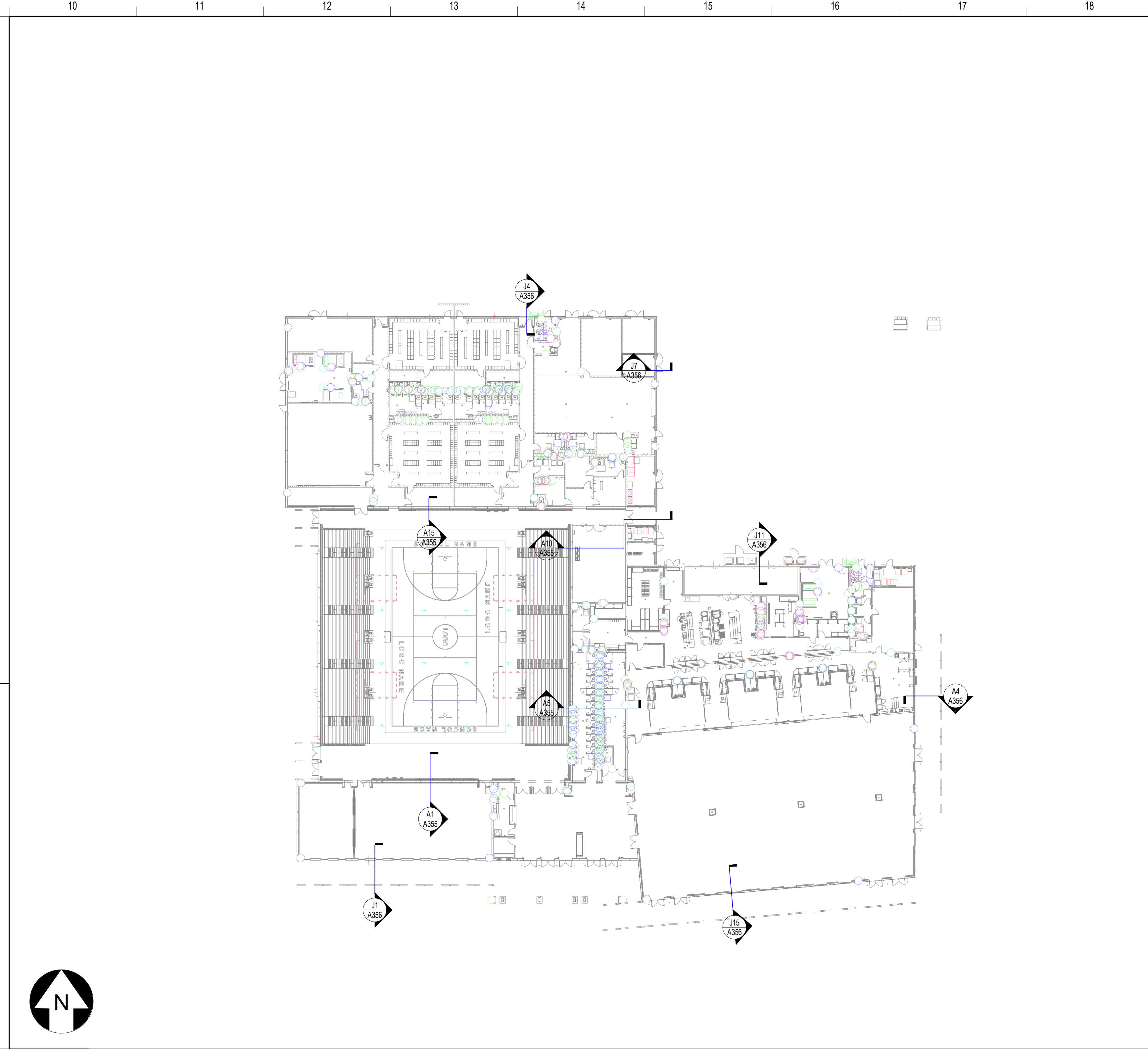

**G10** BUILDING 2 - WALL SECTIONS REFERENCE PLAN  
1" = 30'-0"

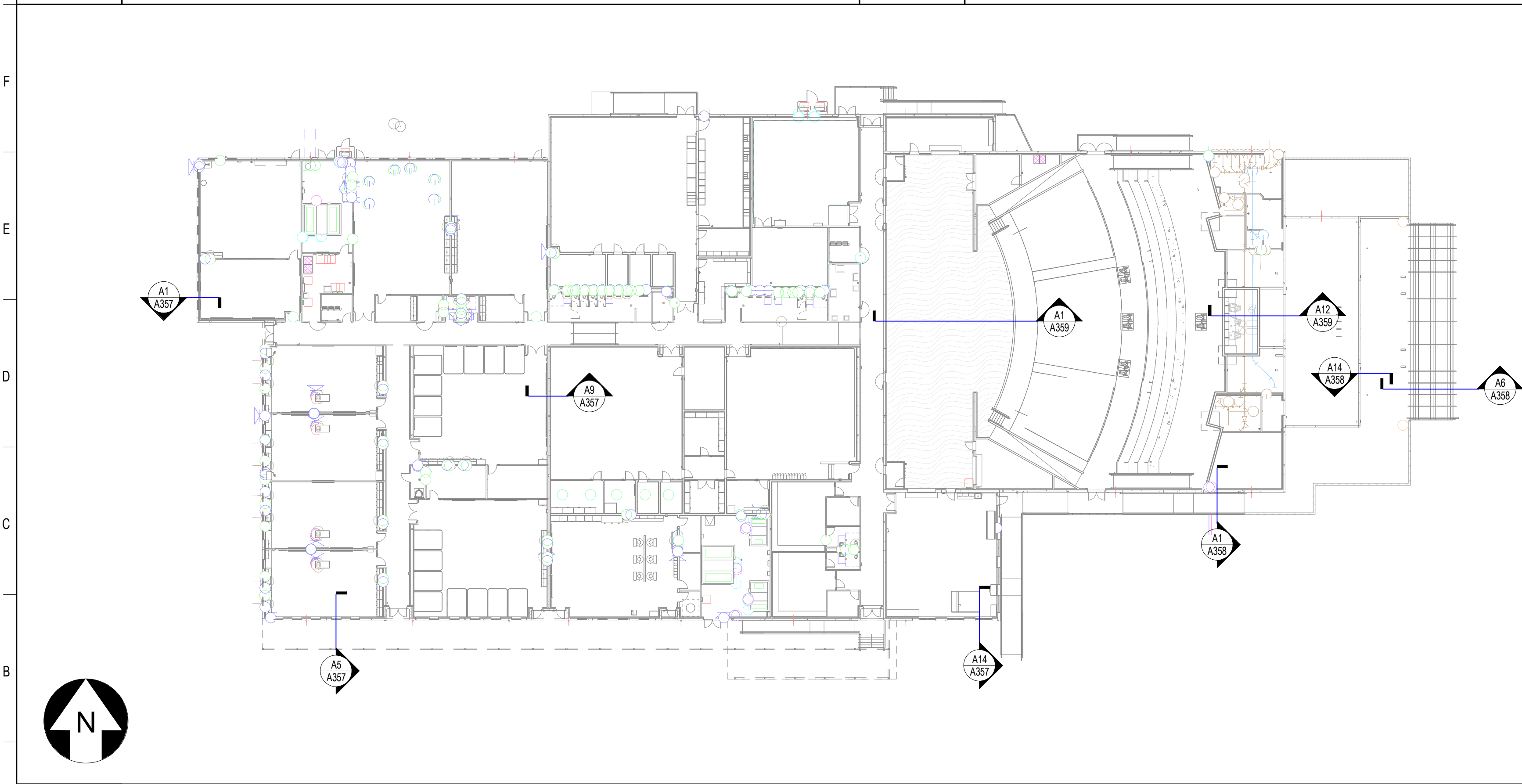

**M10** BUILDING 3 - WALL SECTIONS REFERENCE PLAN  
1" = 30'-0"

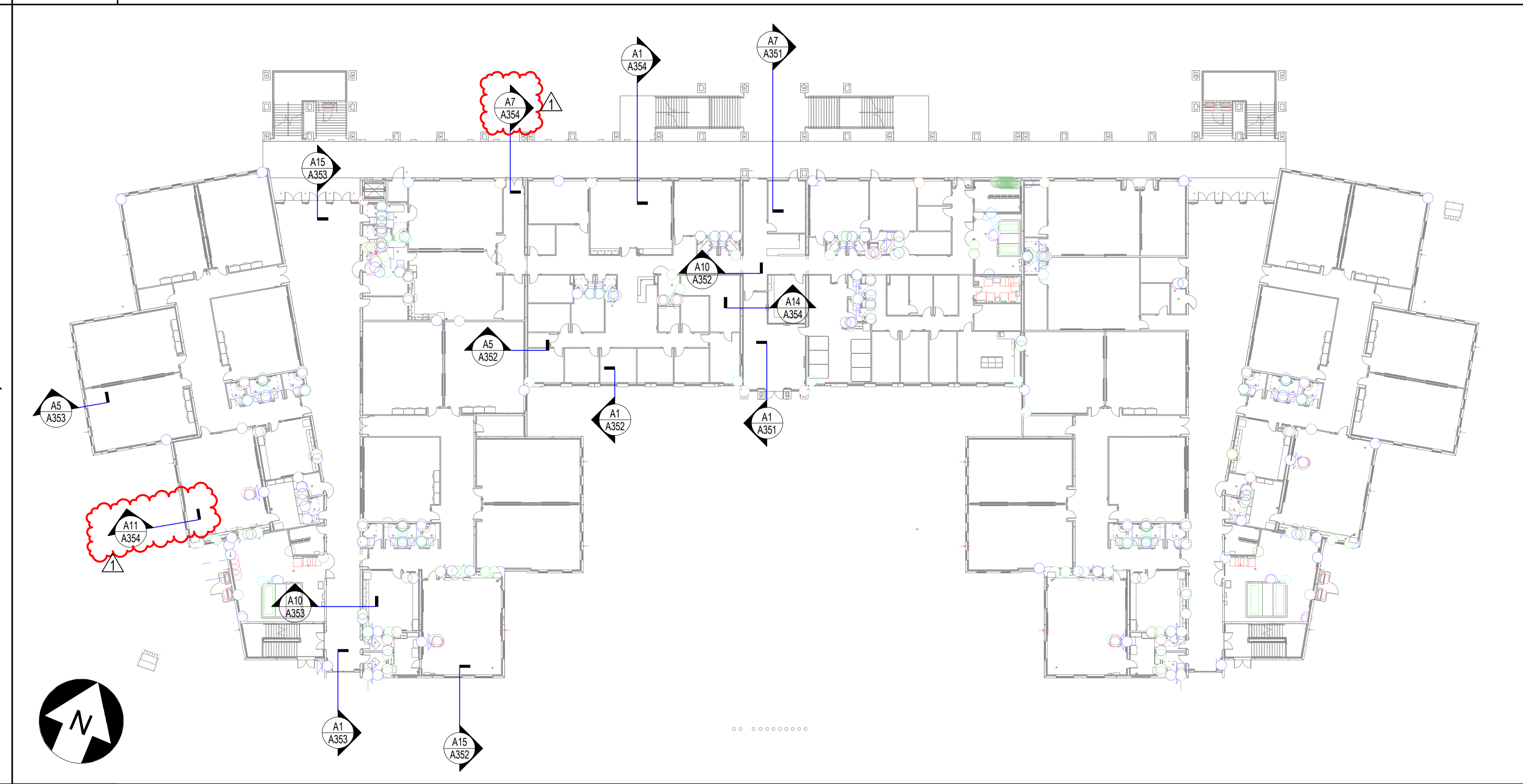

**A10** BUILDING 1 - WALL SECTIONS REFERENCE PLAN  
1" = 30'-0"

**SCHENKELSHULTZ**  
ARCHITECTURE

200 E. ROBINSON STREET  
SUITE 300  
ORLANDO, FL 32801  
voice 407-872-3322  
fax 407-872-3303  
schenkelshultz.com  
SS Lic. No. -AA-C000937

SEE [WWW.SCHENKELSHULTZ.COM/COPYRIGHT](http://WWW.SCHENKELSHULTZ.COM/COPYRIGHT) FOR POLICY AND INFORMATION

REVISIONS		
MARK	DESCRIPTION	DATE
1	ADD	06/20/2022

CONFIDENTIAL COPYRIGHT 2022 SCHENKEL & SHULTZ INC.  
SEE [WWW.SCHENKELSHULTZ.COM/COPYRIGHT](http://WWW.SCHENKELSHULTZ.COM/COPYRIGHT) FOR POLICY AND INFORMATION

PURSUANT TO SECTION 102 OF THE COPYRIGHT ACT, 17 U.S.C. ALL CONCEPTS, IDEAS, DESIGNS, APPROVED DRAWINGS AND NOTATIONS OR REPRESENTED BY THIS DOCUMENT ARE COPYRIGHTED BY SCHENKEL & SHULTZ INC. AS SUCH ALL CONCEPTS, IDEAS, DESIGNS, ARRANGEMENTS, DRAWINGS AND PLANS INDICATED OR REPRESENTED BY THIS DOCUMENT ARE OWNED BY AND THE PROPERTY OF SCHENKELSHULTZ AND WERE CREATED, EVOLVED AND DEVELOPED FOR ITS OWN USE. NONE OF THE IDEAS, DESIGNS, APPROVED DRAWINGS OR PLANS SHALL BE USED OR DISCLOSED TO ANY PERSON, ARCHITECTURAL OR ENGINEERING FIRM, CONSTRUCTION FIRM, SUBCONTRACTOR, FIRM, SUPPLIER, OR CORPORATION FOR ANY PURPOSE WHATSOEVER WITHOUT THE WRITTEN PERMISSION OF SCHENKEL & SHULTZ INC. PURSUANT TO SECTION 102 OF THE COPYRIGHT ACT, 17 U.S.C. PROTECTION FOR ALL ARCHITECTURAL WORK CREATED BY A WORKER OR FOR 28 YEARS FROM THE DATE OF PUBLICATION OF THE WORK OR 95 YEARS FROM THE DATE OF CREATION OF THE UNPUBLISHED WORK, WHICHEVER TERM IS LESS.

WRITTEN DIMENSIONS ON THESE DOCUMENTS SHALL HAVE PRECEDENCE OVER SCALE DIMENSIONS. CONTRACTORS SHALL VERIFY AND BE RESPONSIBLE FOR ALL DIMENSIONS AND CONDITIONS ON THE JOB AND THE OFFICE MUST BE NOTIFIED OF ANY VARIATION FROM THE DIMENSIONS AND CONDITIONS SHOWN IN THESE DRAWINGS. SHOP DRAWINGS AND DETAILS MUST BE SUBMITTED TO THE OFFICE FOR REVIEW BEFORE PROCEEDING WITH FABRICATION.

**ST. LUCIE HIGH SCHOOL DDD**

Port St. Lucie, FL

**St. Lucie**  
PUBLIC SCHOOLS

St. Lucie Public Schools  
9461 Brandywine Ln  
Port St. Lucie, FL 34986

ISSUE DATE: 12/16/2022  
COMM. NO.: 2022107

DRAWN BY: RC,SM,AC CHECKED BY: KT

**WALL SECTIONS REFERENCE PLANS**

**A350**

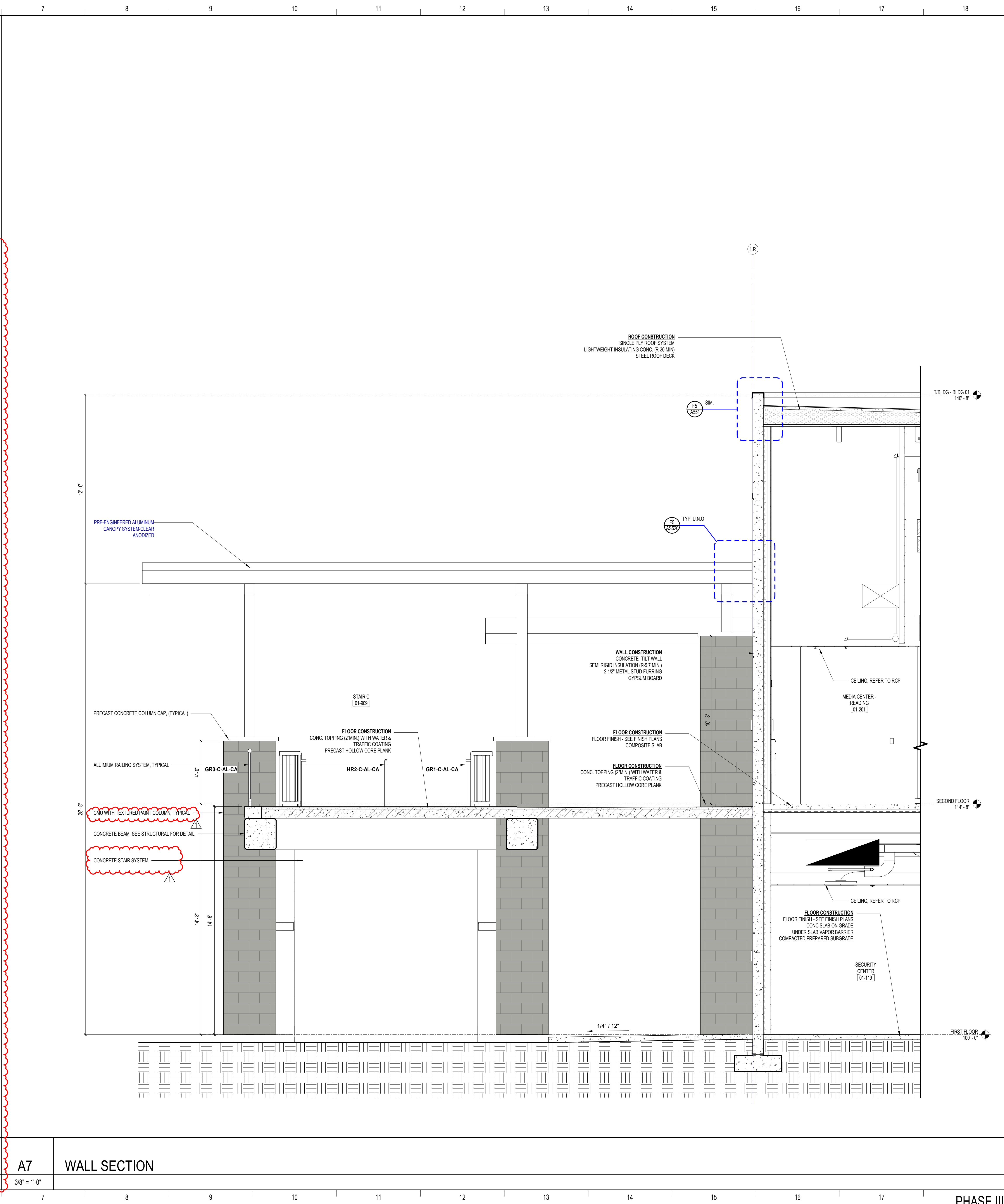
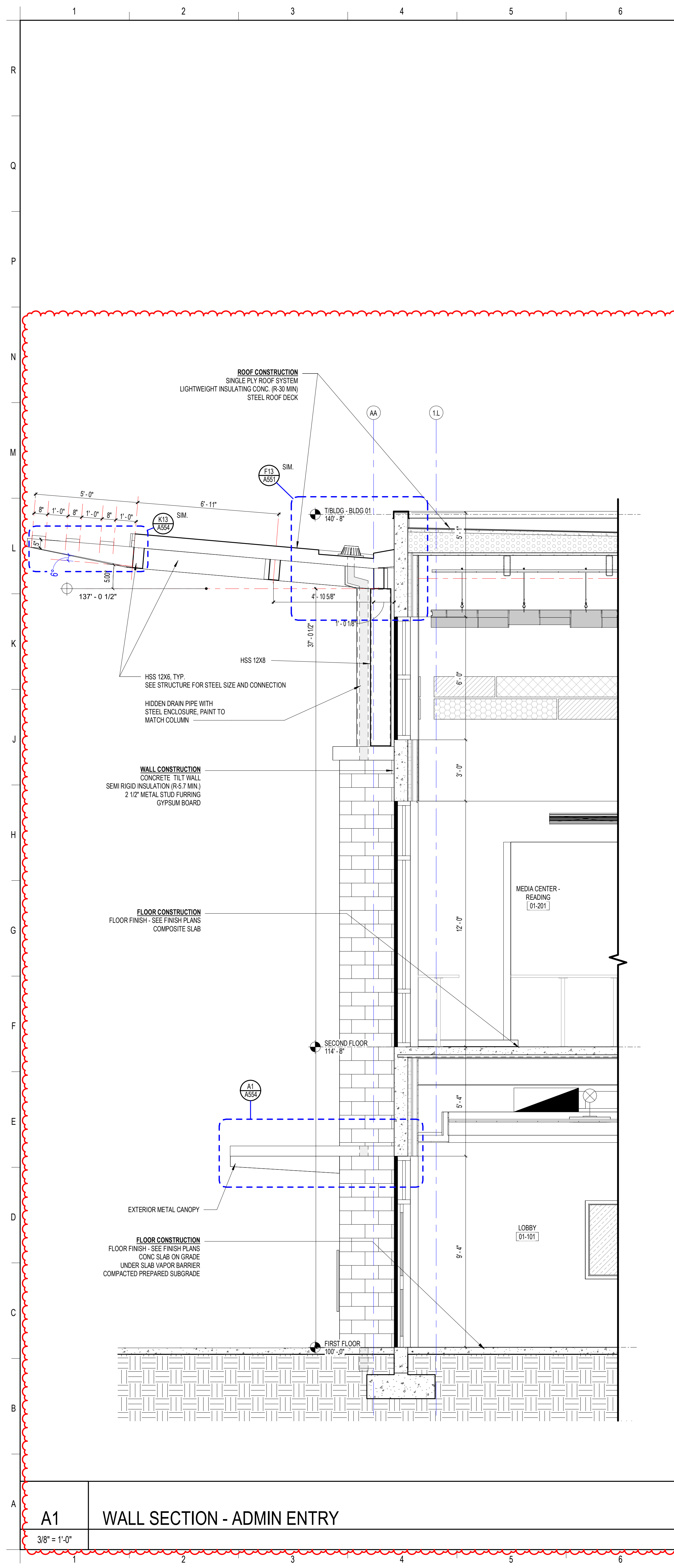

**SCHENKELSHULTZ**  
ARCHITECTURE

200 E. ROBINSON STREET  
SUITE 300  
ORLANDO, FL 32801  
voice 407-872-3322  
fax 407-872-3303  
schenkelshultz.com  
SS Lic. No. AA-C000937

SEE [WWW.SCHENKELSHULTZ.COM](http://WWW.SCHENKELSHULTZ.COM) FOR POLICY AND INFORMATION

REVISIONS		
MARK	DESCRIPTION	DATE
1	ADD	06/20/2022

CONFIDENTIAL COPYRIGHT 2020 SCHENKEL & SHULTZ INC.  
SEE [WWW.SCHENKELSHULTZ.COM](http://WWW.SCHENKELSHULTZ.COM) FOR POLICY AND INFORMATION

PURSUANT TO SECTION 102 OF THE COPYRIGHT ACT, 17 U.S.C. ALL CONCEPTS, IDEAS, DESIGNS, APPROPRIATE DRAWINGS, AND/OR INDICATED OR REPRESENTED BY THIS DOCUMENT ARE COPYRIGHTED BY SCHENKEL & SHULTZ INC. AS SUCH ALL CONCEPTS, IDEAS, DESIGNS, APPROPRIATE DRAWINGS, AND PLANS INDICATED OR REPRESENTED BY THIS DOCUMENT ARE OWNED BY AND THE PROPERTY OF SCHENKELSHULTZ AND HERE CREATED, EVOLVED AND DEVELOPED FOR ITS OWN USE. NONE OF THE IDEAS, DESIGNS, APPROPRIATE DRAWINGS, AND/OR INDICATED OR REPRESENTED BY THIS DOCUMENT ARE TO BE REPRODUCED, COPIED, OR TRANSMITTED IN ANY FORM OR BY ANY MEANS, ELECTRONIC OR MECHANICAL, INCLUDING PHOTOCOPYING, RECORDING, OR BY ANY INFORMATION STORAGE AND RETRIEVAL SYSTEM, WITHOUT THE WRITTEN PERMISSION OF SCHENKEL & SHULTZ INC. PURSUANT TO SECTION 102 OF THE COPYRIGHT ACT, 17 U.S.C. PROTECTION FOR ALL ARCHITECTURAL WORK CREATED BY A WORKMADE FOR HIRE OR FOR 95 YEARS FROM THE DATE OF PUBLICATION OR 120 YEARS FROM THE DATE OF CREATION OF THE UNPUBLISHED WORK, WHICHEVER TERM IS LESS.

WRITTEN DIMENSIONS ON THESE DOCUMENTS SHALL HAVE PRECEDENCE OVER SCALE DIMENSIONS. CONTRACTORS SHALL VERIFY AND BE RESPONSIBLE FOR ALL DIMENSIONS AND CONDITIONS ON THE JOB AND THE OFFICE MUST BE NOTIFIED OF ANY VARIATION FROM THE DIMENSIONS AND CONDITIONS SHOWN IN THESE DRAWINGS, BEFORE DRAWING AND/OR DETAIL MUST BE SUBMITTED TO THE OFFICE FOR REVIEW BEFORE PROCEEDING WITH FABRICATION.

**ST. LUCIE HIGH SCHOOL DDD**

Port St. Lucie, FL

**St. Lucie PUBLIC SCHOOLS**

St. Lucie Public Schools  
9461 Brandywine Ln  
Port St. Lucie, FL 34986

ISSUE DATE: 12/16/2022  
COMM. NO.: 2022107

DRAWN BY: RC,SM,AC CHECKED BY: KT

**BLDG 1 - WALL SECTIONS**

**A351**

PHASE III - CONSTRUCTION DOCUMENTS

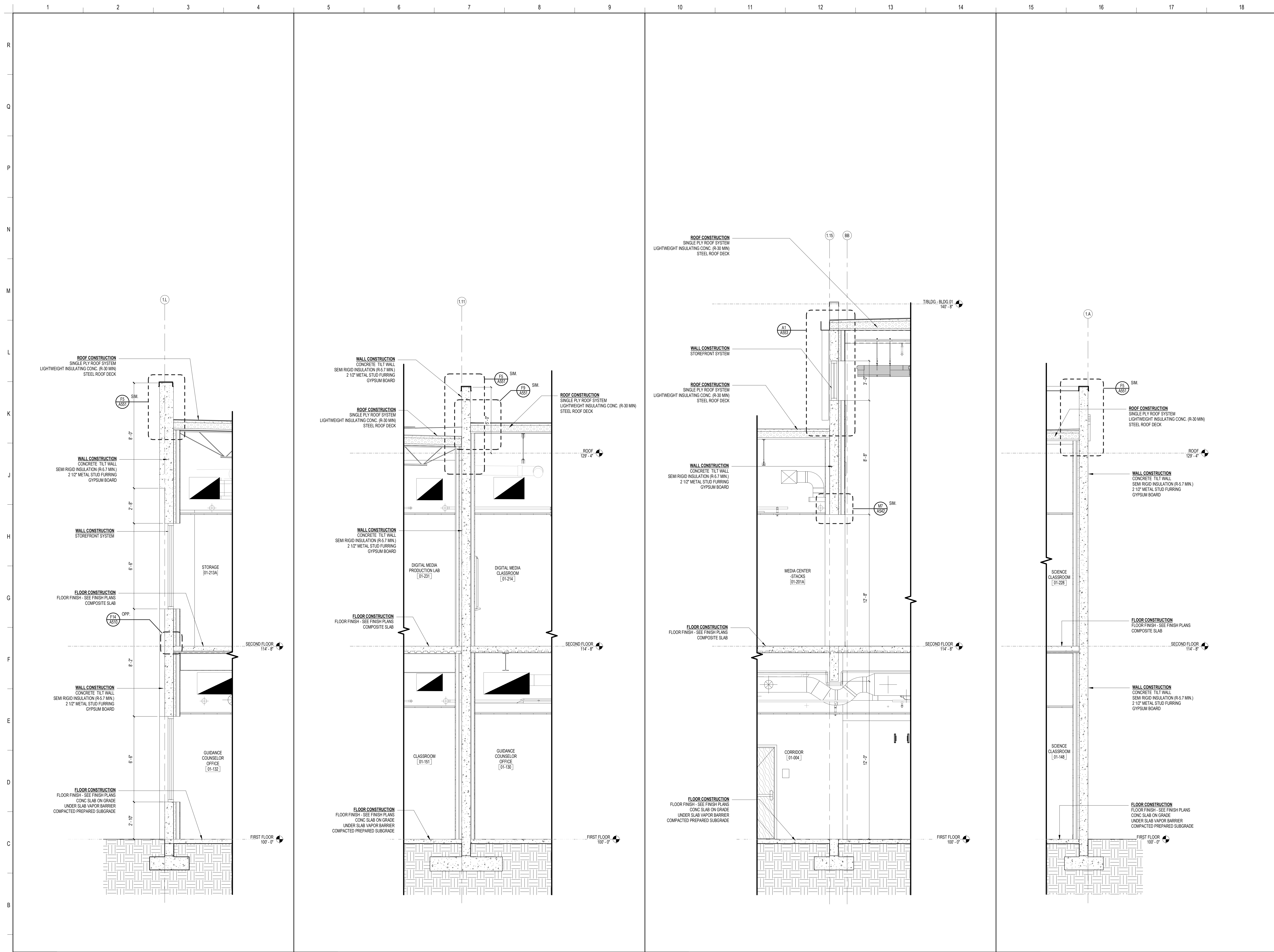

**SCHENKELSHULTZ**  
 ARCHITECTURE

200 E. ROBINSON STREET  
 SUITE 300  
 ORLANDO, FL 32801  
 voice 407-872-3322  
 fax 407-872-3303  
 schenkelshultz.com  
 SS Lic. No. AA-C000937

SEE [WWW.SCHENKELSHULTZ.COM](http://WWW.SCHENKELSHULTZ.COM) FOR POLICY AND INFORMATION

REVISIONS		
MARK	DESCRIPTION	DATE

CONFIDENTIAL COPYRIGHT 2020 SCHENKEL & SHULTZ INC.  
 SEE [WWW.SCHENKELSHULTZ.COM](http://WWW.SCHENKELSHULTZ.COM) FOR POLICY AND INFORMATION

PURSUANT TO SECTION 17(2) OF THE COPYRIGHT ACT, 11 U.S.C. ALL CONCEPTS, IDEAS, DESIGNS, ARRANGEMENTS, DRAWINGS, AND/OR INDICATED OR REPRESENTED BY THIS DOCUMENT ARE COPYRIGHTED BY SCHENKEL & SHULTZ INC. AS SUCH ALL CONCEPTS, IDEAS, DESIGNS, ARRANGEMENTS, DRAWINGS, AND PLANS INDICATED OR REPRESENTED BY THIS DOCUMENT ARE OWNED BY AND THE PROPERTY OF SCHENKELSHULTZ AND WERE CREATED, EVOLVED AND DEVELOPED FOR ITS OWN USE. NONE OF THE IDEAS, DESIGNS, ARRANGEMENTS, DRAWINGS AND/OR PLANS SHALL BE USED BY OR DISCLOSED TO ANY PERSON, ORGANIZATION, OR ENGINEERING FIRM, CONTRACTOR, TRADE SUPPLIER, OR CORPORATION FOR ANY PURPOSE WHATSOEVER WITHOUT THE WRITTEN PERMISSION OF SCHENKEL & SHULTZ INC. PURSUANT TO SECTION 17(2) OF THE COPYRIGHT ACT, 11 U.S.C. PROTECTION FOR ALL ARCHITECTURAL WORK CREATED BY SCHENKELSHULTZ FOR THIS PROJECT SHALL LAST FOR 10 YEARS FROM THE DATE OF PUBLICATION OF THE WORK OR FOR 10 YEARS FROM THE DATE OF CREATION OF THE WORK, WHICHEVER TERM IS LESS.

WARNING: REPRODUCTION OR USE OF A ORIGINAL OFFERING UNDER SECTION 17(2) OF THE COPYRIGHT ACT, 11 U.S.C. OR SECTION 107 OF THE COPYRIGHT ACT, 17 U.S.C. WITHOUT THE WRITTEN PERMISSION OF SCHENKEL & SHULTZ INC. IS PROHIBITED. ANY UNAUTHORIZED DISCLOSURE OR REPRODUCTION OF ANY PART OF THIS DOCUMENT IS PROHIBITED AND WILL BE SUBJECT OF LEGAL ACTION. ANY UNAUTHORIZED DISCLOSURE OR REPRODUCTION OF ANY PART OF THIS DOCUMENT IS PROHIBITED AND WILL BE SUBJECT OF LEGAL ACTION.

WRITTEN DIMENSIONS ON THESE DOCUMENTS SHALL HAVE PRECEDENCE OVER SCALE DIMENSIONS. CONTRACTORS SHALL VERIFY AND BE RESPONSIBLE FOR ALL DIMENSIONS AND CONDITIONS ON THE JOB AND THE OFFICE MUST BE NOTIFIED OF ANY VARIATION FROM THE DIMENSIONS AND CONDITIONS SHOWN IN THESE DRAWINGS. PERFORMANCE AND DETAILS MUST BE SUBMITTED TO THE OFFICE FOR REVIEW BEFORE PROCEEDING WITH FABRICATION.

**ST. LUCIE HIGH SCHOOL DDD**

Port St. Lucie, FL



St. Lucie Public Schools  
 9461 Brandywine Ln  
 Port St. Lucie, FL 34986

ISSUE DATE: 12/16/2022  
 COMM. NO.: 2022107

DRAWN BY: RC,SM,AC CHECKED BY: KT

**BLDG 1 - WALL SECTIONS**

**A352**

A1	WALL SECTION	A5	WALL SECTION	A10	WALL SECTION	A15	WALL SECTION
3/8" = 1'-0"		3/8" = 1'-0"		3/8" = 1'-0"		3/8" = 1'-0"	

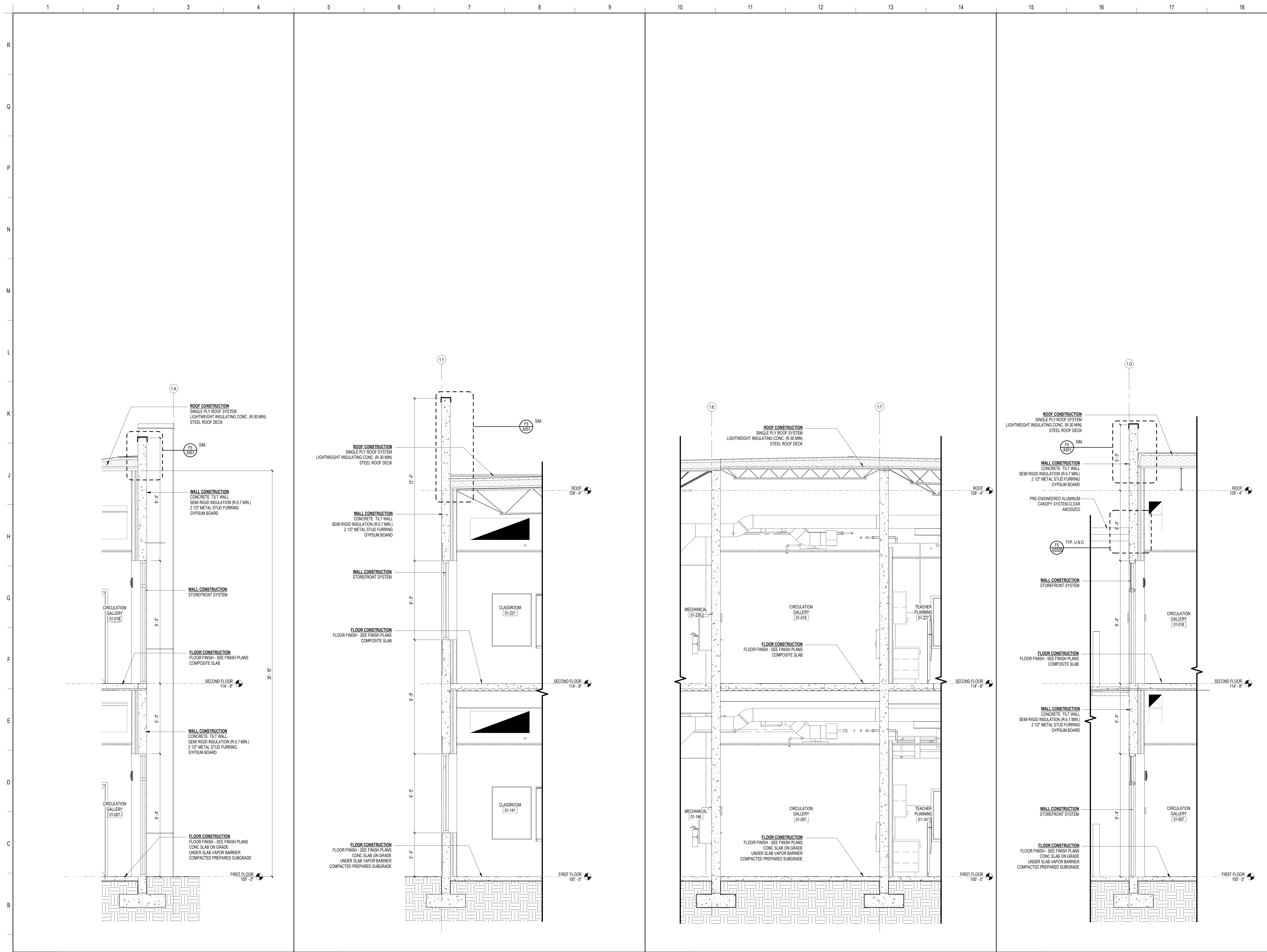

A1	WALL SECTION	A5	WALL SECTION	A10	WALL SECTION	A15	WALL SECTION
3/8" = 1'-0"		3/8" = 1'-0"		3/8" = 1'-0"		3/8" = 1'-0"	

**SCHENKELSHULTZ**  
 ARCHITECTURE

200 E. ROBINSON STREET  
 SUITE 300  
 ORLANDO, FL 32801  
 voice 407-872-3322  
 fax 407-872-3303  
 schenkelshultz.com  
 SS Lic. No. -AA-C000937

SEE [WWW.SCHENKELSHULTZ.COM](http://WWW.SCHENKELSHULTZ.COM) FOR POLICY AND INFORMATION

REVISIONS		
MARK	DESCRIPTION	DATE

CONFIDENTIAL COPYRIGHT 2020 SCHENKEL & SHULTZ INC.  
 SEE [WWW.SCHENKELSHULTZ.COM](http://WWW.SCHENKELSHULTZ.COM) FOR POLICY AND INFORMATION

PURSUANT TO SECTION 102 OF THE COPYRIGHT ACT, 17 U.S.C. ALL CONCEPTS, IDEAS, DESIGNS, ARRANGEMENTS, DRAWINGS, AND PLANS INDICATED OR REPRESENTED BY THIS DOCUMENT ARE OWNED BY AND THE PROPERTY OF SCHENKELSHULTZ AND HERE CREATED, EVOLVED AND DEVELOPED FOR ITS OWN USE. NONE OF THE IDEAS, DESIGNS, ARRANGEMENTS, OR PLANS SHALL BE USED BY OR DISCLOSED TO ANY PERSON, ARCHITECTURAL OR ENGINEERING FIRM, CONSTRUCTION FIRM, SUBCONTRACTOR, FIRM, SUPPLIER, OR CORPORATION FOR ANY PURPOSE WHATSOEVER WITHOUT THE WRITTEN PERMISSION OF SCHENKEL & SHULTZ, INC. PURSUANT TO SECTION 102 OF THE COPYRIGHT ACT, 17 U.S.C., PROTECTION FOR ALL ARCHITECTURAL WORK CREATED BY A WORKMADE FOR HIRE OR AT PER DECUMBER 1, 1963, LASTS FOR 95 YEARS FROM THE DATE OF PUBLICATION OF THE WORK OR FOR 120 YEARS FROM THE DATE OF CREATION OF THE UNPUBLISHED WORK, WHICHEVER TERM IS LESS.

WRITTEN DIMENSIONS ON THESE DOCUMENTS SHALL HAVE PRECEDENCE OVER SCALE DIMENSIONS. CONTRACTORS SHALL VERIFY AND BE RESPONSIBLE FOR ALL DIMENSIONS AND CONDITIONS ON THE JOB AND THE OFFICE MUST BE NOTIFIED OF ANY VARIATION FROM THE DIMENSIONS AND CONDITIONS SHOWN BY THESE DRAWINGS, BEFORE DRAWING AND DETAILS MUST BE SUBMITTED TO THE OFFICE FOR REVIEW BEFORE PROCEEDING WITH FABRICATION.

**ST. LUCIE HIGH SCHOOL DDD**

Port St. Lucie, FL

**St. Lucie**  
 PUBLIC SCHOOLS

St. Lucie Public Schools  
 9451 Brandywine Ln  
 Port St. Lucie, FL 34986

ISSUE DATE: 12/16/2022  
 COMM. NO.: 2022/107

DRAWN BY: RC,SM,AC CHECKED BY: KT

**BLDG 1 - WALL SECTIONS**

**A353**

PHASE III - CONSTRUCTION DOCUMENTS

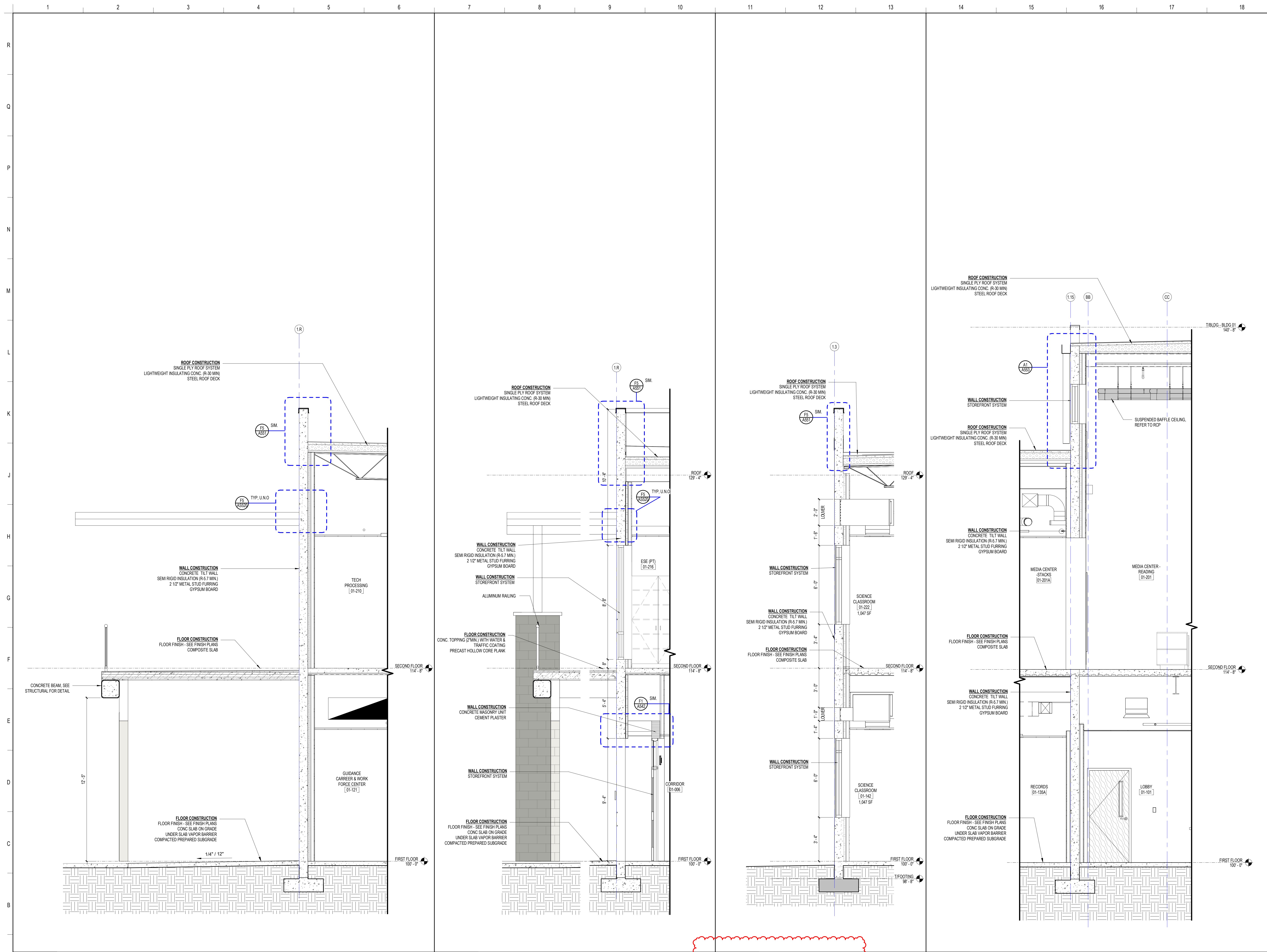

**SCHENKELSHULTZ**  
 ARCHITECTURE

200 E. ROBINSON STREET  
 SUITE 300  
 ORLANDO, FL 32801  
 voice 407-872-3322  
 fax 407-872-3303  
 schenkelshultz.com  
 SS Lic. No. -AA-C000937

SEE WWW.SCHENKELSHULTZ.COM/COPYRIGHT FOR POLICY AND INFORMATION

REVISIONS		
MARK	DESCRIPTION	DATE
1	ADD	09/29/2022

CONFIDENTIAL COPYRIGHT 2022 SCHENKEL & SHULTZ INC.  
 SEE WWW.SCHENKELSHULTZ.COM/COPYRIGHT FOR POLICY AND INFORMATION

PURSUANT TO SECTION 102 OF THE COPYRIGHT ACT, 17 U.S.C. ALL CONCEPTS, IDEAS, DESIGNS, APPROVED DRAWINGS, AND NOTATIONS OR REPRESENTED BY THIS DOCUMENT ARE COPYRIGHTED BY SCHENKEL & SHULTZ INC. AS SUCH ALL CONCEPTS, IDEAS, DESIGNS, APPROVED DRAWINGS AND PLANS INDICATED OR REPRESENTED BY THIS DOCUMENT ARE OWNED BY AND THE PROPERTY OF SCHENKELSHULTZ AND WERE CREATED, EVOLVED AND DEVELOPED FOR ITS OWN USE. NONE OF THE IDEAS, DESIGNS, APPROVED DRAWINGS OR PLANS SHALL BE USED BY OR DISCLOSED TO ANY PERSON, ARCHITECTURAL OR ENGINEERING FIRM, CONSTRUCTION FIRM, MANUFACTURING FIRM, SUPPLIER, OR CORPORATION FOR ANY PURPOSE WHATSOEVER WITHOUT THE WRITTEN PERMISSION OF SCHENKEL & SHULTZ INC. PURSUANT TO SECTION 102 OF THE COPYRIGHT ACT, 17 U.S.C., PROTECTION FOR ALL ARCHITECTURAL WORK CREATED OR WORK MADE FOR HIRE OR ON BEHALF OF SCHENKEL & SHULTZ INC. SHALL LAST FOR 95 YEARS FROM THE DATE OF PUBLICATION OF THE WORK OR FOR 120 YEARS FROM THE DATE OF CREATION OF THE UNPUBLISHED WORK, WHICHEVER TERM IS LESS.

WARNING: REPRODUCTION OR USE OF A ORIGINAL OFFERING UNDER SECTION 102 OF THE COPYRIGHT ACT OF U.S.C. 17 U.S.C. SEC. 506. UNAUTHORIZED DISCLOSURE MAY CONSTITUTE TRADE SECRET MISAPPROPRIATION IN VIOLATION OF FLA. STAT. 19.01 (2) AND OTHER LAWS. THE CONCEPTS, IDEAS, DESIGNS, APPROVED DRAWINGS AND PLANS DISCLOSED ARE COPYRIGHTED AND HEREIN MAY BE PATENTED OR BE THE SUBJECT OF PENDING PATENT APPLICATION. ANYONE VIOLATING THE INTENT OF THE COPYRIGHT PROTECTION WILL BE PROSECUTED TO THE FULL EXTENT OF THE FEDERAL STATE AND LOCAL LAWS.

WRITTEN DIMENSIONS ON THESE DOCUMENTS SHALL HAVE PRECEDENCE OVER SCALE DIMENSIONS. CONTRACTORS SHALL VERIFY AND BE RESPONSIBLE FOR ALL DIMENSIONS AND CONDITIONS ON THE JOB AND THE OFFICE MUST BE NOTIFIED OF ANY VARIATION FROM THE DIMENSIONS AND CONDITIONS SHOWN IN THESE DRAWINGS. SHOP DRAWINGS AND DETAILS MUST BE SUBMITTED TO THE OFFICE FOR REVIEW BEFORE PROCEEDING WITH FABRICATION.

**ST. LUCIE HIGH SCHOOL DDD**

Port St. Lucie, FL



St. Lucie Public Schools  
 9461 Brandywine Ln  
 Port St. Lucie, FL 34986

ISSUE DATE: 12/16/2022  
 COMM. NO.: 2022/107

DRAWN BY: RC,SM,AC CHECKED BY: KT

**BLDG 1 - WALL SECTIONS**

**A354**



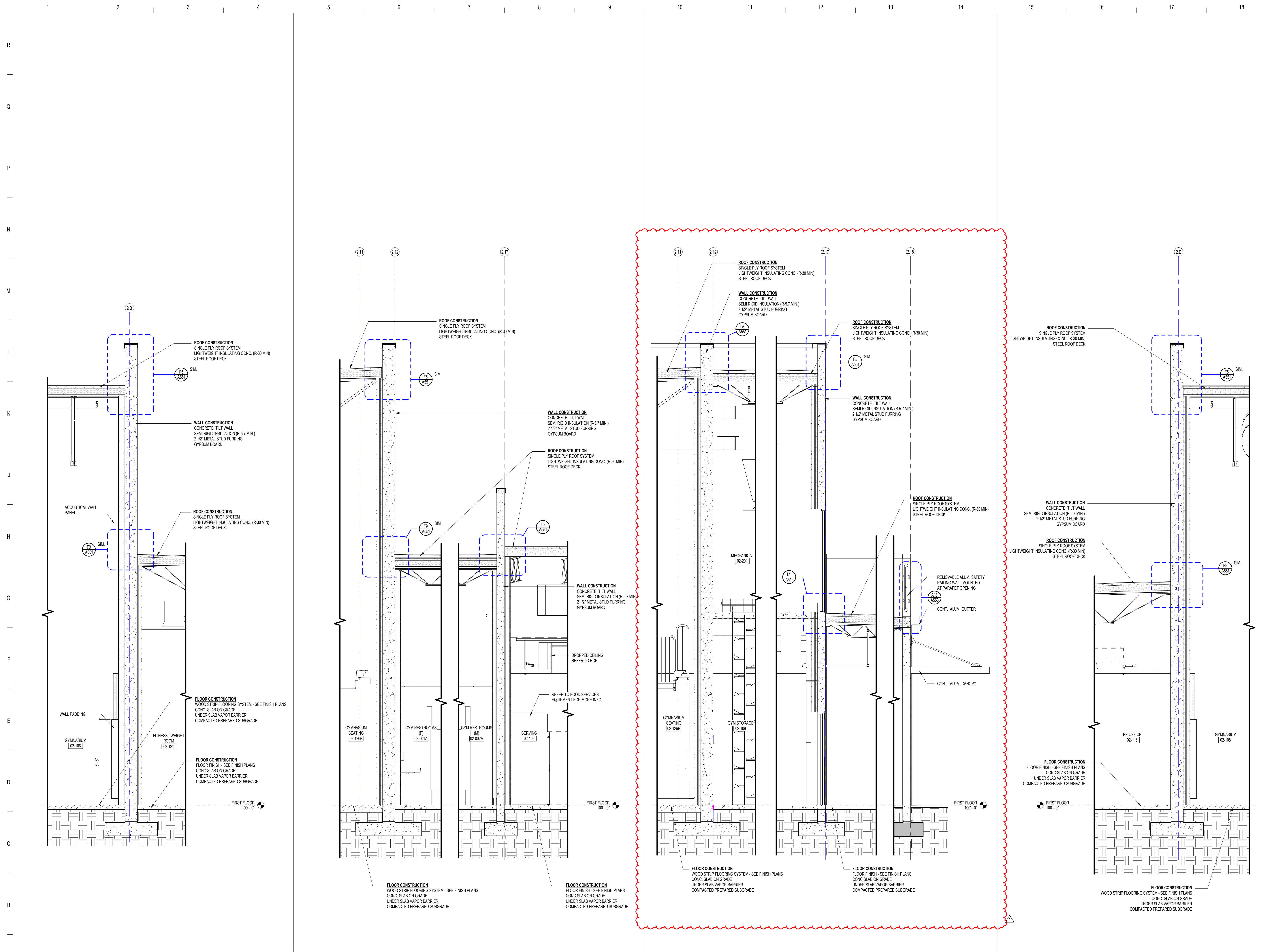

**SCHENKELSHULTZ**  
ARCHITECTURE

200 E. ROBINSON STREET  
SUITE 300  
ORLANDO, FL 32801  
voice 407-872-3322  
fax 407-872-3303  
schenkelshultz.com  
SS Lic. No. AA-C000937

SEE WWW.SCHENKELSHULTZ.COM/COPYRIGHT FOR POLICY AND INFORMATION

REVISIONS		
MARK	DESCRIPTION	DATE
1	ISSUE	12/16/2022

CONFIDENTIAL COPYRIGHT 2022 SCHENKEL & SHULTZ INC.  
SEE WWW.SCHENKELSHULTZ.COM/COPYRIGHT FOR POLICY AND INFORMATION

PURSUANT TO SECTION 102 OF THE COPYRIGHT ACT, 17 U.S.C. ALL CONCEPTS, IDEAS, DESIGNS, ARRANGEMENTS, DRAWINGS, AND/OR INDICATED OR REPRESENTED BY THIS DOCUMENT ARE COPYRIGHTED BY SCHENKEL & SHULTZ INC. AS SUCH ALL CONCEPTS, IDEAS, DESIGNS, ARRANGEMENTS, DRAWINGS, AND/OR INDICATED OR REPRESENTED BY THIS DOCUMENT ARE OWNED BY AND THE PROPERTY OF SCHENKEL & SHULTZ INC. AND ARE CREATED, EVOLVED AND DEVELOPED FOR ITS OWN USE. NONE OF THE IDEAS, DESIGNS, ARRANGEMENTS, DRAWINGS, AND/OR INDICATED OR REPRESENTED BY THIS DOCUMENT SHALL BE USED OR REPRODUCED BY ANY PERSON, ARCHITECTURAL OR ENGINEERING FIRM, CONSTRUCTION FIRM, MANUFACTURING FIRM, SUPPLIER, OR CORPORATION FOR ANY PURPOSE WITHOUT THE WRITTEN PERMISSION OF SCHENKEL & SHULTZ INC. PURSUANT TO SECTION 102 OF THE COPYRIGHT ACT, 17 U.S.C., PROTECTION FOR ALL ARCHITECTURAL WORK CREATED OR WORK MADE FOR HIRE ON OR AFTER DECEMBER 1, 1991, LASTS FOR 95 YEARS FROM THE DATE OF PUBLICATION OF THE WORK OR FOR 120 YEARS FROM THE DATE OF CREATION OF THE UNPUBLISHED WORK, WHICHEVER TERM IS LESS.

WARNING: REPRODUCTION OR USE OF A CONCEPT, IDEA, DESIGN, OR ARRANGEMENT INDICATED OR REPRESENTED BY THIS DOCUMENT WITHOUT THE WRITTEN PERMISSION OF SCHENKEL & SHULTZ INC. IS PROHIBITED. ANY UNAUTHORIZED DISCLOSURE OR REPRODUCTION OF ANY CONCEPT, IDEA, DESIGN, ARRANGEMENT, DRAWING, AND/OR INDICATED OR REPRESENTED BY THIS DOCUMENT MAY BE PATENTED OR BE THE SUBJECT OF PENDING PATENT APPLICATION. ANYONE USING THE CONTENT OF THIS DOCUMENT WITHOUT THE WRITTEN PERMISSION OF SCHENKEL & SHULTZ INC. WILL BE SUBJECT TO THE FULL EXTENT OF THE FEDERAL STATE AND LOCAL LAWS.

WRITTEN DIMENSIONS ON THESE DOCUMENTS SHALL HAVE PRECEDENCE OVER SCALE DIMENSIONS. CONTRACTORS SHALL VERIFY AND BE RESPONSIBLE FOR ALL DIMENSIONS AND CONDITIONS ON THE JOB AND THE OFFICE MUST BE NOTIFIED OF ANY VARIATION FROM THE DIMENSIONS AND CONDITIONS SHOWN IN THESE DRAWINGS. SHOP DRAWINGS AND DETAILS MUST BE SUBMITTED TO THE OFFICE FOR REVIEW BEFORE PROCEEDING WITH FABRICATION.

**ST. LUCIE HIGH SCHOOL DDD**

Port St. Lucie, FL

**St. Lucie PUBLIC SCHOOLS**

St. Lucie Public Schools  
9461 Brandywine Ln  
Port St. Lucie, FL 34986

ISSUE DATE: 12/16/2022  
COMM. NO.: 2022107

DRAWN BY: RC,SM,AC CHECKED BY: KT

**BLDG 2 - WALL SECTIONS**

**A355**

A1	BUILDING 2 - WALL SECTION	A5	BUILDING 2 - WALL SECTION	A10	BUILDING 2 - WALL SECTION	A15	BUILDING 2 - WALL SECTION
3/8" = 1'-0"		3/8" = 1'-0"		3/8" = 1'-0"		3/8" = 1'-0"	

PHASE III - CONSTRUCTION DOCUMENTS

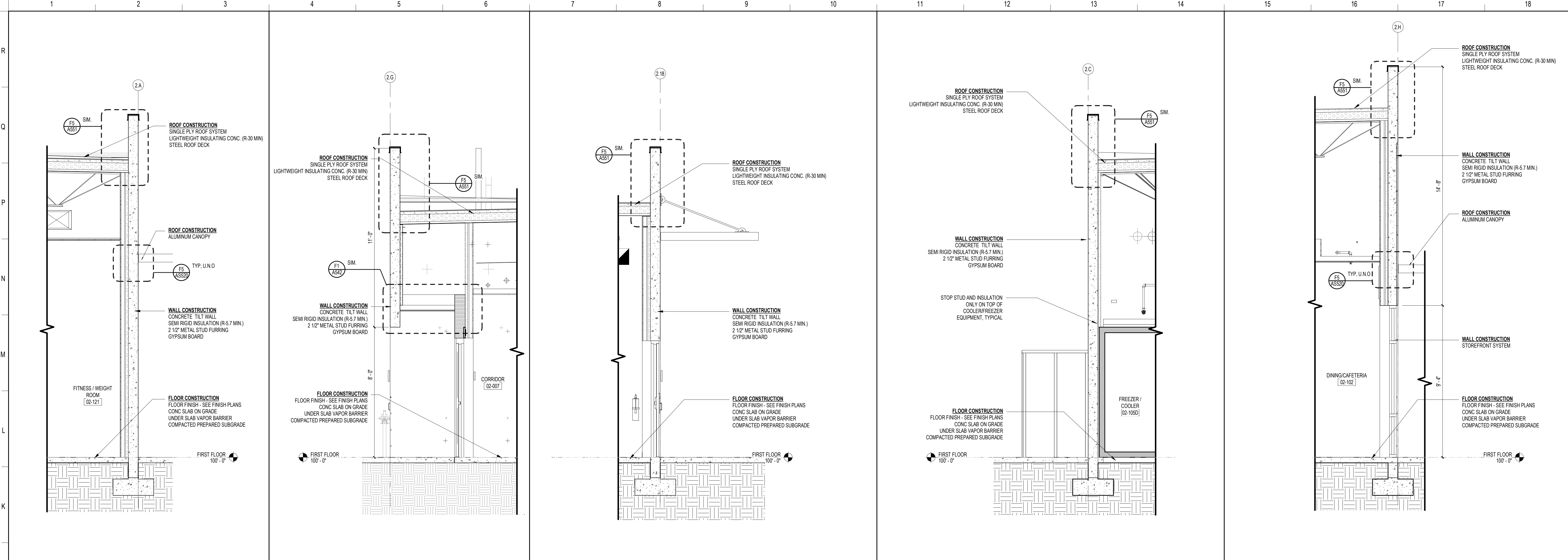

J1	BUILDING 2 - WALL SECTION	J4	BUILDING 2 - WALL SECTION	J7	BUILDING 2 - WALL SECTION	J11	BUILDING 2 - WALL SECTION	J15	BUILDING 2 - WALL SECTION
3/8" = 1'-0"		3/8" = 1'-0"		3/8" = 1'-0"		3/8" = 1'-0"		3/8" = 1'-0"	

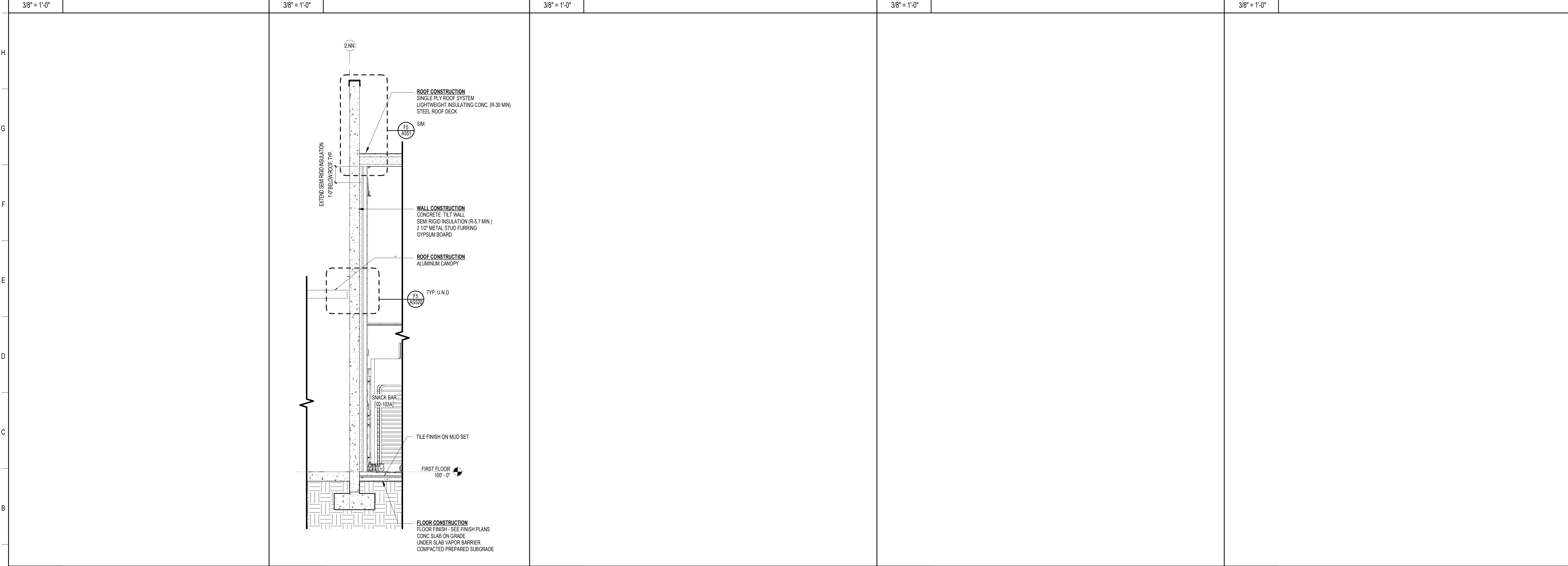

A4	BUILDING 2 - WALL SECTION
3/8" = 1'-0"	

**SCHENKELSHULTZ**  
ARCHITECTURE

200 E. ROBINSON STREET  
SUITE 300  
ORLANDO, FL 32801  
voice 407-872-3322  
fax 407-872-3303  
schenkelsultz.com  
SS Lic. No. AA-C000937

SEE [WWW.SCHENKELSHULTZ.COM](http://WWW.SCHENKELSHULTZ.COM) FOR POLICY AND INFORMATION

REVISIONS		
MARK	DESCRIPTION	DATE

CONFIDENTIAL COPYRIGHT 2020 SCHENKEL & SHULTZ INC.  
SEE [WWW.SCHENKELSHULTZ.COM](http://WWW.SCHENKELSHULTZ.COM) FOR POLICY AND INFORMATION

PERMIT TO SECTION 102 OF THE COPYRIGHT ACT. IT IS U.S. ALL CONCEPTS, IDEAS, DESIGNS, ARRANGEMENTS, DRAWINGS AND PLANS INDICATED OR REPRESENTED BY THIS DOCUMENT ARE COPYRIGHTED BY SCHENKEL & SHULTZ INC. AS SUCH ALL CONCEPTS, IDEAS, DESIGNS, ARRANGEMENTS, DRAWINGS AND PLANS INDICATED OR REPRESENTED BY THIS DOCUMENT ARE OWNED BY AND THE PROPERTY OF SCHENKELSHULTZ AND HERE CREATED, EVOLVED AND DEVELOPED FOR ITS OWN USE. NONE OF THE IDEAS, DESIGNS, ARRANGEMENTS OR PLANS SHALL BE USED BY OR DISCLOSED TO ANY PERSON, ARCHITECTURAL OR ENGINEERING FIRM, CONSTRUCTION FIRM, SUBCONTRACTOR, FIRM, SUPPLIER OR CONTRACTOR FOR ANY PURPOSE WHATSOEVER WITHOUT THE WRITTEN PERMISSION OF SCHENKEL & SHULTZ INC. PURSUANT TO SECTION 102 OF THE COPYRIGHT ACT. IT IS U.S. PROTECTION FOR ALL ARCHITECTURAL WORK CREATED BY A WORKMADE FOR HIRE OR AT FORTY EIGHT (48) MONTHS FROM THE DATE OF PUBLICATION OF THE WORK OR FOR 10 YEARS FROM THE DATE OF CREATION OF THE UNPUBLISHED PLAN, WHICHEVER TERM IS LONGER.

WARNING: REPRODUCTION OR USE OF A CONCEPT, ILLUSTRATION OR SECTION OF THE COPYRIGHT ACT OF U.S. 17 U.S.C. SEC. 102. UNAUTHORIZED DISCLOSURE MAY CONSTITUTE TRADE SECRET MISAPPROPRIATION IN VIOLATION OF CALIFORNIA CIVIL CODE AND OTHER LAWS. THE CONCEPTS, IDEAS, DESIGNS, ARRANGEMENTS, DRAWINGS AND PLANS DISCLOSED ARE COPYRIGHTED AND HEREIN MAY BE PATENTED OR BE THE SUBJECT OF PENDING PATENT APPLICATION. ANYONE VIOLATING THE INTENT OF THE COPYRIGHT PROTECTION WILL BE PROSECUTED TO THE FULL EXTENT OF THE FEDERAL STATE AND LOCAL LAWS.

WRITTEN DIMENSIONS ON THESE DOCUMENTS SHALL HAVE PRECEDENCE OVER SCALE DIMENSIONS. CONTRACTORS SHALL VERIFY AND BE RESPONSIBLE FOR ALL DIMENSIONS AND CONDITIONS ON THE JOB AND THE OFFICE MUST BE NOTIFIED OF ANY VARIATION FROM THE DIMENSIONS AND CONDITIONS SHOWN BY THESE DRAWINGS. SHOP DRAWINGS AND DETAILS MUST BE SUBMITTED TO THE OFFICE FOR REVIEW BEFORE PROCEEDING WITH FABRICATION.

**ST. LUCIE HIGH SCHOOL DDD**

Port St. Lucie, FL

**St. Lucie**  
PUBLIC SCHOOLS

St. Lucie Public Schools  
9461 Brandywine Ln  
Port St. Lucie, FL 34986

ISSUE DATE: 12/16/2022  
COMM. NO.: 2022107

DRAWN BY: RC,SM,AC CHECKED BY: KT

**BLDG 2 - WALL SECTIONS**

**A356**

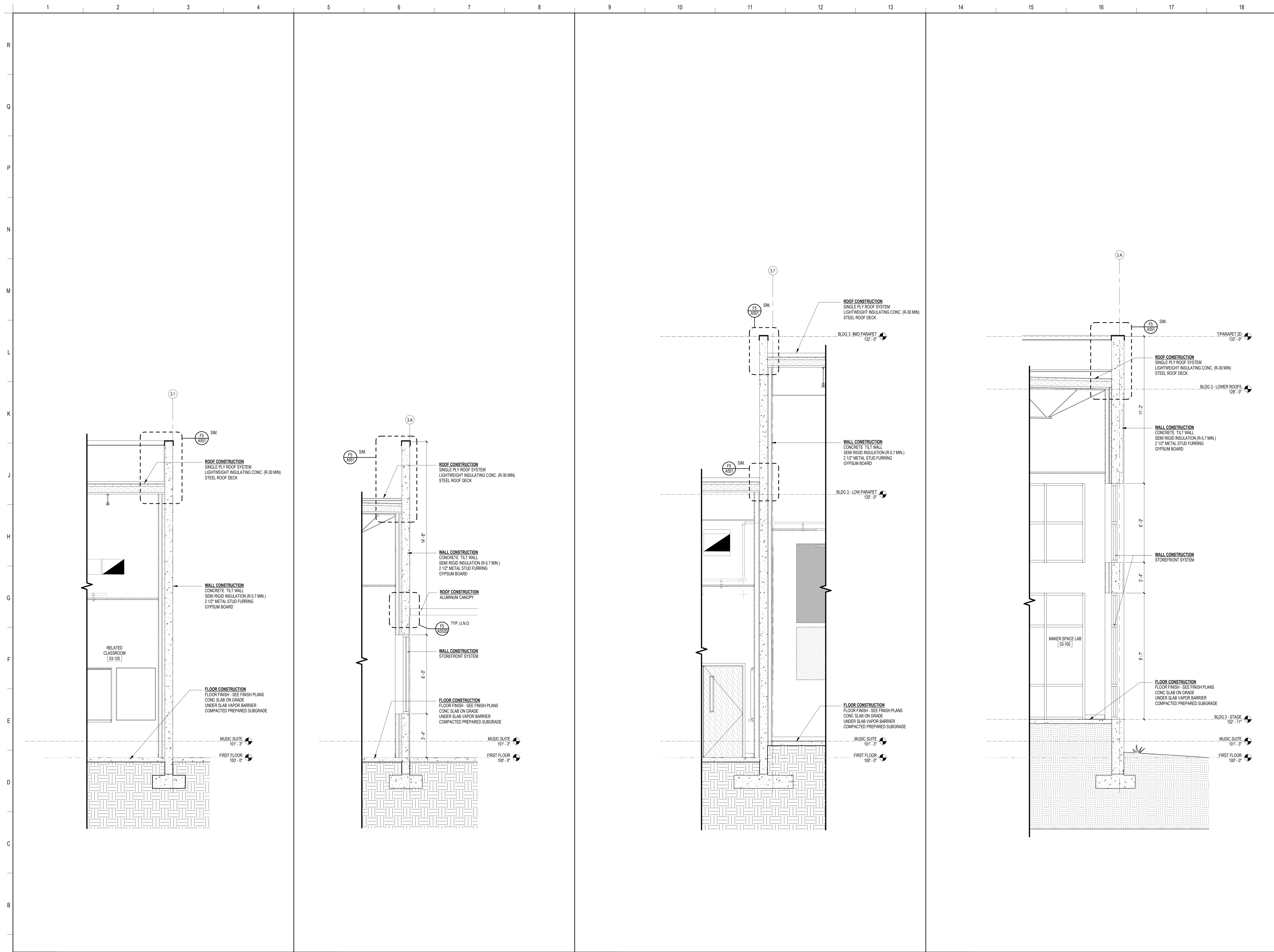

**SCHENKELSHULTZ**  
 ARCHITECTURE

200 E. ROBINSON STREET  
 SUITE 300  
 ORLANDO, FL 32801  
 voice 407-872-3322  
 fax 407-872-3303  
 schenkelshultz.com  
 SS Lic. No. -AA-C000937

SEE [WWW.SCHENKELSHULTZ.COM](http://WWW.SCHENKELSHULTZ.COM) FOR POLICY AND INFORMATION

REVISIONS		
MARK	DESCRIPTION	DATE

CONFIDENTIAL COPYRIGHT 2020 SCHENKEL & SHULTZ INC.  
 SEE [WWW.SCHENKELSHULTZ.COM](http://WWW.SCHENKELSHULTZ.COM) FOR POLICY AND INFORMATION

PURSUANT TO SECTION 102 OF THE COPYRIGHT ACT, 17 U.S.C. ALL CONCEPTS, IDEAS, DESIGNS, ARRANGEMENTS, DRAWINGS, AND PLANS INDICATED OR REPRESENTED BY THIS DOCUMENT ARE OWNED BY AND THE PROPERTY OF SCHENKELSHULTZ AND WERE CREATED, EVOLVED AND DEVELOPED FOR ITS OWN USE. NONE OF THE IDEAS, DESIGNS, ARRANGEMENTS, OR PLANS SHALL BE USED BY OR DISCLOSED TO ANY PERSON, ARCHITECTURAL OR ENGINEERING FIRM, CONSTRUCTION FIRM, SUBCONTRACTOR, FIRM, SUPPLIER, OR CORPORATION FOR ANY PURPOSE WHATSOEVER WITHOUT THE WRITTEN PERMISSION OF SCHENKEL & SHULTZ INC. PURSUANT TO SECTION 102 OF THE COPYRIGHT ACT, 17 U.S.C., PROTECTION FOR ALL ARCHITECTURAL WORK CREATED BY A WORKER OR FOR 30 YEARS FROM THE DATE OF PUBLICATION OF THE WORK OR 95 YEARS FROM THE DATE OF CREATION OF THE UNPUBLISHED WORK, WHICHEVER TERM IS LESS.

WARNING: REPRODUCTION OR USE OF A ORIGINAL OFFERED UNDER SECTION 102 OF THE COPYRIGHT ACT, 17 U.S.C. 102. SEC. 106. UNAUTHORIZED DISCLOSURE MAY CONSTITUTE TRADE SECRET MISAPPROPRIATION IN VIOLATION OF CALIFORNIA CIVIL CODE AND OTHER LAWS. THE CONCEPTS, IDEAS, DESIGNS, ARRANGEMENTS, DRAWINGS, AND PLANS DISCLOSED ARE COPYRIGHTED AND HEREIN MAY BE PATENTED OR BE THE SUBJECT OF PENDING PATENT APPLICATION. ANYONE USING THE BEST OF THE COPYRIGHT PROTECTION WILL BE PROSECUTED TO THE FULL EXTENT OF THE FEDERAL STATE AND LOCAL LAWS.

WRITTEN DIMENSIONS ON THESE DOCUMENTS SHALL HAVE PRECEDENCE OVER SCALE DIMENSIONS. CONTRACTORS SHALL VERIFY AND BE RESPONSIBLE FOR ALL DIMENSIONS AND CONDITIONS ON THE JOB AND THE OFFICE MUST BE NOTIFIED OF ANY VARIATION FROM THE DIMENSIONS AND CONDITIONS SHOWN BY THESE DRAWINGS. SHOP DRAWINGS AND DETAILS MUST BE SUBMITTED TO THE OFFICE FOR REVIEW BEFORE PROCEEDING WITH FABRICATION.

**ST. LUCIE HIGH SCHOOL DDD**

Port St. Lucie, FL



St. Lucie Public Schools  
 9461 Brandywine Ln  
 Port St. Lucie, FL 34986

ISSUE DATE: 12/16/2022  
 COMM. NO.: 2022107

DRAWN BY: RC,SM,AC CHECKED BY: KT

**BLDG 3 - WALL SECTIONS**

**A357**

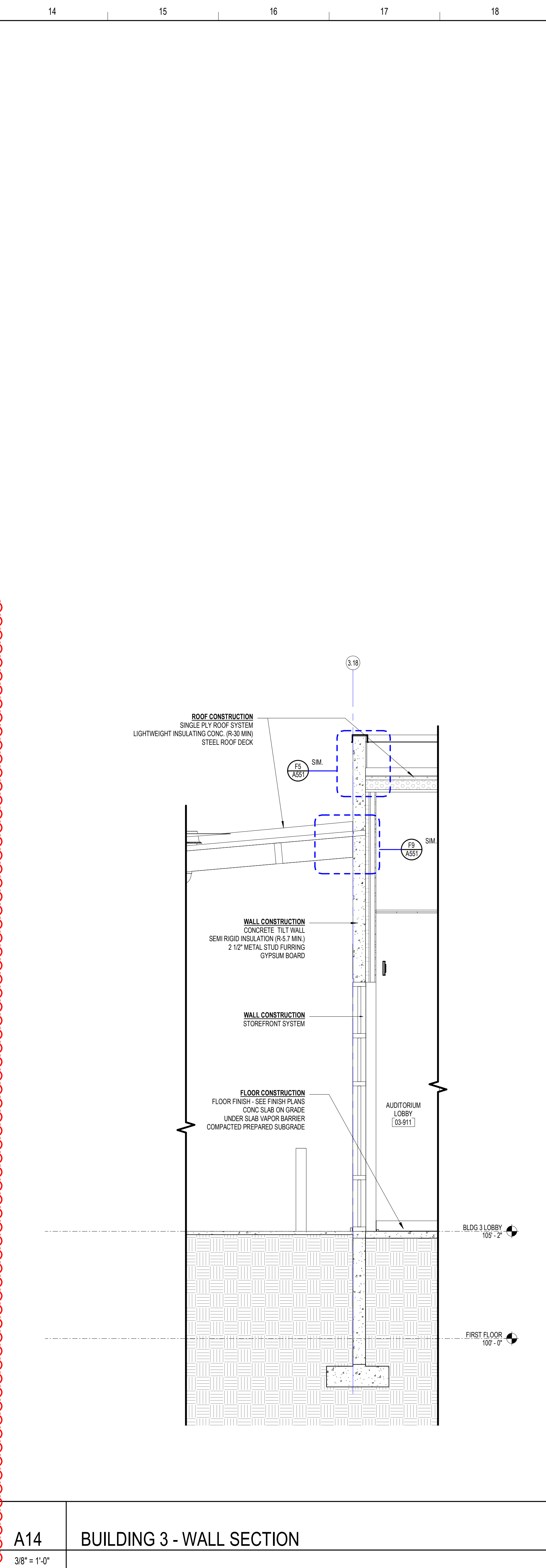
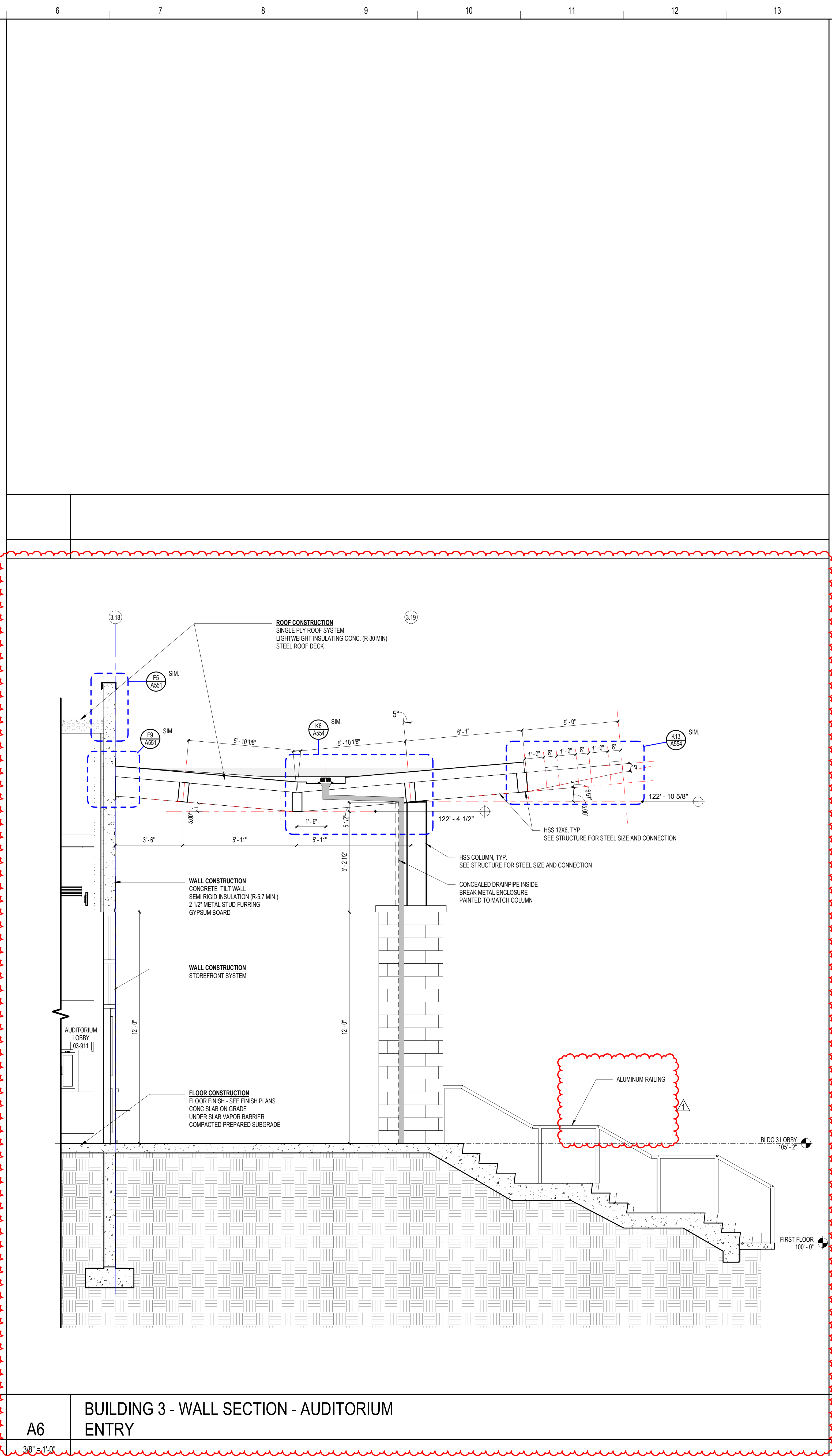
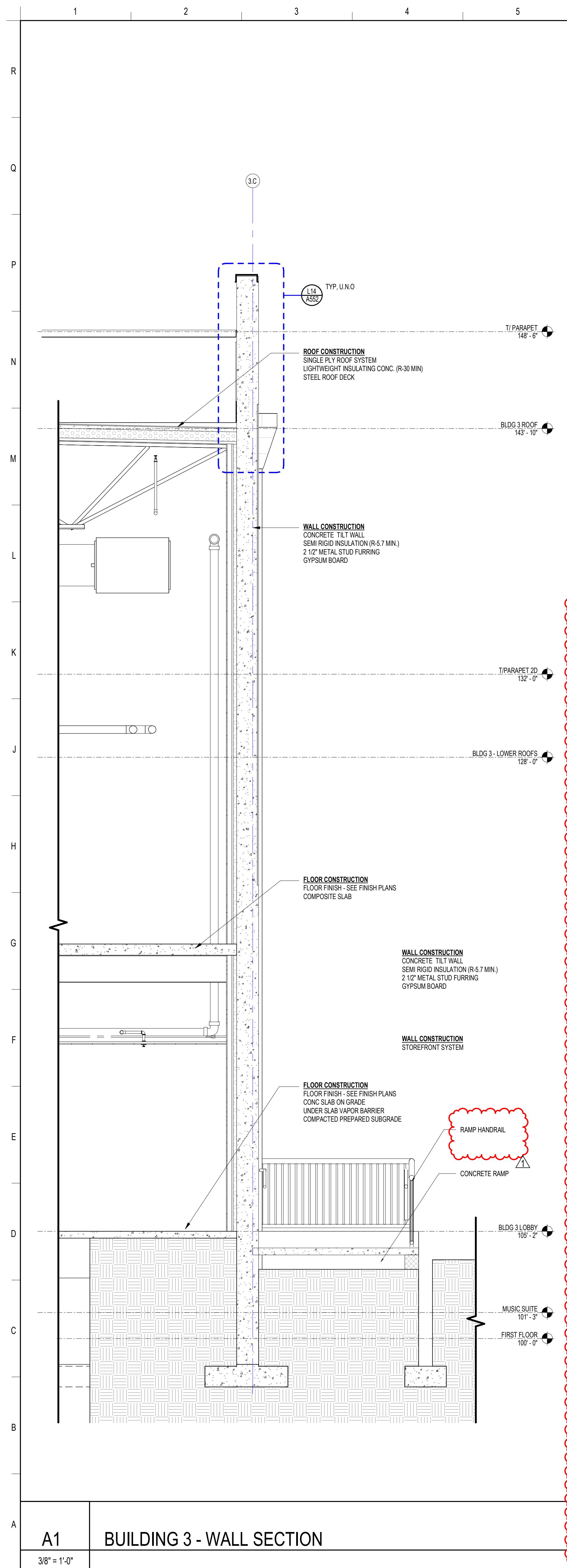

A1 BUILDING 3 - WALL SECTION 3/8" = 1'-0"  
 A6 BUILDING 3 - WALL SECTION - AUDITORIUM ENTRY 3/8" = 1'-0"  
 A14 BUILDING 3 - WALL SECTION 3/8" = 1'-0"

**SCHENKELSHULTZ**  
 ARCHITECTURE

200 E. ROBINSON STREET  
 SUITE 300  
 ORLANDO, FL 32801  
 voice 407-872-3322  
 fax 407-872-3303  
 schenkelshultz.com  
 SS Lic. No. AA-C000937

SEE [WWW.SCHENKELSHULTZ.COM](http://WWW.SCHENKELSHULTZ.COM) FOR POLICY AND INFORMATION

REVISIONS		
MARK	DESCRIPTION	DATE
1		06/20/2022

CONFIDENTIAL COPYRIGHT 2022 SCHENKEL & SHULTZ INC.  
 SEE [WWW.SCHENKELSHULTZ.COM](http://WWW.SCHENKELSHULTZ.COM) FOR POLICY AND INFORMATION

PURSUANT TO SECTION 16 OF THE COPYRIGHT ACT, 17 U.S.C., ALL CONCEPTS, IDEAS, DESIGNS, APPROPRIATE DRAWINGS, AND INFORMATION REPRESENTED BY THIS DOCUMENT ARE COPYRIGHTED BY SCHENKEL & SHULTZ INC. AS SUCH ALL CONCEPTS, IDEAS, DESIGNS, APPROPRIATE DRAWINGS, AND PLANS INDICATED OR REPRESENTED BY THIS DOCUMENT ARE OWNED BY AND THE PROPERTY OF SCHENKELSHULTZ AND WERE CREATED, EVOLVED AND DEVELOPED FOR ITS OWN USE. NONE OF THE IDEAS, DESIGNS, APPROPRIATE DRAWINGS OR PLANS SHALL BE USED BY OR DISCLOSED TO ANY PERSON, ARCHITECTURAL OR ENGINEERING FIRM, CONSTRUCTION FIRM, SUBCONTRACTOR, FIRM, SUPPLIER, OR CORPORATION FOR ANY PURPOSE WHATSOEVER WITHOUT THE WRITTEN PERMISSION OF SCHENKEL & SHULTZ INC. PURSUANT TO SECTION 16 OF THE COPYRIGHT ACT, 17 U.S.C., PROTECTION FOR ALL ARCHITECTURAL WORK CREATED BY WORK MADE FOR HIRE OR AT PERIOD EXPIRES 1 YEAR AFTER THE DATE OF PUBLICATION OF THE WORK OR FOR 95 YEARS FROM THE DATE OF CREATION OF THE UNPUBLISHED WORK, WHICHEVER TERM IS LESS.

WARNING: REPRODUCTION OR USE OF A CONCEPT, IDEA, DESIGN OR SECTION SET BY THE COPYRIGHT ACT OF U.S.C. 17 U.S.C. SEC. 106, UNAUTHORIZED DISCLOSURE MAY CONSTITUTE TRADE SECRET MISAPPROPRIATION IN VIOLATION OF FLA STAT. 817.06 AND OTHER LAWS. THE CONCEPTS, IDEAS, DESIGNS, APPROPRIATE DRAWINGS, AND PLANS DISCLOSED ARE COPYRIGHTED AND HEREIN MAY BE PATENTED OR BE THE SUBJECT OF PENDING PATENT APPLICATION. ANY USE OF THE INFORMATION HEREIN WITHOUT THE WRITTEN PERMISSION OF SCHENKEL & SHULTZ INC. SHALL BE PROSECUTED TO THE FULL EXTENT OF THE FEDERAL STATE AND LOCAL LAWS.

WRITTEN DIMENSIONS ON THESE DOCUMENTS SHALL HAVE PRECEDENCE OVER SCALE DIMENSIONS. CONTRACTORS SHALL VERIFY AND BE RESPONSIBLE FOR ALL DIMENSIONS AND CONDITIONS ON THE JOB AND THE OFFICE MUST BE NOTIFIED OF ANY VARIATION FROM THE DIMENSIONS AND CONDITIONS SHOWN IN THESE DRAWINGS. PERFORMANCE AND QUALITY MUST BE SUBMITTED TO THE OFFICE FOR REVIEW BEFORE PROCEEDING WITH FABRICATION.

**ST. LUCIE HIGH SCHOOL DDD**

Port St. Lucie, FL

**St. Lucie**  
 PUBLIC SCHOOLS

St. Lucie Public Schools  
 9461 Brandywine Ln  
 Port St. Lucie, FL 34906

ISSUE DATE: 12/16/2022  
 COMM. NO.: 2022107

DRAWN BY: RC,SM,AC CHECKED BY: KT

**BLDG 3 - WALL SECTIONS**

**A358**

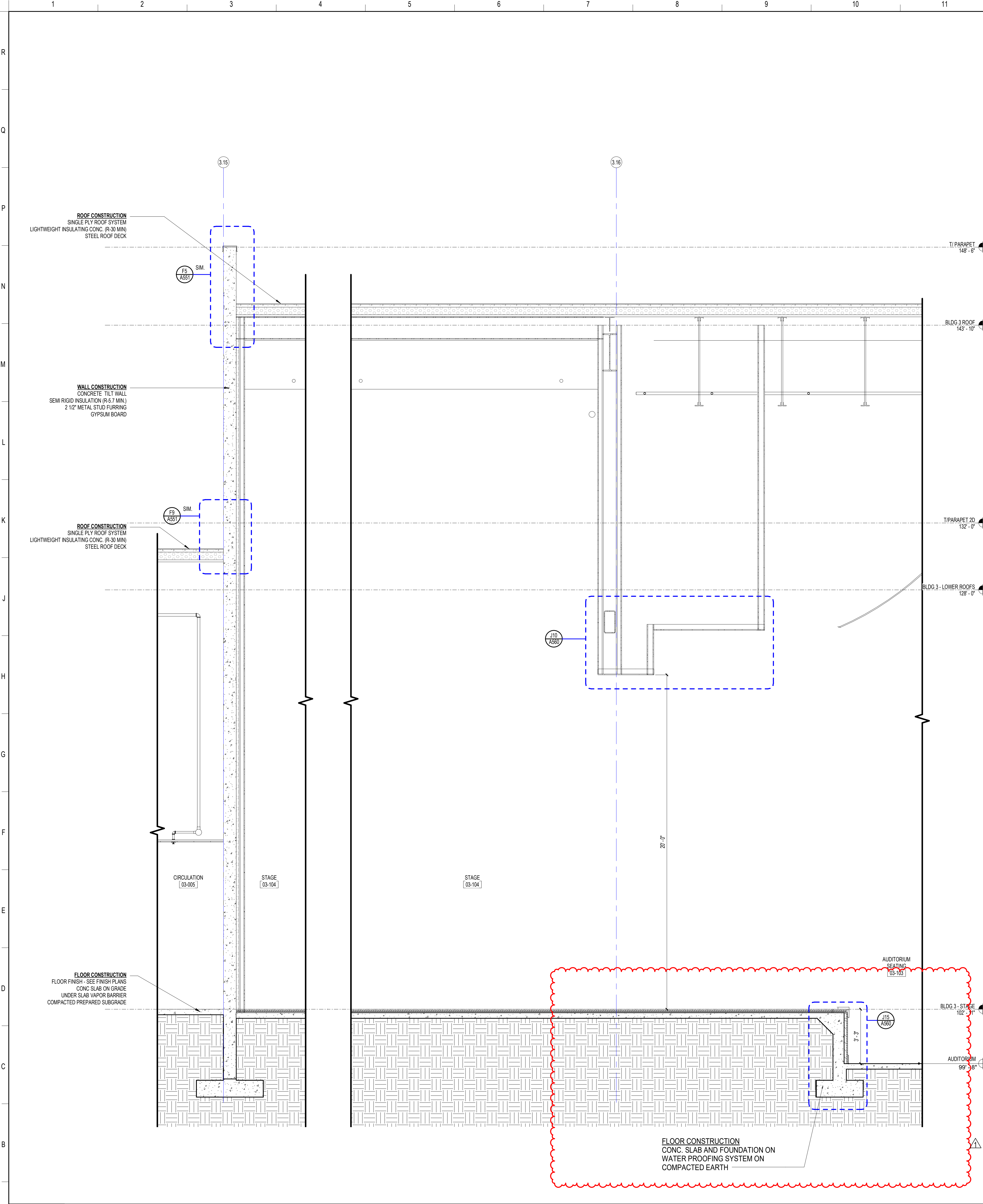

**A1** BLDG 3 - WSECTION8  
3/8" = 1'-0"

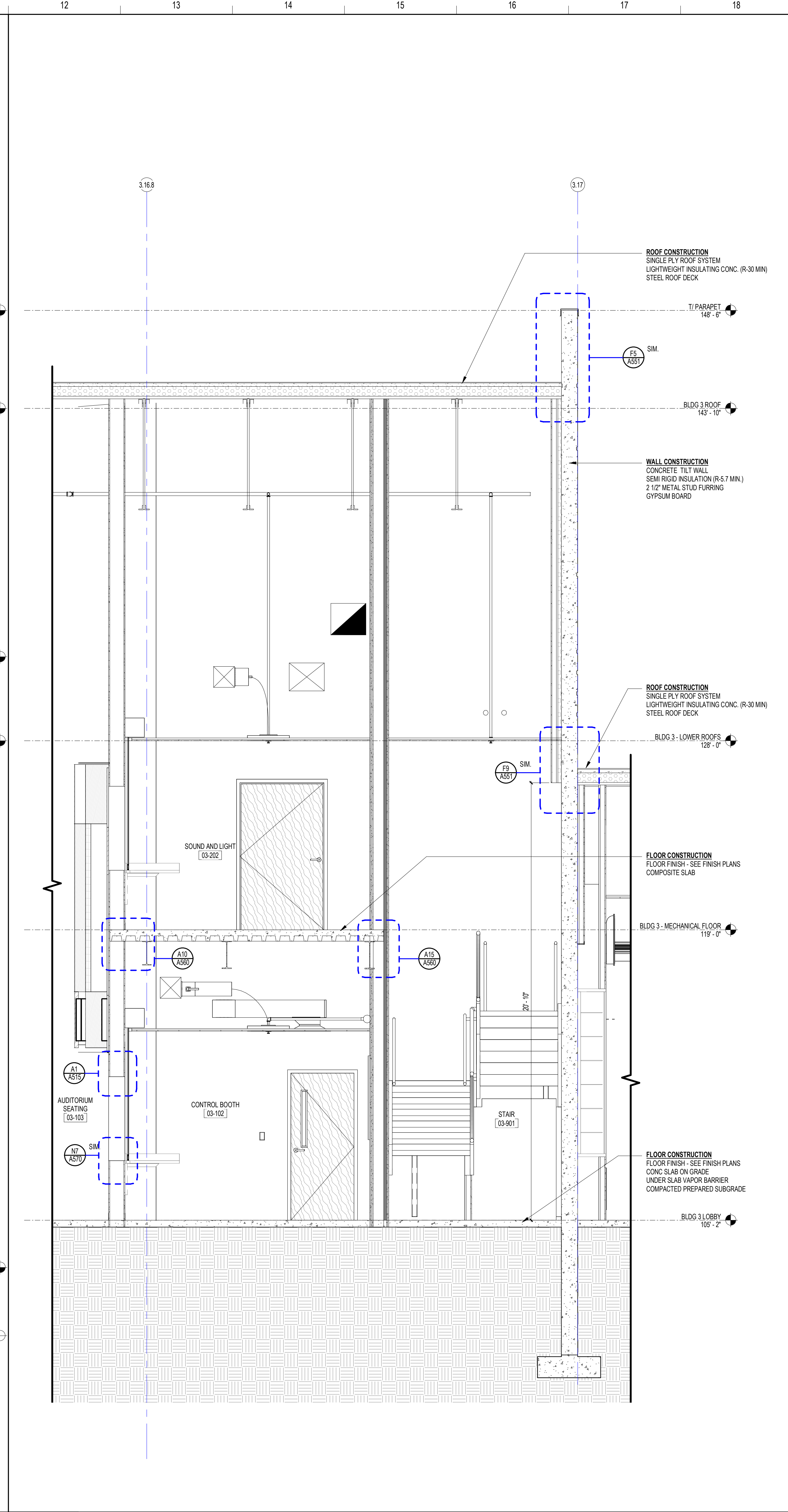

**A12** BLDG 3 - WSECTION9  
3/8" = 1'-0"

**SCHENKELSHULTZ**  
ARCHITECTURE

200 E. ROBINSON STREET  
SUITE 300  
ORLANDO, FL 32801  
voice 407-872-3322  
fax 407-872-3303  
schenkelschultz.com  
SS Lic. No. AA-C000937

SEE WWW.SCHENKELSHULTZ.COM/COPYRIGHT FOR POLICY AND INFORMATION

REVISIONS

MARK	DESCRIPTION	DATE
1	ISSUE	12/16/2022

CONFIDENTIAL COPYRIGHT 2020 SCHENKEL & SHULTZ INC.  
SEE WWW.SCHENKELSHULTZ.COM/COPYRIGHT FOR POLICY AND INFORMATION

PURSUANT TO SECTION 102 OF THE COPYRIGHT ACT, 17 U.S.C. ALL CONCEPTS, IDEAS, DESIGNS, APPROVED DRAWINGS, AND INDICATED OR REPRESENTED BY THIS DOCUMENT ARE COPYRIGHTED BY SCHENKEL & SHULTZ INC. AS SUCH ALL CONCEPTS, IDEAS, DESIGNS, APPROVED DRAWINGS, AND PLANS INDICATED OR REPRESENTED BY THIS DOCUMENT ARE OWNED BY AND THE PROPERTY OF SCHENKELSHULTZ AND ARE CREATED, EVOLVED AND DEVELOPED FOR ITS OWN USE. NONE OF THE IDEAS, DESIGNS, APPROVED DRAWINGS, AND PLANS SHALL BE USED OR DISCLOSED TO ANY PERSON, ARCHITECTURAL OR ENGINEERING FIRM, CONSTRUCTION FIRM, SUBCONTRACTOR, FIRM, SUPPLIER, OR CORPORATION FOR ANY PURPOSE WHATSOEVER WITHOUT THE WRITTEN PERMISSION OF SCHENKEL & SHULTZ INC. PURSUANT TO SECTION 102 OF THE COPYRIGHT ACT, 17 U.S.C. PROTECTION FOR ALL ARCHITECTURAL WORK CREATED OR WORK MADE FOR HIRE ON OR AFTER DECEMBER 1, 1991 LASTS FOR 95 YEARS FROM THE DATE OF PUBLICATION OF THE WORK OR FOR 120 YEARS FROM THE DATE OF CREATION OF THE UNPUBLISHED WORK, WHICHEVER TERM IS LESS.

WARNING: REPRODUCTION OR USE OF A CONCEPT, DESIGN OR SECTION NOT OF THE COPYRIGHT ACT OF 17 U.S.C. 102, 106, 107, 108, AND 109, WITHOUT THE WRITTEN PERMISSION OF SCHENKEL & SHULTZ INC. IS PROHIBITED. DRAWINGS AND PLANS INDICATED OR REPRESENTED BY THIS DOCUMENT ARE COPYRIGHTED AND HEREIN MAY BE PATENTED OR BE THE SUBJECT OF PENDING PATENT APPLICATION. ANY REUSE OF THE CONTENTS OF THIS DOCUMENT WITHOUT THE WRITTEN PERMISSION OF SCHENKEL & SHULTZ INC. SHALL BE PROSECUTED TO THE FULL EXTENT OF THE FEDERAL AND LOCAL LAWS.

VERTICAL DIMENSIONS ON THESE DOCUMENTS SHALL HAVE PRECEDENCE OVER SCALE DIMENSIONS. CONTRACTORS SHALL VERIFY AND BE RESPONSIBLE FOR ALL DIMENSIONS AND CONDITIONS ON THE JOB AND THE OFFICE WILL NOT BE NOTIFIED OF ANY VARIATION FROM THE DIMENSIONS AND CONDITIONS SHOWN IN THESE DRAWINGS. SHOP DRAWINGS AND DETAILS MUST BE SUBMITTED TO THE OFFICE FOR REVIEW BEFORE PROCEEDING WITH FABRICATION.

**ST. LUCIE HIGH SCHOOL DDD**

Port St Lucie, FL

**St. Lucie**  
PUBLIC SCHOOLS

St. Lucie Public Schools  
9461 Brandywine Ln  
Port St Lucie, FL 34986

ISSUE DATE: 12/16/2022  
COMM. NO.: 2022107

DRAWN BY: RC,SM,AC CHECKED BY: KT

**BLDG 3 - WALL SECTIONS**

**A359**

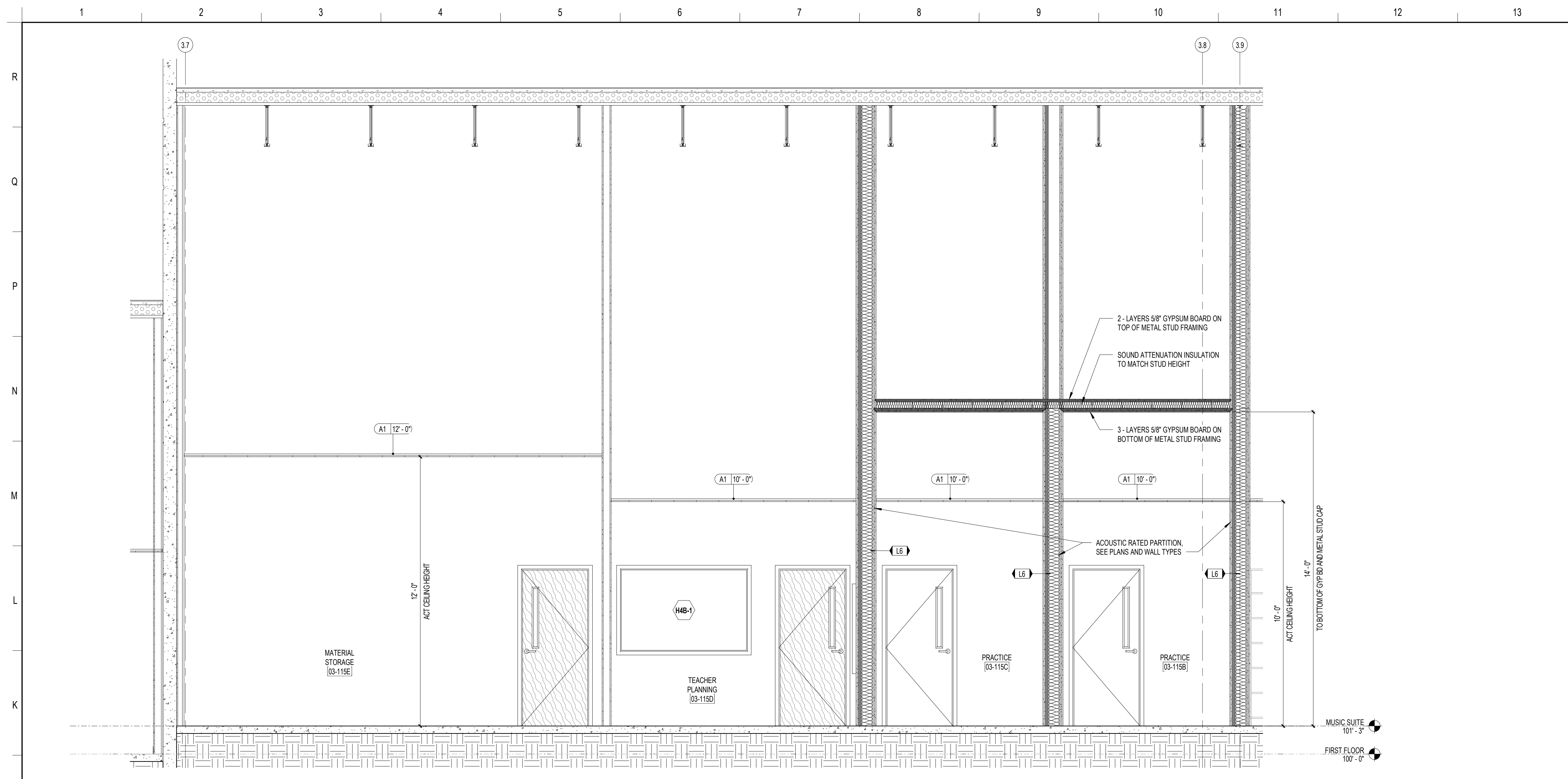

**J1** BLDG 3 - VOCAL PRACTICE ROOMS  
3/8" = 1'-0"

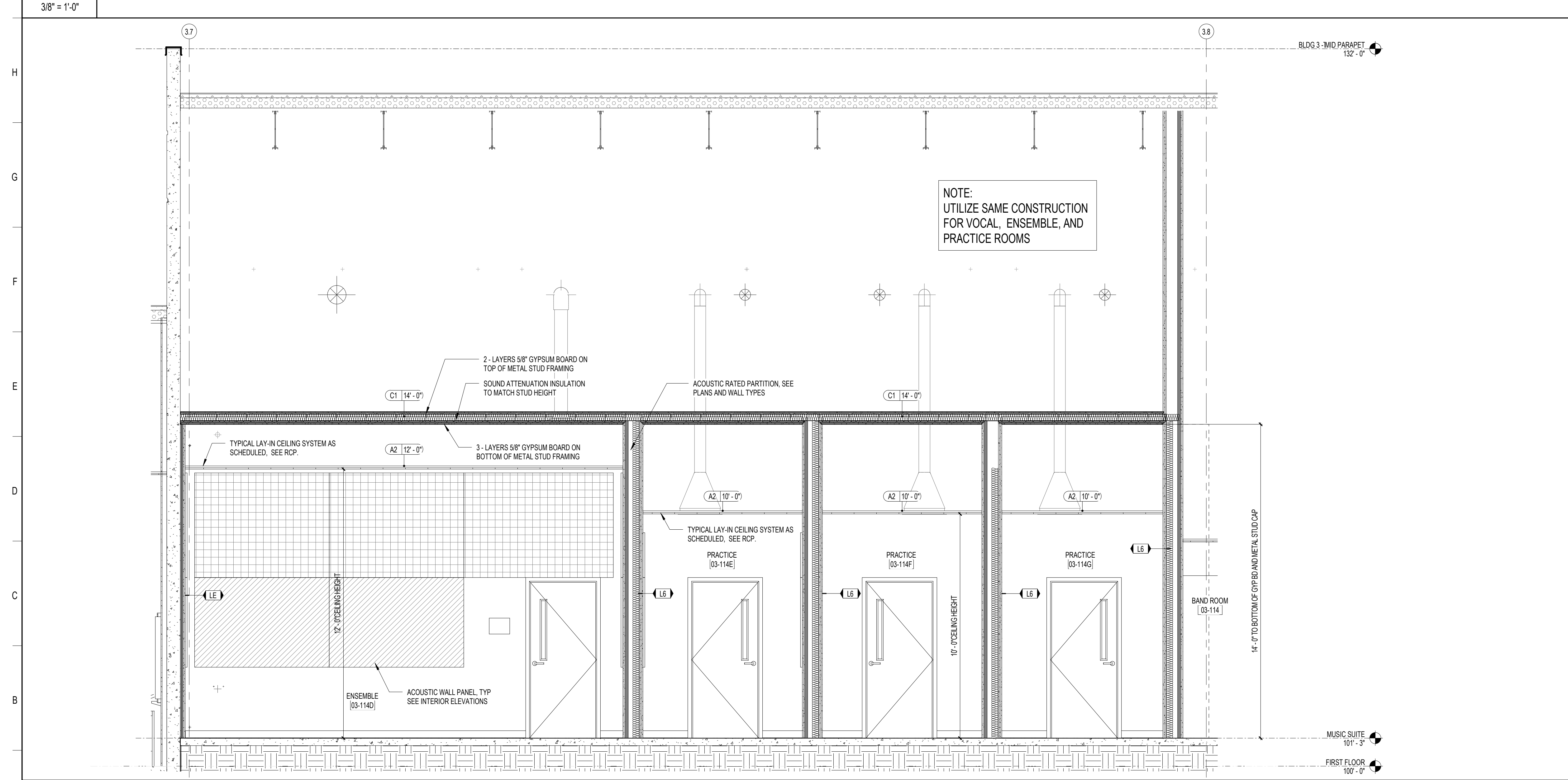

**A1** SECTION THRU MUSIC PRACTICE ROOMS  
3/8" = 1'-0"

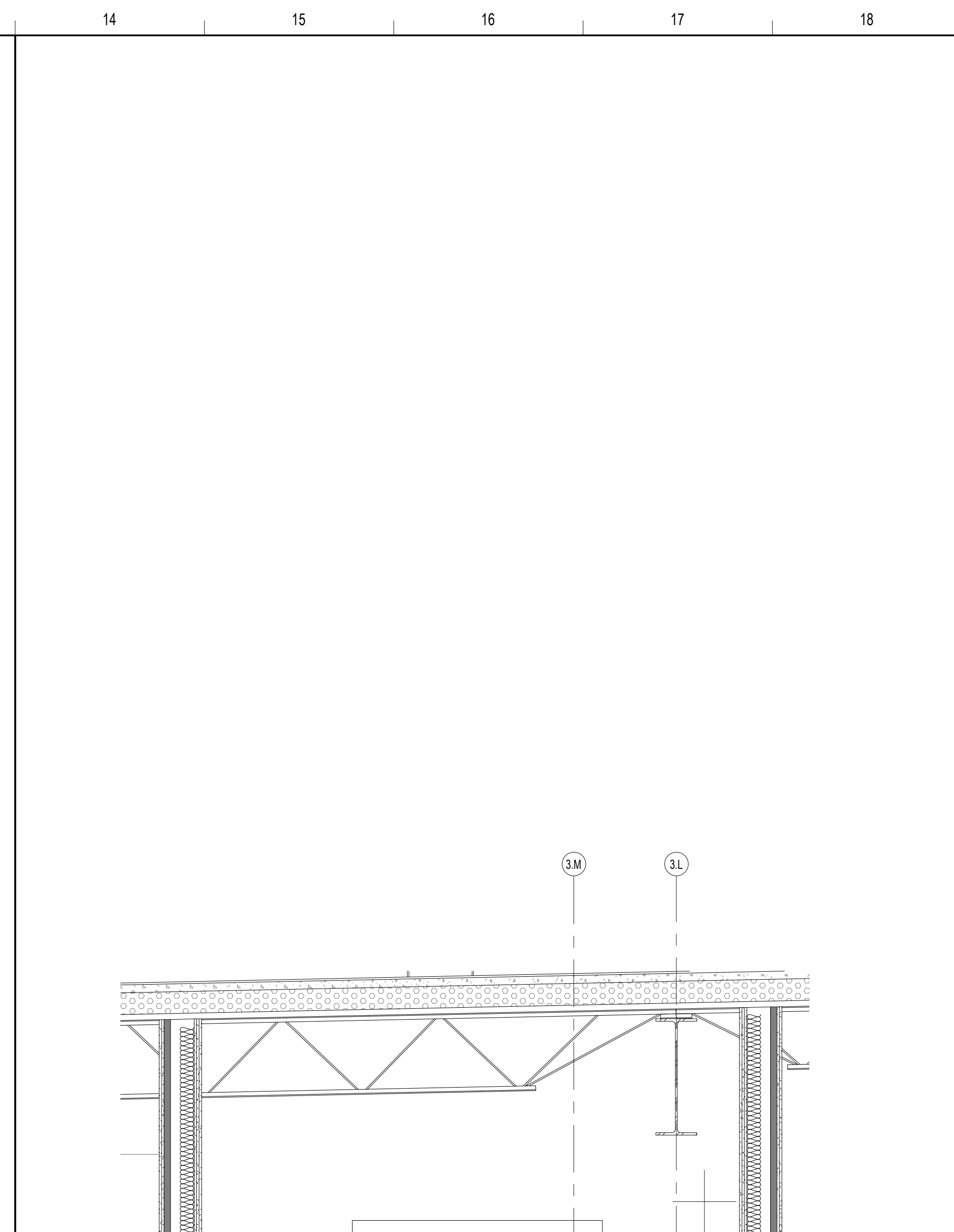

**A14** SECTION @ MUSIC ENSEMBLE ROOM  
1/2" = 1'-0"

**SCHENKELSHULTZ**  
ARCHITECTURE

200 E. ROBINSON STREET  
SUITE 300  
ORLANDO, FL 32801  
voice 407-872-3322  
fax 407-872-3303  
schenkelshultz.com  
SS Lic. No. AA-C000937

SEE [WWW.SCHENKELSHULTZ.COM](http://WWW.SCHENKELSHULTZ.COM) FOR POLICY AND INFORMATION

REVISIONS		
MARK	DESCRIPTION	DATE

CONFIDENTIAL COPYRIGHT 2020 SCHENKEL & SHULTZ INC.  
SEE [WWW.SCHENKELSHULTZ.COM](http://WWW.SCHENKELSHULTZ.COM) FOR POLICY AND INFORMATION

PURSUANT TO SECTION 102 OF THE COPYRIGHT ACT, 17 U.S.C. ALL CONCEPTS, IDEAS, DESIGNS, ARRANGEMENTS, DRAWINGS AND ANY INDICATIONS OR REPRESENTATIONS BY THIS DOCUMENT ARE COPYRIGHTED BY SCHENKEL & SHULTZ INC. AS SUCH ALL CONCEPTS, IDEAS, DESIGNS, ARRANGEMENTS, DRAWINGS AND PLANS INDICATED OR REPRESENTED BY THIS DOCUMENT ARE RESERVED BY AND THE PROPERTY OF SCHENKEL & SHULTZ INC. AND WERE CREATED, EVOLVED AND DEVELOPED FOR ITS OWN USE. NONE OF THE IDEAS, DESIGNS, ARRANGEMENTS, OR PLANS SHALL BE USED BY OR DISCLOSED TO ANY PERSON, ARCHITECTURAL OR ENGINEERING FIRM, CONSTRUCTION FIRM, SUBCONTRACTING FIRM, SUPPLIER, OR CORPORATION FOR ANY PURPOSE WITHOUT THE WRITTEN PERMISSION OF SCHENKEL & SHULTZ INC. PURSUANT TO SECTION 102 OF THE COPYRIGHT ACT, 17 U.S.C. PROTECTION FOR AN ARCHITECTURAL WORK CREATED BY A WORKMADE FOR HIRE OR AFTER DECEMBER 1, 1991, LISTS FOR 35 YEARS FROM THE DATE OF PUBLICATION OF THE WORK OR FOR 30 YEARS FROM THE DATE OF CREATION OF THE UNPUBLISHED WORK, WHICHEVER TERM IS LONGER.

WRITTEN DIMENSIONS ON THESE DOCUMENTS SHALL HAVE PRECEDENCE OVER SCALE DIMENSIONS. CONTRACTORS SHALL VERIFY AND BE RESPONSIBLE FOR ALL DIMENSIONS AND CONDITIONS ON THE JOB AND THE OFFICE MUST BE NOTICED OF ANY VARIATION FROM THE DIMENSIONS AND CONDITIONS SHOWN BY THESE DRAWINGS, SHOP DRAWINGS AND DETAILS MUST BE SUBMITTED TO THE OFFICE FOR REVIEW BEFORE PROCEEDING WITH FABRICATION.

**ST. LUCIE HIGH SCHOOL DDD**

Port St. Lucie, FL

**St. Lucie**  
PUBLIC SCHOOLS

St. Lucie Public Schools  
9461 Brandywine Ln  
Port St. Lucie, FL 34986

ISSUE DATE: 12/16/2022  
COMM. NO.: 2022107

DRAWN BY: RC,SM,AC CHECKED BY: KT

**SECTIONS THRU MUSIC PRACTICE ROOMS**

**A361**

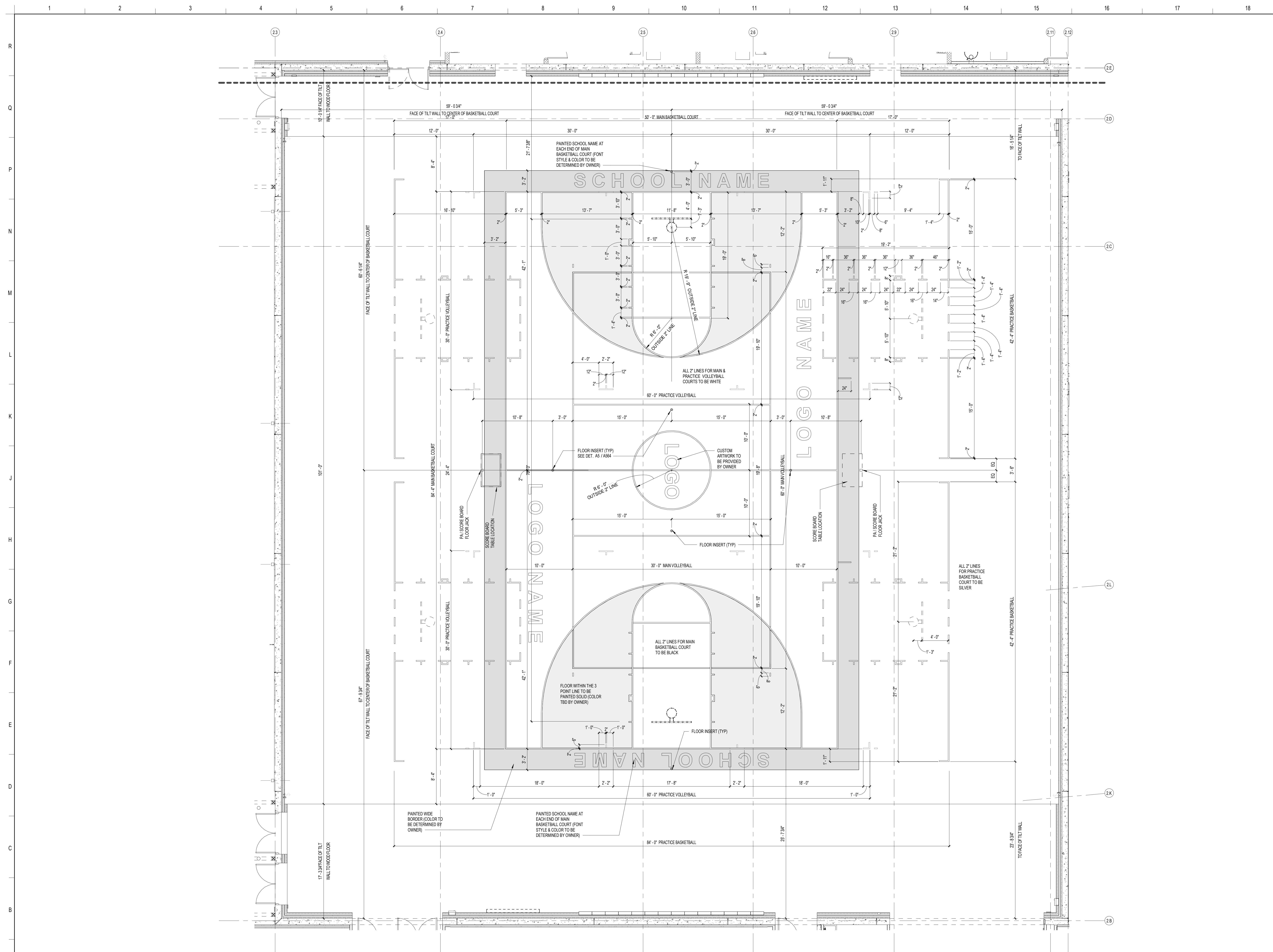

**SCHENKELSHULTZ**  
 ARCHITECTURE

200 E. ROBINSON STREET  
 SUITE 300  
 ORLANDO, FL 32801  
 voice 407-872-3322  
 fax 407-872-3303  
 schenkelshultz.com  
 SS Lic. No. AA-C000937

SEE WWW.SCHENKELSHULTZ.COM/COPYRIGHT FOR POLICY AND INFORMATION

REVISIONS		
MARK	DESCRIPTION	DATE

CONFIDENTIAL COPYRIGHT 2020 SCHENKEL & SHULTZ INC.  
 SEE WWW.SCHENKELSHULTZ.COM/COPYRIGHT FOR POLICY AND INFORMATION

PURSUANT TO SECTION 102 OF THE COPYRIGHT ACT, 17 U.S.C. ALL CONCEPTS, IDEAS, DESIGNS, ARRANGEMENTS, DRAWINGS, WORKS AND INDICATED OR REPRESENTED BY THIS DOCUMENT ARE COPYRIGHTED BY SCHENKEL & SHULTZ INC. AS SUCH ALL CONCEPTS, IDEAS, DESIGNS, ARRANGEMENTS, DRAWINGS AND PLANS INDICATED OR REPRESENTED BY THIS DOCUMENT ARE OWNED BY AND THE PROPERTY OF SCHENKELSHULTZ AND WERE CREATED, EVOLVED AND DEVELOPED FOR ITS OWN USE. NONE OF THE IDEAS, DESIGNS, ARRANGEMENTS, DRAWINGS OR PLANS SHALL BE USED OR DISCLOSED TO ANY PERSON, ARCHITECTURAL OR ENGINEERING FIRM, CONSTRUCTION FIRM, SUBCONTRACTOR, FIRM, SUPPLIER, OR CORPORATION FOR ANY PURPOSE WITHOUT THE WRITTEN PERMISSION OF SCHENKEL & SHULTZ INC. PURSUANT TO SECTION 102 OF THE COPYRIGHT ACT, 17 U.S.C. PROTECTION FOR ALL ARCHITECTURAL WORK CREATED AS A WORK MADE FOR HIRE OR AT PER DECUMBER 1, 1961, LASTS FOR 95 YEARS FROM THE DATE OF PUBLICATION OF THE WORK OR FOR 120 YEARS FROM THE DATE OF CREATION OF THE UNPUBLISHED WORK, WHICHEVER TERM IS LESS.

WARNING: REPRODUCTION WITHOUT A WRITTEN PERMISSION OF SECTION 102 OF THE COPYRIGHT ACT, 17 U.S.C. IS STRICTLY PROHIBITED. UNAUTHORIZED DISCLOSURE MAY CONSTITUTE TRADE SECRET MISAPPROPRIATION IN VIOLATION OF FLA. STAT. § 349.01 (1) AND OTHER LAWS. THE CONCEPTS, IDEAS, DESIGNS, ARRANGEMENTS, DRAWINGS AND PLANS DISCLOSED ARE COPYRIGHTED AND HEREIN MAY BE PATENTED OR BE THE SUBJECT OF PENDING PATENT APPLICATION. ANYONE VIOLATING THE INTENT OF THIS COPYRIGHT PROTECTION WILL BE PROSECUTED TO THE FULL EXTENT OF THE FEDERAL STATE AND LOCAL LAWS.

WRITTEN DIMENSIONS ON THESE DOCUMENTS SHALL HAVE PRECEDENCE OVER SCALE DIMENSIONS. CONTRACTORS SHALL VERIFY AND BE RESPONSIBLE FOR ALL DIMENSIONS AND CONDITIONS ON THE JOB AND THE OFFICE MUST BE NOTIFIED OF ANY VARIATION FROM THE DIMENSIONS AND CONDITIONS SHOWN BY THESE DRAWINGS, BEFORE DRIVING AND DETAILS MUST BE SUBMITTED TO THE OFFICE FOR REVIEW BEFORE PROCEEDING WITH FABRICATION.

**ST. LUCIE HIGH SCHOOL DDD**

Port St Lucie, FL



St. Lucie Public Schools  
 9461 Brandywine Ln  
 Port St Lucie, FL 34986

ISSUE DATE: 12/16/2022  
 COMM. NO.: 2022107

DRAWN BY: R.C.S.M.A.C. CHECKED BY: KT

**ENLARGED GYMNASIUM FLOOR PATTERN PLANS**

**A431**

**A1 ENLARGED PLAN - GYM FLOOR STRIPING**  
 3/16" = 1'-0"

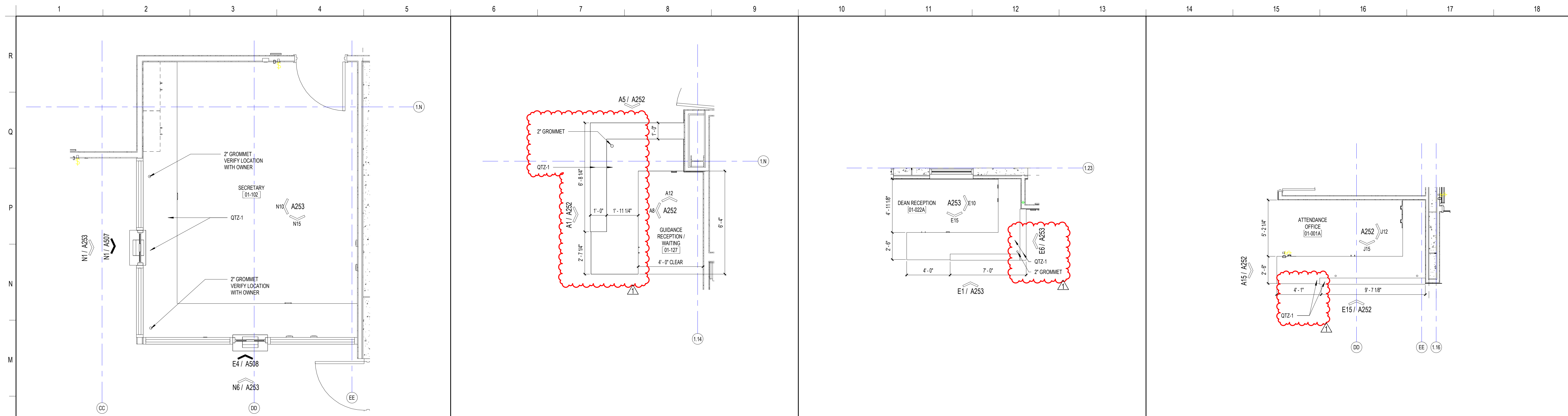

L1	ENLARGED PLAN - LOBBY RECEPTION DESK	L6	ENLARGED PLAN - GUIDANCE RECEPTION DESK	L10	ENLARGED PLAN - DEAN RECEPTION DESK	L14	ENLARGED PLAN - ATTENDANCE DESK
3/8" = 1'-0"		3/8" = 1'-0"		1/4" = 1'-0"		1/4" = 1'-0"	

**SCHENKELSHULTZ**  
ARCHITECTURE

200 E. ROBINSON STREET  
SUITE 300  
ORLANDO, FL 32801  
voice 407-872-3322  
fax 407-872-3303  
schenkelshultz.com  
SS Lic. No. -AA-C000937

SEE [WWW.SCHENKELSHULTZ.COM](http://WWW.SCHENKELSHULTZ.COM) FOR POLICY AND INFORMATION

REVISIONS		
MARK	DESCRIPTION	DATE
1	ADD	06/20/2022

CONFIDENTIAL COPYRIGHT 2020 SCHENKEL & SHULTZ INC.  
SEE [WWW.SCHENKELSHULTZ.COM](http://WWW.SCHENKELSHULTZ.COM) FOR POLICY AND INFORMATION

PURSUANT TO SECTION 102 OF THE COPYRIGHT ACT, 17 U.S.C. ALL CONCEPTS, IDEAS, DESIGNS, APPROPRIATE DRAWINGS, AND/OR INDICATED OR REPRESENTED BY THIS DOCUMENT ARE COPYRIGHTED BY SCHENKEL & SHULTZ INC. AS SUCH ALL CONCEPTS, IDEAS, DESIGNS, ARRANGEMENTS, DRAWINGS, AND PLANS INDICATED OR REPRESENTED BY THIS DOCUMENT ARE OWNED BY AND THE PROPERTY OF SCHENKELSHULTZ AND WERE CREATED, EVOLVED AND DEVELOPED FOR ITS OWN USE. NONE OF THE IDEAS, DESIGNS, APPROPRIATE DRAWINGS, AND/OR INDICATED OR REPRESENTED BY THIS DOCUMENT SHALL BE USED BY OR DISCLOSED TO ANY PERSON, ARCHITECTURAL OR ENGINEERING FIRM, CONSTRUCTION FIRM, SUBCONTRACTOR, FIRM, SUPPLIER, OR CORPORATION FOR ANY PURPOSE WHATSOEVER WITHOUT THE WRITTEN PERMISSION OF SCHENKEL & SHULTZ INC. PURSUANT TO SECTION 102 OF THE COPYRIGHT ACT, 17 U.S.C. PROTECTION FOR ALL ARCHITECTURAL WORK CREATED BY A WORKMADE FOR HIRE OR AT FORTY EIGHT (48) MONTHS FROM THE DATE OF PUBLICATION OF THE WORK OR FOR TEN YEARS FROM THE DATE OF PUBLICATION OF THE UNPUBLISHED WORK, WHICHEVER TERM IS LESS.

WRITTEN DIMENSIONS ON THESE DOCUMENTS SHALL HAVE PRECEDENCE OVER SCALE DIMENSIONS. CONTRACTORS SHALL VERIFY AND BE RESPONSIBLE FOR ALL DIMENSIONS AND CONDITIONS ON THE JOB AND THE OFFICE MUST BE NOTIFIED OF ANY VARIATION FROM THE DIMENSIONS AND CONDITIONS SHOWN BY THESE DRAWINGS, BEFORE ANY FABRICATION AND DETAILS MUST BE SUBMITTED TO THE OFFICE FOR REVIEW BEFORE PROCEEDING WITH FABRICATION.

**ST. LUCIE HIGH SCHOOL DDD**

Port St. Lucie, FL



St. Lucie Public Schools  
9461 Brandywine Ln  
Port St. Lucie, FL 34986

ISSUE DATE: 12/16/2022  
COMM. NO.: 2022107

DRAWN BY: RC.SM.AC CHECKED BY: KT

**ENLARGED FLOOR PLAN - CASEWORK**

**A432**





**SCHENKELSHULTZ**  
ARCHITECTURE

200 E. ROBINSON STREET  
SUITE 300  
ORLANDO, FL 32801  
voice 407-872-3322  
fax 407-872-3303  
schenkelshultz.com  
SS Lic. No. AA-C000937

SEE WWW.SCHENKELSHULTZ.COM/COPYRIGHT FOR POLICY AND INFORMATION

**PLUMBING ACCESSORY MOUNTING HEIGHTS**

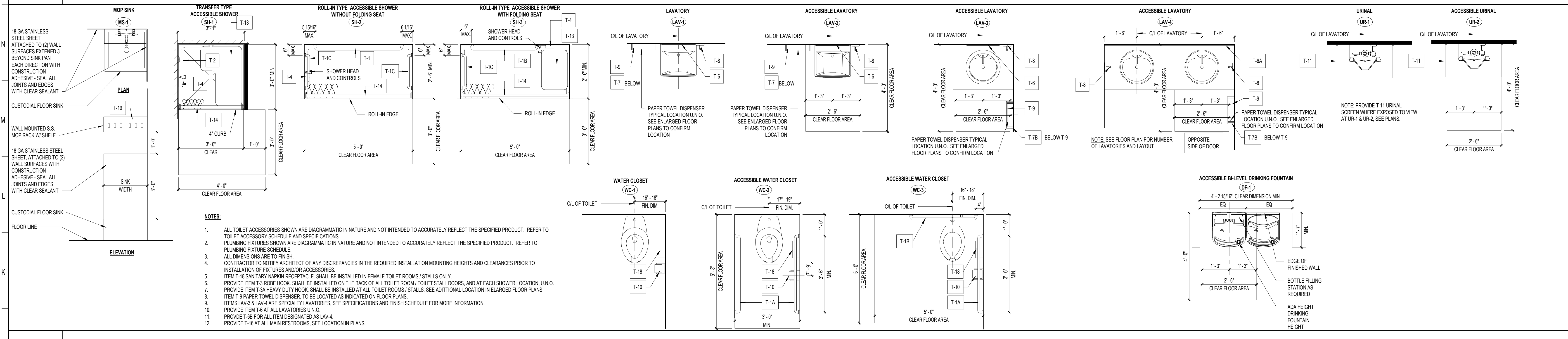

CONFIDENTIAL COPYRIGHT 2020 SCHENKEL & SHULTZ INC.  
SEE WWW.SCHENKELSHULTZ.COM/COPYRIGHT FOR POLICY AND INFORMATION

PERMIT TO SECTION 102 OF THE COPYRIGHT ACT, U.S.C. ALL CONCEPTS, IDEAS, DESIGNS, APPROVED DRAWINGS, AND/OR INDICATED OR REPRESENTED BY THIS DOCUMENT ARE COPYRIGHTED BY SCHENKEL & SHULTZ INC. AS SUCH ALL CONCEPTS, IDEAS, DESIGNS, APPROVED DRAWINGS AND PLANS INDICATED OR REPRESENTED BY THIS DOCUMENT ARE OWNED BY AND THE PROPERTY OF SCHENKELSHULTZ AND HEREIN CREATED, EVALUATED AND DEVELOPED FOR ITS OWN USE. NONE OF THE IDEAS, DESIGNS, APPROVED DRAWINGS OR PLANS SHALL BE USED OR REPRODUCED IN ANY MANNER, ARCHITECTURAL OR OTHERWISE, FOR CONSTRUCTION OR FOR ANY OTHER PURPOSE WITHOUT THE WRITTEN PERMISSION OF SCHENKEL & SHULTZ INC. PURSUANT TO SECTION 102 OF THE COPYRIGHT ACT, U.S.C. PROTECTION FOR ALL INDICATED AND/OR CREATED IDEA WORK MADE FOR HIRE OR FOR FEES FROM THE DATE OF PUBLICATION OF THIS DOCUMENT SHALL BE PROTECTED TO THE FULL EXTENT OF THE FEDERAL STATE AND LOCAL LAWS.

WRITTEN DIMENSIONS ON THESE DOCUMENTS SHALL HAVE PRECEDENCE OVER SCALE DIMENSIONS. CONTRACTORS SHALL VERIFY AND BE RESPONSIBLE FOR ALL DIMENSIONS AND CONDITIONS ON THE JOB AND THE OFFICE MUST BE NOTIFIED OF ANY VARIATION FROM THE DIMENSIONS AND CONDITIONS SHOWN IN THESE DRAWINGS. DISCREPANCIES AND DISCREPANCIES MUST BE SUBMITTED TO THE OFFICE FOR REVIEW BEFORE PROCEEDING WITH FABRICATION.

MARK	REVISIONS	DESCRIPTION	DATE

**TYPICAL PLUMBING FIXTURE CONFIGURATION LEGEND**

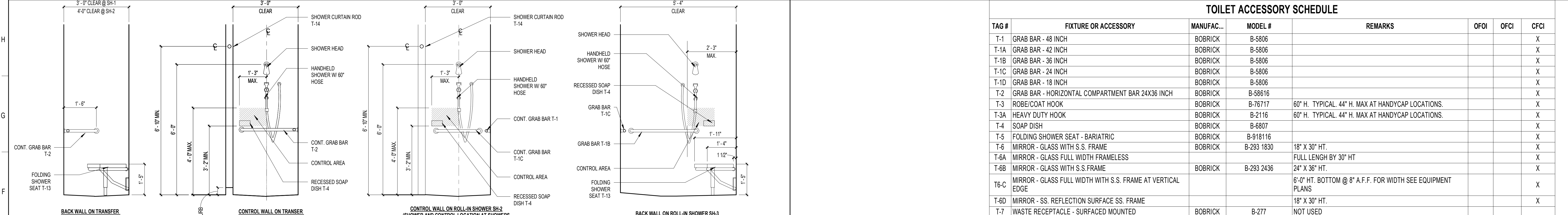

**TOILET ACCESSORY SCHEDULE**

TAG #	FIXTURE OR ACCESSORY	MANUFAC...	MODEL #	REMARKS	OFOI	OFCI	OFCI
T-1	GRAB BAR - 48 INCH	BOBRICK	B-5806				X
T-1A	GRAB BAR - 42 INCH	BOBRICK	B-5806				X
T-1B	GRAB BAR - 36 INCH	BOBRICK	B-5806				X
T-1C	GRAB BAR - 24 INCH	BOBRICK	B-5806				X
T-1D	GRAB BAR - 18 INCH	BOBRICK	B-5806				X
T-2	GRAB BAR - HORIZONTAL COMPARTMENT BAR 24X36 INCH	BOBRICK	B-58616				X
T-3	ROBE/COAT HOOK	BOBRICK	B-76717	60" H. TYPICAL. 44" H. MAX AT HANDYCAP LOCATIONS.			X
T-3A	HEAVY DUTY HOOK	BOBRICK	B-2116	60" H. TYPICAL. 44" H. MAX AT HANDYCAP LOCATIONS.			X
T-4	SOAP DISH	BOBRICK	B-6807				X
T-5	FOLDING SHOWER SEAT - BARIATRIC	BOBRICK	B-91816				X
T-6	MIRROR - GLASS WITH S.S. FRAME	BOBRICK	B-293 1830	18" X 30" HT.			X
T-6A	MIRROR - GLASS FULL WIDTH FRAMELESS			FULL LENGTH BY 30" HT			X
T-6B	MIRROR - GLASS WITH S.S. FRAME	BOBRICK	B-293 2436	24" X 36" HT.			X
T-6C	MIRROR - GLASS FULL WIDTH WITH S.S. FRAME AT VERTICAL EDGE			6'-0" HT. BOTTOM @ 8" A.F.F. FOR WIDTH SEE EQUIPMENT PLANS			X
T-6D	MIRROR - SS. REFLECTION SURFACE SS. FRAME			18" X 30" HT.			X
T-7	WASTE RECEPTACLE - SURFACED MOUNTED	BOBRICK	B-277	NOT USED			
T-7A	WASTE RECEPTACLE - SEMI RECESSED			NOT USED			
T-7B	WASTE RECEPTACLE - RECESSED	BOBRICK	B-3664				X
T-8	SOAP DISPENSER	BY OWNER	818615		X		
T-9	PAPER TOWEL DISPENSER. DOUBLE ROLL - SURFACE MOUNTED	BY OWNER	B-2974		X		
T-10	TOILET PAPER - SINGLE ROLL	BY OWNER	B-4288		X		
T-10A	TOILET PAPER - JUMBO ROLL			NOT USED			
T-10B	TOILET PAPER - TWIN JUMBO ROLL			NOT USED			
T-11	URINAL SCREEN						X
T-12	RESTROOM PARTITION - FLOOR TO CEILING						X
T-13	FOLDING SHOWER SEAT	BOBRICK	B-518				X
T-14	SHOWER ROD / SHOWER CURTAIN HOOK / SHOWER CURTAIN	BOBRICK	B-4207 / 204-1 / 204-2				X
T-15	ELECTRIC HAND DRYER			NOT USED			
T-16	WALL-MOUNTED BABY CHANGING STATION			INSTALL ON ALL MAIN RESTROOMS. HANDLE AT 48" A.F.F. MAX. INSTALL PER MANUFACTURER SPECS.			X
T-17	TOILET SEAT COVER DISPENSER	BY OWNER			X		
T-18	SANITARY NAPKIN RECEPTACLE	BY OWNER		FEMALE AND UNISEX RESTROOMS ONLY	X		
T-19	SHELF, RAG, & HOOK BROOM HOLDER	BOBRICK	B-239 X 34		X		

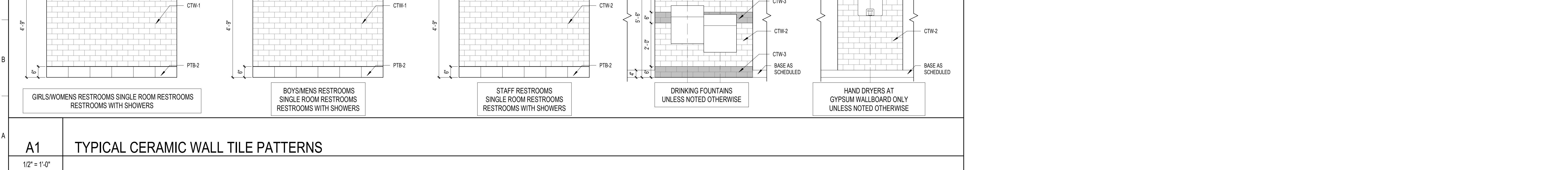

**TYPICAL CERAMIC WALL TILE PATTERNS**

**ST. LUCIE HIGH SCHOOL DDD**

Port St. Lucie, FL

**St. Lucie PUBLIC SCHOOLS**

St. Lucie Public Schools  
9461 Brandywine Ln  
Port St. Lucie, FL 34986

ISSUE DATE: 12/16/2022  
COMM. NO.: 2022107

DRAWN BY: RCM/SAC CHECKED BY: KT

**ENLARGED FLOOR PLANS - TOILET FIXTURES, ACCESSORIES & DETAILS**

**A461**

PHASE III - CONSTRUCTION DOCUMENTS

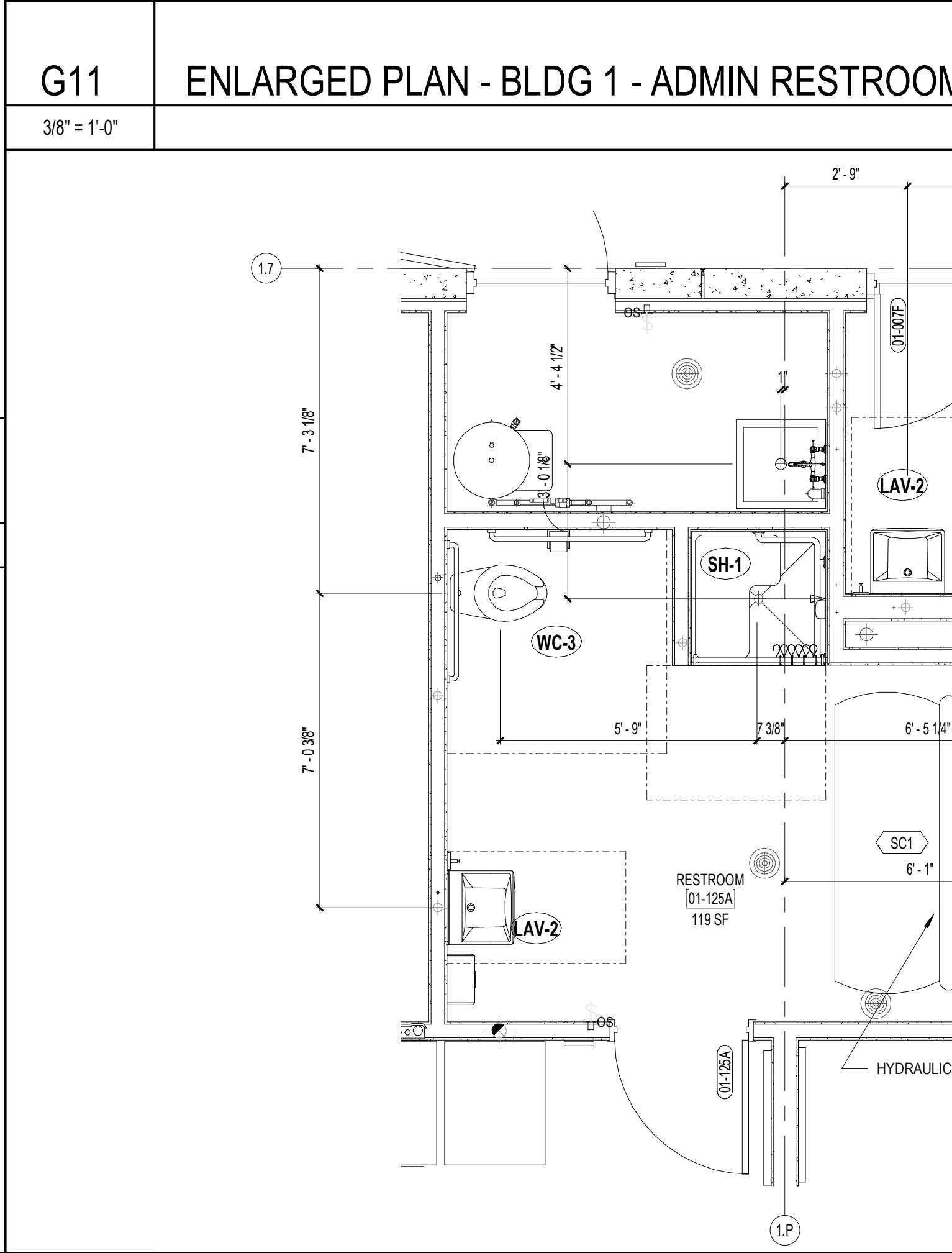
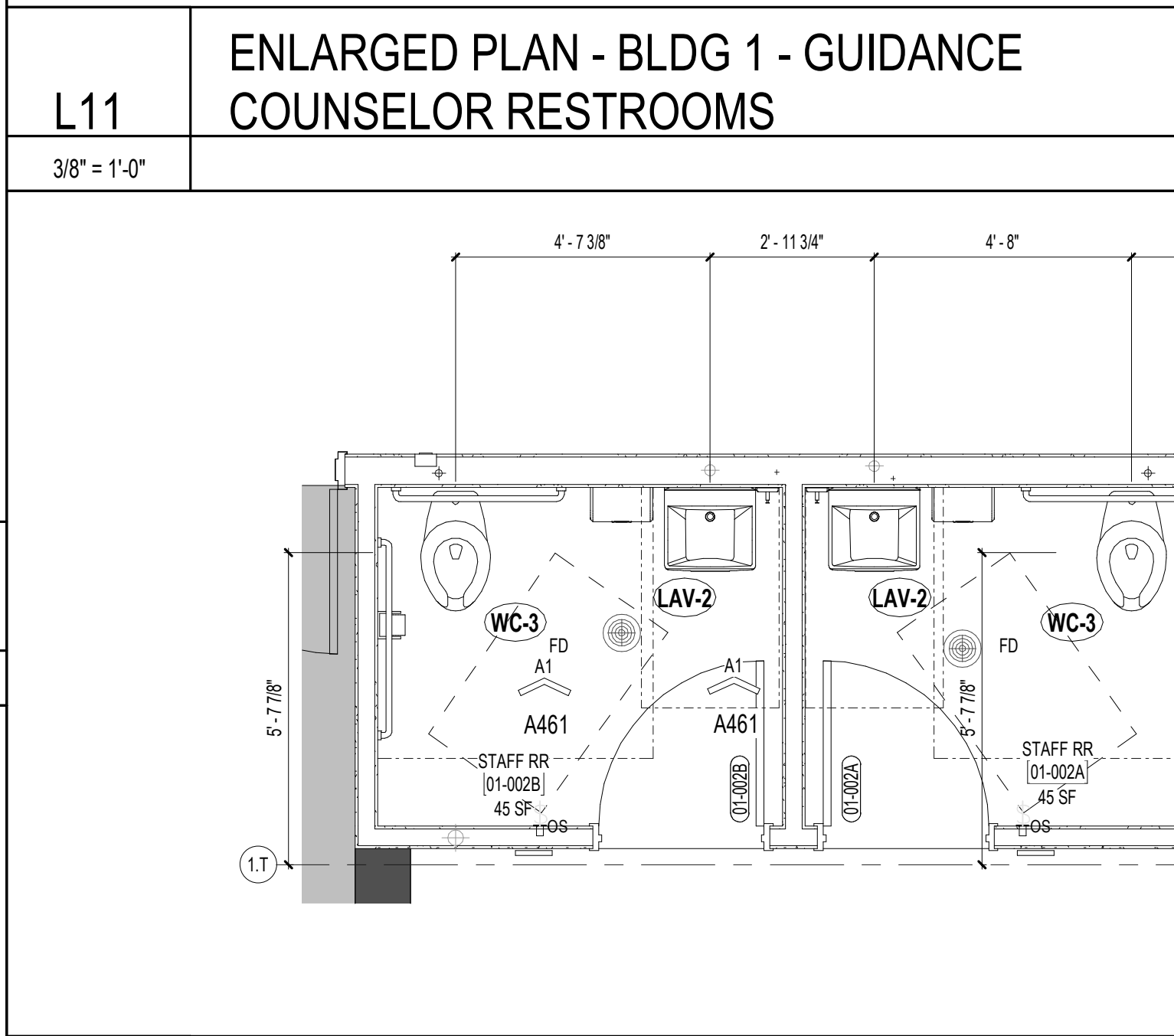
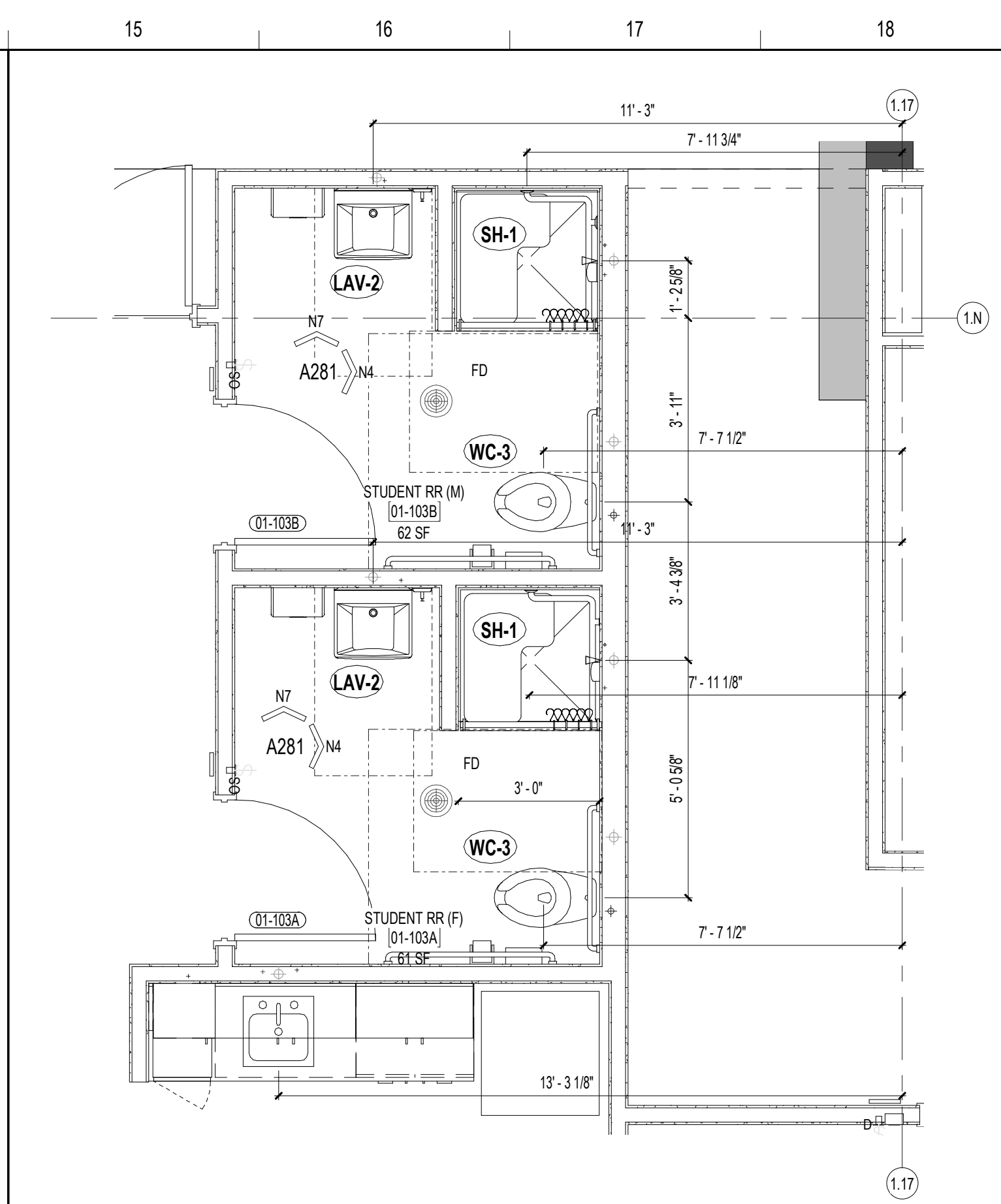
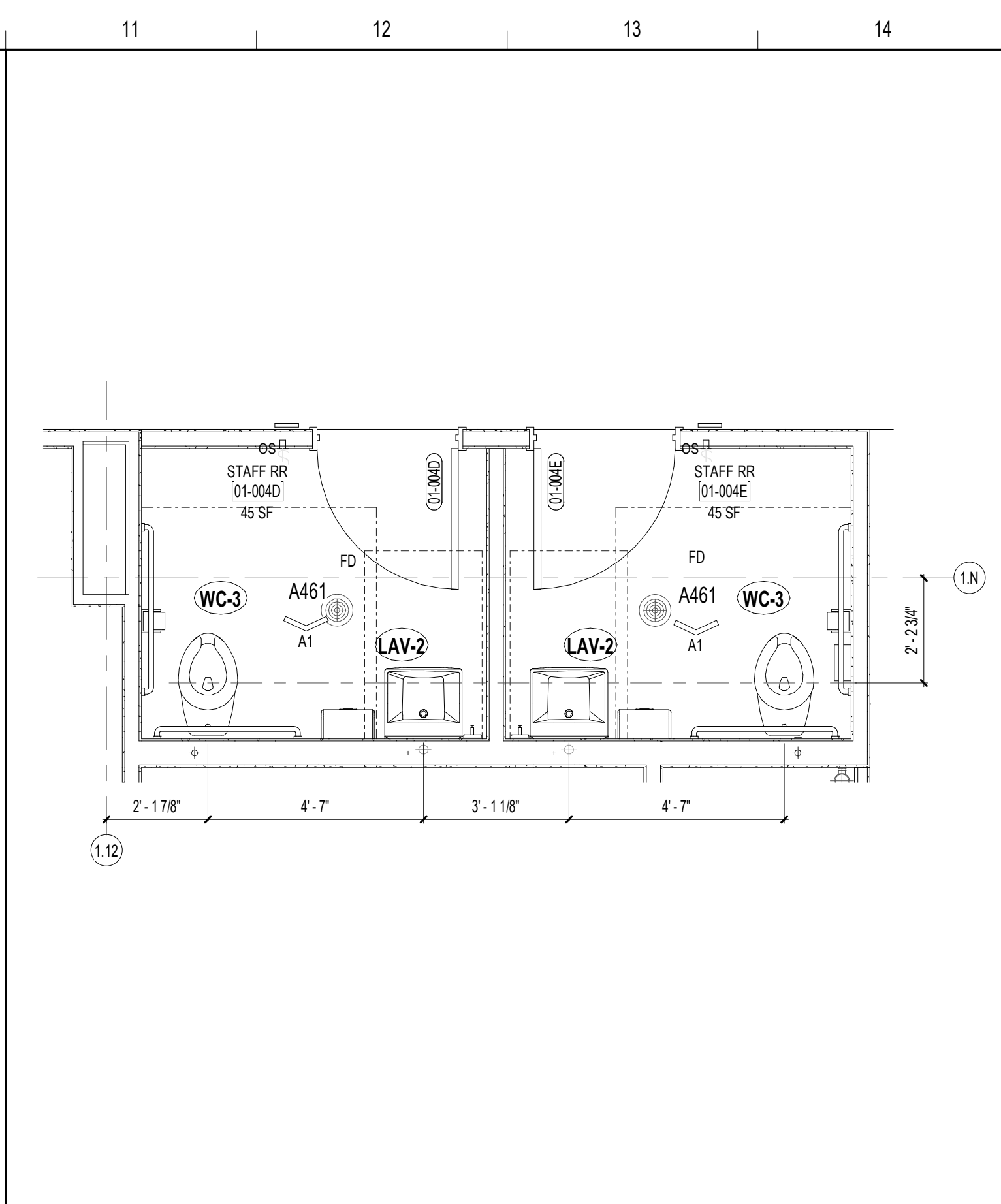
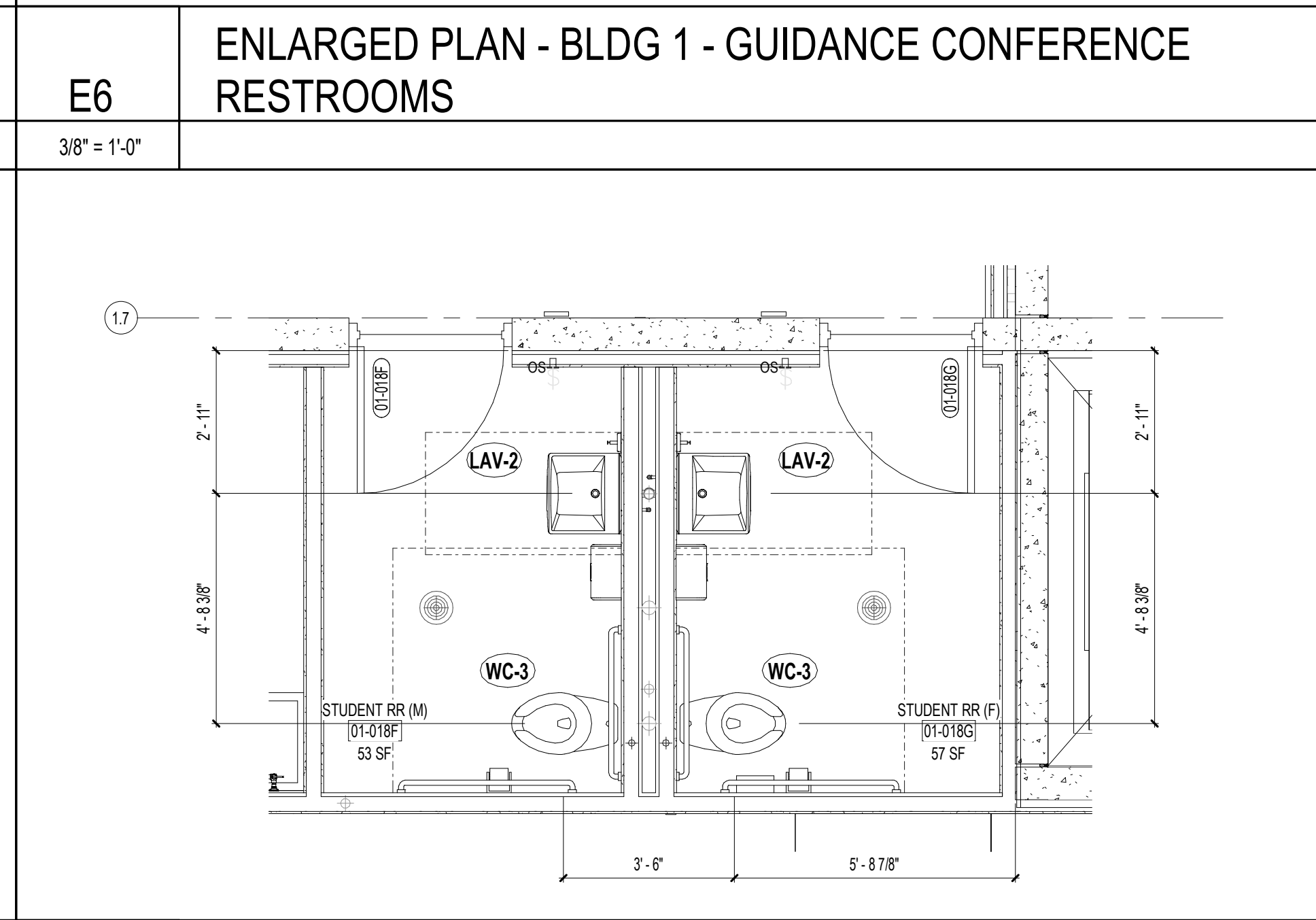
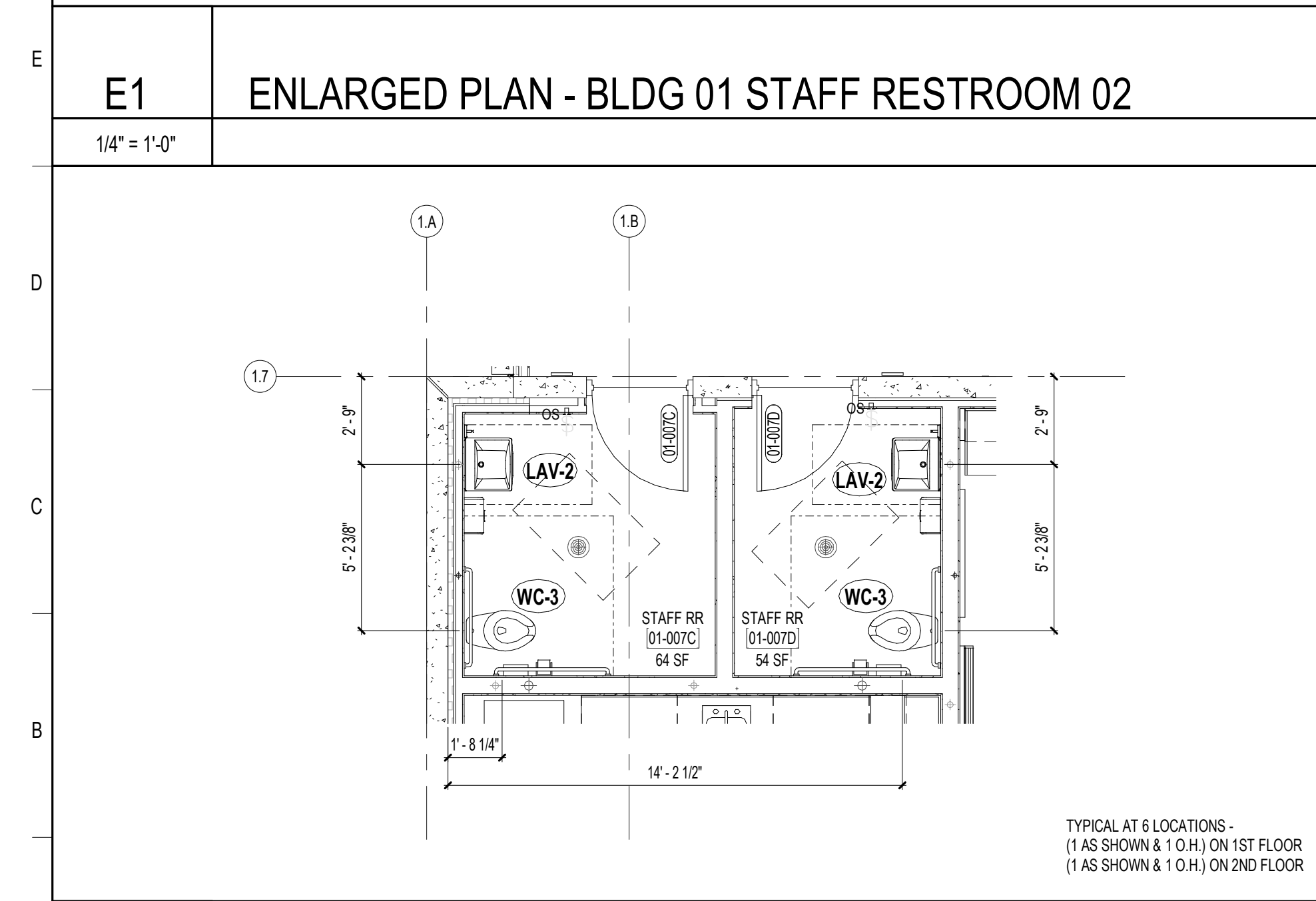
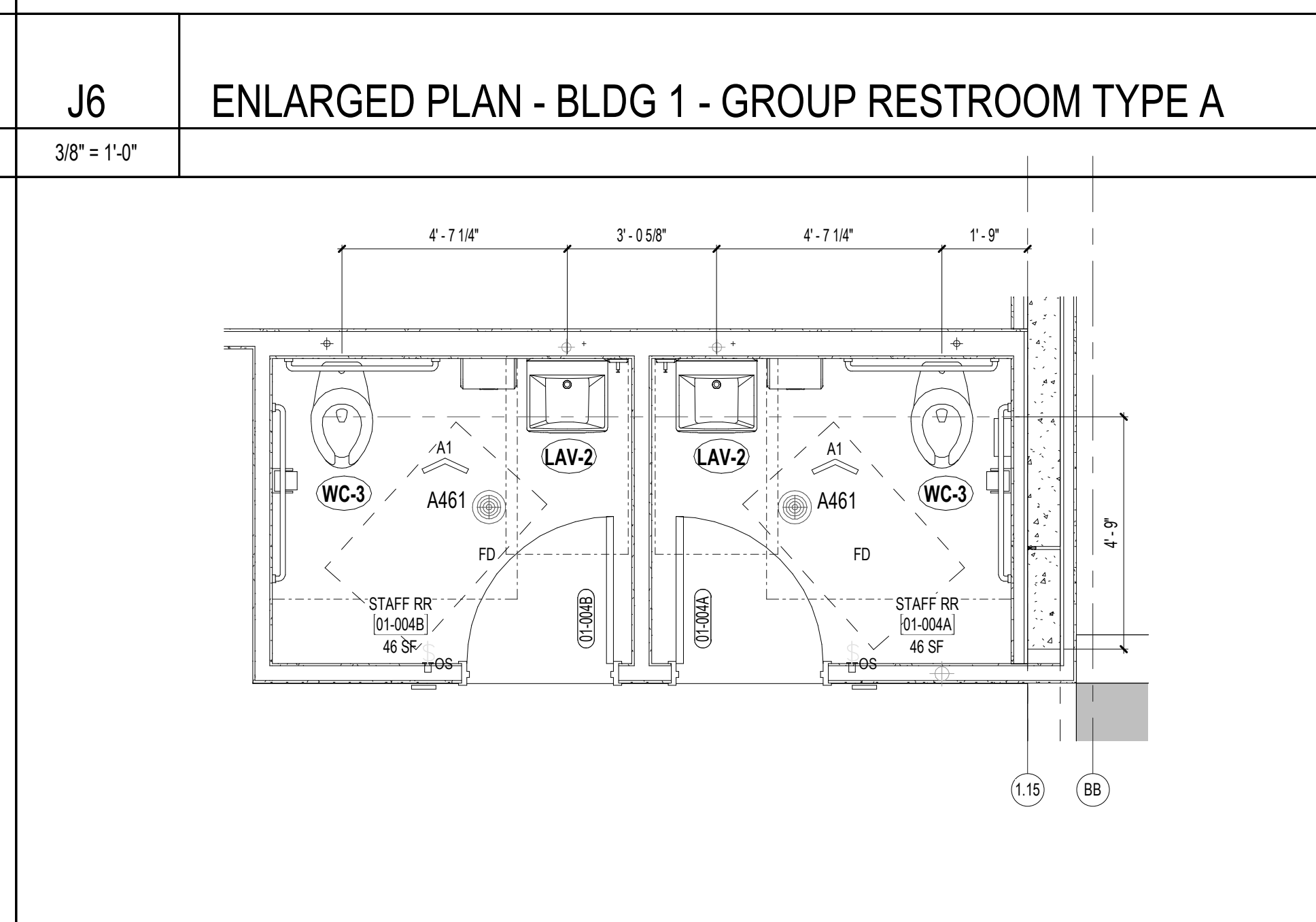
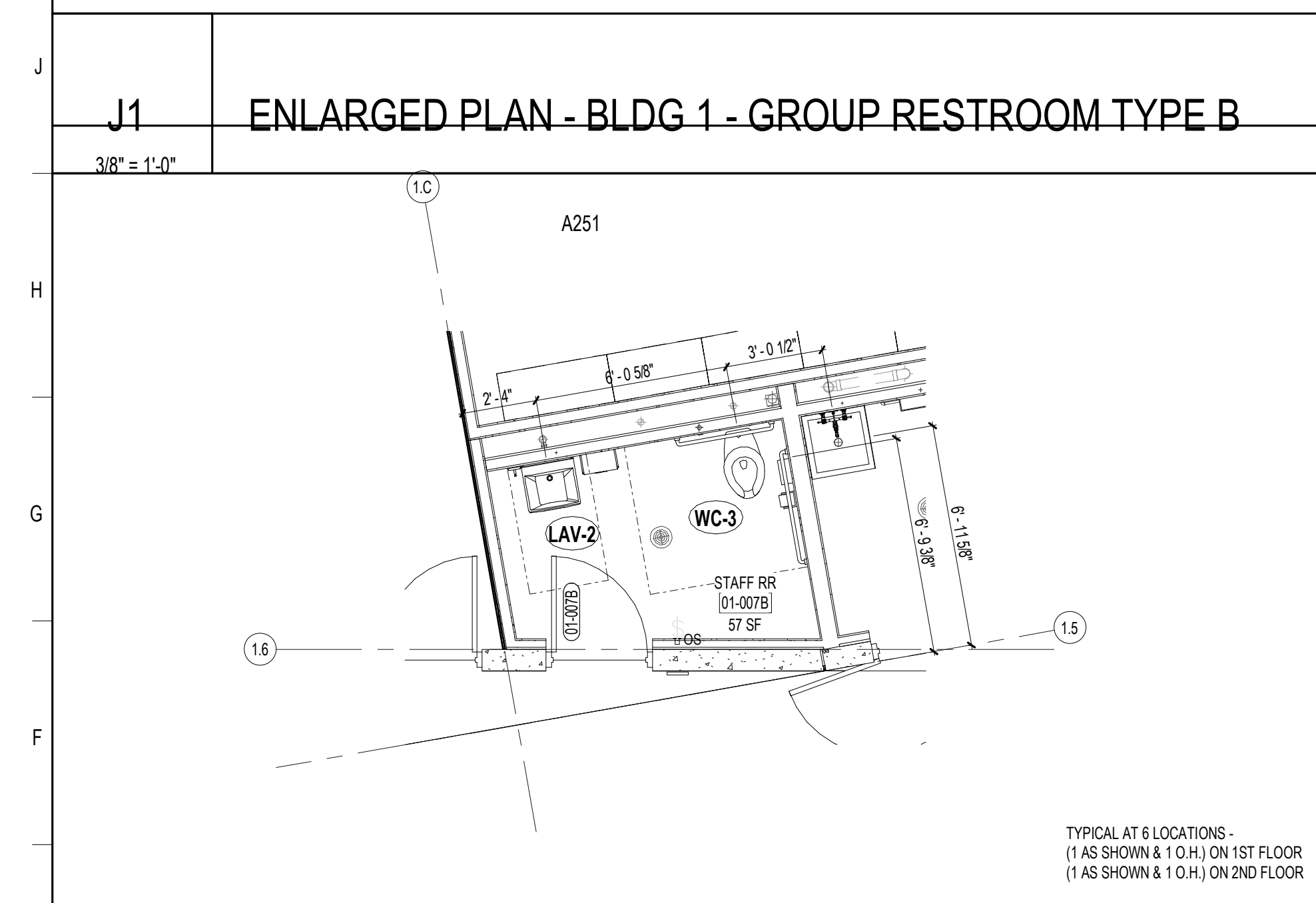
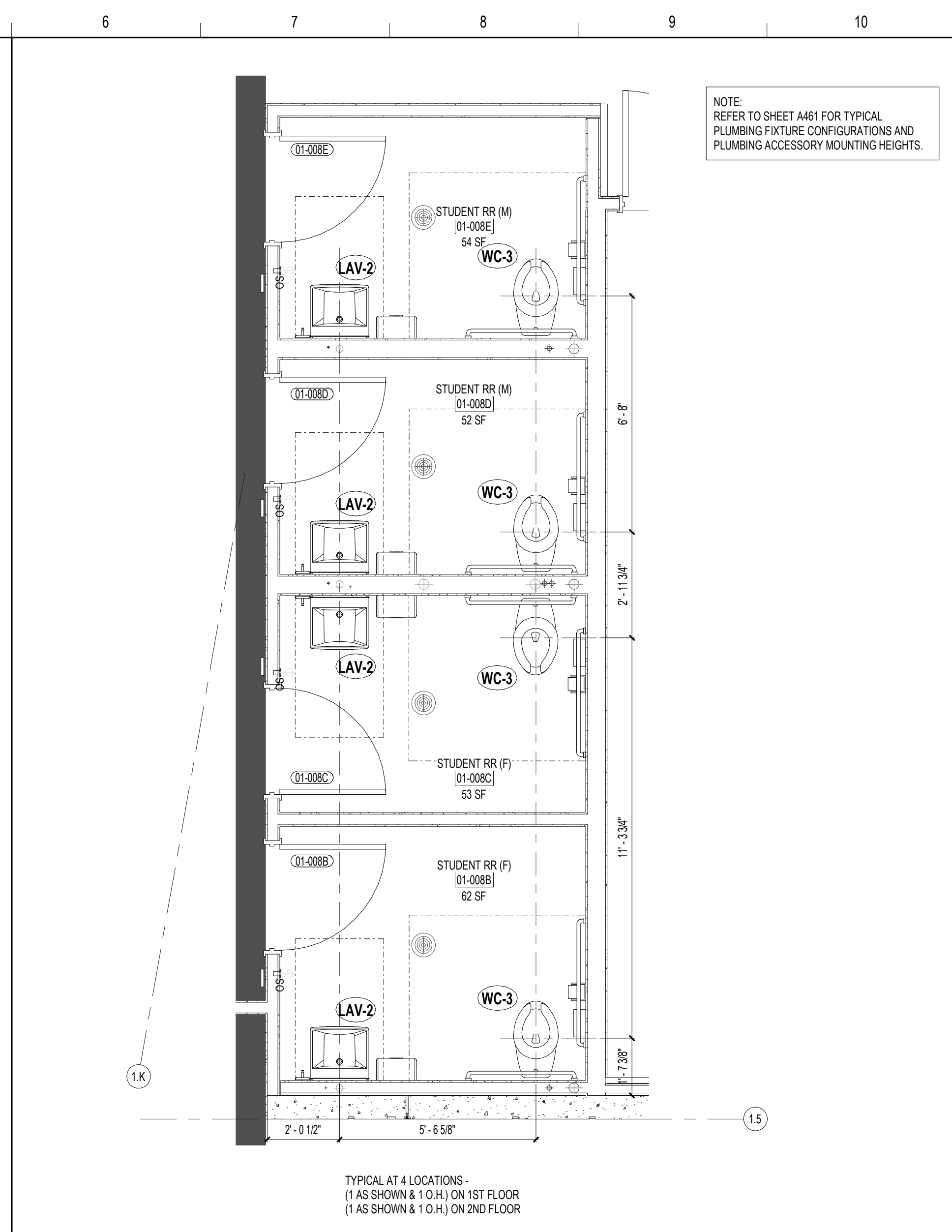
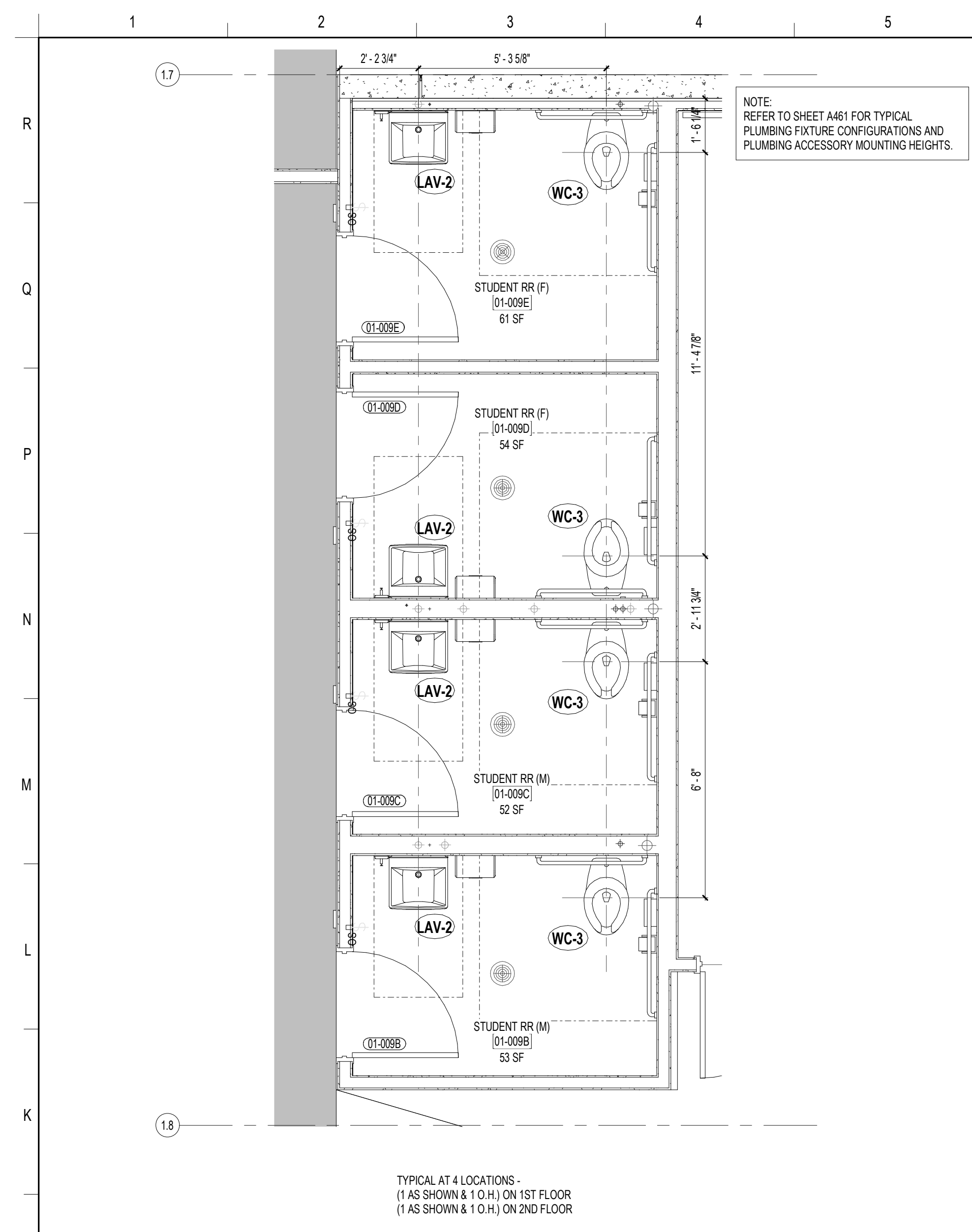

**SCHENKELSHULTZ**  
ARCHITECTURE

200 E. ROBINSON STREET  
SUITE 300  
ORLANDO, FL 32801  
voice 407-872-3322  
fax 407-872-3303  
schenkelshultz.com  
SS Lic. No. AA-C000937

SEE WWW.SCHENKELSHULTZ.COM/COPYRIGHT FOR POLICY AND INFORMATION

REVISIONS		
MARK	DESCRIPTION	DATE

CONFIDENTIAL COPYRIGHT 2020 SCHENKEL & SHULTZ INC.  
SEE WWW.SCHENKELSHULTZ.COM/COPYRIGHT FOR POLICY AND INFORMATION

PURSUANT TO SECTION 162 OF THE COPYRIGHT ACT, 17 U.S.C. ALL CONCEPTS, IDEAS, DESIGN, ARRANGEMENTS, DRAWINGS, AND PLANS INDICATED OR REPRESENTED BY THIS DOCUMENT ARE OWNED BY AND THE PROPERTY OF SCHENKELSHULTZ AND WERE CREATED, EVOLVED AND DEVELOPED FOR ITS OWN USE. NONE OF THE DESIGN, ARRANGEMENTS, DRAWINGS, OR PLANS SHALL BE USED BY OR DISCLOSED TO ANY PERSON, ARCHITECTURAL OR ENGINEERING FIRM, CONSTRUCTION FIRM, SUBCONTRACTOR, FIRM, SUPPLIER, OR CORPORATION FOR ANY PURPOSE WHATSOEVER WITHOUT THE WRITTEN PERMISSION OF SCHENKEL & SHULTZ, INC. PURSUANT TO SECTION 162 OF THE COPYRIGHT ACT, 17 U.S.C., PROTECTION FOR ALL ARCHITECTURAL WORK CREATED BY A WORKMADE FOR HIRE OR AT FIDELITY FOR THE DATE OF PUBLICATION OF THIS WORK OR FOR 95 YEARS FROM THE DATE OF PUBLICATION OF THIS WORK, WHICHEVER TERM IS LESS.

WARNING: REPRODUCTION OR USE OF A CHINA OFFICE AND/OR SECTION SET OF THE COPYRIGHT ACT, 17 U.S.C. SEC. 506, UNAUTHORIZED DISCLOSURE MAY CONSTITUTE TRADE SECRET MISAPPROPRIATION IN VIOLATION OF 18 U.S.C. 1832 AND OTHER LAWS. THE CONCEPTS, IDEAS, DESIGN, ARRANGEMENTS, DRAWINGS, AND PLANS DISCLOSED ARE COPYRIGHTED AND HEREIN MAY BE PATENTED OR BE THE SUBJECT OF PENDING PATENT APPLICATION. ANY USE OUTSIDE THE SCOPE OF THE COPYRIGHT PROTECTION WILL BE PROSECUTED TO THE FULL EXTENT OF THE FEDERAL STATE AND LOCAL LAWS.

WRITTEN DIMENSIONS ON THESE DOCUMENTS SHALL HAVE PRECEDENCE OVER SCALE DIMENSIONS. CONTRACTORS SHALL VERIFY AND BE RESPONSIBLE FOR ALL DIMENSIONS AND CONDITIONS ON THE JOB AND THE OFFICE MUST BE NOTIFIED OF ANY VARIATION FROM THE DIMENSIONS AND CONDITIONS SHOWN IN THESE DRAWINGS. PERFORMANCE AND QUALITY MUST BE SUBMITTED TO THE OFFICE FOR REVIEW BEFORE PROCEEDING WITH FABRICATION.

**ST. LUCIE HIGH SCHOOL DDD**

Port St. Lucie, FL

**St. Lucie PUBLIC SCHOOLS**

St. Lucie Public Schools  
9461 Brandywine Ln  
Port St. Lucie, FL 34986

ISSUE DATE: 12/16/2022  
COMM. NO.: 2022107

DRAWN BY: RC,SM,AC CHECKED BY: KT

**ENLARGED FLOOR PLANS - TOILETS - BLDG 1**

**A462**

**A1 ENLARGED PLAN - BLDG 01 STAFF RESTROOMS 01**  
1/4" = 1'-0"

**A6 ENLARGED PLAN - BLDG 1 - GROUP RESTROOM TYPE C2**  
3/8" = 1'-0"

**A11 ENLARGED PLAN - BLDG 1 - GROUP RESTROOM TYPE C1**  
3/8" = 1'-0"

**H15 ENLARGED PLAN - BLDG 1 - CLINIC RESTROOMS**  
3/8" = 1'-0"

**L11 ENLARGED PLAN - BLDG 1 - GUIDANCE COUNSELOR RESTROOMS**  
3/8" = 1'-0"

**H15 ENLARGED PLAN - BLDG 1 - CLINIC RESTROOMS**  
3/8" = 1'-0"

**J1 ENLARGED PLAN - BLDG 1 - GROUP RESTROOM TYPE B**  
3/8" = 1'-0"

**J6 ENLARGED PLAN - BLDG 1 - GROUP RESTROOM TYPE A**  
3/8" = 1'-0"

**G11 ENLARGED PLAN - BLDG 1 - ADMIN RESTROOMS**  
3/8" = 1'-0"

**E1 ENLARGED PLAN - BLDG 01 STAFF RESTROOM 02**  
1/4" = 1'-0"

**E6 ENLARGED PLAN - BLDG 1 - GUIDANCE CONFERENCE RESTROOMS**  
3/8" = 1'-0"

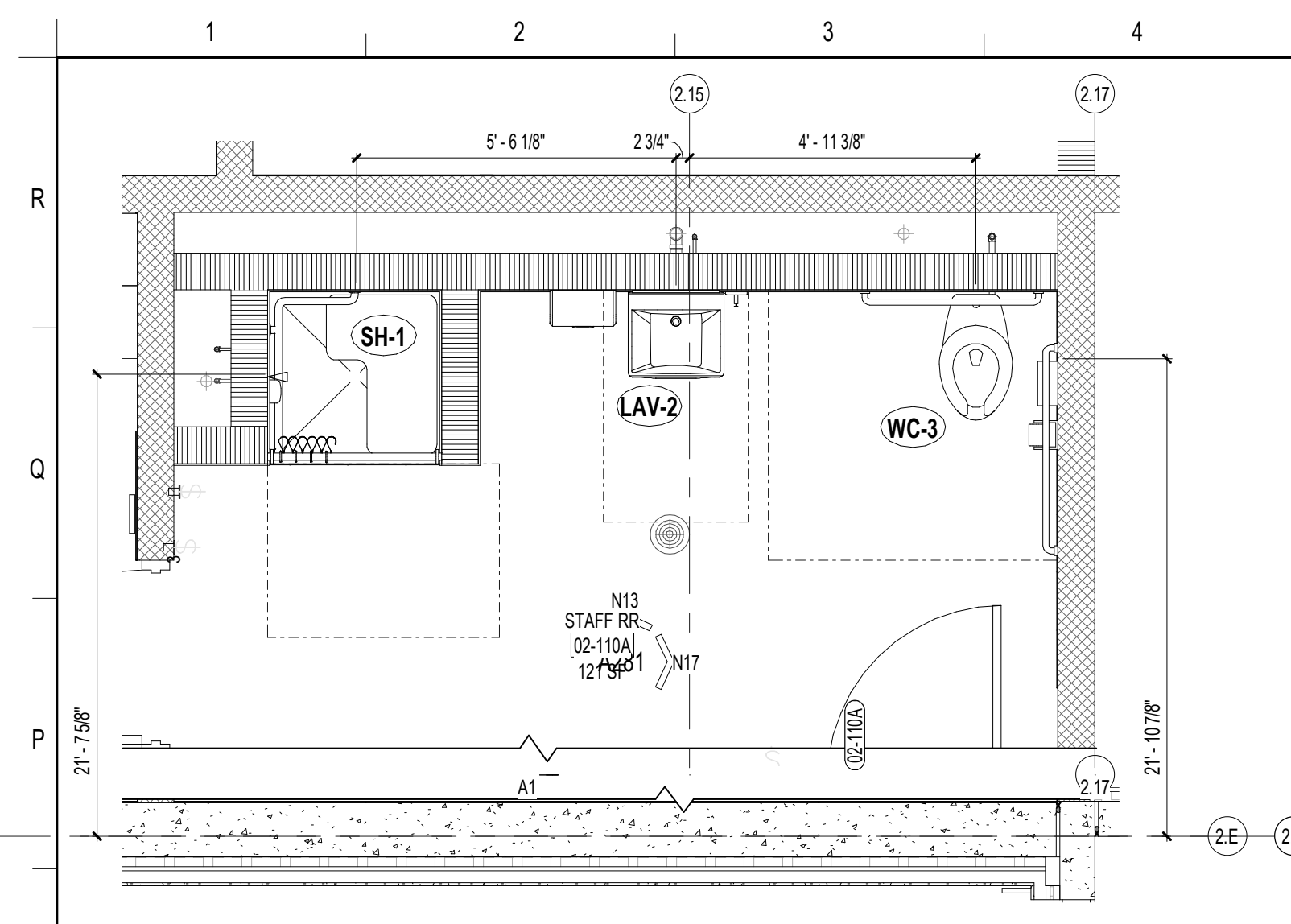

NOTE:  
REFER TO SHEET A461 FOR TYPICAL PLUMBING FIXTURE  
CONFIGURATIONS AND PLUMBING ACCESSORY MOUNTING  
HEIGHTS.

**SCHENKELSHULTZ**  
ARCHITECTURE

200 E. ROBINSON STREET  
SUITE 300  
ORLANDO, FL 32801  
voice 407-872-3322  
fax 407-872-3303  
schenkelshultz.com  
SS Lic. No. AA-C000937

SEE WWW.SCHENKELSHULTZ.COM/COPYRIGHT FOR POLICY AND INFORMATION

**N1** ENLARGED PLAN - BLDG 2 - OFFICIALS RESTROOMS  
3/8" = 1'-0"

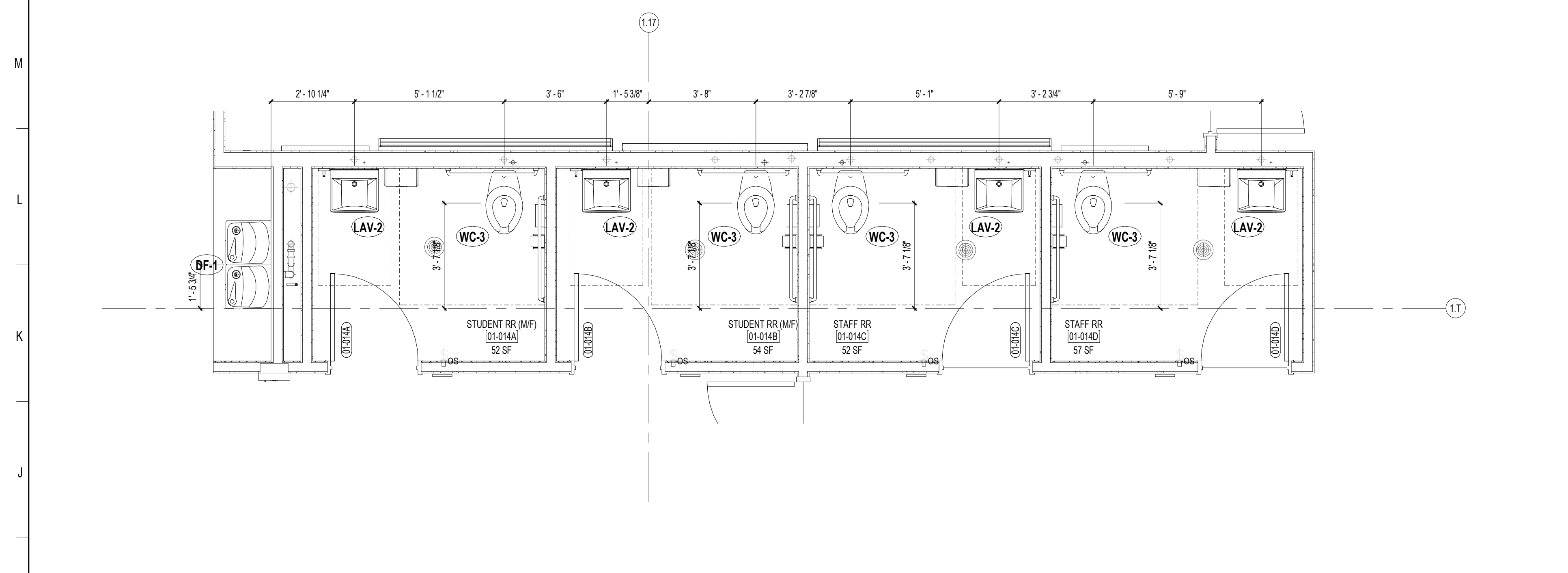

**H1** ENLARGED PLAN - BLDG 1 - MEDIA RESTROOMS  
3/8" = 1'-0"

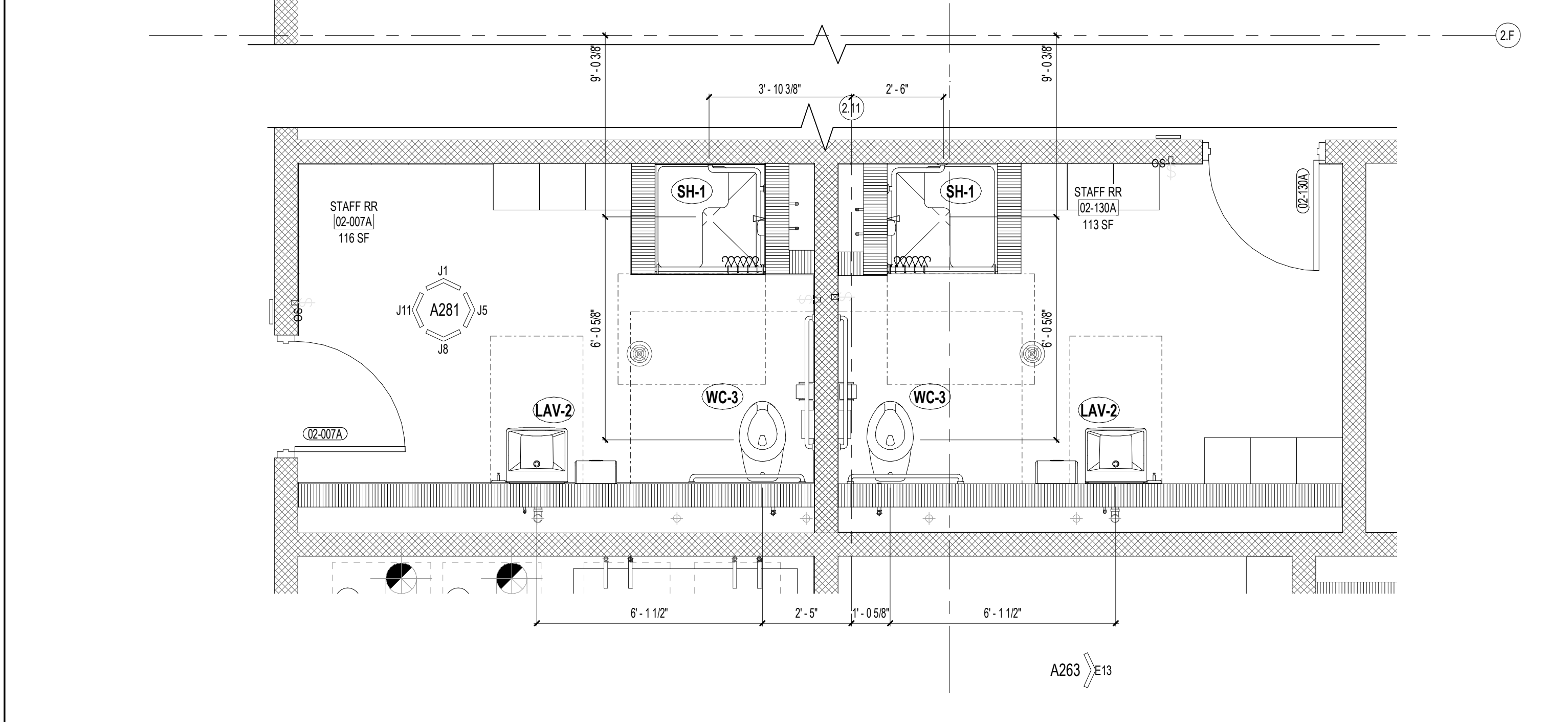

**H11** ENLARGED PLAN - BLDG 2 - RECEIVING RESTROOMS  
3/8" = 1'-0"

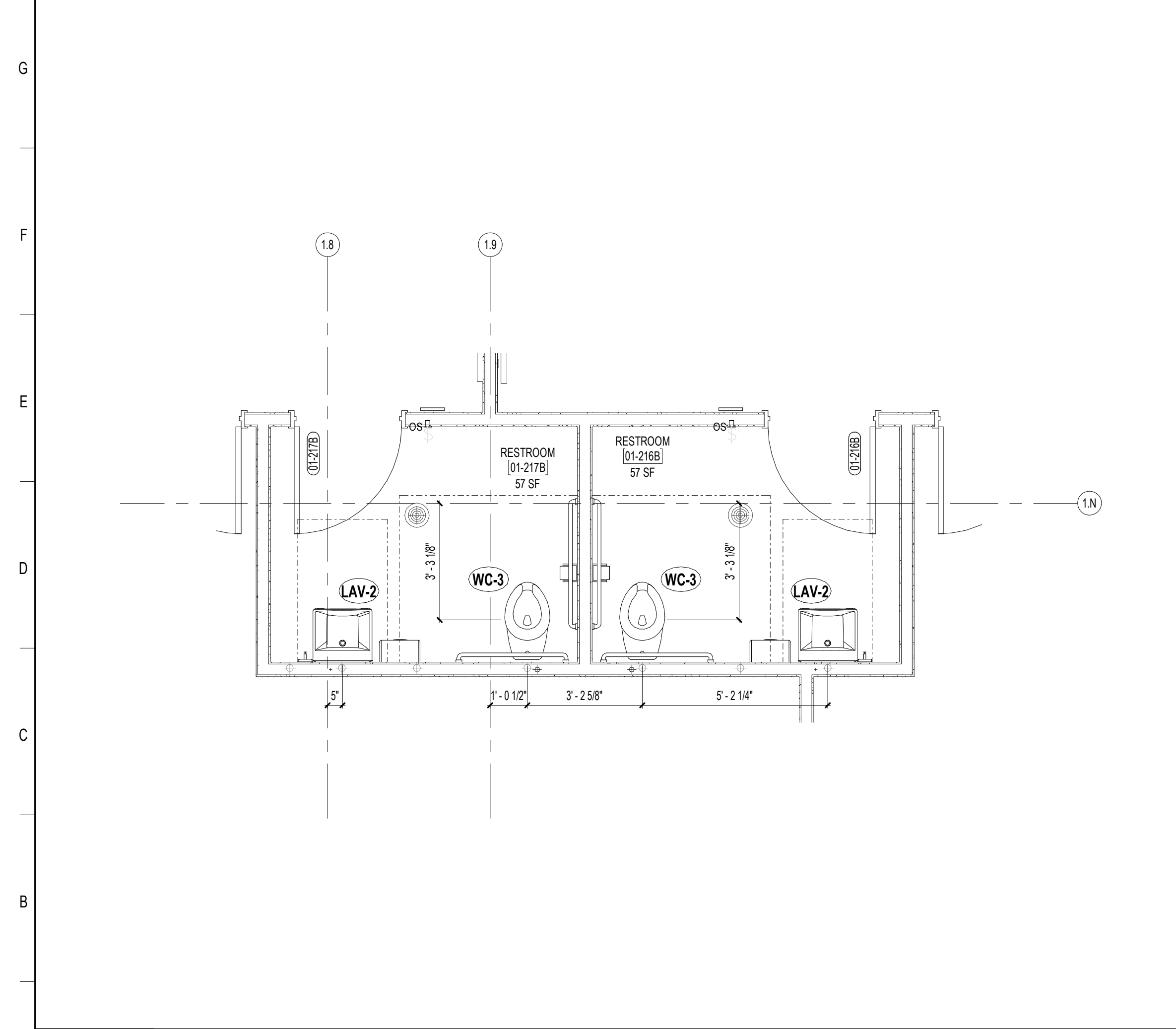

**A1** ENLARGED PLAN - BLDG 1 - ESE RESTROOMS 02  
3/8" = 1'-0"

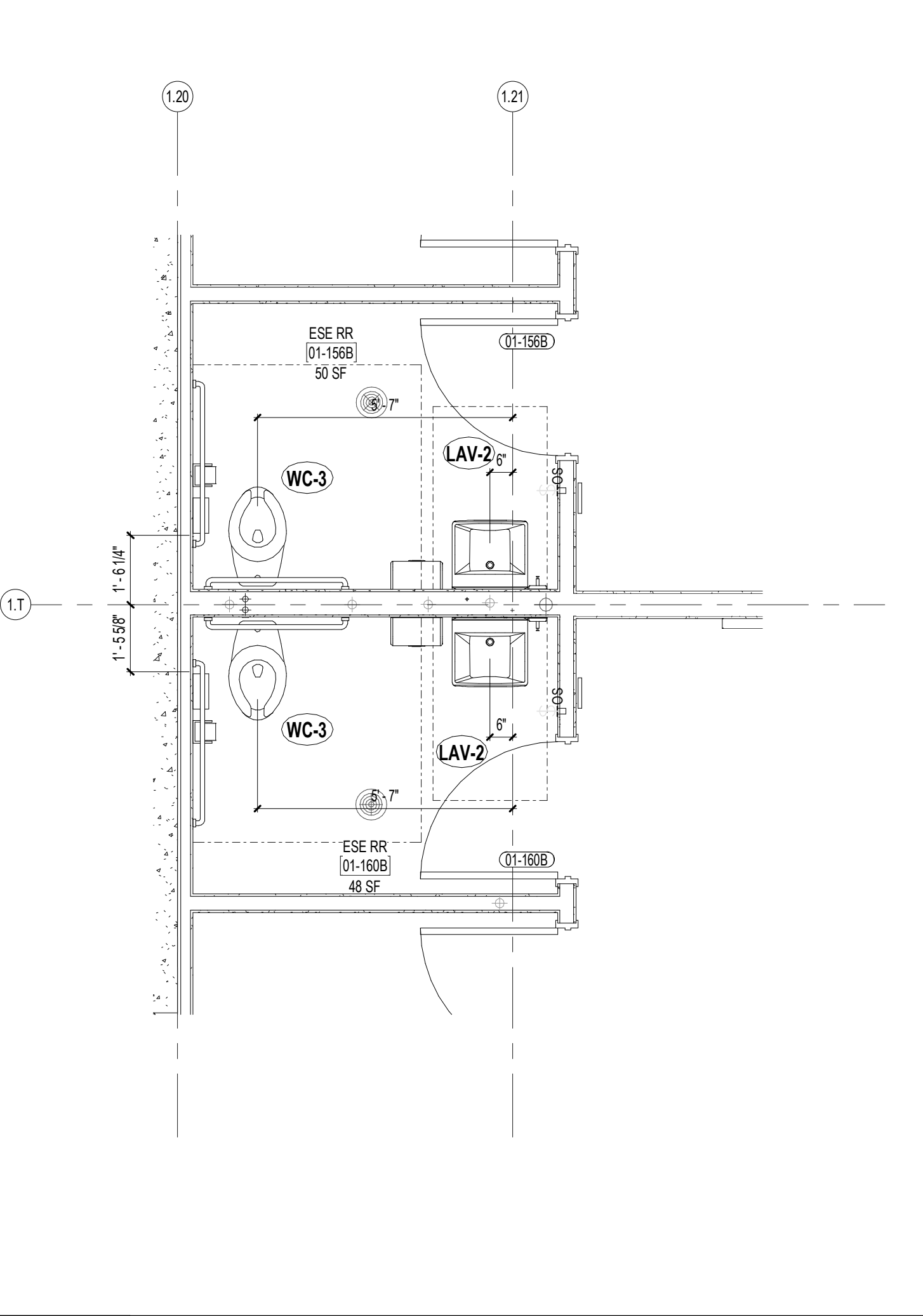

**A7** ENLARGED PLAN - BLDG 1 - ESE RESTROOMS 01  
3/8" = 1'-0"

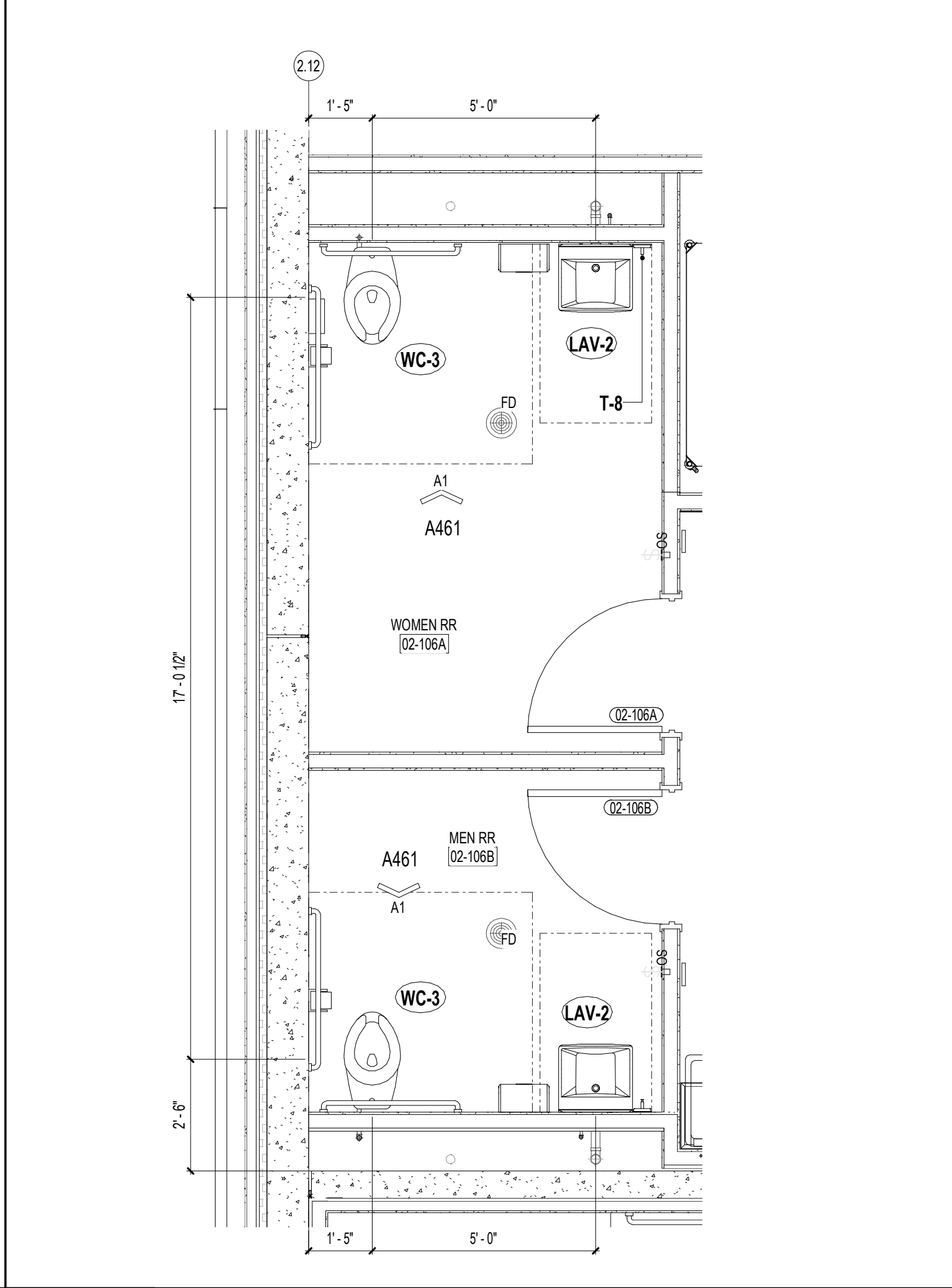

**A11** ENLARGED PLAN - BLDG 2 - KITCHEN RESTROOMS  
3/8" = 1'-0"

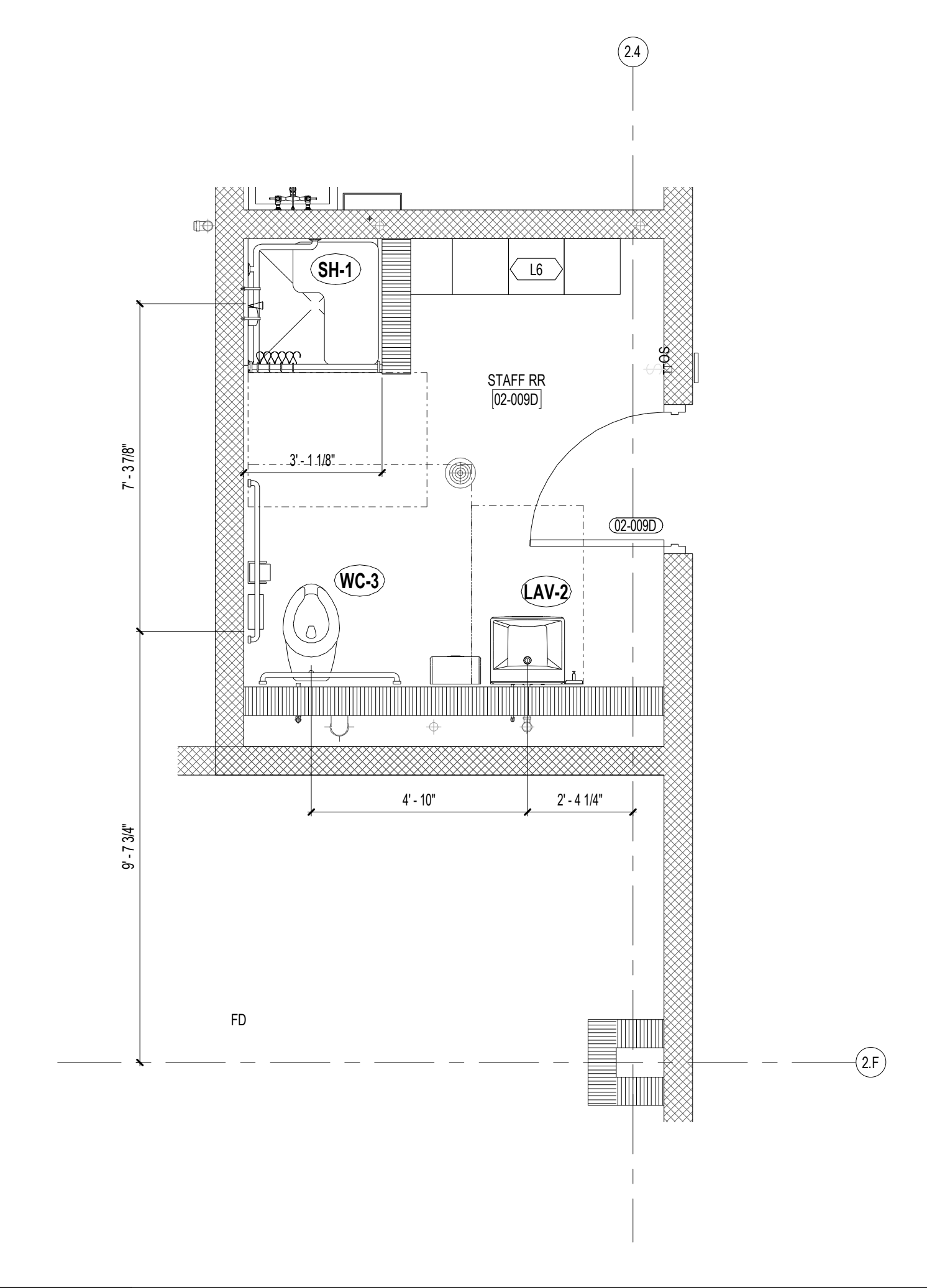

**A15** ENLARGED PLAN - BLDG 2 - PE STAFF RESTROOM  
3/8" = 1'-0"

REVISIONS		
MARK	DESCRIPTION	DATE

CONFIDENTIAL COPYRIGHT 2020 SCHENKEL & SHULTZ INC.  
SEE WWW.SCHENKELSHULTZ.COM/COPYRIGHT FOR POLICY AND INFORMATION

PURSUANT TO SECTION 102 OF THE COPYRIGHT ACT, 17 U.S.C. ALL CONCEPTS, IDEAS, DESIGNS, APPROVED DRAWINGS, WORKS AND NOTATIONS OR REPRESENTED BY THIS DOCUMENT ARE COPYRIGHTED BY SCHENKEL & SHULTZ INC. AS SUCH ALL CONCEPTS, IDEAS, DESIGNS, APPROVED DRAWINGS AND PLANS INDICATED OR REPRESENTED BY THIS DOCUMENT ARE OWNED BY AND THE PROPERTY OF SCHENKELSHULTZ AND WERE CREATED, EVOLVED AND DEVELOPED FOR ITS OWN USE. NONE OF THE IDEAS, DESIGNS, APPROVED DRAWINGS OR PLANS SHALL BE USED BY OR DISCLOSED TO ANY PERSON, ARCHITECTURAL OR ENGINEERING FIRM, CONSTRUCTION FIRM, SUBCONTRACTING FIRM, SUPPLIER, OR CORPORATION FOR ANY PURPOSE WHATSOEVER WITHOUT THE WRITTEN PERMISSION OF SCHENKEL & SHULTZ INC. PURSUANT TO SECTION 102 OF THE COPYRIGHT ACT, 17 U.S.C. PROTECTION FOR ALL ARCHITECTURAL WORK CREATED BY A WORKMADE FOR HIRE OR FOR 95 YEARS FROM THE DATE OF PUBLICATION OR 120 YEARS FROM THE DATE OF CREATION OF AN UNPUBLISHED PLAN, WHICHEVER TERM IS LONGER.

WARNING: REPRODUCTION OR USE OF ANY PART OF THIS DOCUMENT WITHOUT THE WRITTEN PERMISSION OF SCHENKEL & SHULTZ INC. IS STRICTLY PROHIBITED. ANY UNAUTHORIZED REPRODUCTION OR USE OF THIS DOCUMENT IS A VIOLATION OF FEDERAL AND STATE LAWS. ANY UNAUTHORIZED REPRODUCTION OR USE OF THIS DOCUMENT IS A VIOLATION OF FEDERAL AND STATE LAWS. ANY UNAUTHORIZED REPRODUCTION OR USE OF THIS DOCUMENT IS A VIOLATION OF FEDERAL AND STATE LAWS.

WRITTEN DIMENSIONS ON THESE DOCUMENTS SHALL HAVE PRECEDENCE OVER SCALE DIMENSIONS. CONTRACTORS SHALL VERIFY AND BE RESPONSIBLE FOR ALL DIMENSIONS AND CONDITIONS ON THE JOB AND THE OFFICE MUST BE NOTIFIED OF ANY VARIATION FROM THE DIMENSIONS AND CONDITIONS SHOWN IN THESE DRAWINGS. SHOP DRAWINGS AND DETAILS MUST BE SUBMITTED TO THE OFFICE FOR REVIEW BEFORE PROCEEDING WITH FABRICATION.

ST. LUCIE HIGH SCHOOL DDD

Port St Lucie, FL



St. Lucie Public Schools  
9461 Brandywine Ln  
Port St Lucie, FL 34986

ISSUE DATE: 12/16/2022  
COMM. NO.: 2022107

DRAWN BY: RC,SM,AC CHECKED BY: KT

ENLARGED FLOOR PLANS - TOILETS - BLDGS 1 & 2

**A463**



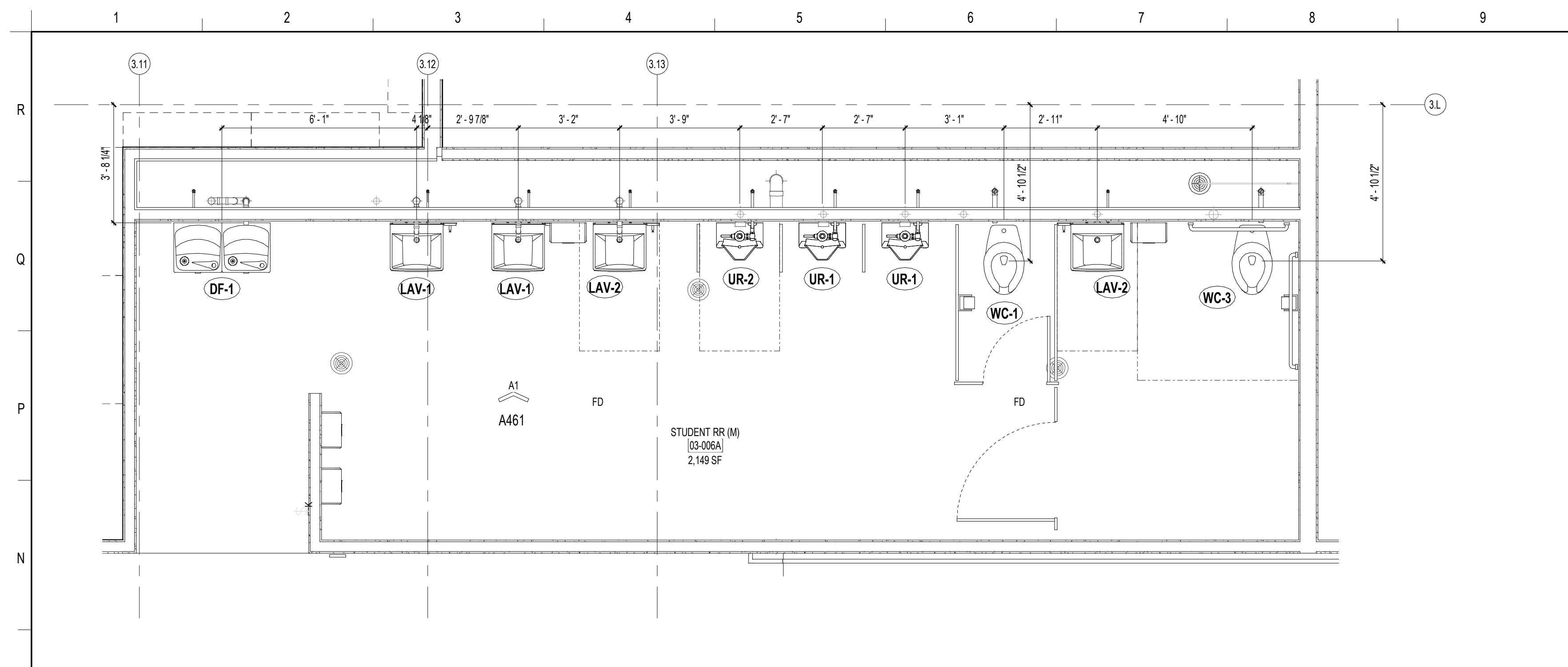

NOTE:  
REFER TO SHEET A461 FOR TYPICAL  
PLUMBING FIXTURE CONFIGURATIONS AND  
PLUMBING ACCESSORY MOUNTING HEIGHTS.

**SCHENKELSHULTZ**  
ARCHITECTURE

200 E. ROBINSON STREET  
SUITE 300  
ORLANDO, FL 32801  
voice 407-872-3322  
fax 407-872-3303  
schenkelshultz.com  
SS Lic. No. AA-C000937

SEE WWW.SCHENKELSHULTZ.COM/COPYRIGHT FOR POLICY AND INFORMATION

**M1** ENLARGED PLAN - BLDG 3 - GROUP RESTROOM BOYS

3/8" = 1'-0"

REVISIONS

MARK	DESCRIPTION	DATE

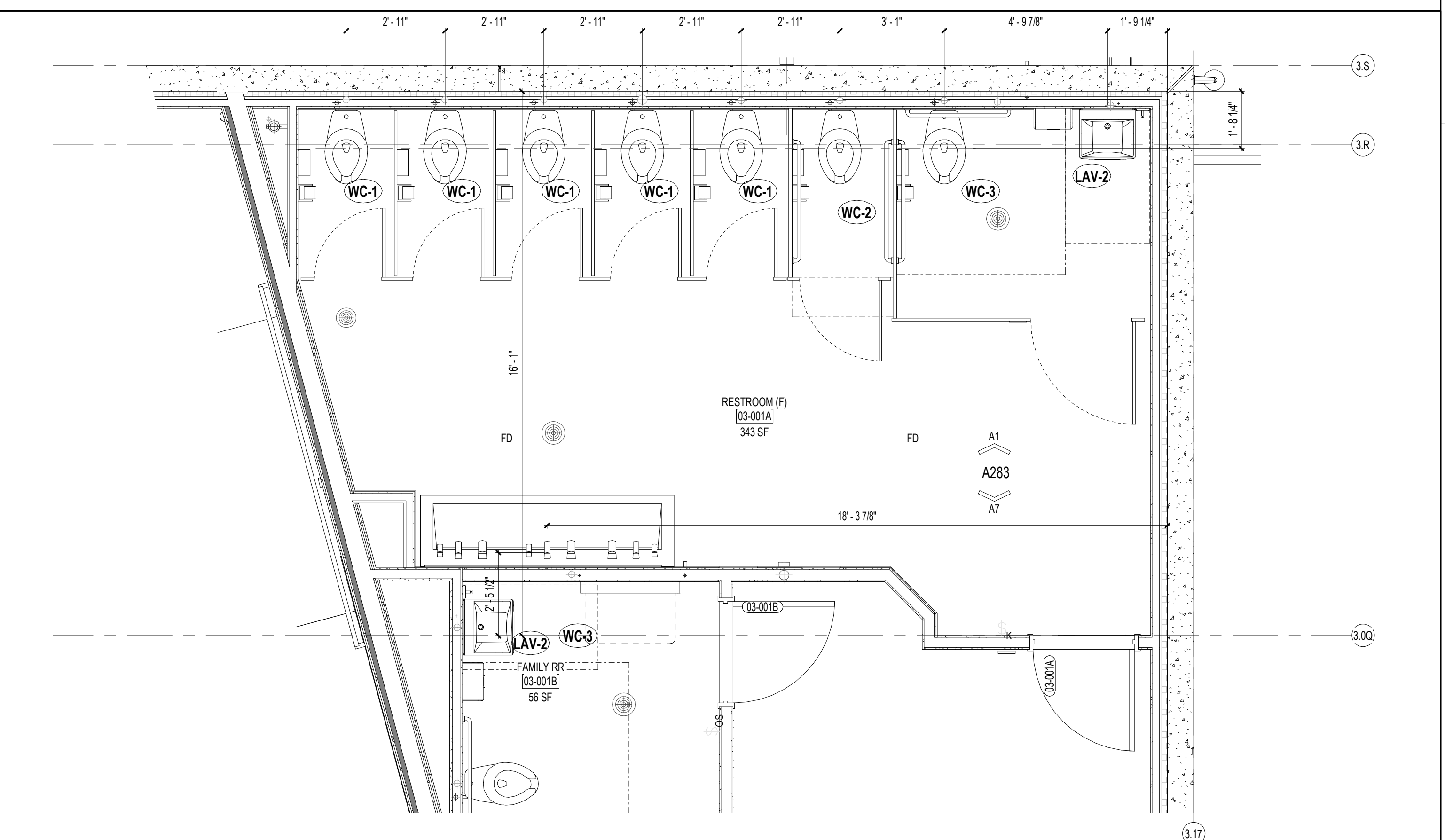
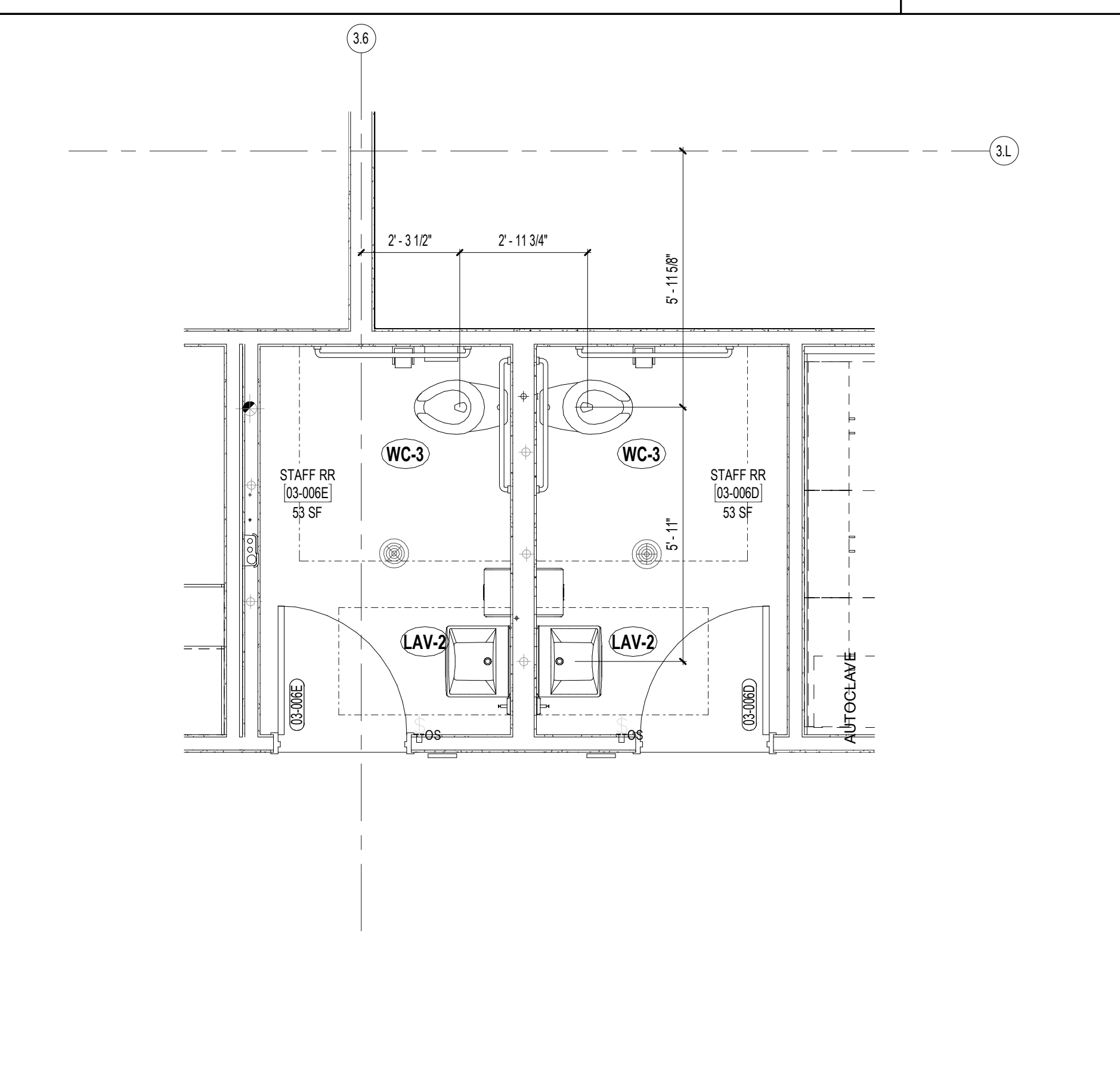
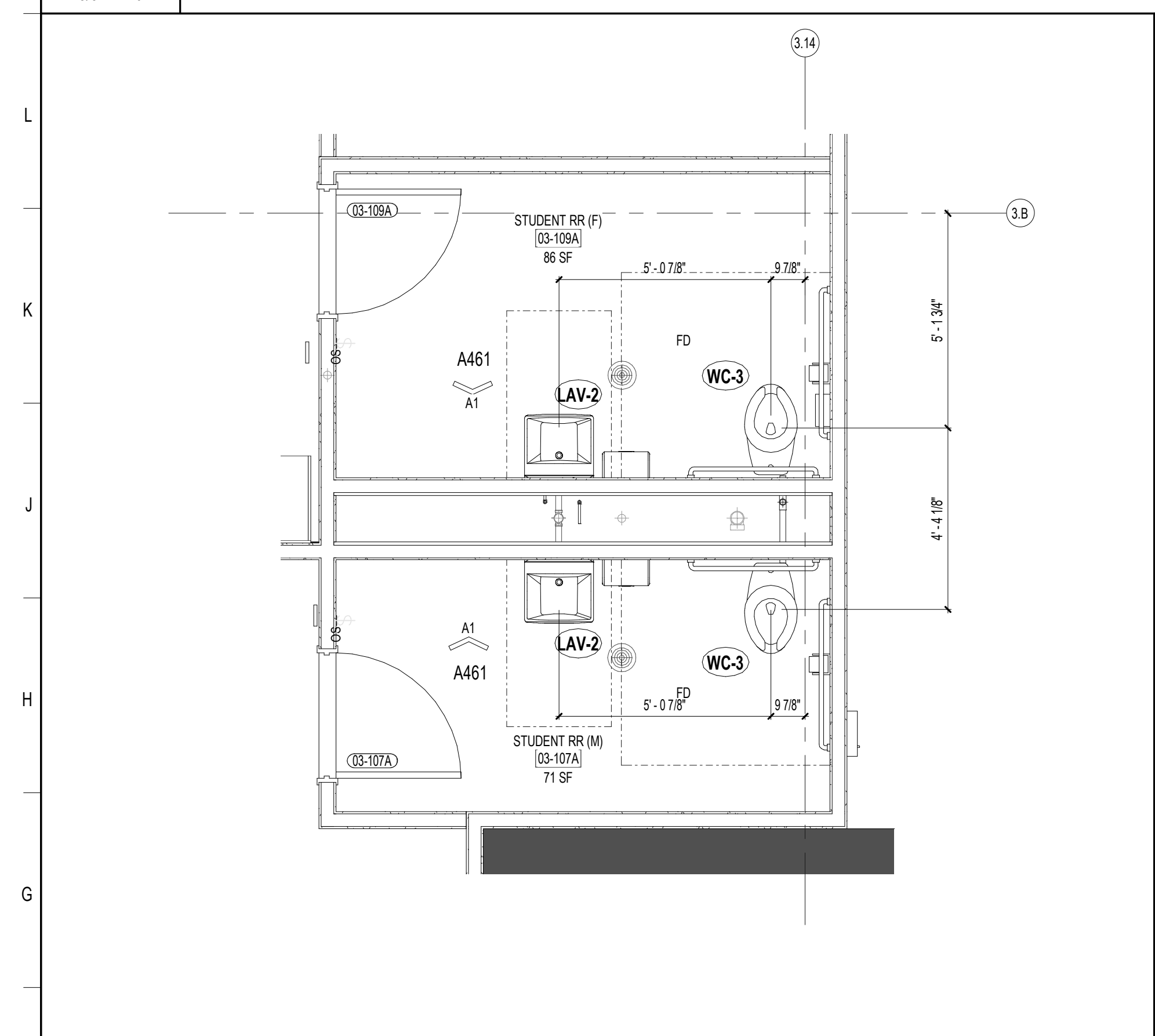

CONFIDENTIAL COPYRIGHT 2020 SCHENKEL & SHULTZ INC.  
SEE WWW.SCHENKELSHULTZ.COM/COPYRIGHT FOR POLICY AND INFORMATION

PURSUANT TO SECTION 162 OF THE COPYRIGHT ACT, 17 U.S.C. ALL CONCEPTS, IDEAS, DESIGNS, APPROVED DRAWINGS, WORK AND INDICATED OR REPRESENTED BY THIS DOCUMENT ARE COPYRIGHTED BY SCHENKEL & SHULTZ INC. AS SUCH ALL CONCEPTS, IDEAS, DESIGNS, APPROVED DRAWINGS AND PLANS INDICATED OR REPRESENTED BY THIS DOCUMENT ARE OWNED BY AND THE PROPERTY OF SCHENKELSHULTZ AND WERE CREATED, EVOLVED AND DEVELOPED FOR ITS OWN USE. NONE OF THE IDEAS, DESIGNS, APPROVED DRAWINGS OR PLANS SHALL BE USED BY OR DISCLOSED TO ANY PERSON, ARCHITECTURAL OR ENGINEERING FIRM, CONSTRUCTION FIRM, SUBCONTRACTOR, FIRM, SUPPLIER, OR CORPORATION FOR ANY PURPOSE WHATSOEVER WITHOUT THE WRITTEN PERMISSION OF SCHENKEL & SHULTZ INC. PURSUANT TO SECTION 162 OF THE COPYRIGHT ACT, 17 U.S.C., PROTECTION FOR ALL ARCHITECTURAL WORK CREATED AS A WORK MADE FOR HIRE OR AT PER DEC 31, 1991, LASTS FOR 95 YEARS FROM THE DATE OF PUBLICATION OF THE WORK OR FOR 120 YEARS FROM THE DATE OF CREATION OF THE UNPUBLISHED WORK, WHICHEVER TERM IS LESS.

WRITTEN DIMENSIONS ON THESE DOCUMENTS SHALL HAVE PRECEDENCE OVER SCALE DIMENSIONS. CONTRACTORS SHALL VERIFY AND BE RESPONSIBLE FOR ALL DIMENSIONS AND CONDITIONS ON THE JOB AND THE OFFICE MUST BE NOTIFIED OF ANY VARIATION FROM THE DIMENSIONS AND CONDITIONS SHOWN BY THESE DRAWINGS. SHOP DRAWINGS AND DETAILS MUST BE SUBMITTED TO THE OFFICE FOR REVIEW BEFORE PROCEEDING WITH FABRICATION.

**F1** ENLARGED PLAN - BLDG 3 - DRESSING RM RESTROOMS

3/8" = 1'-0"

**F6** ENLARGED PLAN - BLDG 3 - STAFF RESTROOM

3/8" = 1'-0"

**F11** ENLARGED PLAN - BLDG 3 - AUDITORIUM WOMEN RESTROOM

3/8" = 1'-0"

ST. LUCIE HIGH SCHOOL DDD

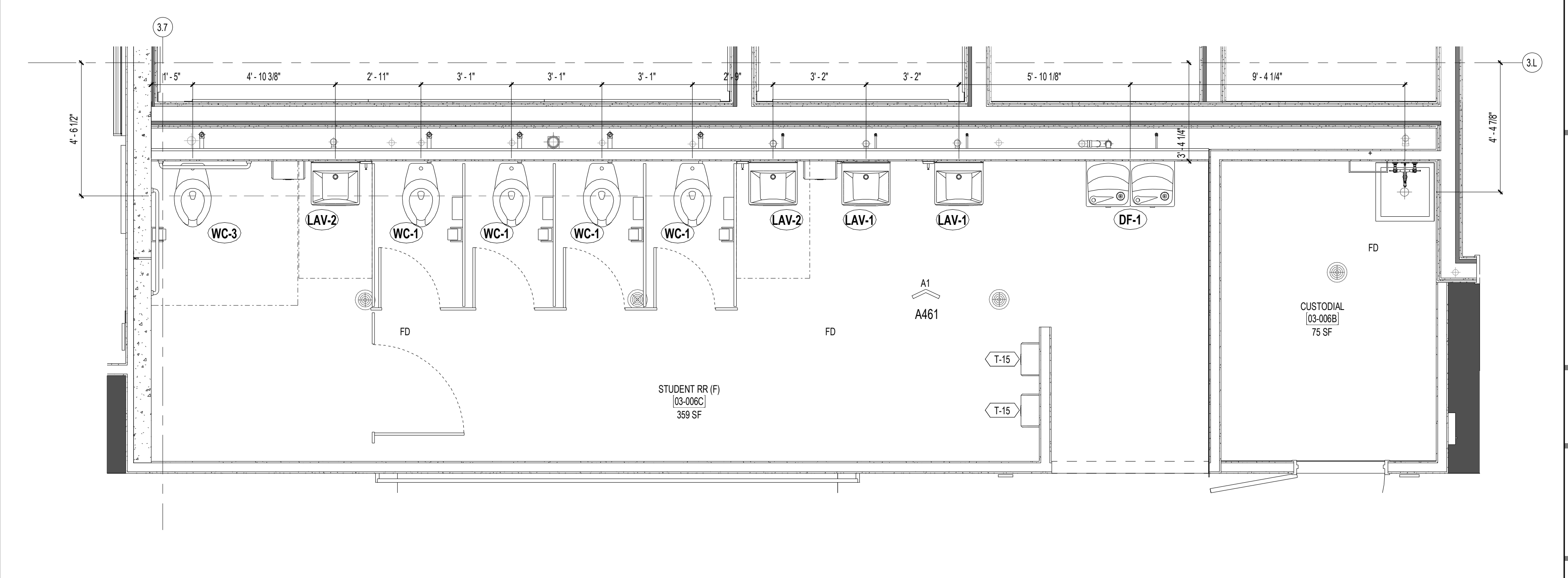
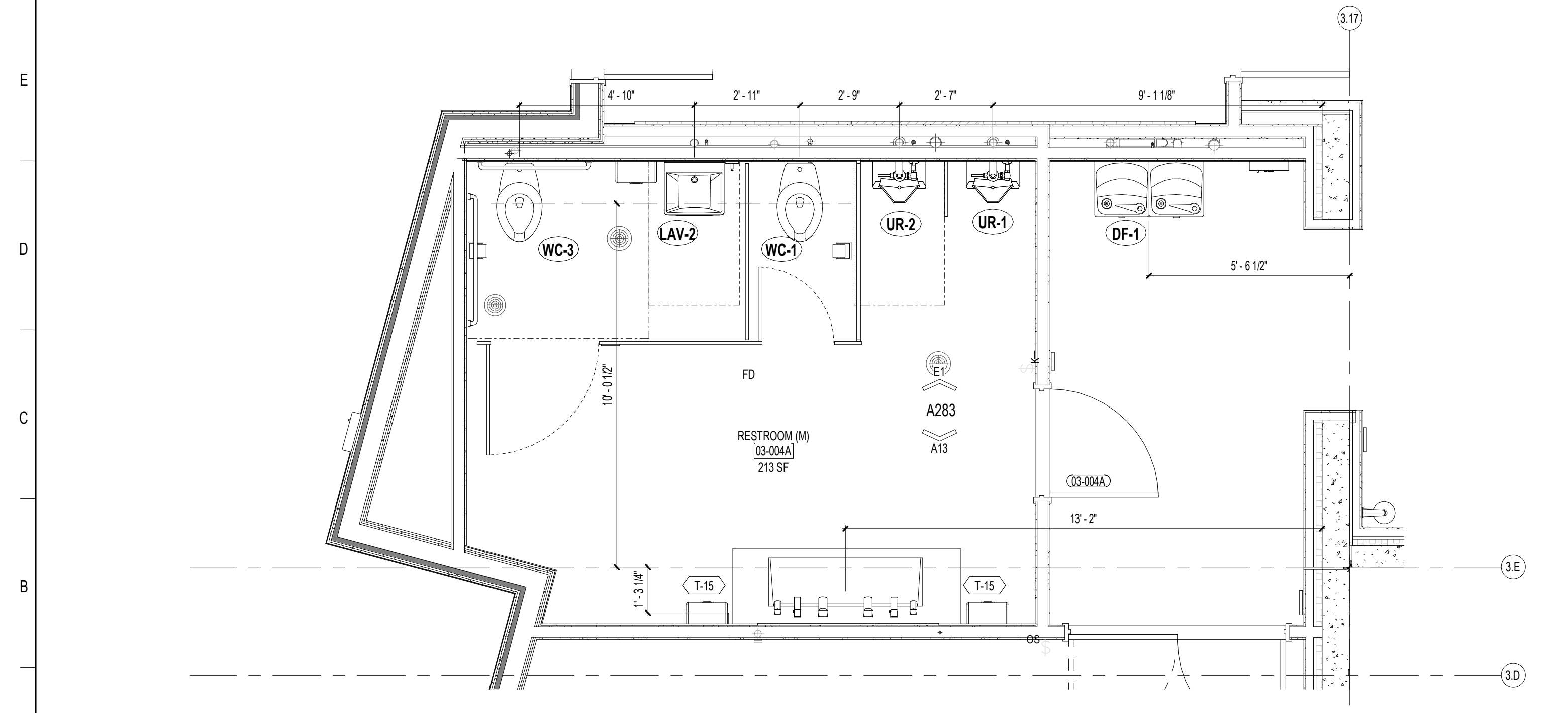

**A1** ENLARGED PLAN - BLDG 3 - AUDITORIUM MEN RESTROOM

3/8" = 1'-0"

**A9** ENLARGED PLAN - BLDG 3 - GROUP RESTROOM GIRLS

3/8" = 1'-0"

Port St. Lucie, FL



St. Lucie Public Schools  
9461 Brandywine Ln  
Port St. Lucie, FL 34986

ISSUE DATE: 12/16/2022  
COMM. NO.: 2022107

DRAWN BY: RC,SM,AC CHECKED BY: KT

ENLARGED FLOOR PLANS -  
TOILETS - BLDG 3

**A465**

**SCHENKELSHULTZ**  
ARCHITECTURE

200 E. ROBINSON STREET  
SUITE 300  
ORLANDO, FL 32801  
voice 407-872-3322  
fax 407-872-3303  
schenkelshultz.com  
SS Lic. No. -AA-C000937

SEE [WWW.SCHENKELSHULTZ.COM/COPYRIGHT](http://WWW.SCHENKELSHULTZ.COM/COPYRIGHT) FOR POLICY AND INFORMATION

REVISIONS		
MARK	DESCRIPTION	DATE

CONFIDENTIAL COPYRIGHT 2020 SCHENKEL & SHULTZ INC.  
SEE [WWW.SCHENKELSHULTZ.COM/COPYRIGHT](http://WWW.SCHENKELSHULTZ.COM/COPYRIGHT) FOR POLICY AND INFORMATION

PURSUANT TO SECTION 102 OF THE COPYRIGHT ACT, 17 U.S.C. ALL CONCEPTS, IDEAS, DESIGNS, APPROPRIATE DRAWINGS, AND/OR INDICATED OR REPRESENTED BY THIS DOCUMENT ARE COPYRIGHTED BY SCHENKEL & SHULTZ INC. AS SUCH ALL CONCEPTS, IDEAS, DESIGNS, APPROPRIATE DRAWINGS, AND/OR INDICATED OR REPRESENTED BY THIS DOCUMENT ARE OWNED BY AND THE PROPERTY OF SCHENKELSHULTZ AND WERE CREATED, EVOLVED AND DEVELOPED FOR ITS OWN USE. NONE OF THE IDEAS, DESIGNS, APPROPRIATE DRAWINGS, AND/OR INDICATED OR REPRESENTED BY THIS DOCUMENT ARE TO BE REPRODUCED OR TRANSMITTED IN ANY FORM OR BY ANY MEANS, ELECTRONIC OR MECHANICAL, INCLUDING PHOTOCOPYING, RECORDING, OR BY ANY INFORMATION STORAGE AND RETRIEVAL SYSTEM, WITHOUT THE WRITTEN PERMISSION OF SCHENKEL & SHULTZ INC. PURSUANT TO SECTION 102 OF THE COPYRIGHT ACT, 17 U.S.C. PROTECTION FOR ALL ARCHITECTURAL WORK CREATED BY A WORKMADE FOR HIRE OR ON BEHALF OF AN EMPLOYER SHALL LAST FOR 95 YEARS FROM THE DATE OF PUBLICATION OF THE WORK OR FOR 120 YEARS FROM THE DATE OF CREATION OF THE UNPUBLISHED WORK, WHICHEVER TERM IS LESS.

WARNING: REPRODUCTION OR USE OF A CONCEPT, IDEA, DESIGN, APPROPRIATE DRAWING, AND/OR INDICATED OR REPRESENTED BY THIS DOCUMENT IN VIOLATION OF 17 U.S.C. SEC. 106, UNAUTHORIZED DISCLOSURE MAY CONSTITUTE TRADE SECRET MISAPPROPRIATION IN VIOLATION OF 18 U.S.C. 1839 AND OTHER LAWS. THE CONCEPTS, IDEAS, DESIGNS, APPROPRIATE DRAWINGS, AND/OR INDICATED OR REPRESENTED BY THIS DOCUMENT ARE COPYRIGHTED AND HEREIN MAY BE PATENTED OR BE THE SUBJECT OF PENDING PATENT APPLICATION. ANYONE VIOLATING THE INTENT OF THE COPYRIGHT PROTECTION WILL BE PROSECUTED TO THE FULL EXTENT OF THE FEDERAL STATE AND LOCAL LAWS.

WRITTEN DIMENSIONS ON THESE DOCUMENTS SHALL TAKE PRECEDENCE OVER SCALE DIMENSIONS. CONTRACTORS SHALL VERIFY AND BE RESPONSIBLE FOR ALL DIMENSIONS AND CONDITIONS ON THE JOB AND THE OFFICE MUST BE NOTIFIED OF ANY VARIATION FROM THE DIMENSIONS AND CONDITIONS SHOWN BY THESE DRAWINGS. SHOP DRAWINGS AND DETAILS MUST BE SUBMITTED TO THE OFFICE FOR REVIEW BEFORE PROCEEDING WITH FABRICATION.

HANDRAIL OR GUARD RAIL TYPE  
SUBSTRATE FOR RAILING OR HANDRAIL

HR3-C-AL-CA FINISH MATERIAL

### HANDRAIL & GUARDRAIL TYPES SCHEDULE

TYPE	TOP RAILING SIZE	BOTTOM RAILING SIZE	POST SIZE	PICKETS SIZE	HANDRAIL SIZE	MATERIAL	FINISH	COMMENTS
GR1-C-AL-CA	3" DIA.	2" DIA. 2" A.F.F. MAX.	2" DIA.	1" DIA.	1 1/2" DIA.	ALUMINUM	CLEAR ANODIZED	
GR2-S-ST-PT	2" DIA.	2" DIA. 2" A.F.F. MAX.	1 1/2"	3/4" DIA.	1 1/2" DIA.	STEEL	PT-7	
GR3-C-AL-CA	3" DIA.	2" DIA. 2" A.F.F. MAX.	2" DIA.	1" DIA.	-	ALUMINUM	CLEAR ANODIZED	
GR4-C-AL-CA	2" DIA.	2" DIA. 2" A.F.F. MAX.	2" DIA.	1" DIA.	1 1/2" DIA.	ALUMINUM	CLEAR ANODIZED	
GR5-C-AL-CA	2" DIA.	2" DIA. 2" A.F.F. MAX.	2" DIA.	2" DIA.	-	ALUMINUM	CLEAR ANODIZED	SERVICE RAILING FIXED
GR6-C-AL-CA	2" DIA.	2" DIA. 2" A.F.F. MAX.	2" DIA.	2" DIA.	-	ALUMINUM	CLEAR ANODIZED	SERVICE RAILING REMOVABLE
HR1-ST-ST-PT	-	-	-	-	1 1/2" DIA.	STEEL	PT-7	
HR2-C-AL-CA	-	-	-	-	2" DIA.	ALUMINUM	CLEAR ANODIZED	EXTERIOR RAILINGS
HR3-C-AL-CA	-	-	-	-	1 1/2" DIA.	ALUMINUM	CLEAR ANODIZED	INTERIOR RAILINGS
HR4-C-AL-CA	-	-	-	-	2" DIA.	ALUMINUM	MATCH STOREFRONT	ATTACHED TO STOREFRONT

NOTE: REFER TO SHEET A489, A490 AND A492 FOR TYPICAL STAIR/RAMPS HANDRAILS AND GUARDRAILS DETAILS

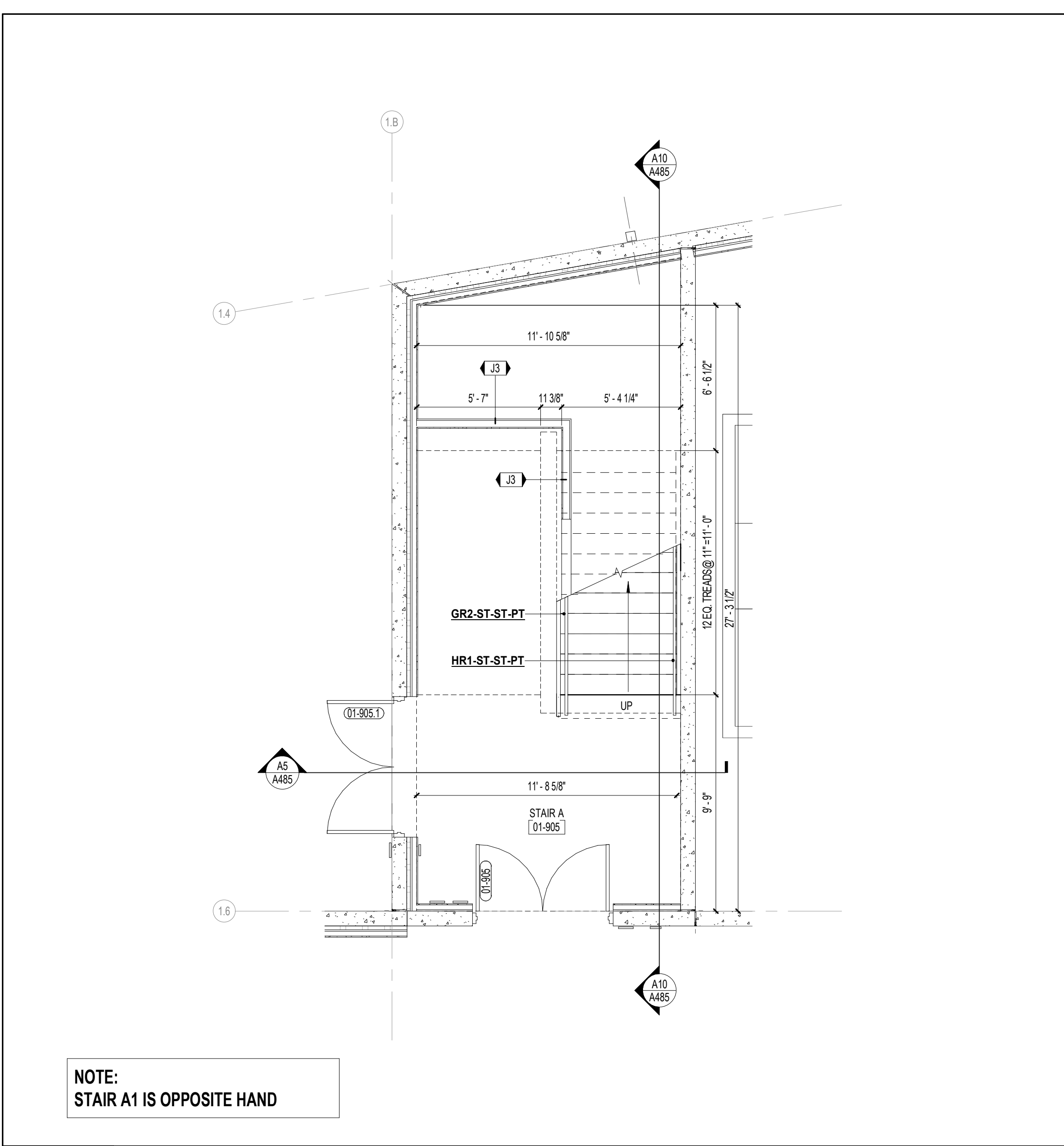

**A7** ENLARGED PLAN - STAIRS A AND A1 - FIRST FLOOR  
1/4" = 1'-0"

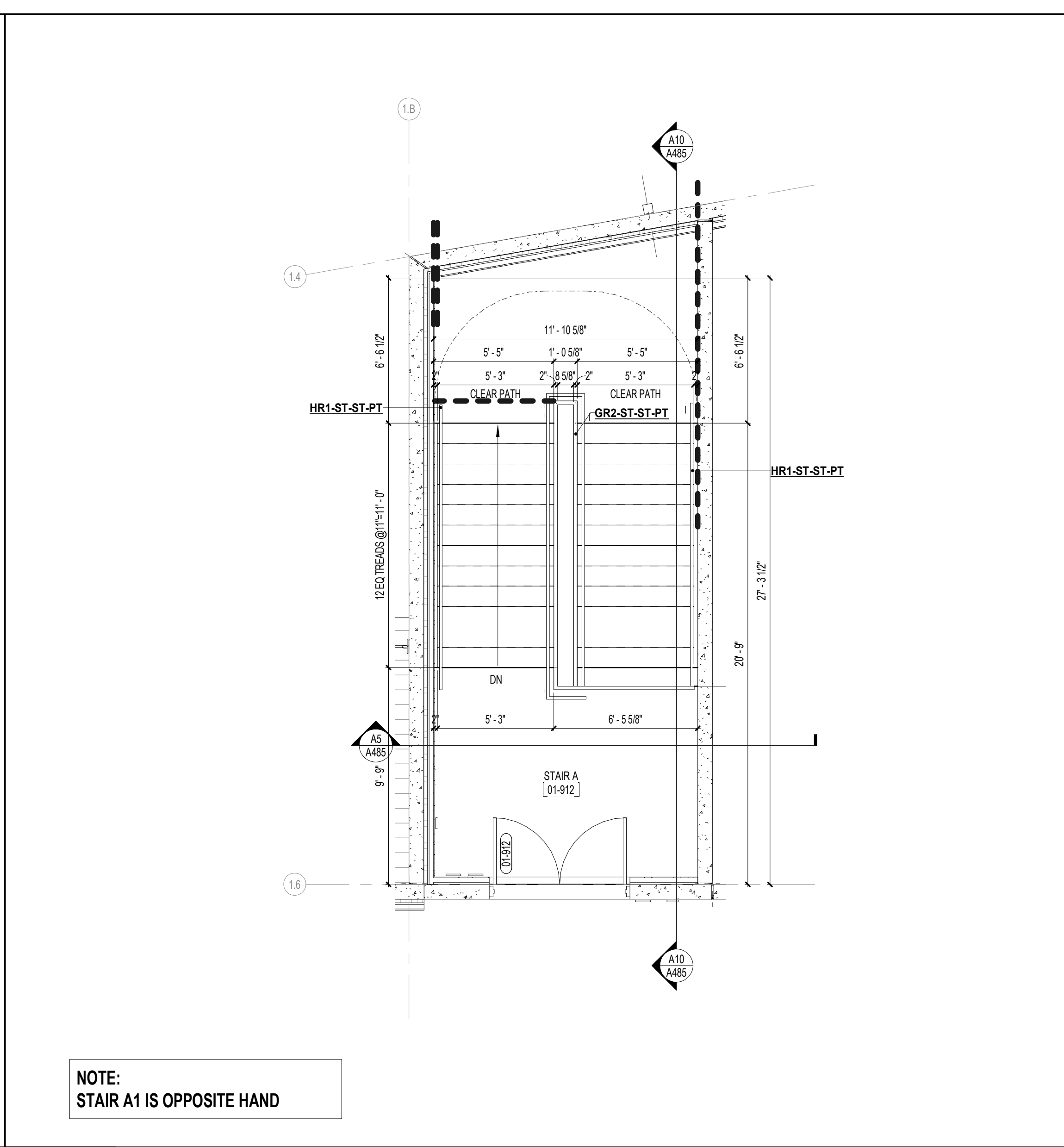

**A13** ENLARGED PLAN STAIRS A AND A1 - SECOND FLOOR  
1/4" = 1'-0"

**ST. LUCIE HIGH SCHOOL DDD**

Port St. Lucie, FL



ISSUE DATE: 12/16/2022  
COMM. NO.: 2022107

DRAWN BY: RC,SM,AC CHECKED BY: KT

ENLARGED FLOOR PLANS - STAIRS A AND A1 - BUILDING 1

**A481**

HANDRAIL OR GUARD RAIL TYPE  
SUBSTRATE FOR RAILING OR HANDRAIL

**HANDRAIL & GUARDRAIL TYPES SCHEDULE**

TYPE	TOP RAILING SIZE	BOTTOM RAILING SIZE	POST SIZE	PICKETS SIZE	HANDRAIL SIZE	MATERIAL	FINISH	COMMENTS
GR1-C-AL-CA	3" DIA.	2" DIA. 2" A.F.F. MAX.	2" DIA.	1" DIA.	1 1/2" DIA.	ALUMINUM	CLEAR ANODIZED	
GR2-S-ST-PT	2" DIA.	2" DIA. 2" A.F.F. MAX.	1 1/2"	3/4" DIA.	1 1/2" DIA.	STEEL	PT-7	
GR3-C-AL-CA	3" DIA.	2" DIA. 2" A.F.F. MAX.	2" DIA.	1" DIA.	-	ALUMINUM	CLEAR ANODIZED	
GR4-C-AL-CA	2" DIA.	2" DIA. 2" A.F.F. MAX.	2" DIA.	1" DIA.	1 1/2" DIA.	ALUMINUM	CLEAR ANODIZED	
GR5-C-AL-CA	2" DIA.	2" DIA. 2" A.F.F. MAX.	2" DIA.	2" DIA.	-	ALUMINUM	CLEAR ANODIZED	SERVICE RAILING FIXED
GR6-C-AL-CA	2" DIA.	2" DIA. 2" A.F.F. MAX.	2" DIA.	2" DIA.	-	ALUMINUM	CLEAR ANODIZED	SERVICE RAILING REMOVABLE
HR1-ST-ST-PT	-	-	-	-	1 1/2" DIA.	STEEL	PT-7	
HR2-C-AL-CA	-	-	-	-	2" DIA.	ALUMINUM	CLEAR ANODIZED	EXTERIOR RAILINGS
HR3-C-AL-CA	-	-	-	-	1 1/2" DIA.	ALUMINUM	CLEAR ANODIZED	INTERIOR RAILINGS
HR4-C-AL-CA	-	-	-	-	2" DIA.	ALUMINUM	MATCH STOREFRONT	ATTACHED TO STOREFRONT

**NOTE:** REFER TO SHEET A489, A490 AND A492 FOR TYPICAL STAIR/RAMP HANDRAILS AND GUARDRAILS DETAILS

REVISIONS

MARK	DESCRIPTION	DATE

CONFIDENTIAL COPYRIGHT 2020 SCHENKEL & SHULTZ INC.  
SEE WWW.SCHENKELSHULTZ.COM/COPYRIGHT FOR POLICY AND INFORMATION

PURSUANT TO SECTION 102 OF THE COPYRIGHT ACT, 17 U.S.C. ALL CONCEPTS, IDEAS, DESIGNS, APPROVED DRAWINGS, AND/OR INDICATED OR REPRESENTED BY THIS DOCUMENT ARE COPYRIGHTED BY SCHENKEL & SHULTZ INC. AS SUCH ALL CONCEPTS, IDEAS, DESIGNS, APPROVED DRAWINGS, AND/OR INDICATED OR REPRESENTED BY THIS DOCUMENT ARE OWNED BY AND THE PROPERTY OF SCHENKELSHULTZ AND HERE CREATED, EVOLVED AND DEVELOPED FOR ITS OWN USE. NONE OF THE IDEAS, DESIGNS, APPROVED DRAWINGS, AND/OR INDICATED OR REPRESENTED BY THIS DOCUMENT ARE TO BE REPRODUCED, COPIED, OR DISCLOSED TO ANY PERSON, ARCHITECTURAL OR ENGINEERING FIRM, CONSTRUCTION FIRM, SUBCONTRACTOR, FIRM, SUPPLIER, OR CORPORATION FOR ANY PURPOSE WHATSOEVER WITHOUT THE WRITTEN PERMISSION OF SCHENKEL & SHULTZ INC. PURSUANT TO SECTION 102 OF THE COPYRIGHT ACT, 17 U.S.C. PROTECTION FOR ALL ARCHITECTURAL WORK CREATED BY A WORKMADE FOR HIRE OR AT FORTY EIGHT (48) MONTHS FROM THE DATE OF PUBLICATION OF THE WORK OR FOR TEN YEARS FROM THE DATE OF PUBLICATION OF THE UNPUBLISHED WORK, WHICHEVER TERM IS LESS.

**WARNING:** REPRODUCTION/USE OF A CONCEPT, ILLUSTRATION, DESIGN, OR SECTION NOT OF THE COPYRIGHT ACT, 17 U.S.C. 102, 103, UNAUTHORIZED DISCLOSURE MAY CONSTITUTE TRADE SECRET MISAPPROPRIATION IN VIOLATION OF FLA. STAT. 349.01 (1) (2) AND OTHER LAWS. THE CONCEPTS, IDEAS, DESIGNS, APPROVED DRAWINGS, AND/OR INDICATED OR REPRESENTED BY THIS DOCUMENT ARE COPYRIGHTED AND HEREIN MAY BE PATENTED OR BE THE SUBJECT OF PENDING PATENT APPLICATION. ANYONE VIOLATING THE INTENT OF THE COPYRIGHT PROTECTION WILL BE PROSECUTED TO THE FULL EXTENT OF THE FEDERAL STATE AND LOCAL LAWS.

WRITTEN DIMENSIONS ON THESE DOCUMENTS SHALL HAVE PRECEDENCE OVER SCALE DIMENSIONS. CONTRACTORS SHALL VERIFY AND BE RESPONSIBLE FOR ALL DIMENSIONS AND CONDITIONS ON THE JOB AND THE OFFICE MUST BE NOTIFIED OF ANY VARIATION FROM THE DIMENSIONS AND CONDITIONS SHOWN BY THESE DRAWINGS. PERFORMANCE AND QUALITY MUST BE GUARANTEED TO THE OFFICE FOR REVIEW BEFORE PROCEEDING WITH FABRICATION.

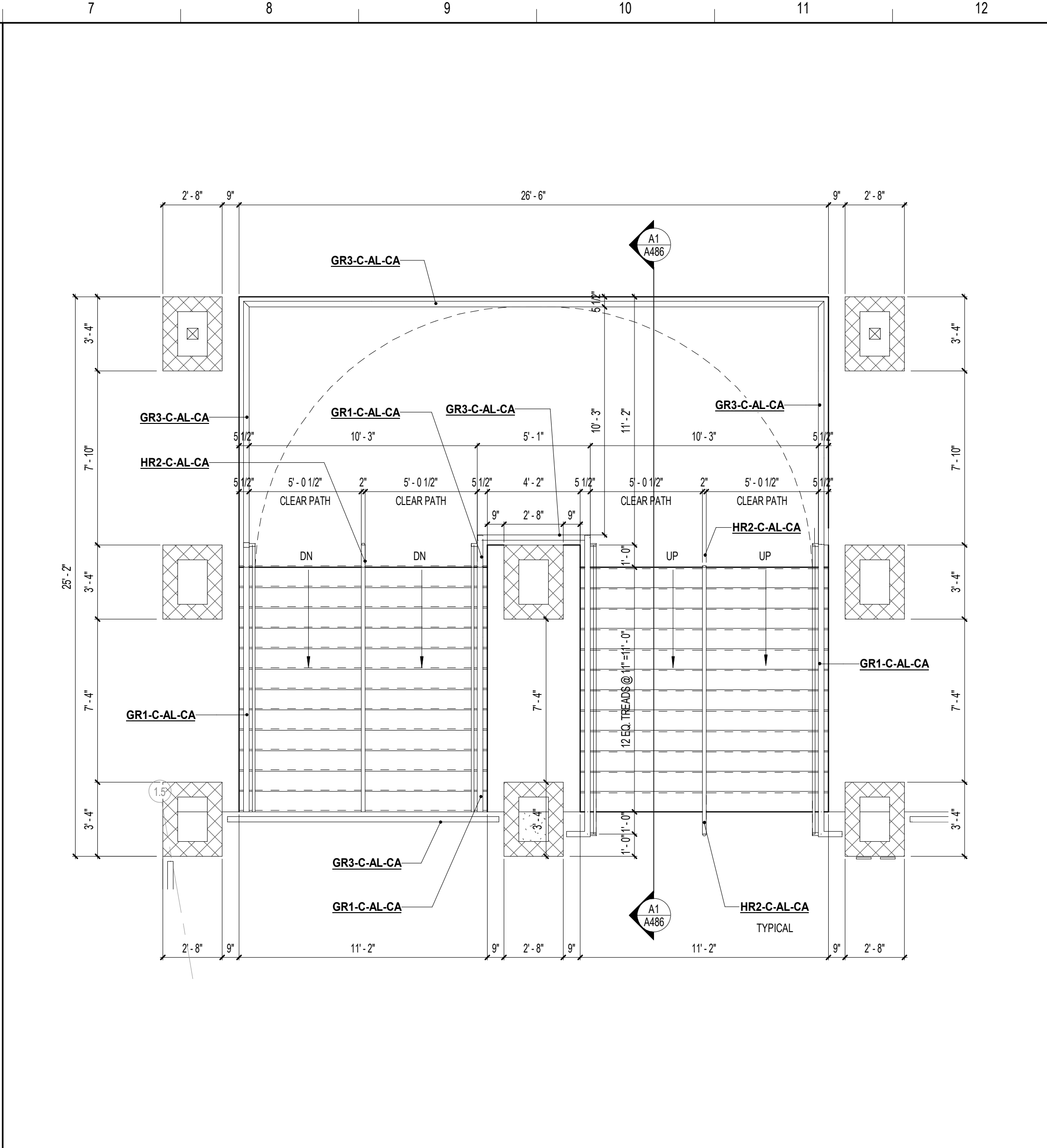
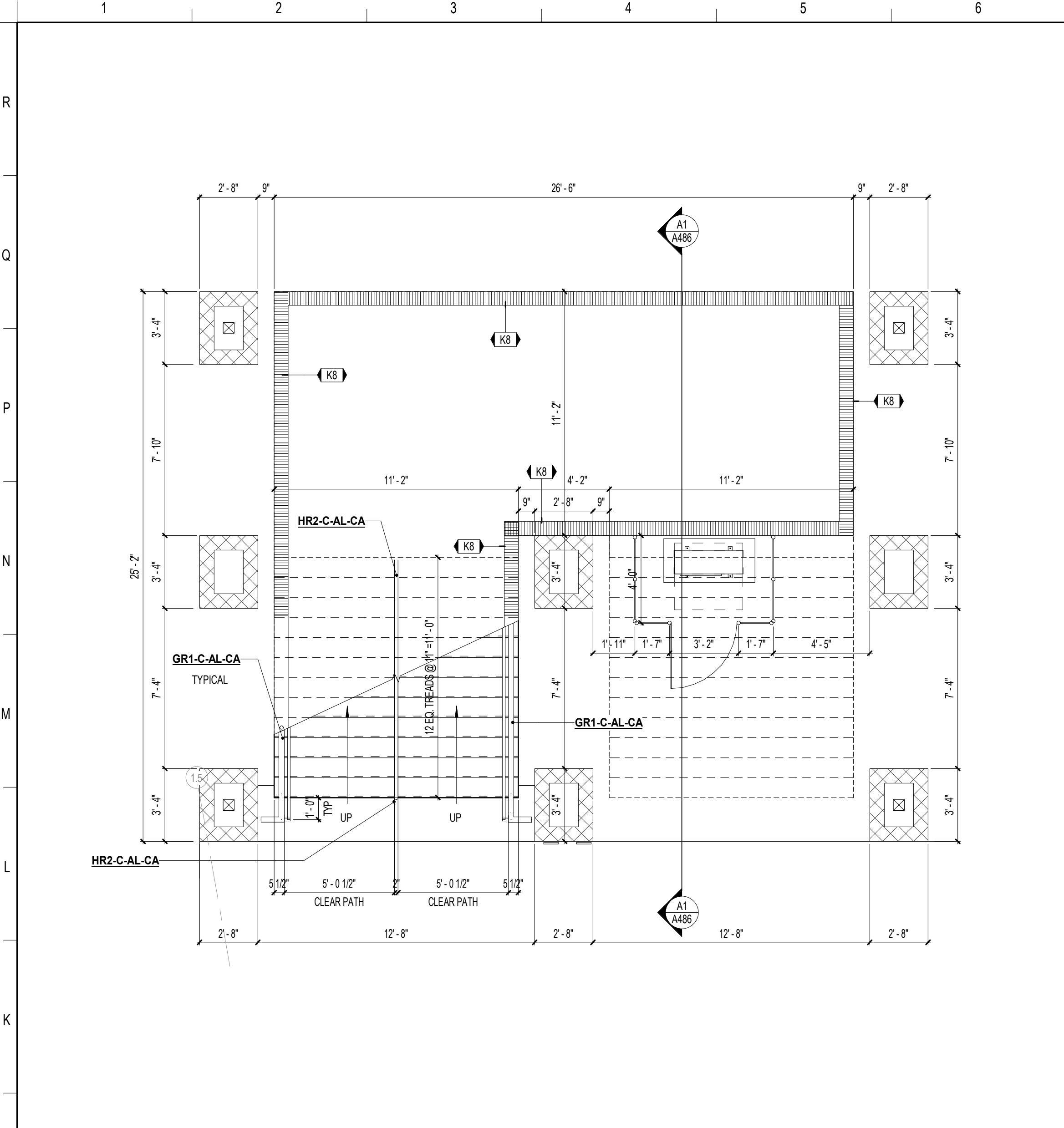

**J1** ENLARGED PLAN - STAIR B AND B1 FIRST FLOOR  
1/4" = 1'-0"

**J7** ENLARGED PLAN STAIR B AND B1 SECOND FLOOR  
1/4" = 1'-0"

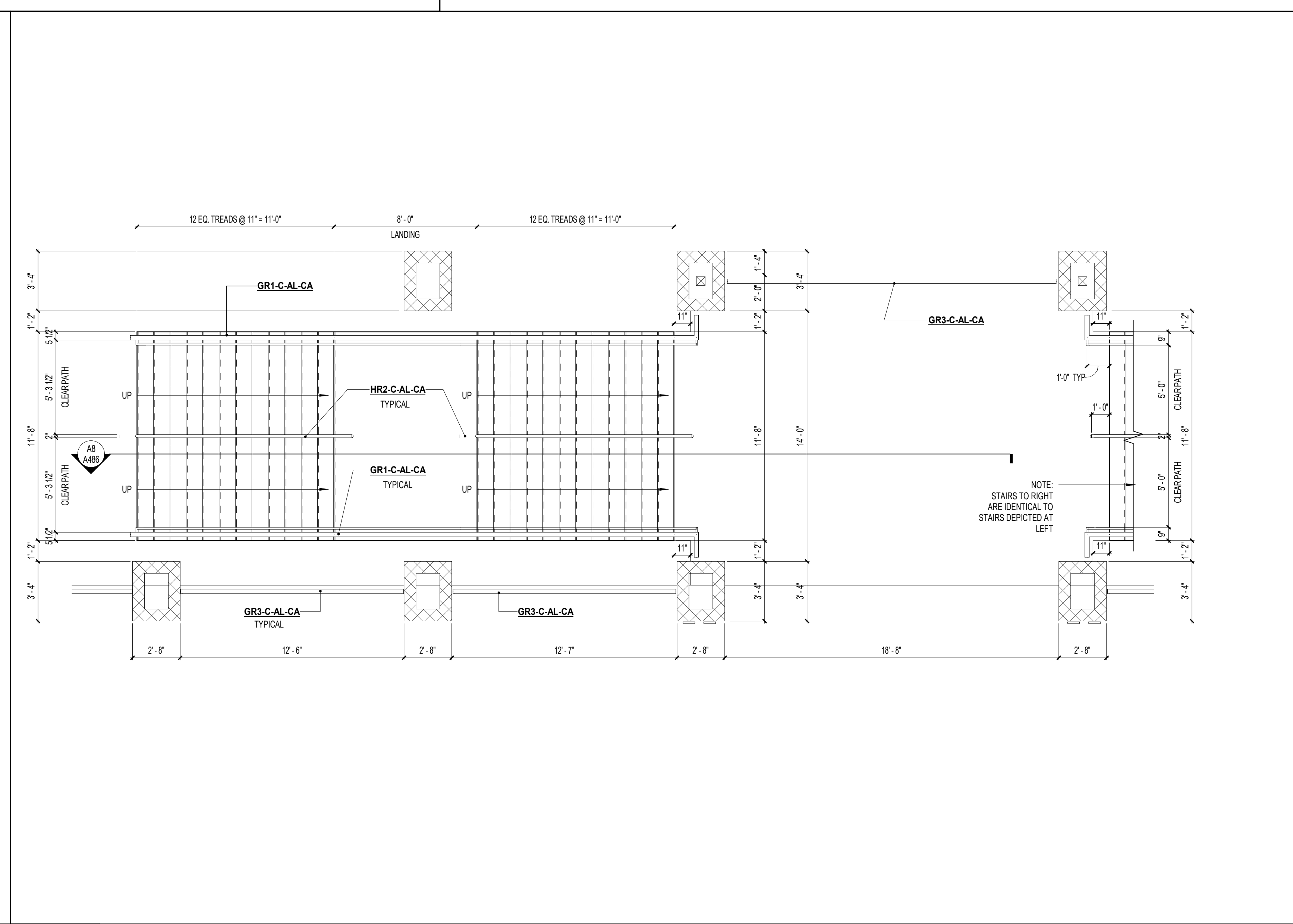
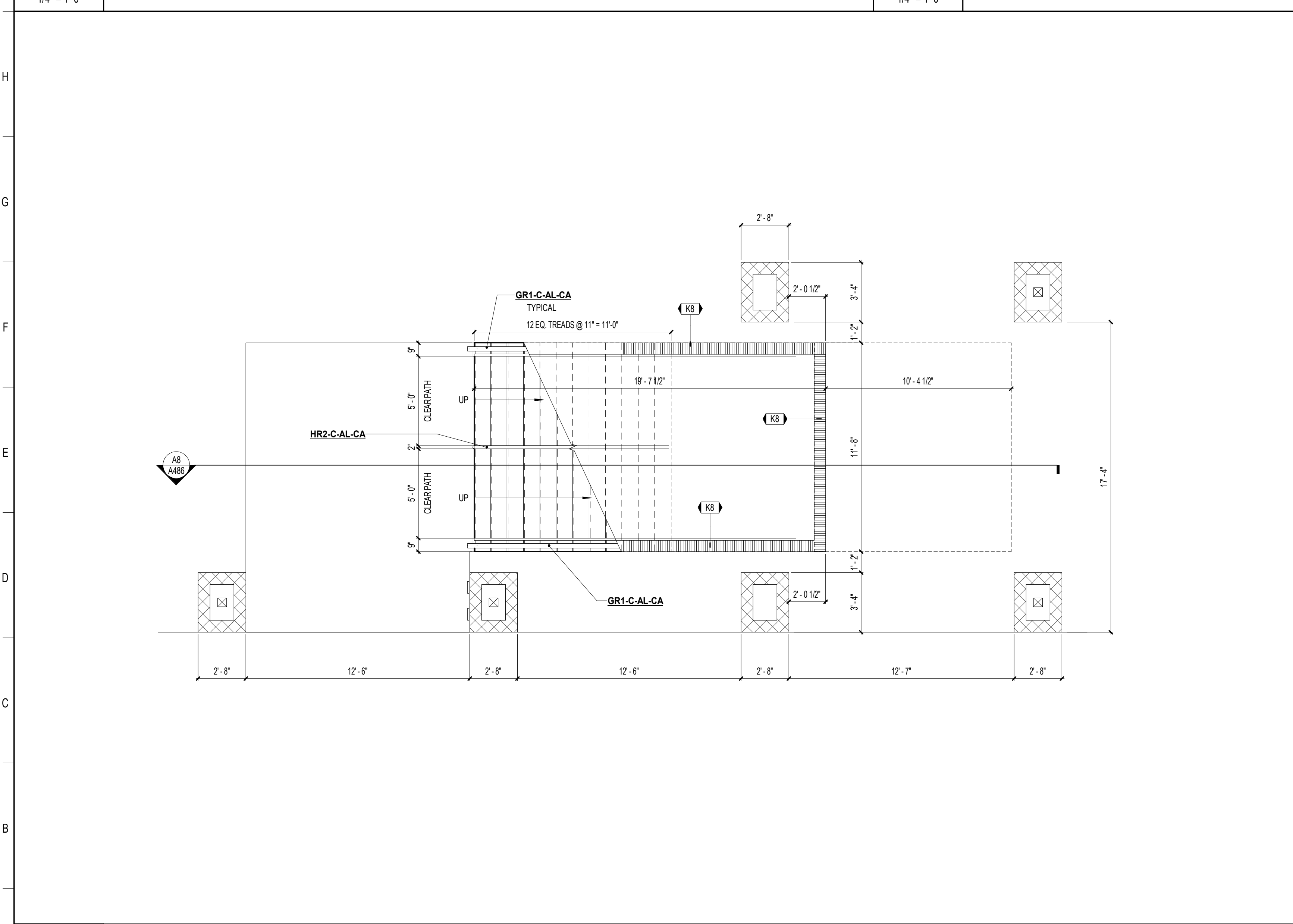

**A1** ENLARGED PLAN - STAIRS C AND C1 - FIRST FLOOR PLAN  
1/4" = 1'-0"

**A10** ENLARGED PLAN - STAIRS C AND C1 - SECOND FLOOR PLAN  
1/4" = 1'-0"

**ST. LUCIE HIGH SCHOOL DDD**

Port St. Lucie, FL



St. Lucie Public Schools  
9461 Brandywine Ln  
Port St. Lucie, FL 34986

ISSUE DATE: 12/16/2022  
COMM. NO.: 2022107

DRAWN BY: RGS/MAC CHECKED BY: KT

**ENLARGED FLOOR PLANS - STAIRS BUILDING 1**

**A482**

REVISIONS

MARK	DESCRIPTION	DATE
A483		06/20/2022

CONFIDENTIAL COPYRIGHT 2020 SCHENKEL & SHULTZ INC.  
SEE WWW.SCHENKELSHULTZ.COM FOR POLICY AND INFORMATION

PURSUANT TO SECTION 18 OF THE COPYRIGHT ACT, 17 U.S.C. ALL CONCEPTS, IDEAS, DESIGNS, APPROVED DRAWINGS, AND INDICATED OR REPRESENTED BY THIS DOCUMENT ARE COPYRIGHTED BY SCHENKEL & SHULTZ INC. AS SUCH ALL CONCEPTS, IDEAS, DESIGNS, APPROVED DRAWINGS, AND PLANS INDICATED OR REPRESENTED BY THIS DOCUMENT ARE OWNED BY AND THE PROPERTY OF SCHENKELSHULTZ AND WERE CREATED, EVOLVED AND DEVELOPED FOR ITS OWN USE. NONE OF THE IDEAS, DESIGNS, APPROVED DRAWINGS, OR PLANS SHALL BE USED OR DISCLOSED TO ANY PERSON, ARCHITECTURAL OR ENGINEERING FIRM, CONSTRUCTION FIRM, SUBCONTRACTOR, FIRM, SUPPLIER, OR CORPORATION FOR ANY PURPOSE WITHOUT THE WRITTEN PERMISSION OF SCHENKEL & SHULTZ INC. PURSUANT TO SECTION 18 OF THE COPYRIGHT ACT, 17 U.S.C. PROTECTION FOR ALL ARCHITECTURAL WORK CREATED BY A WORKMADE FOR HIRE OR AT FORTY EIGHT (48) HOURS FROM THE DATE OF PUBLICATION OF THE WORK OR FOR 28 YEARS FROM THE DATE OF CREATION OF THE UNPUBLISHED WORK, WHICHEVER TERM IS LONGER.

WRITTEN PERMISSION IS REQUIRED AS A CONDITION FOR ANY REPRODUCTION OF THIS DOCUMENT OR ANY PART THEREOF IN ANY MEDIUM OR BY ANY MEANS, ELECTRONIC OR MECHANICAL, INCLUDING PHOTOCOPYING, RECORDING, OR BY ANY INFORMATION STORAGE AND RETRIEVAL SYSTEM. WITHOUT SUCH PERMISSION, ANY REPRODUCTION OR DISSEMINATION OF THIS DOCUMENT OR ANY PART THEREOF IS PROHIBITED AND WILL BE SUBJECT TO PROSECUTION TO THE FULL EXTENT OF THE FEDERAL AND STATE LAWS.

WRITTEN DIMENSIONS ON THESE DOCUMENTS SHALL HAVE PRECEDENCE OVER SCALE DIMENSIONS. CONTRACTORS SHALL VERIFY AND BE RESPONSIBLE FOR ALL DIMENSIONS AND CONDITIONS ON THE JOB AND THE OFFICE MUST BE NOTIFIED OF ANY VARIATION FROM THE DIMENSIONS AND CONDITIONS SHOWN IN THESE DRAWINGS. SHOP DRAWINGS AND DETAILS MUST BE SUBMITTED TO THE OFFICE FOR REVIEW BEFORE PROCEEDING WITH FABRICATION.

ST. LUCIE HIGH SCHOOL DDD

Port St. Lucie, FL



St. Lucie Public Schools  
9461 Brandywine Ln  
Port St. Lucie, FL 34986

ISSUE DATE: 12/16/2022  
COMM. NO.: 2022107

DRAWN BY: RC,SM,AC CHECKED BY: KT

ENLARGED FLOOR PLANS - STAIRS AND RAMPS BUILDING 3

**A483**

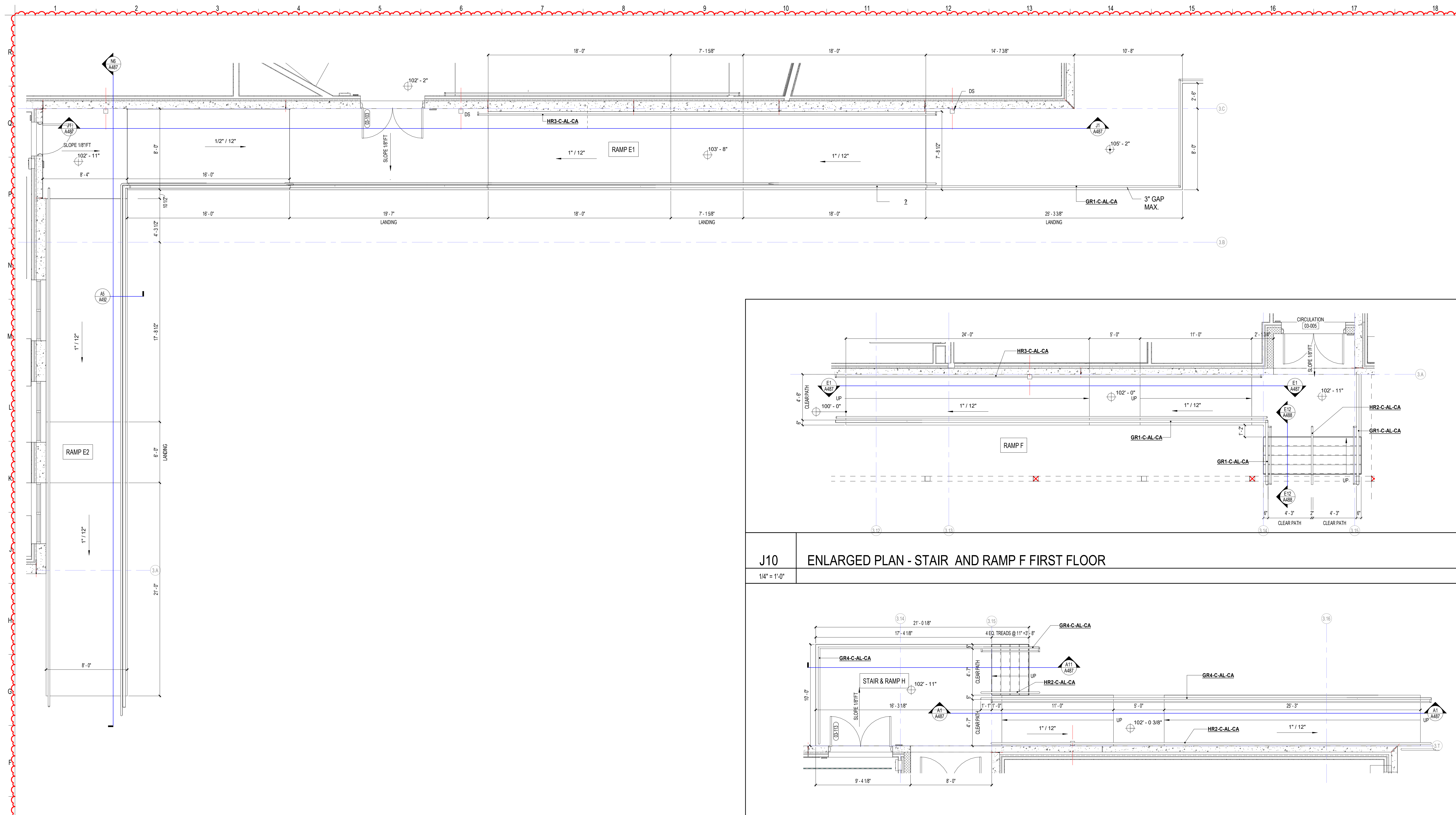

**J1** ENLARGED PLAN - RAMP E  
1/4" = 1'-0"

**E10** ENLARGED PLAN - STAIR AND RAMP H FIRST FLOOR  
1/4" = 1'-0"

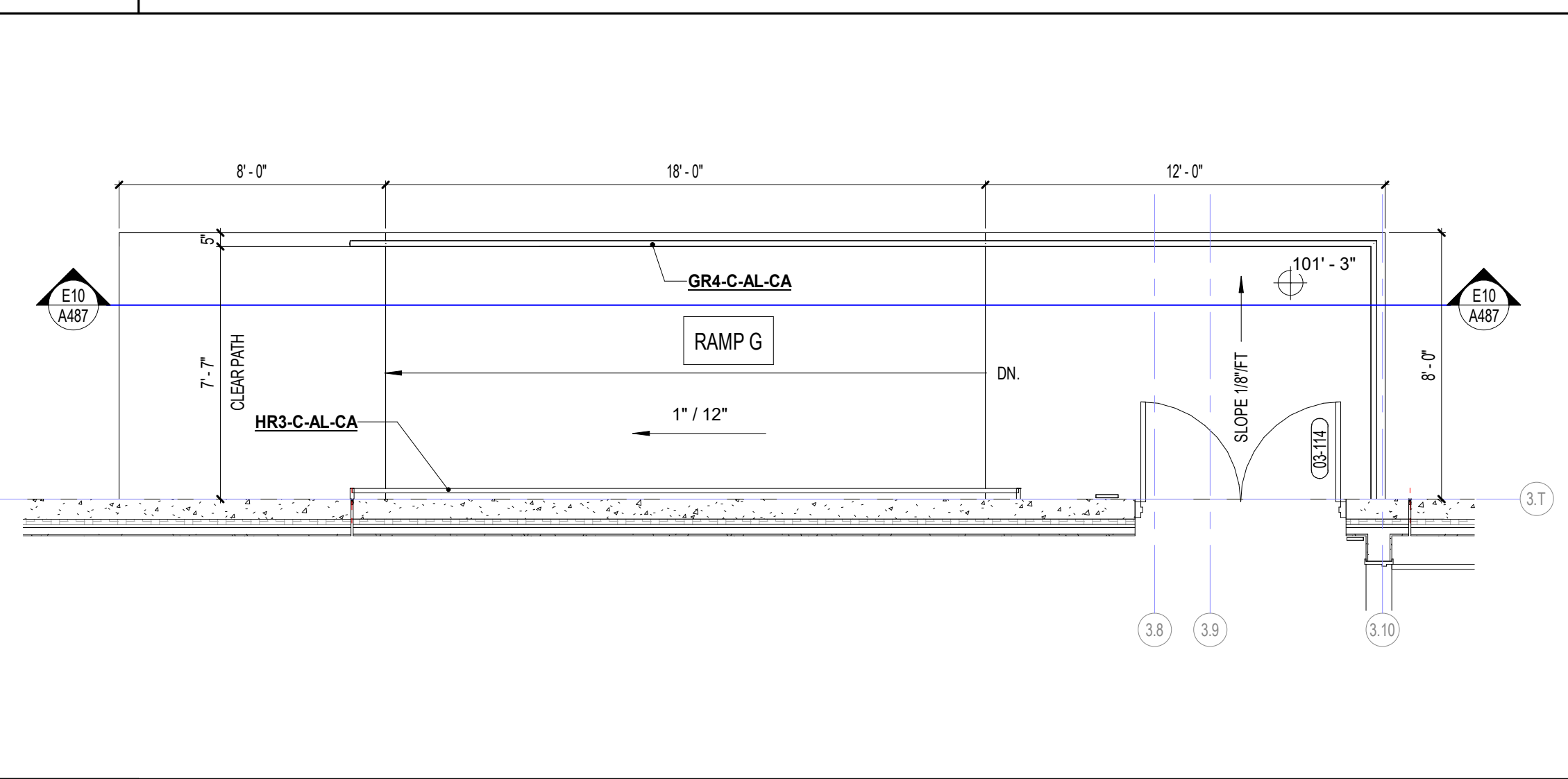

**A1** ENLARGED PLAN - RAMP G FIRST FLOOR  
1/4" = 1'-0"

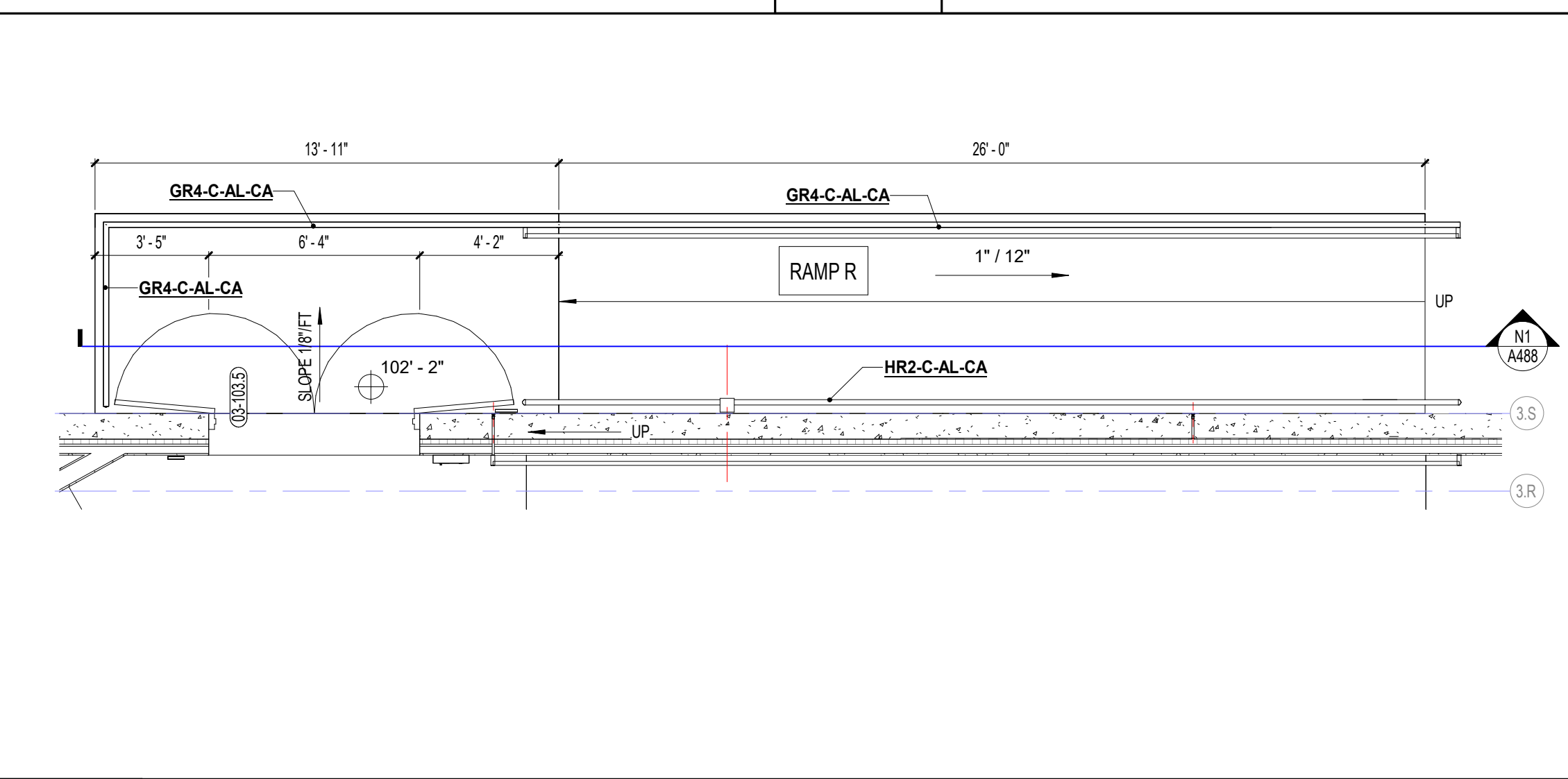

**A7** ENLARGED PLAN - RAMP R FIRST FLOOR  
1/4" = 1'-0"

TYPE	HANDRAIL OR GUARD RAIL TYPE		POST SIZE	PICKETS SIZE	HANDRAIL SIZE	MATERIAL	FINISH	COMMENTS
	TOP RAILING SIZE	BOTTOM RAILING SIZE						
GR1-C-AL-CA	3" DIA.	2" DIA. 2" A.F.F. MAX.	2" DIA.	1" DIA.	1 1/2" DIA.	ALUMINUM	CLEAR ANODIZED	
GR2-S-ST-PT	2" DIA.	2" DIA. 2" A.F.F. MAX.	1 1/2"	3/4" DIA.	1 1/2" DIA.	STEEL	PT-7	
GR3-C-AL-CA	3" DIA.	2" DIA. 2" A.F.F. MAX.	2" DIA.	1" DIA.	1 1/2" DIA.	ALUMINUM	CLEAR ANODIZED	
GR4-C-AL-CA	2" DIA.	2" DIA. 2" A.F.F. MAX.	2" DIA.	1" DIA.	1 1/2" DIA.	ALUMINUM	CLEAR ANODIZED	
GR5-C-AL-CA	2" DIA.	2" DIA. 2" A.F.F. MAX.	2" DIA.	2" DIA.	-	ALUMINUM	CLEAR ANODIZED	SERVICE RAILING FIXED
GR6-C-AL-CA	2" DIA.	2" DIA. 2" A.F.F. MAX.	2" DIA.	2" DIA.	-	ALUMINUM	CLEAR ANODIZED	SERVICE RAILING REMOVABLE
HR1-ST-ST-PT	-	-	-	-	1 1/2" DIA.	STEEL	PT-7	
HR2-C-AL-CA	-	-	-	-	2" DIA.	ALUMINUM	CLEAR ANODIZED	EXTERIOR RAILINGS
HR3-C-AL-CA	-	-	-	-	1 1/2" DIA.	ALUMINUM	CLEAR ANODIZED	INTERIOR RAILINGS
HR4-C-AL-CA	-	-	-	-	2" DIA.	ALUMINUM	CLEAR ANODIZED	MATCH STOREFRONT

**NOTE:** REFER TO SHEET A489, A490 AND A492 FOR TYPICAL STAIR/RAMP HANDRAILS AND GUARDRAILS DETAILS



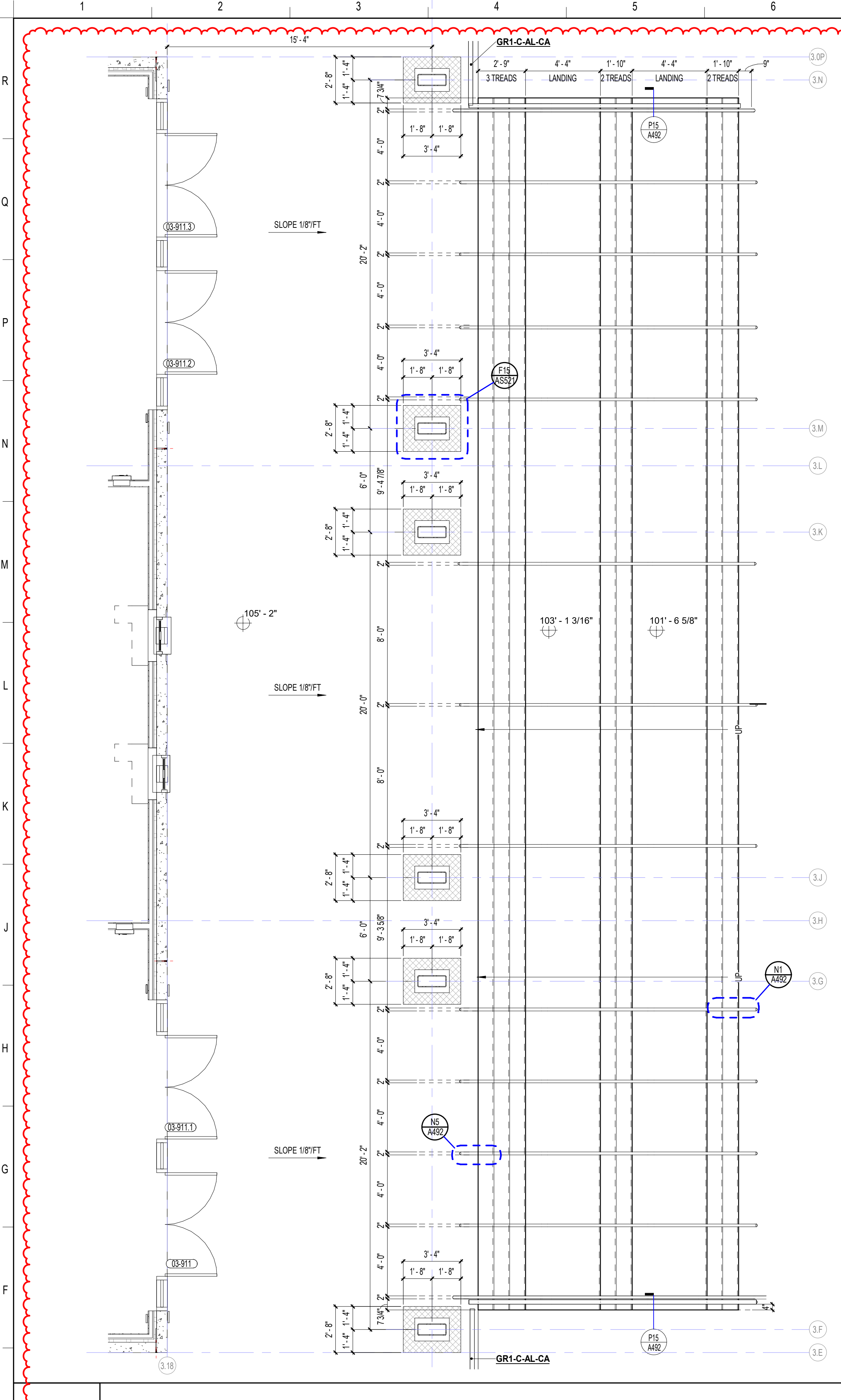

**E1** ENLARGED PLAN - STAIR E FIRST FLOOR

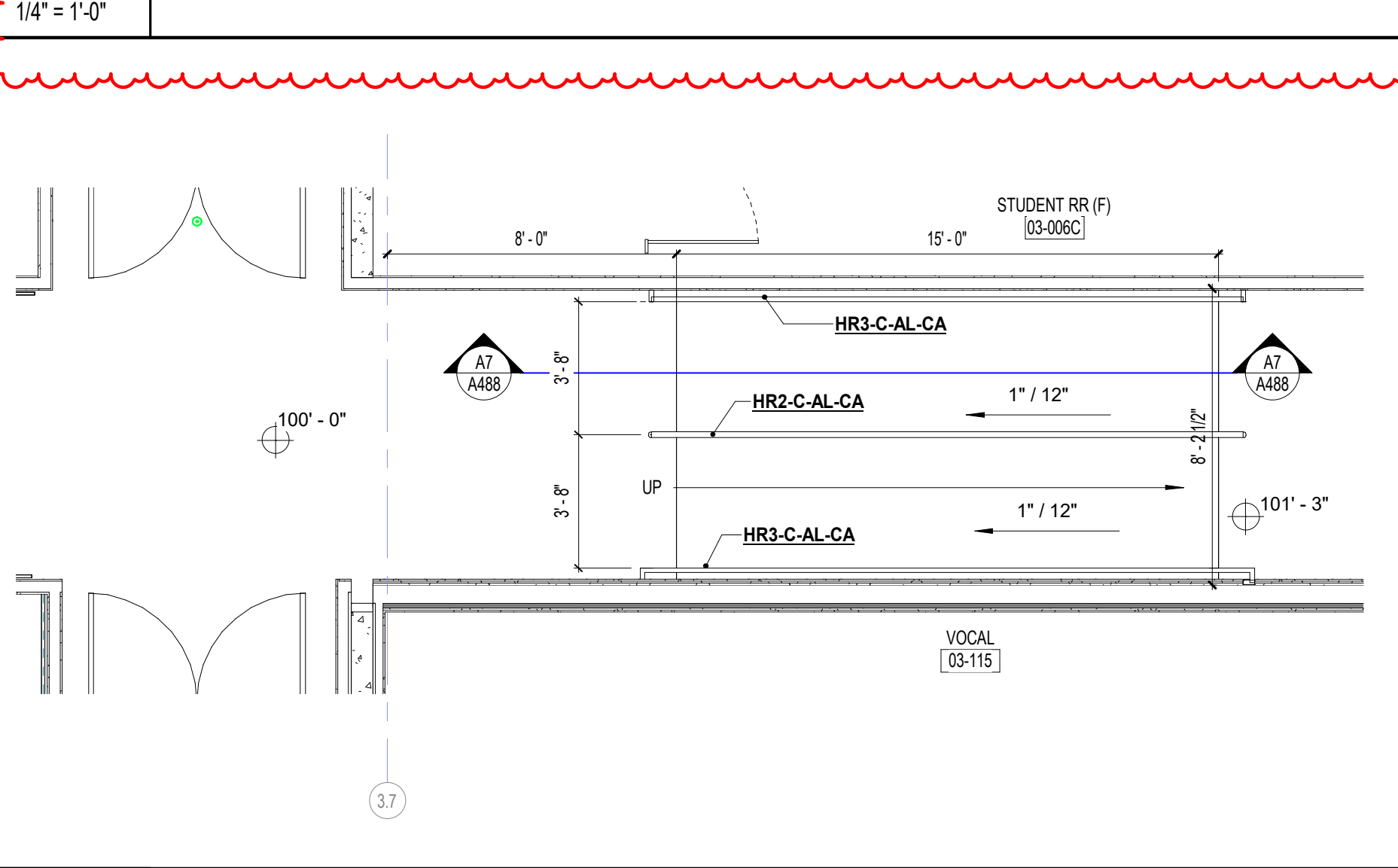

**A1** ENLARGED PLAN - RAMP Q

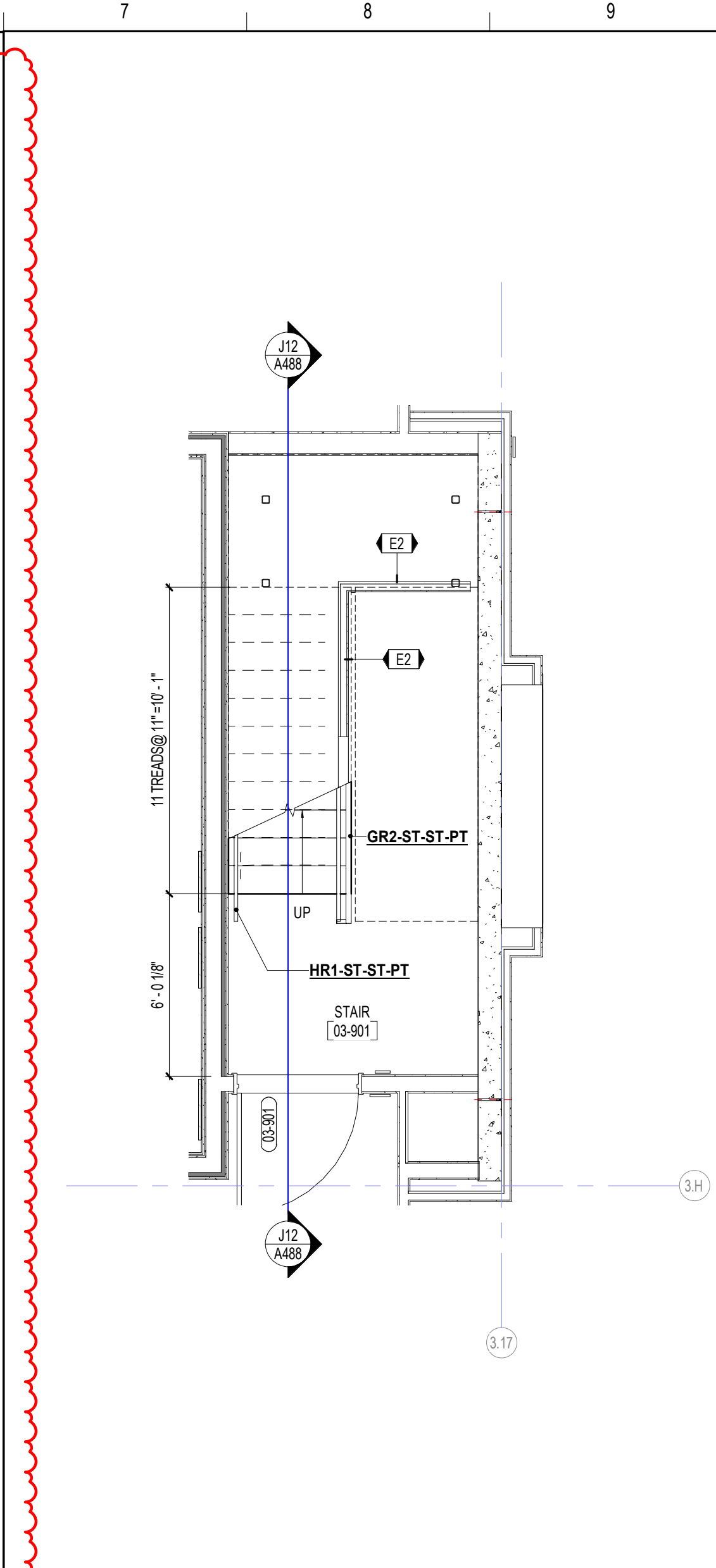

**J7** ENLARGED PLAN - STAIR L FIRST FLOOR

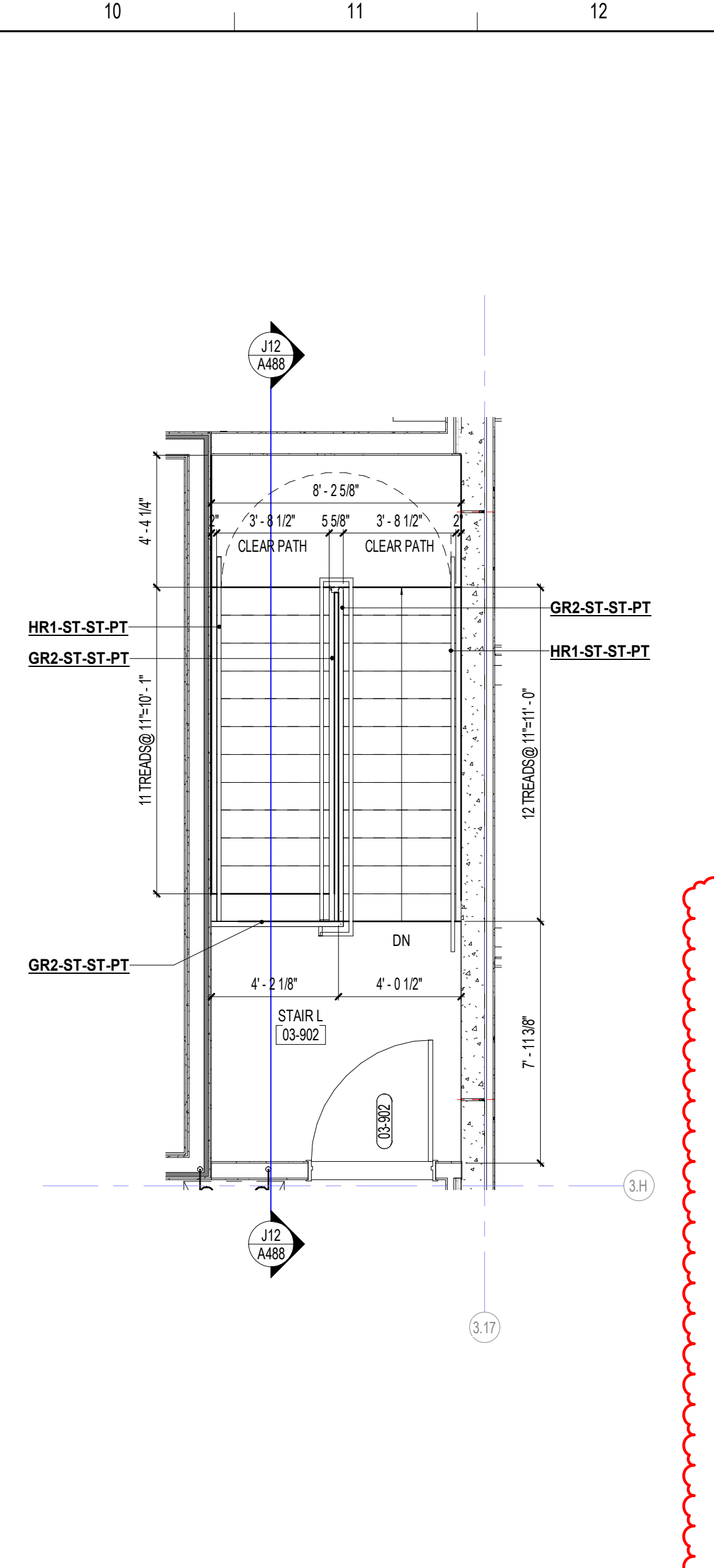

**J10** ENLARGED PLAN - STAIR L SECOND FLOOR

HANDRAIL OR GUARD RAIL TYPE  
 SUBSTRATE FOR RAILING OR HANDRAIL

FINISH MATERIAL

**HANDRAIL & GUARDRAIL TYPES SCHEDULE**

TYPE	TOP RAILING SIZE	BOTTOM RAILING SIZE	POST SIZE	PICKETS SIZE	HANDRAIL SIZE	MATERIAL	FINISH	COMMENTS
GR1-C-AL-CA	3" DIA.	2" DIA. 2" A.F.F. MAX.	2" DIA.	1" DIA.	1 1/2" DIA.	ALUMINUM	CLEAR ANODIZED	
GR2-S-ST-PT	2" DIA.	2" DIA. 2" A.F.F. MAX.	1 1/2"	3/4" DIA.	1 1/2" DIA.	STEEL	PT-7	
GR3-C-AL-CA	3" DIA.	2" DIA. 2" A.F.F. MAX.	2" DIA.	1" DIA.	-	ALUMINUM	CLEAR ANODIZED	
GR4-C-AL-CA	2" DIA.	2" DIA. 2" A.F.F. MAX.	2" DIA.	1" DIA.	1 1/2" DIA.	ALUMINUM	CLEAR ANODIZED	
GR5-C-AL-CA	2" DIA.	2" DIA. 2" A.F.F. MAX.	2" DIA.	2" DIA.	-	ALUMINUM	CLEAR ANODIZED	SERVICE RAILING FIXED
GR6-C-AL-CA	2" DIA.	2" DIA. 2" A.F.F. MAX.	2" DIA.	2" DIA.	-	ALUMINUM	CLEAR ANODIZED	SERVICE RAILING REMOVABLE
HR1-ST-ST-PT	-	-	-	-	1 1/2" DIA.	STEEL	PT-7	
HR2-C-AL-CA	-	-	-	-	2" DIA.	ALUMINUM	CLEAR ANODIZED	EXTERIOR RAILINGS
HR3-C-AL-CA	-	-	-	-	1 1/2" DIA.	ALUMINUM	CLEAR ANODIZED	INTERIOR RAILINGS
HR4-C-AL-CA	-	-	-	-	2" DIA.	ALUMINUM	MATCH STOREFRONT	ATTACHED TO STOREFRONT

**NOTE:** REFER TO SHEET A489, A490 AND A492 FOR TYPICAL STAIR/RAMP HANDRAILS AND GUARDRAILS DETAILS

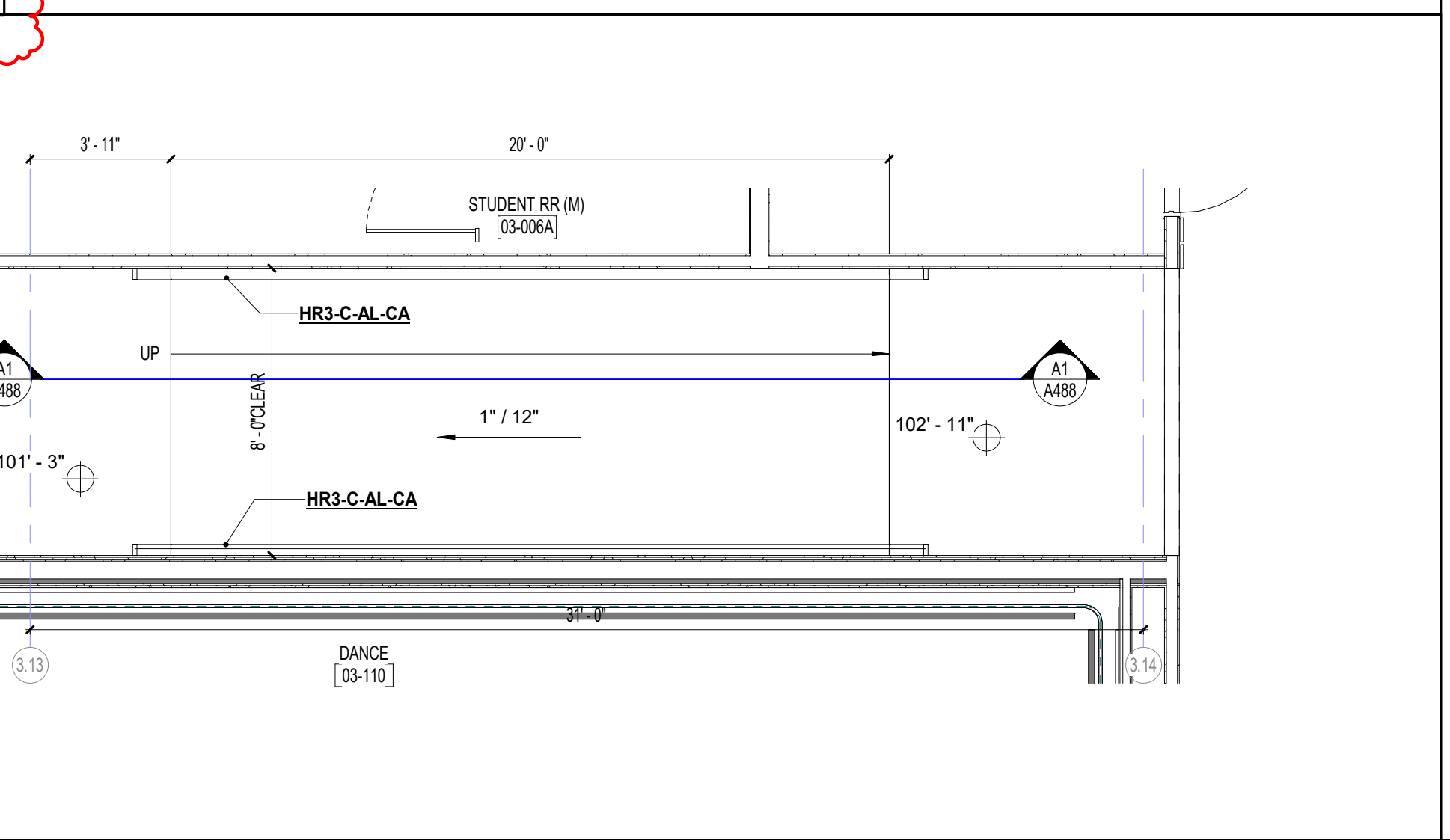

**A6** ENLARGED PLAN - RAMP P

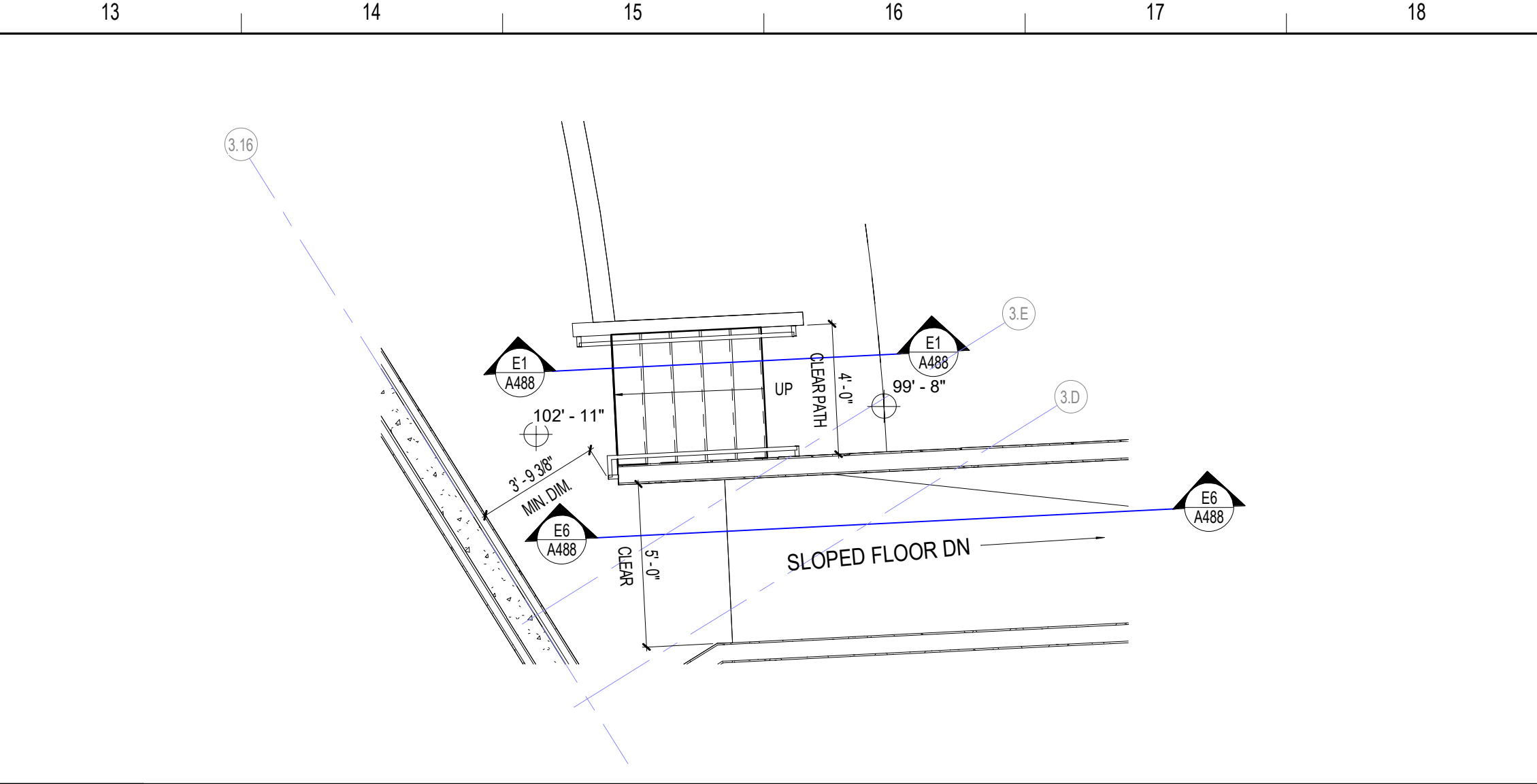

**N13** ENLARGED PLAN - STAIRS AND RAMPS M AND N1

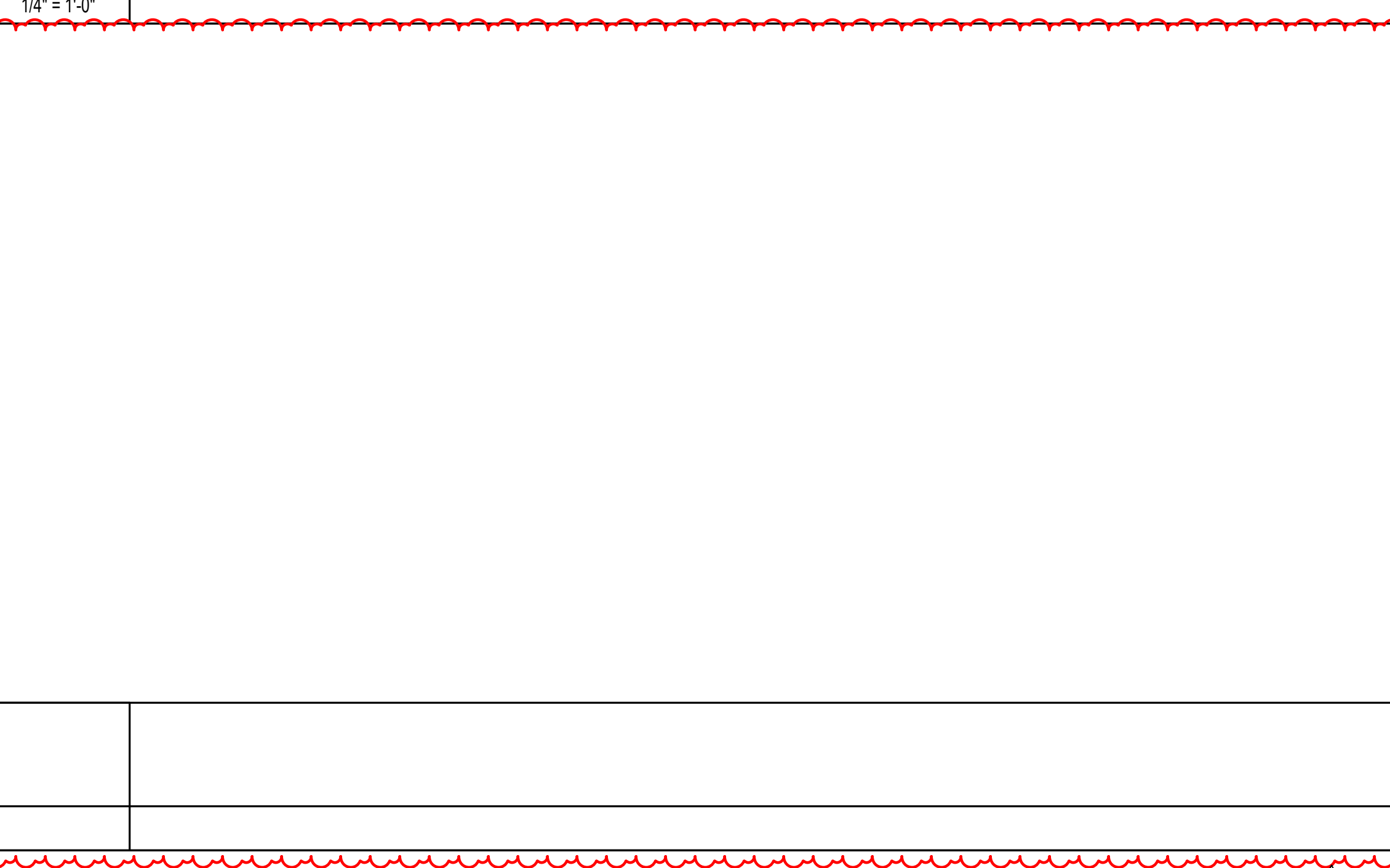

**A12** ENLARGED PLAN - RAMPS L AND L1

REVISIONS

MARK	DESCRIPTION	DATE
1		09/20/2022

CONFIDENTIAL COPYRIGHT 2020 SCHENKEL & SHULTZ INC.  
 SEE WWW.SCHENKELSHULTZ.COM/COPYRIGHT FOR POLICY AND INFORMATION

PURSUANT TO SECTION 17D OF THE COPYRIGHT ACT, 17 U.S.C. ALL CONCEPTS, IDEAS, DESIGN APPROPRIATE DRAWINGS, AND/OR INDICATED OR REPRESENTED BY THIS DOCUMENT ARE COPYRIGHTED BY SCHENKEL & SHULTZ INC. AS SUCH ALL CONCEPTS, IDEAS, DESIGN APPROPRIATE DRAWINGS, AND/OR INDICATED OR REPRESENTED BY THIS DOCUMENT ARE OWNED BY AND THE PROPERTY OF SCHENKELSHULTZ AND ARE NOT TO BE REPRODUCED, COPIED, OR TRANSMITTED IN ANY FORM OR BY ANY MEANS, ELECTRONIC OR MECHANICAL, INCLUDING PHOTOCOPYING, RECORDING, OR BY ANY INFORMATION STORAGE AND RETRIEVAL SYSTEM, WITHOUT THE WRITTEN PERMISSION OF SCHENKEL & SHULTZ INC. PURSUANT TO SECTION 17D OF THE COPYRIGHT ACT, 17 U.S.C. PROTECTION FOR ALL ARCHITECTURAL WORK CREATED AS A RESULT OF THIS AGREEMENT SHALL LAST FOR 95 YEARS FROM THE DATE OF PUBLICATION OF THE WORK OR FOR 120 YEARS FROM THE DATE OF CREATION OF THE UNPUBLISHED WORK, WHICHEVER TERM IS LONGER.

WARNING: REPRODUCTION OR USE OF A CONCEPT, OFFER, OR DESIGN OF THE COPYRIGHT ACT, 17 U.S.C. SEC. 17D, IS PROHIBITED UNLESS YOU HAVE OBTAINED THE WRITTEN PERMISSION OF SCHENKEL & SHULTZ INC. ALL CONCEPTS, IDEAS, DESIGN APPROPRIATE DRAWINGS, AND/OR INDICATED OR REPRESENTED BY THIS DOCUMENT ARE OWNED BY AND THE PROPERTY OF SCHENKELSHULTZ AND ARE NOT TO BE REPRODUCED, COPIED, OR TRANSMITTED IN ANY FORM OR BY ANY MEANS, ELECTRONIC OR MECHANICAL, INCLUDING PHOTOCOPYING, RECORDING, OR BY ANY INFORMATION STORAGE AND RETRIEVAL SYSTEM, WITHOUT THE WRITTEN PERMISSION OF SCHENKEL & SHULTZ INC. PURSUANT TO SECTION 17D OF THE COPYRIGHT ACT, 17 U.S.C. PROTECTION FOR ALL ARCHITECTURAL WORK CREATED AS A RESULT OF THIS AGREEMENT SHALL LAST FOR 95 YEARS FROM THE DATE OF PUBLICATION OF THE WORK OR FOR 120 YEARS FROM THE DATE OF CREATION OF THE UNPUBLISHED WORK, WHICHEVER TERM IS LONGER.

WRITE DIMENSIONS ON THESE DOCUMENTS SHALL HAVE PRECEDENCE OVER SCALE DIMENSIONS. CONTRACTORS SHALL VERIFY AND BE RESPONSIBLE FOR ALL DIMENSIONS AND CONDITIONS ON THE JOB AND THE USER SHALL BE NOTIFIED OF ANY VARIATION FROM THE DIMENSIONS AND CONDITIONS SHOWN BY THESE DRAWINGS. PERFORMANCE AND QUALITY SHALL BE GUARANTEED TO THE EXTENT OF THE FEDERAL STATE AND LOCAL LAWS.

**ST. LUCIE HIGH SCHOOL DDD**

Port St. Lucie, FL



St. Lucie Public Schools  
 9461 Brandywine Ln  
 Port St. Lucie, FL 34986

ISSUE DATE: 12/16/2022  
 COMM. NO.: 2022107

DRAWN BY: RC,SM,AC CHECKED BY: KT

**ENLARGED FLOOR PLANS - STAIRS AND RAMPS BUILDING 3**

**A484**

HANDRAIL OR GUARD RAIL TYPE  
SUBSTRATE FOR RAILING OR HANDRAIL

HR3-C-AL-CA

FINISH  
MATERIAL

**HANDRAIL & GUARDRAIL TYPES SCHEDULE**

TYPE	TOP RAILING SIZE	BOTTOM RAILING SIZE	POST SIZE	PICKETS SIZE	HANDRAIL SIZE	MATERIAL	FINISH	COMMENTS
GR1-C-AL-CA	3" DIA.	2" DIA. 2" A.F.F. MAX.	2" DIA.	1" DIA.	1 1/2" DIA.	ALUMINUM	CLEAR ANODIZED	
GR2-S-ST-PT	2" DIA.	2" DIA. 2" A.F.F. MAX.	1 1/2"	3/4" DIA.	1 1/2" DIA.	STEEL	PT-7	
GR3-C-AL-CA	3" DIA.	2" DIA. 2" A.F.F. MAX.	2" DIA.	1" DIA.	-	ALUMINUM	CLEAR ANODIZED	
GR4-C-AL-CA	2" DIA.	2" DIA. 2" A.F.F. MAX.	2" DIA.	1" DIA.	1 1/2" DIA.	ALUMINUM	CLEAR ANODIZED	
GR5-C-AL-CA	2" DIA.	2" DIA. 2" A.F.F. MAX.	2" DIA.	2" DIA.	-	ALUMINUM	CLEAR ANODIZED	SERVICE RAILING FIXED
GR6-C-AL-CA	2" DIA.	2" DIA. 2" A.F.F. MAX.	2" DIA.	2" DIA.	-	ALUMINUM	CLEAR ANODIZED	SERVICE RAILING REMOVABLE
HR1-ST-ST-PT	-	-	-	-	1 1/2" DIA.	STEEL	PT-7	
HR2-C-AL-CA	-	-	-	-	2" DIA.	ALUMINUM	CLEAR ANODIZED	EXTERIOR RAILINGS
HR3-C-AL-CA	-	-	-	-	1 1/2" DIA.	ALUMINUM	CLEAR ANODIZED	INTERIOR RAILINGS
HR4-C-AL-CA	-	-	-	-	2" DIA.	ALUMINUM	MATCH STOREFRONT	ATTACHED TO STOREFRONT

**NOTE:** REFER TO SHEET A489, A490 AND A492 FOR TYPICAL STAIR/RAMPS HANDRAILS AND GUARDRAILS DETAILS

REVISIONS

MARK	DESCRIPTION	DATE

CONFIDENTIAL COPYRIGHT 2020 SCHENKEL & SHULTZ INC.  
SEE WWW.SCHENKELSHULTZ.COM/COPYRIGHT FOR POLICY AND INFORMATION  
PURSUANT TO SECTION 16 OF THE COPYRIGHT ACT, 17 U.S.C. ALL CONCEPTS, IDEAS, DESIGNS, APPROVED DRAWINGS, WORK AND INVENTIONS OR REPRESENTED BY THIS DOCUMENT ARE COPYRIGHTED BY SCHENKEL & SHULTZ INC. AS SUCH ALL CONCEPTS, IDEAS, DESIGNS, APPROVED DRAWINGS, WORK AND INVENTIONS OR REPRESENTED BY THIS DOCUMENT ARE RESERVED BY SCHENKEL & SHULTZ INC. AND WERE CREATED, EVOLVED AND DEVELOPED FOR ITS OWN USE. NONE OF THE IDEAS, DESIGNS, APPROVED DRAWINGS, WORK AND INVENTIONS OR REPRESENTED BY THIS DOCUMENT SHALL BE USED BY OR DISCLOSED TO ANY PERSON, ARCHITECTURAL OR ENGINEERING FIRM, CONSTRUCTION FIRM, SUBCONTRACTING FIRM, SUPPLIER OR CORPORATION FOR ANY PURPOSE WHATSOEVER WITHOUT THE WRITTEN PERMISSION OF SCHENKEL & SHULTZ INC. PURSUANT TO SECTION 16 OF THE COPYRIGHT ACT, 17 U.S.C., PROTECTION FOR ALL ARCHITECTURAL WORK CREATED BY A WORKMADE FOR HIRE OR AT FIDUCIARY SERVICE, THIS LASTS FOR 95 YEARS FROM THE DATE OF PUBLICATION OF THE WORK OR FOR 120 YEARS FROM THE DATE OF CREATION OF THE UNPUBLISHED WORK, WHICHEVER TERM IS LESS.  
WARNING: REPRODUCTION OR USE OF A CONCEPT, DESIGN OR SECTION NOT OF THE COPYRIGHT ACT OF U.S.C. 17 U.S.C. SEC. 106. UNAUTHORIZED DISCLOSURE MAY CONSTITUTE TRADE SECRET MISAPPROPRIATION IN VIOLATION OF CALIFORNIA CIVIL CODE AND OTHER LAWS. THE CONCEPTS, IDEAS, DESIGNS, APPROVED DRAWINGS, WORK AND INVENTIONS OR REPRESENTED BY THIS DOCUMENT ARE RESERVED BY SCHENKEL & SHULTZ INC. AND WERE CREATED, EVOLVED AND DEVELOPED FOR ITS OWN USE. NONE OF THE IDEAS, DESIGNS, APPROVED DRAWINGS, WORK AND INVENTIONS OR REPRESENTED BY THIS DOCUMENT SHALL BE USED BY OR DISCLOSED TO ANY PERSON, ARCHITECTURAL OR ENGINEERING FIRM, CONSTRUCTION FIRM, SUBCONTRACTING FIRM, SUPPLIER OR CORPORATION FOR ANY PURPOSE WHATSOEVER WITHOUT THE WRITTEN PERMISSION OF SCHENKEL & SHULTZ INC. PURSUANT TO SECTION 16 OF THE COPYRIGHT ACT, 17 U.S.C., PROTECTION FOR ALL ARCHITECTURAL WORK CREATED BY A WORKMADE FOR HIRE OR AT FIDUCIARY SERVICE, THIS LASTS FOR 95 YEARS FROM THE DATE OF PUBLICATION OF THE WORK OR FOR 120 YEARS FROM THE DATE OF CREATION OF THE UNPUBLISHED WORK, WHICHEVER TERM IS LESS.  
WRITTEN DIMENSIONS ON THESE DOCUMENTS SHALL HAVE PRECEDENCE OVER SCALE DIMENSIONS. CONTRACTORS SHALL VERIFY AND BE RESPONSIBLE FOR ALL DIMENSIONS AND CONDITIONS ON THE JOB AND THE OFFICE MUST BE NOTIFIED OF ANY VARIATION FROM THE DIMENSIONS AND CONDITIONS SHOWN IN THESE DRAWINGS. SHOP DRAWINGS AND DETAILS MUST BE SUBMITTED TO THE OFFICE FOR REVIEW BEFORE PROCEEDING WITH FABRICATION.

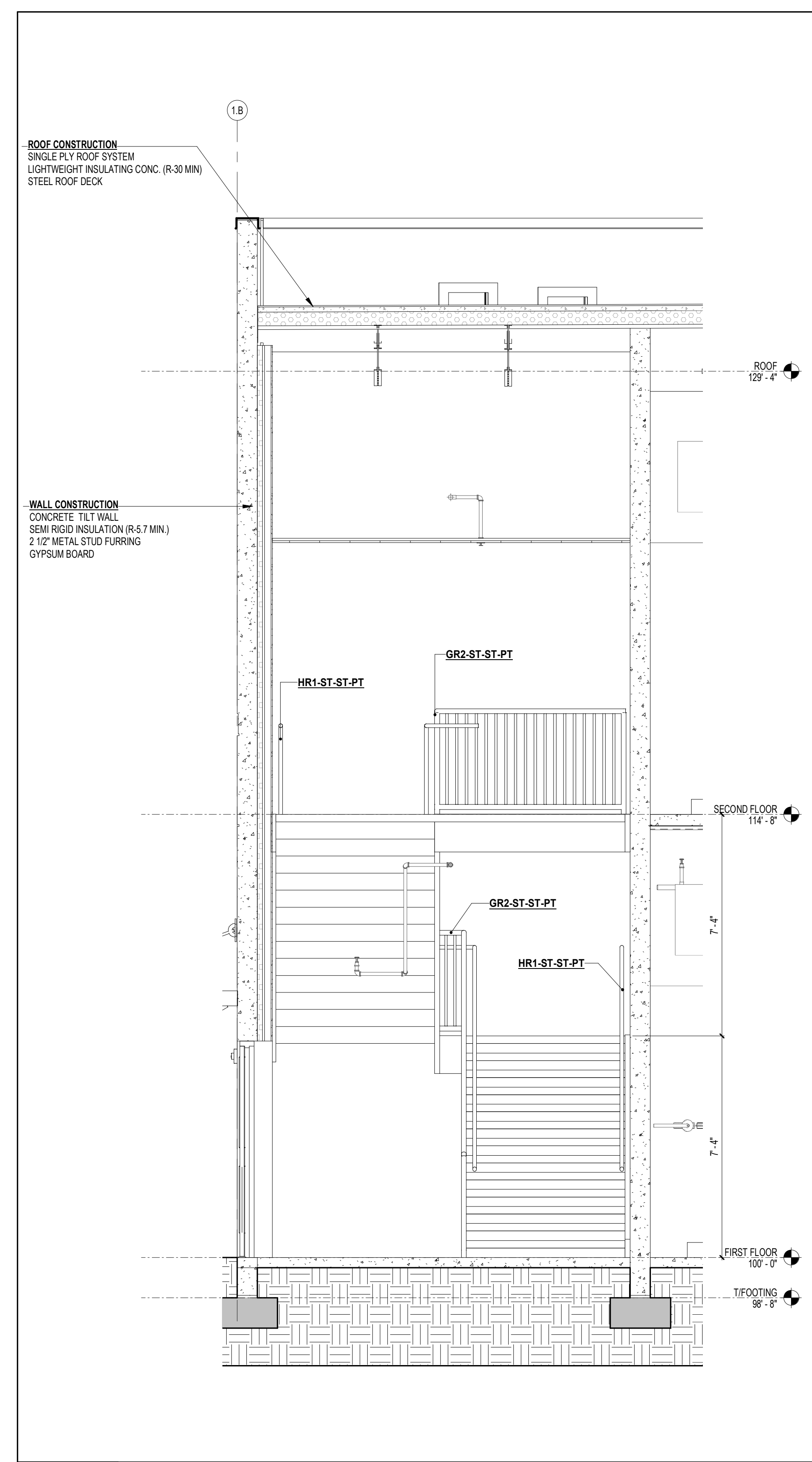

**A5 SECTION - TRANSVERSE- STAIR A AND STAIR A1**  
3/8" = 1'-0"

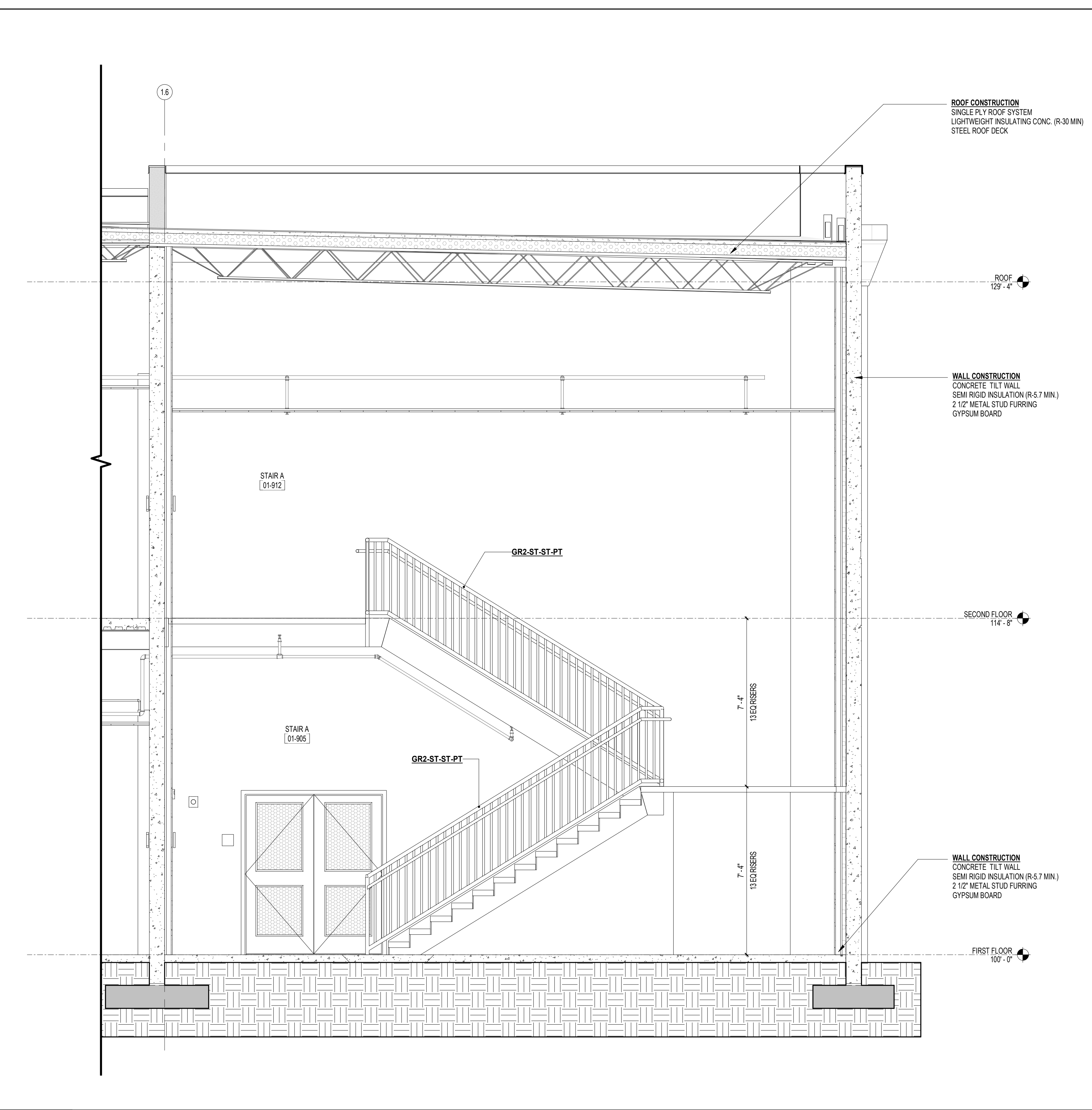

**A10 SECTION - STAIR A AND STAIR A1**  
3/8" = 1'-0"

**ST. LUCIE HIGH SCHOOL DDD**

Port St. Lucie, FL



St. Lucie Public Schools  
9461 Brandywine Ln  
Port St. Lucie, FL 34986

ISSUE DATE: 12/16/2022  
COMM. NO.: 2022107

DRAWN BY: RC,SM,AC CHECKED BY: KT

**SECTIONS - STAIRS A AND A1**

**A485**

HANDRAIL OR GUARD RAIL TYPE  
 SUBSTRATE FOR RAILING OR HANDRAIL

HR3-C-AL-CA FINISH MATERIAL

**HANDRAIL & GUARDRAIL TYPES SCHEDULE**

TYPE	TOP RAILING SIZE	BOTTOM RAILING SIZE	POST SIZE	PICKETS SIZE	HANDRAIL SIZE	MATERIAL	FINISH	COMMENTS
GR1-C-AL-CA	3" DIA.	2" DIA. 2" A.F.F. MAX.	2" DIA.	1" DIA.	1 1/2" DIA.	ALUMINUM	CLEAR ANODIZED	
GR2-S-ST-PT	2" DIA.	2" DIA. 2" A.F.F. MAX.	1 1/2"	3/4" DIA.	1 1/2" DIA.	STEEL	PT-7	
GR3-C-AL-CA	3" DIA.	2" DIA. 2" A.F.F. MAX.	2" DIA.	1" DIA.	-	ALUMINUM	CLEAR ANODIZED	
GR4-C-AL-CA	2" DIA.	2" DIA. 2" A.F.F. MAX.	2" DIA.	1" DIA.	1 1/2" DIA.	ALUMINUM	CLEAR ANODIZED	
GR5-C-AL-CA	2" DIA.	2" DIA. 2" A.F.F. MAX.	2" DIA.	2" DIA.	-	ALUMINUM	CLEAR ANODIZED	SERVICE RAILING FIXED
GR6-C-AL-CA	2" DIA.	2" DIA. 2" A.F.F. MAX.	2" DIA.	2" DIA.	-	ALUMINUM	CLEAR ANODIZED	SERVICE RAILING REMOVABLE
HR1-ST-ST-PT	-	-	-	-	1 1/2" DIA.	STEEL	PT-7	
HR2-C-AL-CA	-	-	-	-	2" DIA.	ALUMINUM	CLEAR ANODIZED	EXTERIOR RAILINGS
HR3-C-AL-CA	-	-	-	-	1 1/2" DIA.	ALUMINUM	CLEAR ANODIZED	INTERIOR RAILINGS
HR4-C-AL-CA	-	-	-	-	2" DIA.	ALUMINUM	MATCH STOREFRONT	ATTACHED TO STOREFRONT

NOTE: REFER TO SHEET A489, A490 AND A492 FOR TYPICAL STAIR/RAMP HANDRAILS AND GUARDRAILS DETAILS

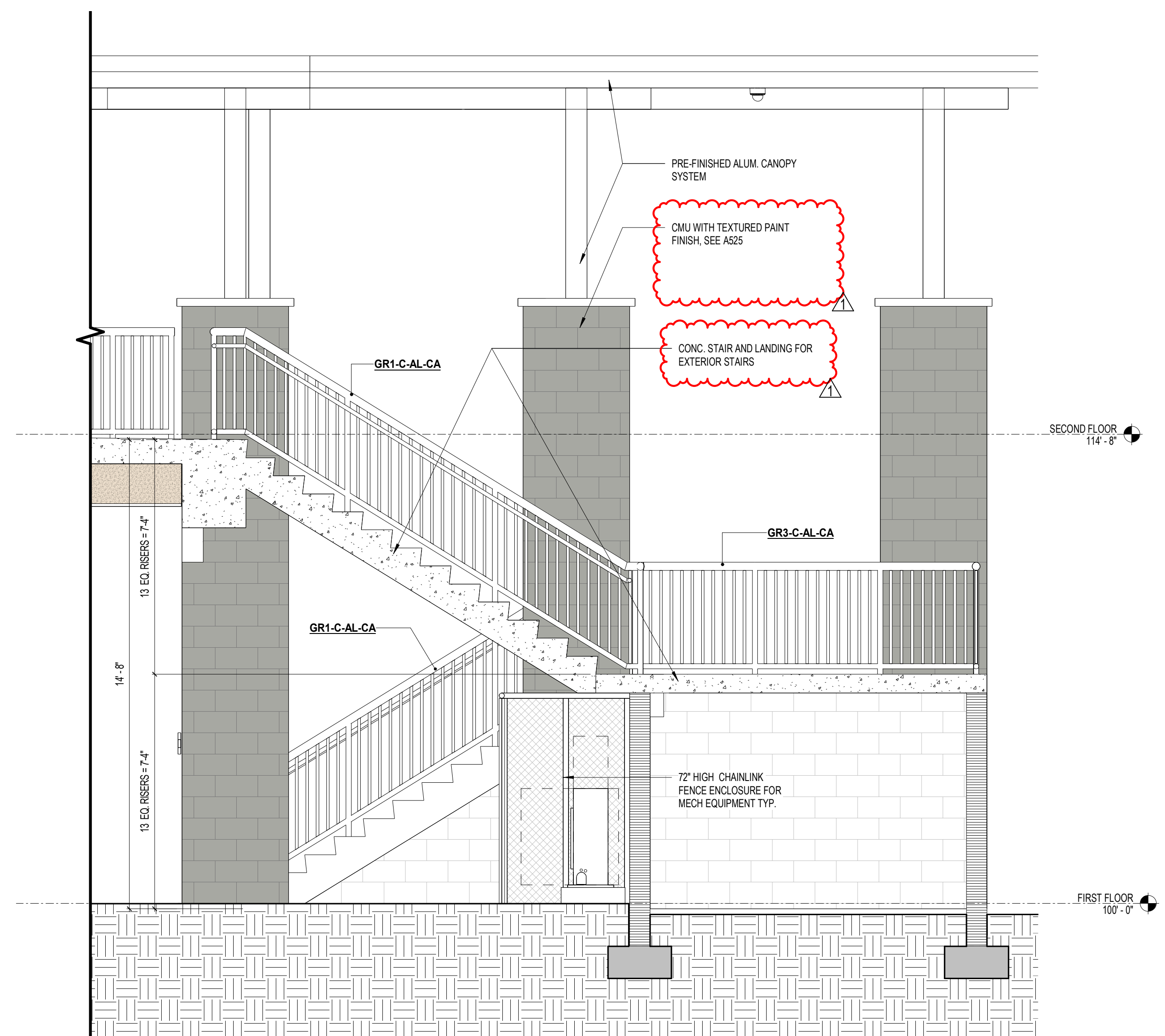

**A1 SECTION - STAIR B AND STAIR B1**  
 3/8" = 1'-0"

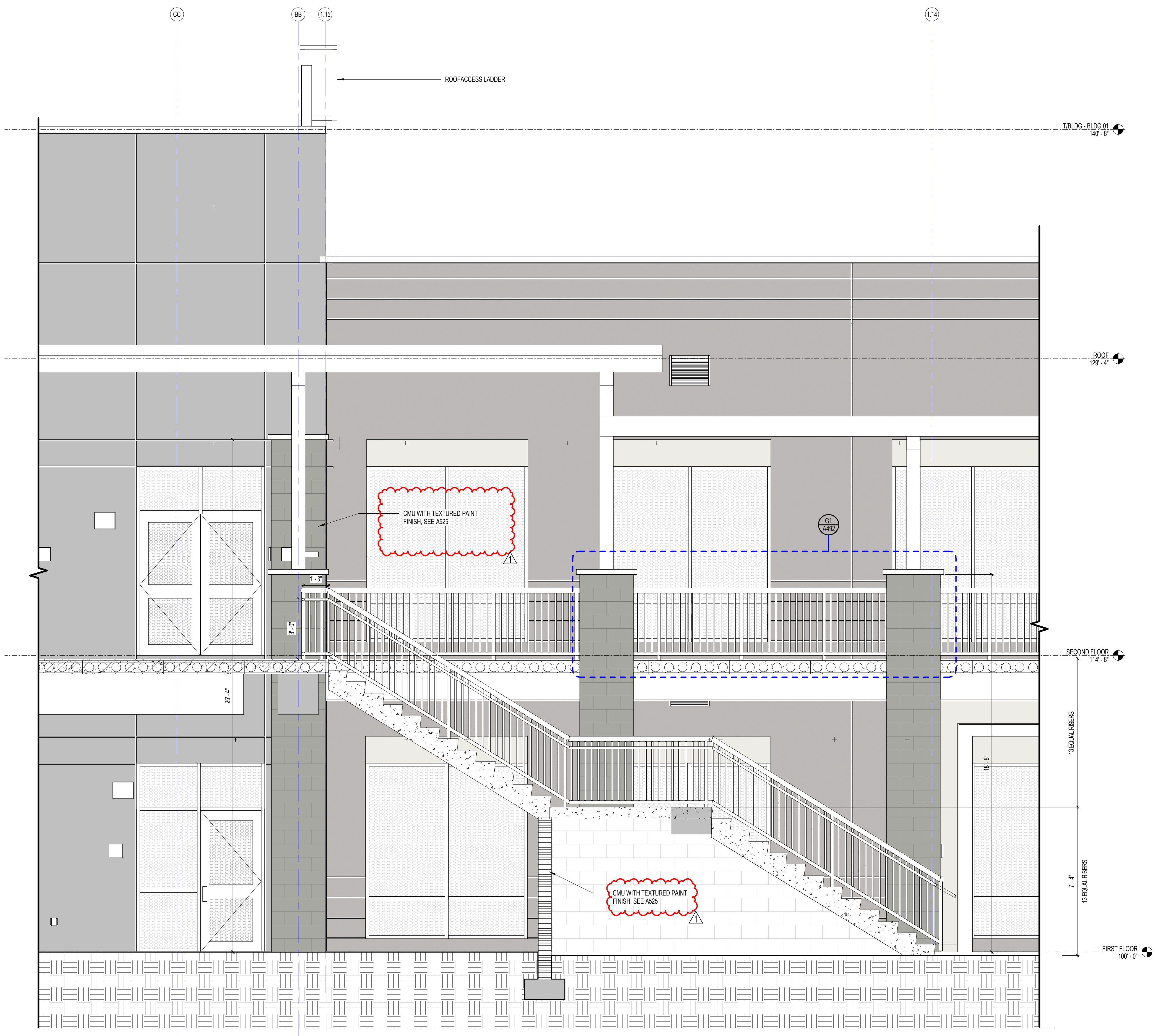

**A8 SECTION - STAIR C AND STAIR C1**  
 3/8" = 1'-0"

REVISIONS

MARK	DESCRIPTION	DATE
A489		06/20/2022

CONFIDENTIAL COPYRIGHT 2022 SCHENKEL & SHULTZ INC.  
 SEE WWW.SCHENKELSHULTZ.COM/COPYRIGHT FOR POLICY AND INFORMATION

PURSUANT TO SECTION 102 OF THE COPYRIGHT ACT, 17 U.S.C. ALL CONCEPTS, IDEAS, DESIGNS, ARRANGEMENTS, DRAWINGS, AND PLANS INDICATED OR REPRESENTED BY THIS DOCUMENT ARE COPYRIGHTED BY SCHENKEL & SHULTZ INC. AS SUCH ALL CONCEPTS, IDEAS, DESIGNS, ARRANGEMENTS, DRAWINGS, AND PLANS INDICATED OR REPRESENTED BY THIS DOCUMENT ARE OWNED BY AND THE PROPERTY OF SCHENKEL & SHULTZ INC. AND WERE CREATED, EVOLVED AND DEVELOPED FOR ITS OWN USE. NONE OF THE IDEAS, DESIGNS, ARRANGEMENTS, DRAWINGS, AND PLANS SHALL BE USED OR DISCLOSED TO ANY PERSON, ARCHITECTURAL OR ENGINEERING FIRM, CONSTRUCTION FIRM, SUBCONTRACTOR, FIRM, SUPPLIER, OR CORPORATION FOR ANY PURPOSE WHATSOEVER WITHOUT THE WRITTEN PERMISSION OF SCHENKEL & SHULTZ INC. PURSUANT TO SECTION 102 OF THE COPYRIGHT ACT, 17 U.S.C., PROTECTION FOR ALL ARCHITECTURAL WORK CREATED BY A WORKER OR FOR 30 YEARS FROM THE DATE OF PUBLICATION OF THE WORK OR 95 YEARS FROM THE DATE OF CREATION OF THE UNPUBLISHED WORK, WHICHEVER TERM IS LESS.

WARNING: REPRODUCTION OR USE OF A ORIGINAL OFFERED UNDER SECTION 102 OF THE COPYRIGHT ACT, 17 U.S.C. 102. U.S.C. SEC. 108. UNAUTHORIZED DISCLOSURE MAY CONSTITUTE TRADE SECRET MISAPPROPRIATION IN VIOLATION OF CALIFORNIA CIVIL CODE AND OTHER LAWS. THE CONCEPTS, IDEAS, DESIGNS, ARRANGEMENTS, DRAWINGS, AND PLANS INDICATED ARE COPYRIGHTED AND HEREIN MAY BE PATENTED OR BE THE SUBJECT OF PENDING PATENT APPLICATION. ANY USE OF THE DESIGN OR THE COPYRIGHT PROTECTION WILL BE PROSECUTED TO THE FULL EXTENT OF THE FEDERAL STATE AND LOCAL LAWS.

WRITTEN DIMENSIONS ON THESE DOCUMENTS SHALL HAVE PRECEDENCE OVER SCALE DIMENSIONS. CONTRACTORS SHALL VERIFY AND BE RESPONSIBLE FOR ALL DIMENSIONS AND CONDITIONS ON THE JOB AND THE OFFICE MUST BE NOTIFIED OF ANY VARIATION FROM THE DIMENSIONS AND CONDITIONS SHOWN IN THESE DRAWINGS. SHOP DRAWINGS AND DETAILS MUST BE SUBMITTED TO THE OFFICE FOR REVIEW BEFORE PROCEEDING WITH FABRICATION.

**ST. LUCIE HIGH SCHOOL DDD**

Port St. Lucie, FL



St. Lucie Public Schools  
 9461 Brandywine Ln  
 Port St. Lucie, FL 34986

ISSUE DATE: 12/16/2022  
 COMM. NO.: 2022107

DRAWN BY: R.C.S.M.A.C. CHECKED BY: KT

**SECTIONS - STAIRS B, B1, C AND C1**

**A486**

### HANDRAIL & GUARDRAIL TYPES SCHEDULE

TYPE	TOP RAILING SIZE	BOTTOM RAILING SIZE	POST SIZE	PICKETS SIZE	HANDRAIL SIZE	MATERIAL	FINISH	COMMENTS
GR1-C-AL-CA	3" DIA.	2" DIA. 2" A.F.F. MAX.	2" DIA.	1" DIA.	1 1/2" DIA.	ALUMINUM	CLEAR ANODIZED	
GR2-S-ST-PT	2" DIA.	2" DIA. 2" A.F.F. MAX.	1 1/2"	3/4" DIA.	1 1/2" DIA.	STEEL	PT-7	
GR3-C-AL-CA	3" DIA.	2" DIA. 2" A.F.F. MAX.	2" DIA.	1" DIA.	-	ALUMINUM	CLEAR ANODIZED	
GR4-C-AL-CA	2" DIA.	2" DIA. 2" A.F.F. MAX.	2" DIA.	1" DIA.	1 1/2" DIA.	ALUMINUM	CLEAR ANODIZED	
GR5-C-AL-CA	2" DIA.	2" DIA. 2" A.F.F. MAX.	2" DIA.	2" DIA.	-	ALUMINUM	CLEAR ANODIZED	SERVICE RAILING FIXED
GR6-C-AL-CA	2" DIA.	2" DIA. 2" A.F.F. MAX.	2" DIA.	2" DIA.	-	ALUMINUM	CLEAR ANODIZED	SERVICE RAILING REMOVABLE
HR1-ST-ST-PT	-	-	-	-	1 1/2" DIA.	STEEL	PT-7	
HR2-C-AL-CA	-	-	-	-	2" DIA.	ALUMINUM	CLEAR ANODIZED	EXTERIOR RAILINGS
HR3-C-AL-CA	-	-	-	-	1 1/2" DIA.	ALUMINUM	CLEAR ANODIZED	INTERIOR RAILINGS
HR4-C-AL-CA	-	-	-	-	2" DIA.	ALUMINUM	MATCH STOREFRONT	ATTACHED TO STOREFRONT

NOTE: REFER TO SHEET A489, A490 AND A492 FOR TYPICAL STAIR/RAMPS HANDRAILS AND GUARDRAILS DETAILS

### N6 SECTION - RAMP E2

3/8" = 1'-0"

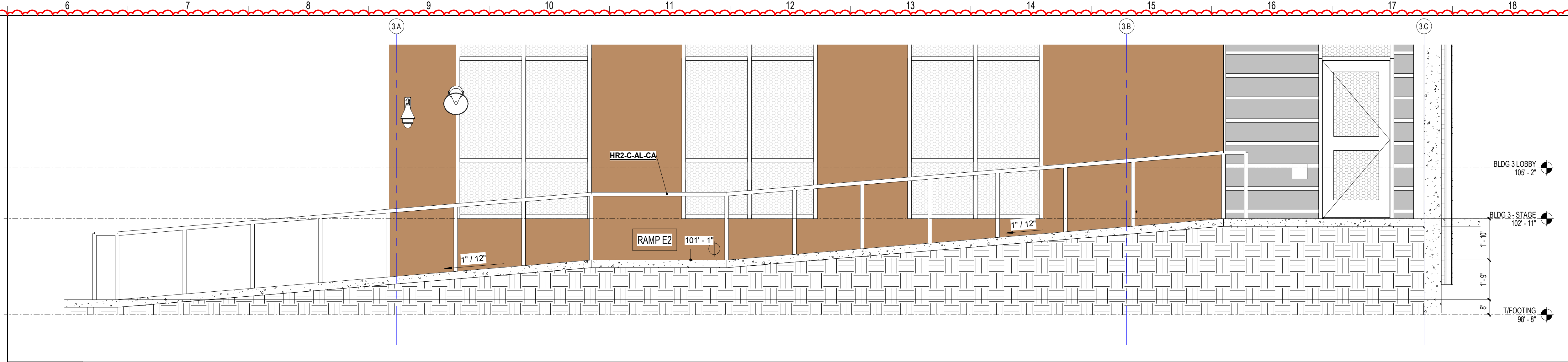

**SCHENKELSHULTZ**  
ARCHITECTURE

200 E. ROBINSON STREET  
SUITE 300  
ORLANDO, FL 32801  
voice 407-872-3322  
fax 407-872-3303  
schenkelshultz.com  
SS Lic. No. AA-C000937

SEE WWW.SCHENKELSHULTZ.COM/COPYRIGHT FOR POLICY AND INFORMATION

REVISIONS		
MARK	DESCRIPTION	DATE
A483		06/20/2023

CONFIDENTIAL COPYRIGHT 2020 SCHENKEL & SHULTZ INC.  
SEE WWW.SCHENKELSHULTZ.COM/COPYRIGHT FOR POLICY AND INFORMATION

IN ACCORDANCE WITH SECTION 102 OF THE COPYRIGHT ACT, 17 U.S.C. ALL CONCEPTS, IDEAS, DESIGNS, APPROVED DRAWINGS, AND INDICATED OR REPRESENTED BY THIS DOCUMENT ARE COPYRIGHTED BY SCHENKEL & SHULTZ INC. AS SUCH ALL CONCEPTS, IDEAS, DESIGNS, APPROVED DRAWINGS, AND PLANS INDICATED OR REPRESENTED BY THIS DOCUMENT ARE OWNED BY AND THE PROPERTY OF SCHENKELSHULTZ AND WERE CREATED, EVOLVED AND DEVELOPED FOR ITS OWN USE. NONE OF THE IDEAS, DESIGNS, APPROVED DRAWINGS, OR PLANS SHALL BE USED BY OR DISCLOSED TO ANY PERSON, ARCHITECTURAL OR ENGINEERING FIRM, CONSTRUCTION FIRM, SUBCONTRACTING FIRM, SUPPLIER, OR CORPORATION FOR ANY PURPOSE WHATSOEVER WITHOUT THE WRITTEN PERMISSION OF SCHENKEL & SHULTZ INC. PURSUANT TO SECTION 102 OF THE COPYRIGHT ACT, 17 U.S.C. PROTECTION FOR ALL ARCHITECTURAL WORK CREATED BY SCHENKEL & SHULTZ INC. SHALL LAST FOR 95 YEARS FROM THE DATE OF PUBLICATION, WHICHEVER TERM IS LESS.

WRITTEN DIMENSIONS ON THESE DOCUMENTS SHALL HAVE PRECEDENCE OVER SCALE DIMENSIONS. CONTRACTORS SHALL VERIFY AND BE RESPONSIBLE FOR ALL DIMENSIONS AND CONDITIONS ON THE JOB AND FIELD OF SITE. IF NOT NOTIFIED OF ANY VARIATION FROM THE DIMENSIONS AND CONDITIONS SHOWN IN THESE DRAWINGS, SHOP DRAWINGS AND DETAILS MUST BE SUBMITTED TO THE OFFICE FOR REVIEW BEFORE PROCEEDING WITH FABRICATION.

### J1 SECTION - RAMP E1

3/8" = 1'-0"

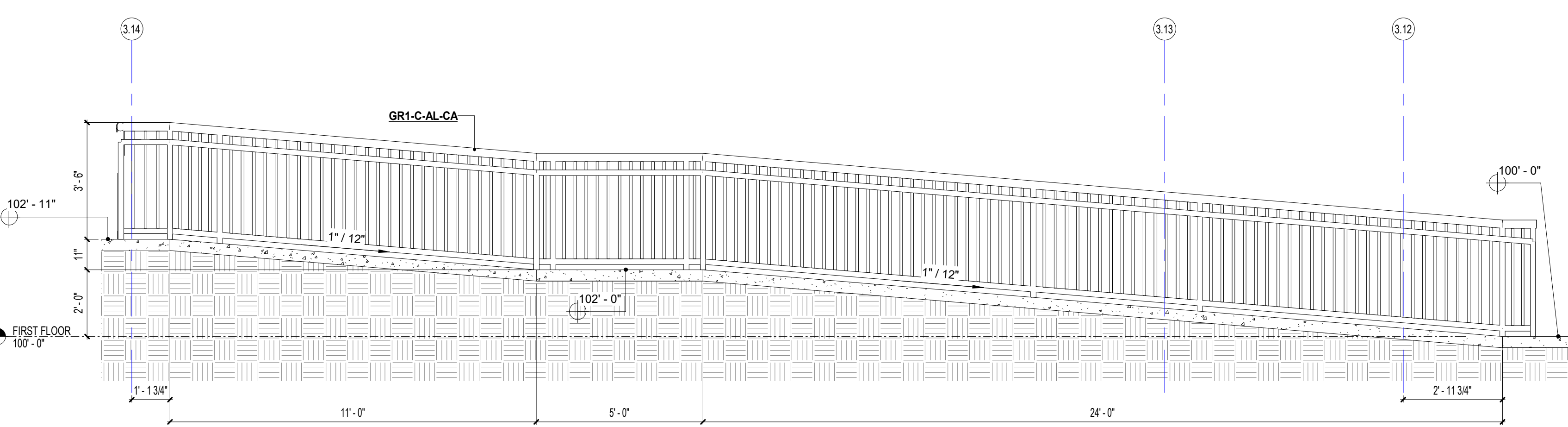
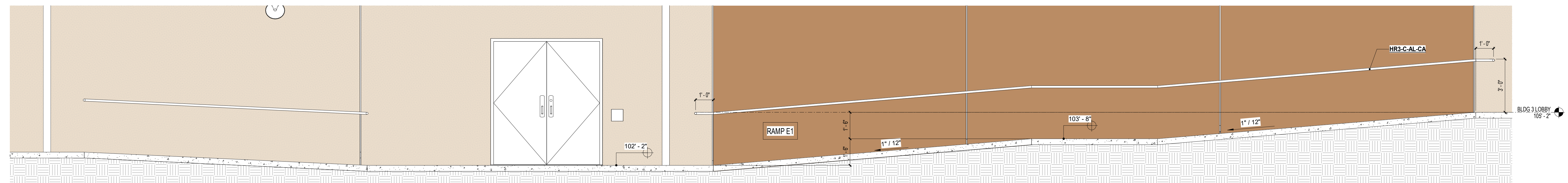

### E1 SECTION - RAMP F

3/8" = 1'-0"

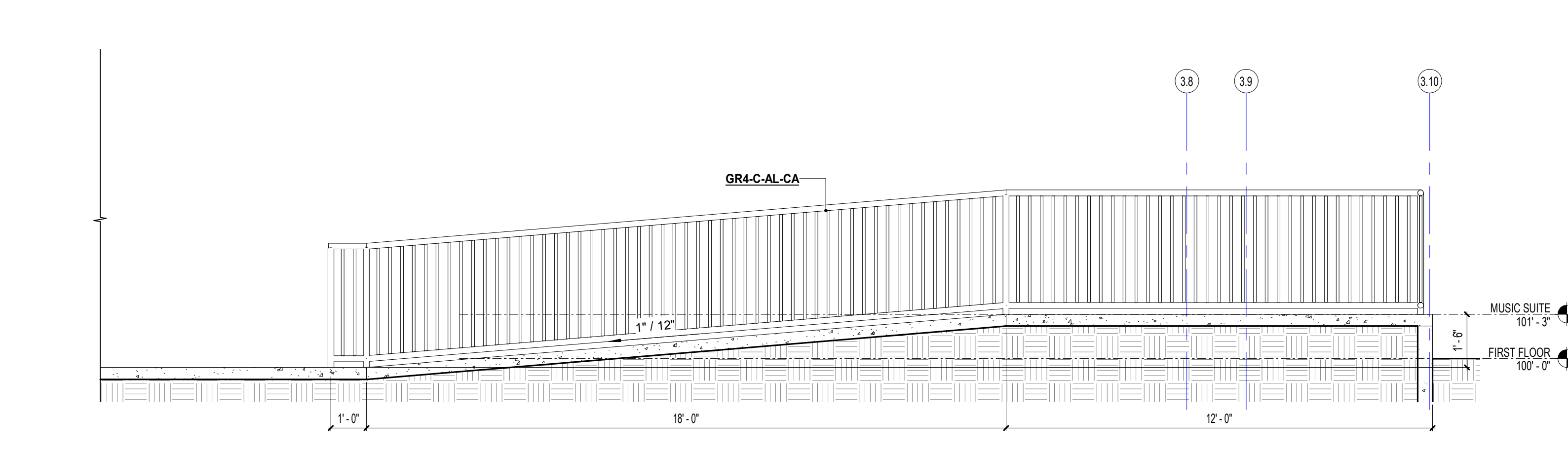

### E10 SECTION - RAMP G

3/8" = 1'-0"

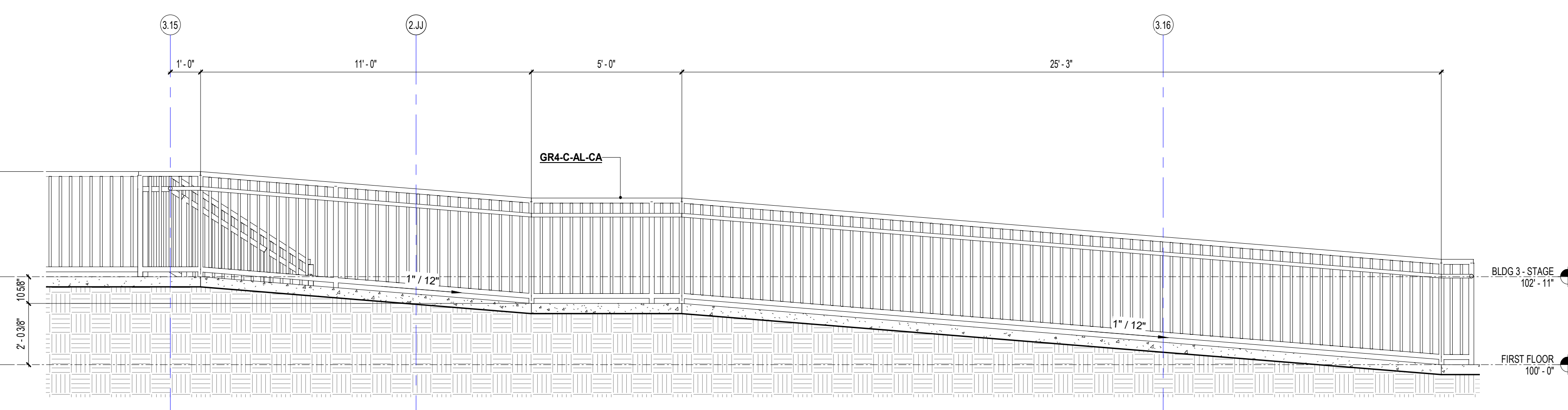

### A1 SECTION - RAMP H

3/8" = 1'-0"

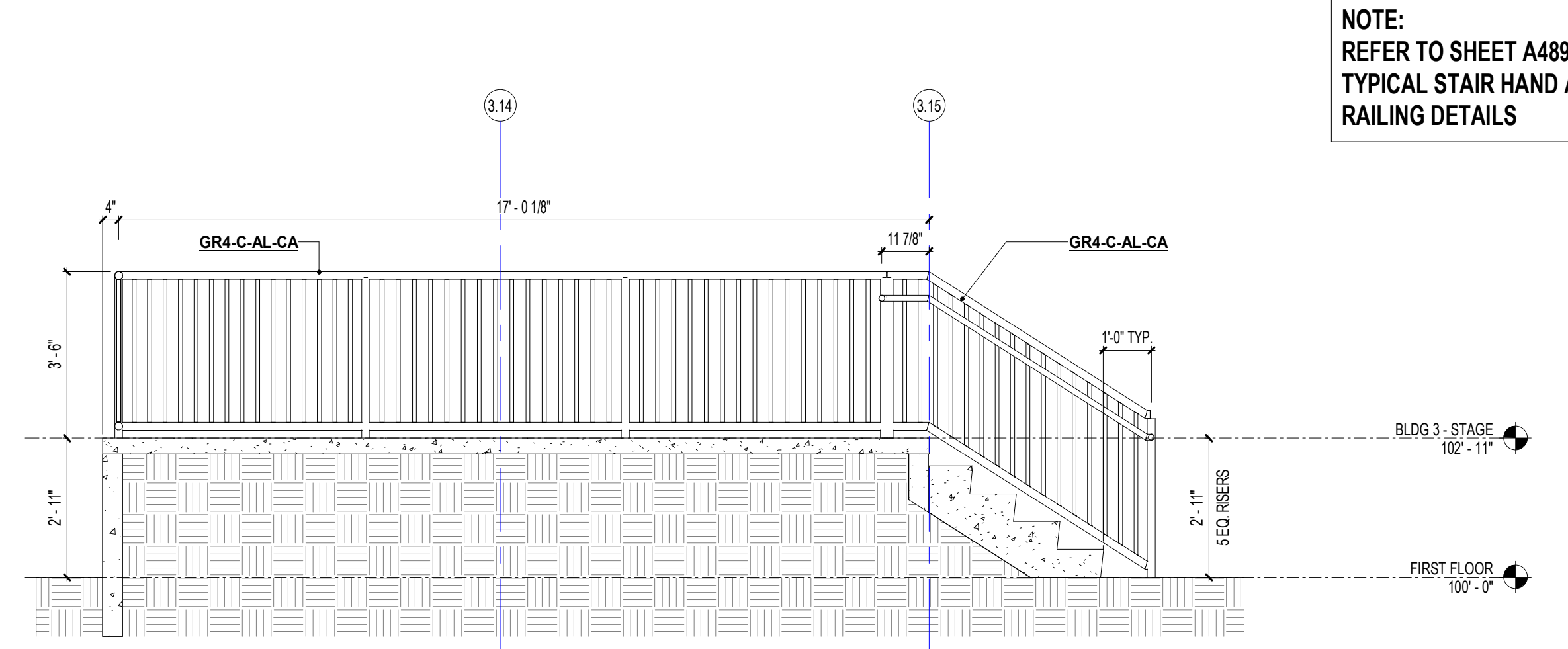

### A11 SECTION - STAIR H

3/8" = 1'-0"

NOTE:  
REFER TO SHEET A489 FOR  
TYPICAL STAIR HAND AND GUARD  
RAILING DETAILS

### ST. LUCIE HIGH SCHOOL DDD

Port St. Lucie, FL



St. Lucie Public Schools  
9461 Brandywine Ln  
Port St. Lucie, FL 34986

ISSUE DATE: 12/16/2022  
COMM. NO.: 2022107

DRAWN BY: RC.S.M.A.C CHECKED BY: KT

### SECTIONS - RAMP & STAIR E, F, H AND RAMP G

# A487

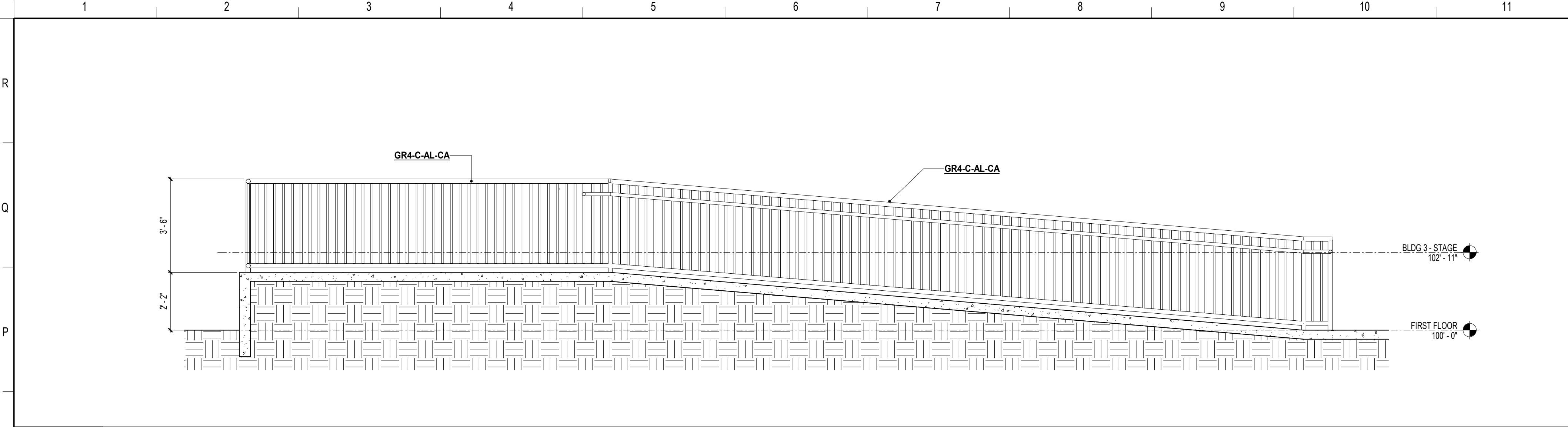

**N1 SECTION - RAMP R**

3/8" = 1'-0"

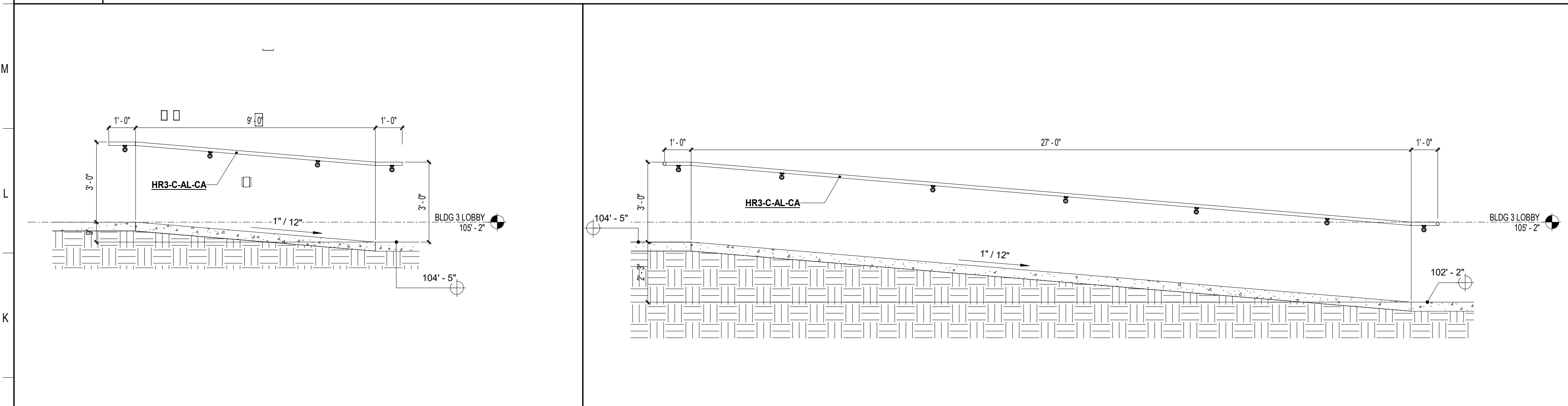

**J1 SECTION - RAMPS L AND L1**

3/8" = 1'-0"

**J5 SECTION - RAMPS L AND L1**

3/8" = 1'-0"

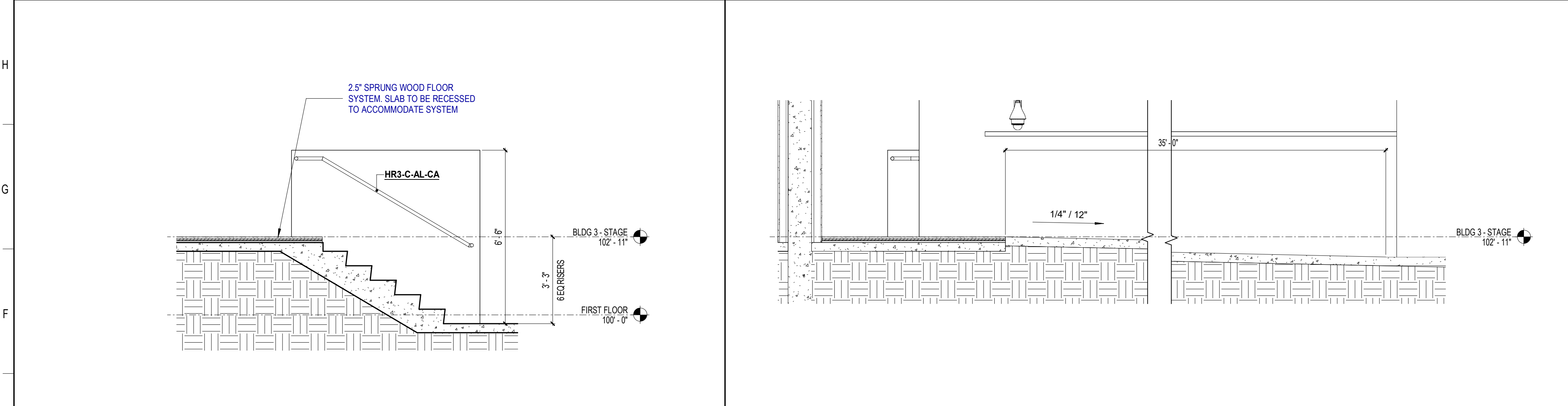

**E1 SECTION - STAIRS M AND M1**

3/8" = 1'-0"

**E6 SECTION - RAMPS M AND M1**

3/8" = 1'-0"

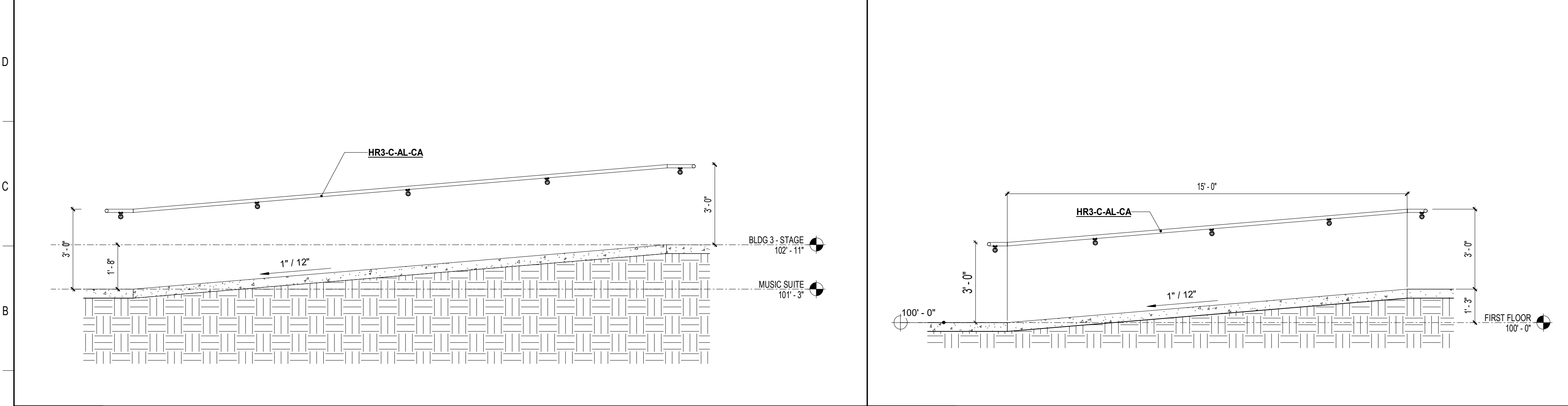

**A1 SECTION - RAMP P**

3/8" = 1'-0"

**A7 SECTION - RAMP Q**

3/8" = 1'-0"

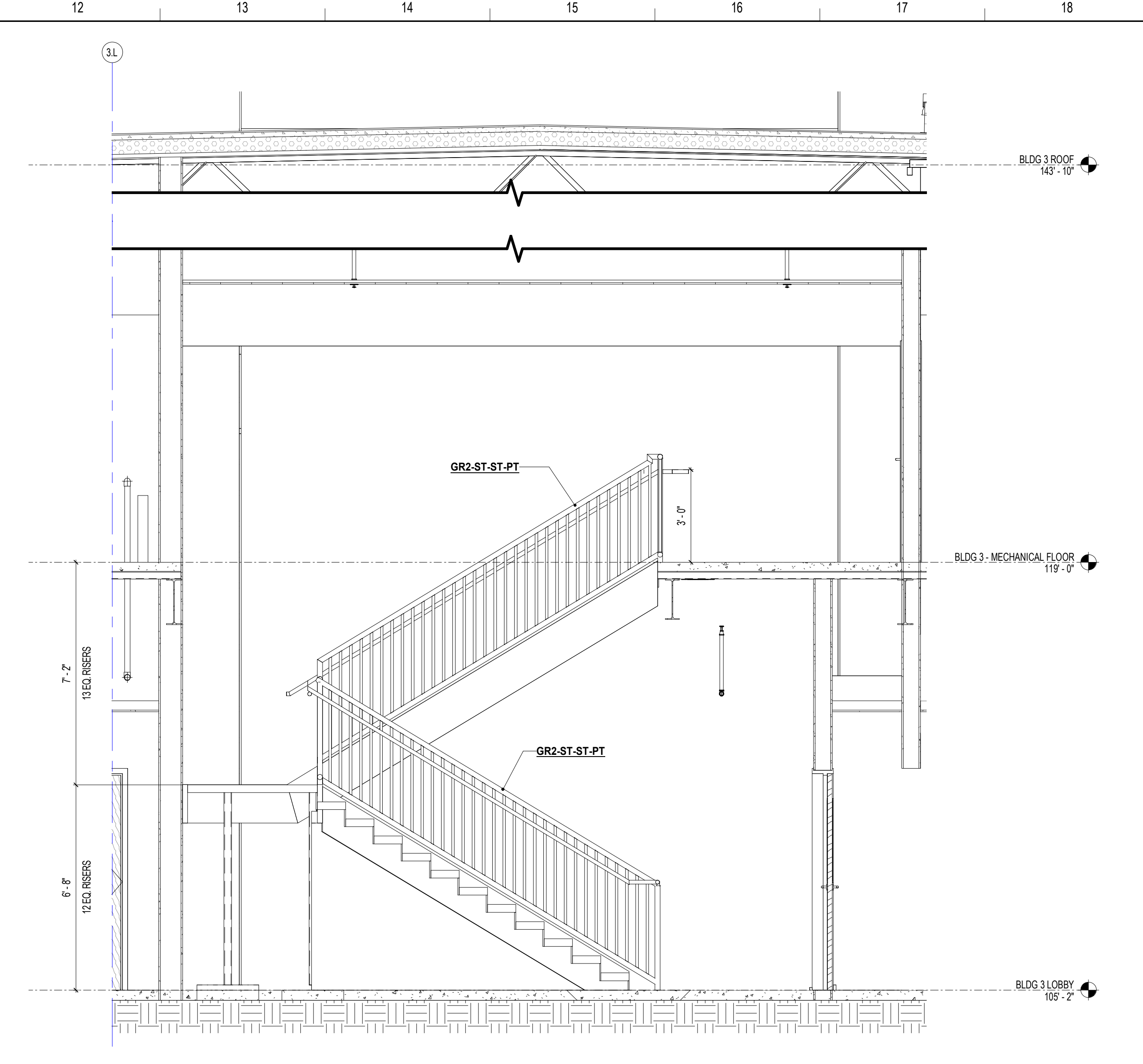

**J12 SECTION - STAIR L**

3/8" = 1'-0"

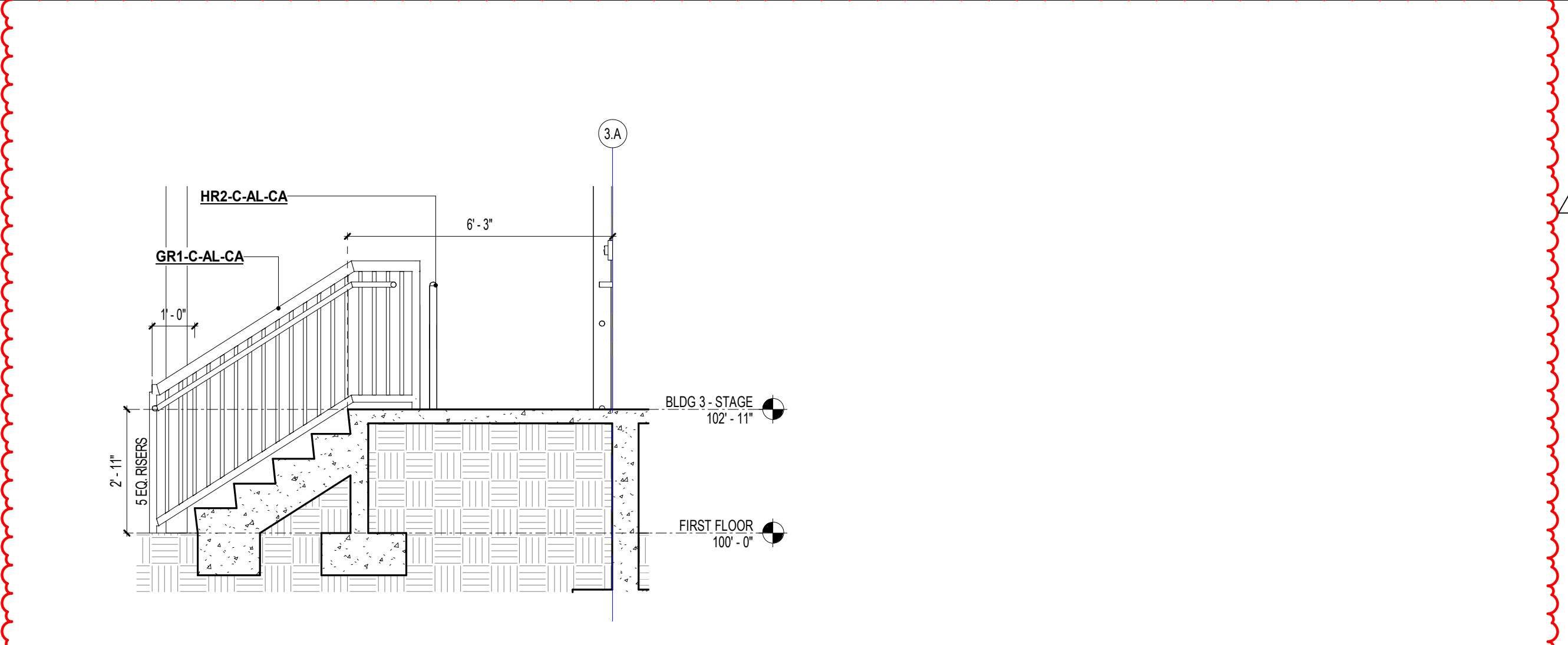

**E12 SECTION - STAIR F**

3/8" = 1'-0"

**SCHENKELSHULTZ**  
ARCHITECTURE

200 E. ROBINSON STREET  
SUITE 300  
ORLANDO, FL 32801  
voice 407-872-3322  
fax 407-872-3303  
schenkelshultz.com  
SS Lic. No. AA-C000937

SEE WWW.SCHENKELSHULTZ.COM FOR POLICY AND INFORMATION

REVISIONS		
MARK	DESCRIPTION	DATE
1		06/20/2022

CONFIDENTIAL COPYRIGHT 2020 SCHENKEL & SHULTZ INC.  
SEE WWW.SCHENKELSHULTZ.COM FOR POLICY AND INFORMATION

PURSUANT TO SECTION 182 OF THE COPYRIGHT ACT, 17 U.S.C. ALL CONCEPTS, IDEAS, DESIGNS, ARRANGEMENTS, DRAWINGS, AND PLANS INDICATED OR REPRESENTED BY THIS DOCUMENT ARE COPYRIGHTED BY SCHENKEL & SHULTZ INC. AS SUCH ALL CONCEPTS, IDEAS, DESIGNS, ARRANGEMENTS, DRAWINGS, AND PLANS INDICATED OR REPRESENTED BY THIS DOCUMENT ARE OWNED BY AND THE PROPERTY OF SCHENKELSHULTZ AND WERE CREATED, EVOLVED AND DEVELOPED FOR ITS OWN USE. NONE OF THE IDEAS, DESIGNS, ARRANGEMENTS, OR PLANS SHALL BE USED OR DISCLOSED TO ANY PERSON, ARCHITECTURAL OR ENGINEERING FIRM, CONSTRUCTION FIRM, SUBCONTRACTOR, FIRM, SUPPLIER, OR CORPORATION FOR ANY PURPOSE WHATSOEVER WITHOUT THE WRITTEN PERMISSION OF SCHENKEL & SHULTZ INC. PURSUANT TO SECTION 182 OF THE COPYRIGHT ACT, 17 U.S.C. PROTECTION FOR ALL ARCHITECTURAL WORK CREATED AS A WORK MADE FOR HIRE OR ON OR AFTER DECEMBER 1, 1963, LASTS FOR 95 YEARS FROM THE DATE OF PUBLICATION OF THE WORK OR FOR 120 YEARS FROM THE DATE OF CREATION OF THE UNPUBLISHED WORK, WHICHEVER TERM IS LESS.

WARNING: REPRODUCTION OR USE OF A CHANGING OFFENSE UNDER SECTION 107 OF THE COPYRIGHT ACT, 17 U.S.C. 107. UNAUTHORIZED DISCLOSURE MAY CONSTITUTE TRADE SECRET MISAPPROPRIATION IN VIOLATION OF FLA. STAT. 817.02 AND OTHER LAWS. THE CONCEPTS, IDEAS, DESIGNS, ARRANGEMENTS, DRAWINGS, AND PLANS DISCLOSED ARE COPYRIGHTED AND HEREIN MAY BE PATENTED OR BE THE SUBJECT OF PENDING PATENT APPLICATION. ANYONE VIOLATING THE INTENT OF THIS COPYRIGHT PROTECTION WILL BE PROSECUTED TO THE FULL EXTENT OF THE FEDERAL STATE AND LOCAL LAWS.

WRITTEN DIMENSIONS ON THESE DOCUMENTS SHALL HAVE PRECEDENCE OVER SCALE DIMENSIONS. CONTRACTORS SHALL VERIFY AND BE RESPONSIBLE FOR ALL DIMENSIONS AND CONDITIONS ON THE JOB AND THE OFFICE MUST BE NOTIFIED OF ANY VARIATION FROM THE DIMENSIONS AND CONDITIONS SHOWN IN THESE DRAWINGS. SHOP DRAWINGS AND DETAILS MUST BE SUBMITTED TO THE OFFICE FOR REVIEW BEFORE PROCEEDING WITH FABRICATION.

**ST. LUCIE HIGH SCHOOL DDD**

Port St. Lucie, FL



St. Lucie Public Schools  
9461 Brandywine Ln  
Port St. Lucie, FL 34986

ISSUE DATE: 12/16/2022  
COMM. NO.: 2022107

DRAWN BY: RC,SM,AC CHECKED BY: KT

**SECTIONS - STAIRS F, L, M, M1, AND RAMPS L, L1, M, M1, P, Q, AND R**

**A488**

# HR2 TYPICAL DETAILS

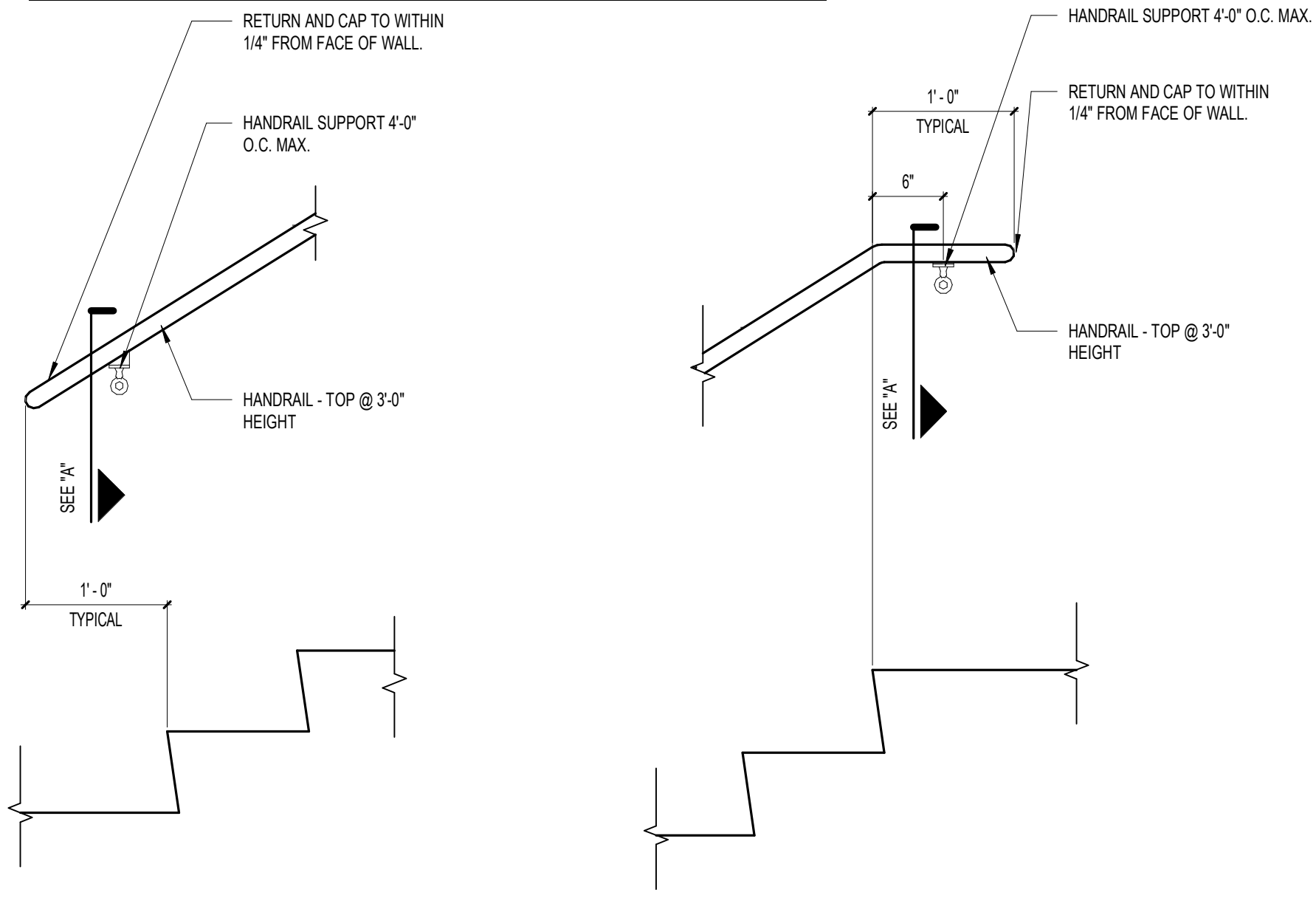

HANDRAIL DETAIL AT START  
1" = 1'-0"

HANDRAIL DETAIL AT TOP  
1" = 1'-0"

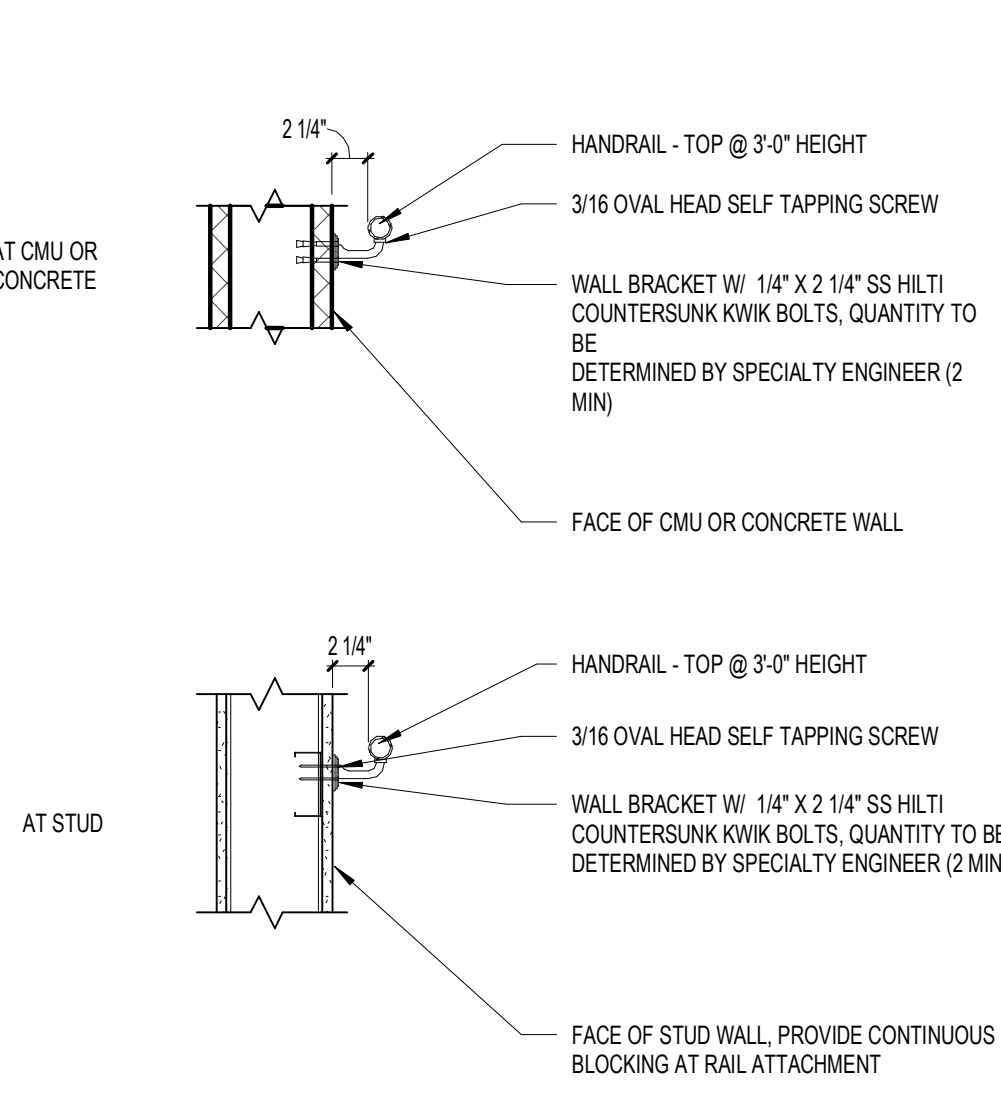

"A" - TYP. WALL MOUNTED HANDRAILS  
1" = 1'-0"

# HR1 TYPICAL DETAILS

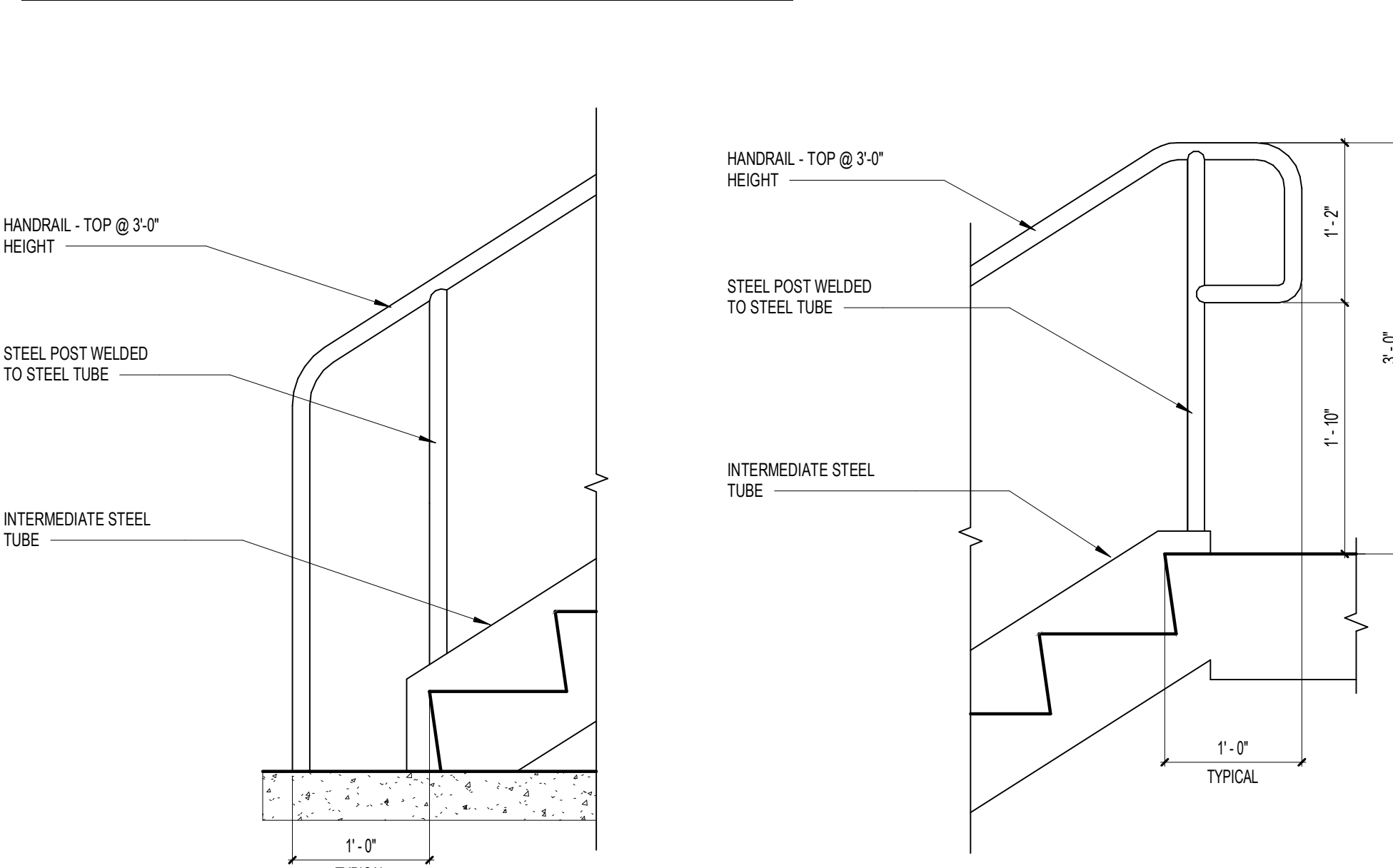

HANDRAIL DETAIL AT METAL STAIR  
1" = 1'-0"

HANDRAIL DETAIL AT METAL STAIR  
1" = 1'-0"

# GR6 TYPICAL DETAILS

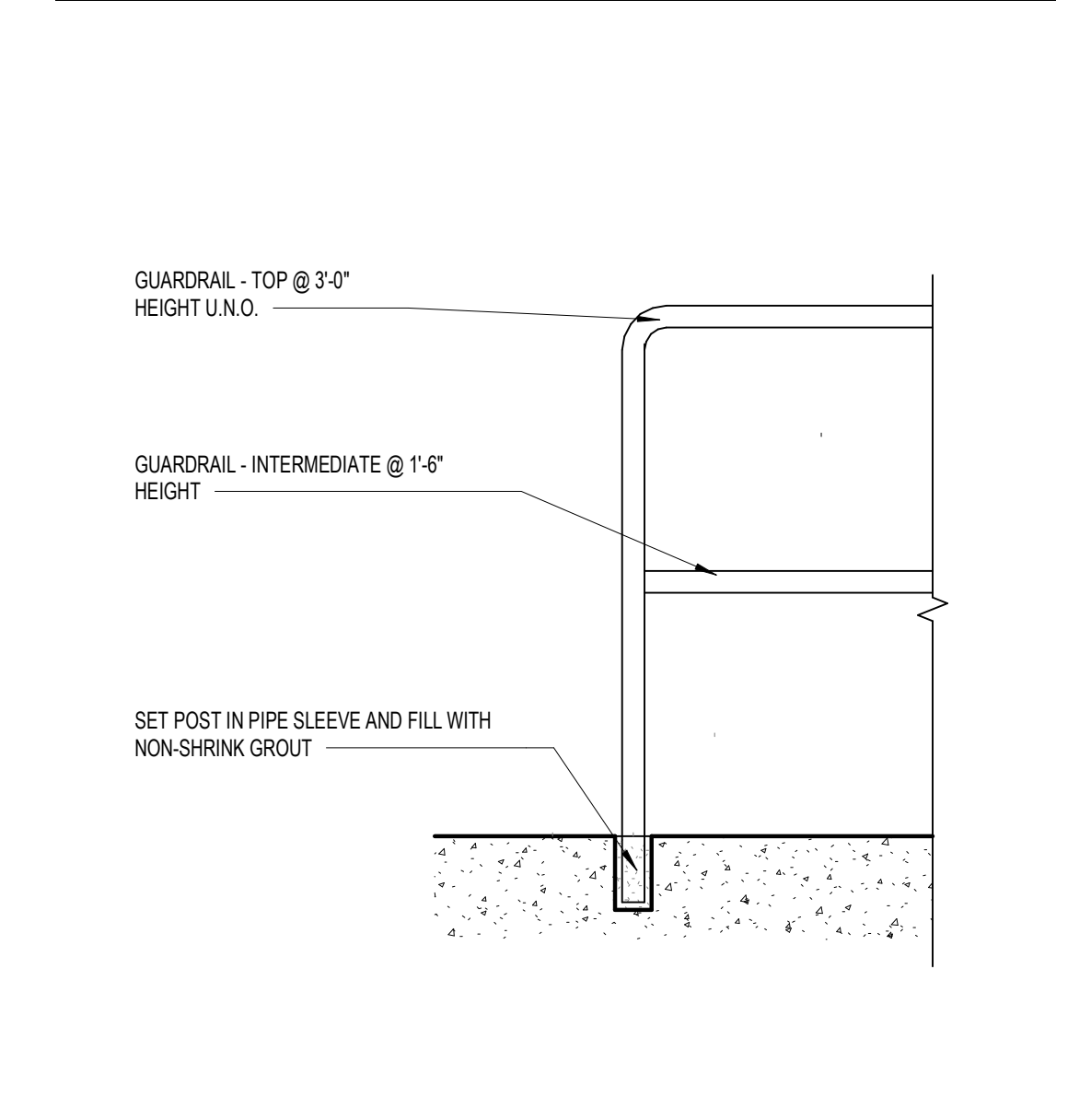

HANDRAIL  
1" = 1'-0"

**SCHENKELSHULTZ**  
ARCHITECTURE  
200 E. ROBINSON STREET  
SUITE 300  
ORLANDO, FL 32801  
voice 407-872-3322  
fax 407-872-3303  
schenkelshultz.com  
SS Lic. No. -AA-C000937  
SEE WWW.SCHENKELSHULTZ.COM/COPYRIGHT FOR POLICY AND INFORMATION

REVISIONS		
MARK	DESCRIPTION	DATE
1	ADD	06/20/2022

CONFIDENTIAL COPYRIGHT 2022 SCHENKEL & SHULTZ INC.  
SEE WWW.SCHENKELSHULTZ.COM/COPYRIGHT FOR POLICY AND INFORMATION  
PURSUANT TO SECTION 102 OF THE COPYRIGHT ACT, 17 U.S.C. ALL CONCEPTS, IDEAS, DESIGN, APPROVED DRAWINGS, AND/OR INDICATED OR REPRESENTED BY THIS DOCUMENT ARE COPYRIGHTED BY SCHENKEL & SHULTZ INC. AS SUCH ALL CONCEPTS, IDEAS, DESIGN, APPROVED DRAWINGS, AND/OR INDICATED OR REPRESENTED BY THIS DOCUMENT ARE OWNED BY AND THE PROPERTY OF SCHENKELSHULTZ AND WERE CREATED, EVOLVED AND DEVELOPED FOR ITS OWN USE. NONE OF THE IDEAS, DESIGN, APPROVED DRAWINGS, AND/OR INDICATED OR REPRESENTED BY THIS DOCUMENT ARE TO BE REPRODUCED, COPIED, OR OTHERWISE USED IN ANY MANNER, ARCHITECTURAL OR OTHERWISE, WITHOUT THE WRITTEN PERMISSION OF SCHENKEL & SHULTZ INC. PURSUANT TO SECTION 102 OF THE COPYRIGHT ACT, 17 U.S.C. PROTECTION FOR ALL ARCHITECTURAL WORK CREATED BY SCHENKEL & SHULTZ INC. FOR THE PROJECT SHALL LAST FOR 95 YEARS FROM THE DATE OF PUBLICATION OF THE WORK OR FOR 120 YEARS FROM THE DATE OF CREATION OF THE UNPUBLISHED WORK, WHICHEVER TERM IS LESS.  
WRITTEN DIMENSIONS ON THESE DOCUMENTS SHALL TAKE PRECEDENCE OVER SCALE DIMENSIONS. CONTRACTORS SHALL VERIFY AND BE RESPONSIBLE FOR ALL DIMENSIONS AND CONDITIONS ON THE JOB AND THE OFFICE MUST BE NOTIFIED OF ANY VARIATION FROM THE DIMENSIONS AND CONDITIONS SHOWN IN THESE DRAWINGS. SHOP DRAWINGS AND DETAILS MUST BE SUBMITTED TO THE OFFICE FOR REVIEW BEFORE PROCEEDING WITH FABRICATION.

# GR3 AND GR4 @ CONCRETE STAIR TYPICAL DETAILS

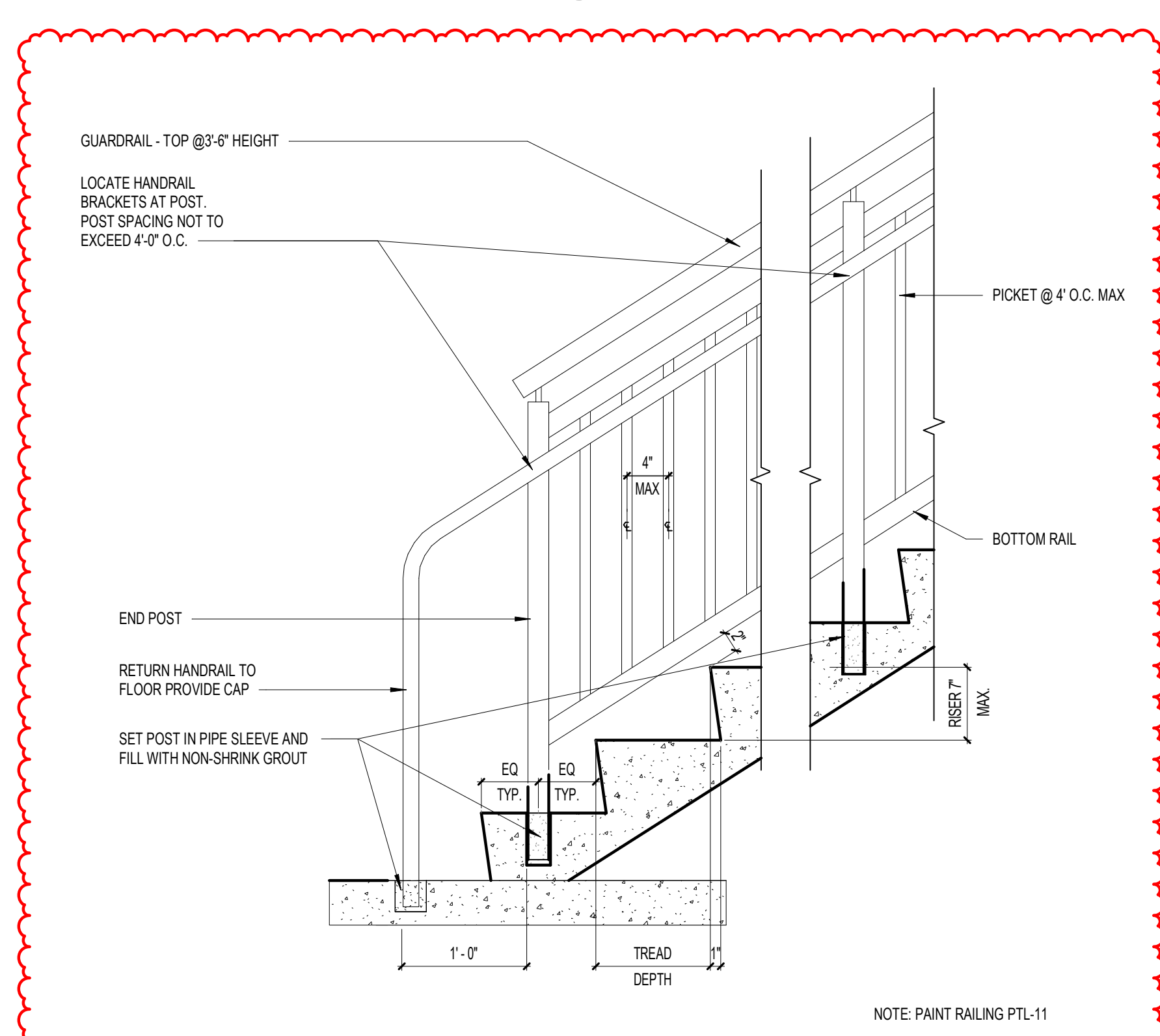

HANDRAIL AND GUARDRAIL DETAIL AT START  
1" = 1'-0"

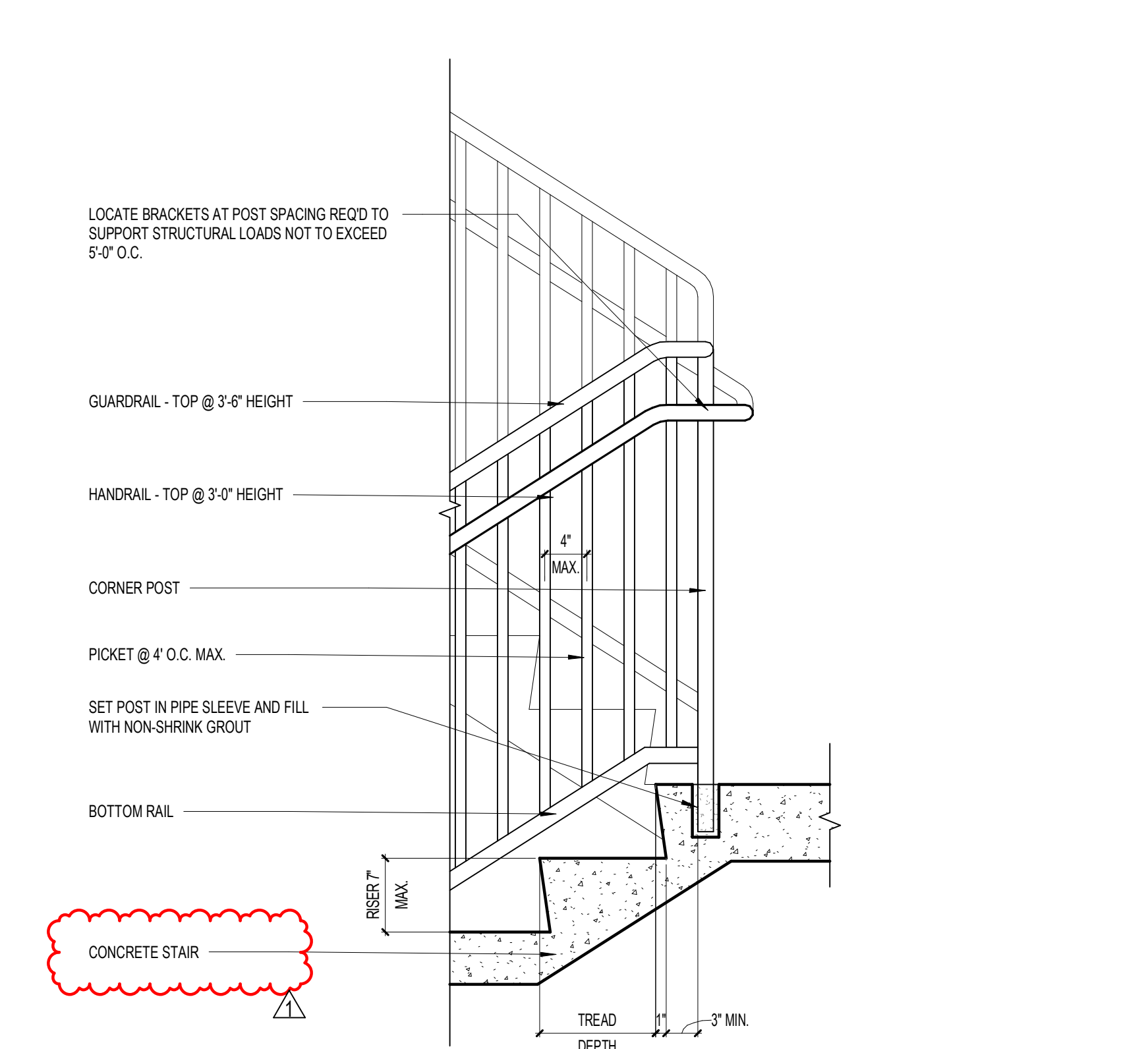

HANDRAIL AND GUARDRAIL DETAIL AT INTERMEDIATE LANDING  
1" = 1'-0"

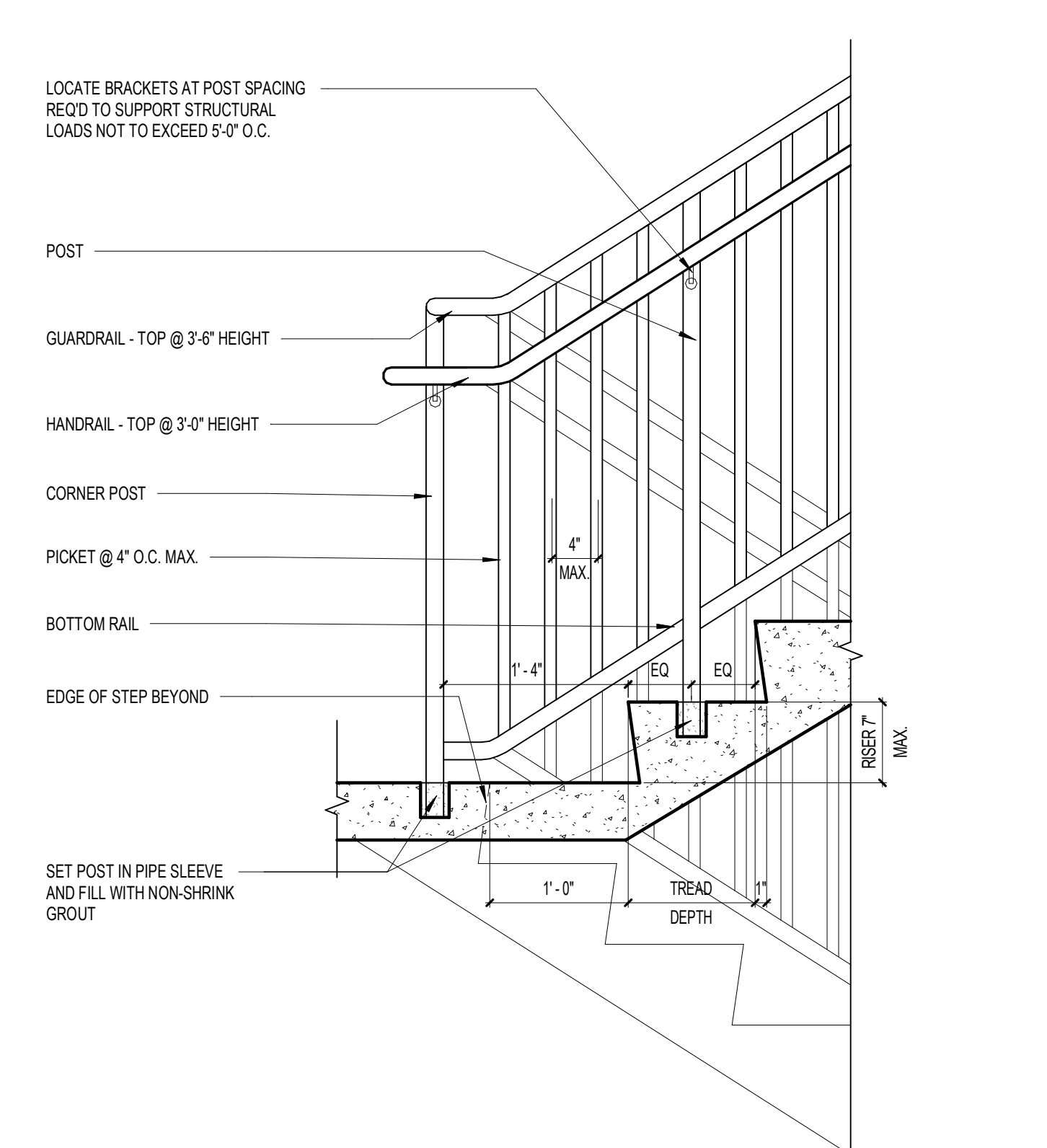

HANDRAIL AND GUARDRAIL DETAIL AT INTERMEDIATE LANDING  
1" = 1'-0"

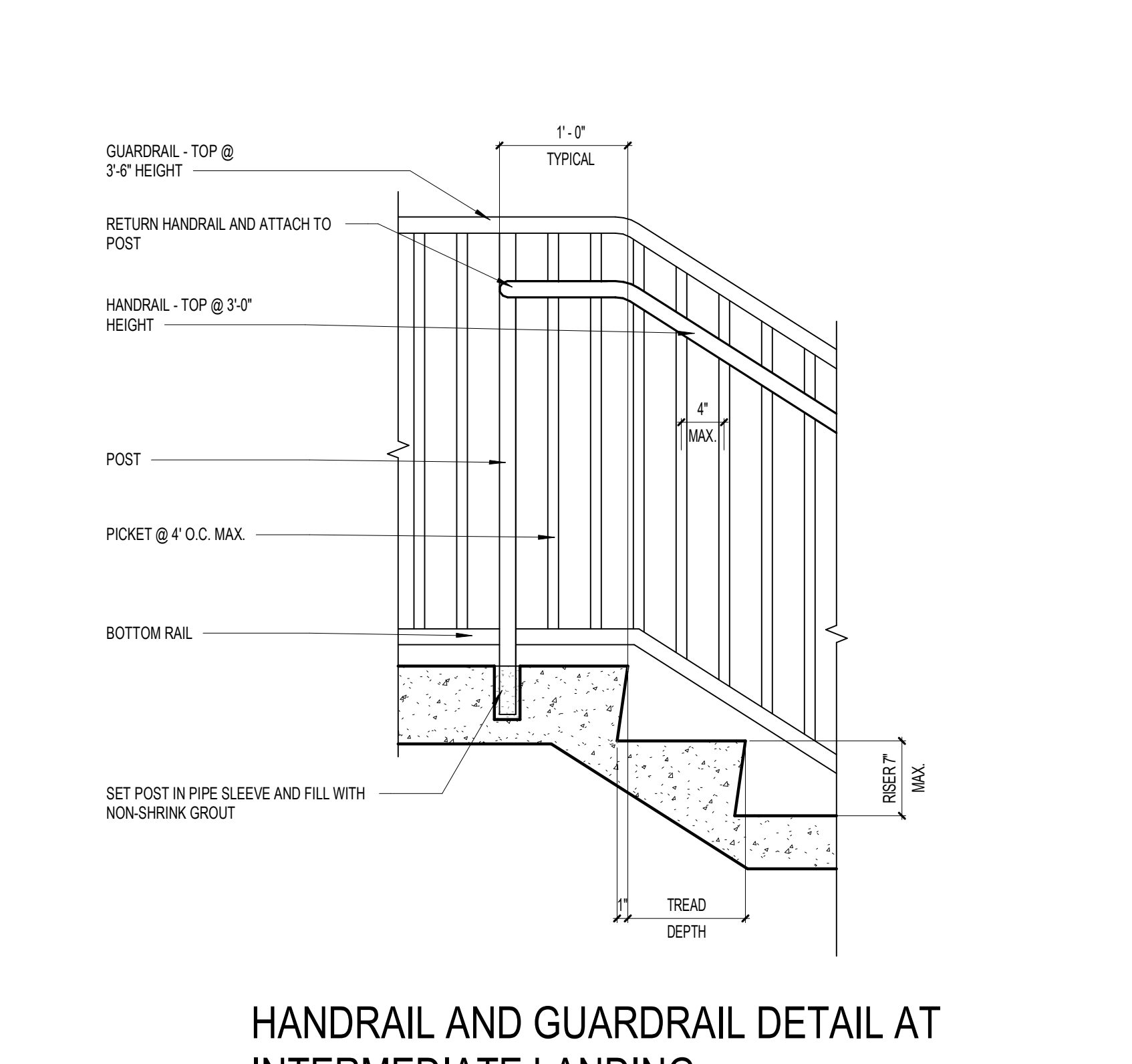

HANDRAIL AND GUARDRAIL DETAIL AT INTERMEDIATE LANDING  
1" = 1'-0"

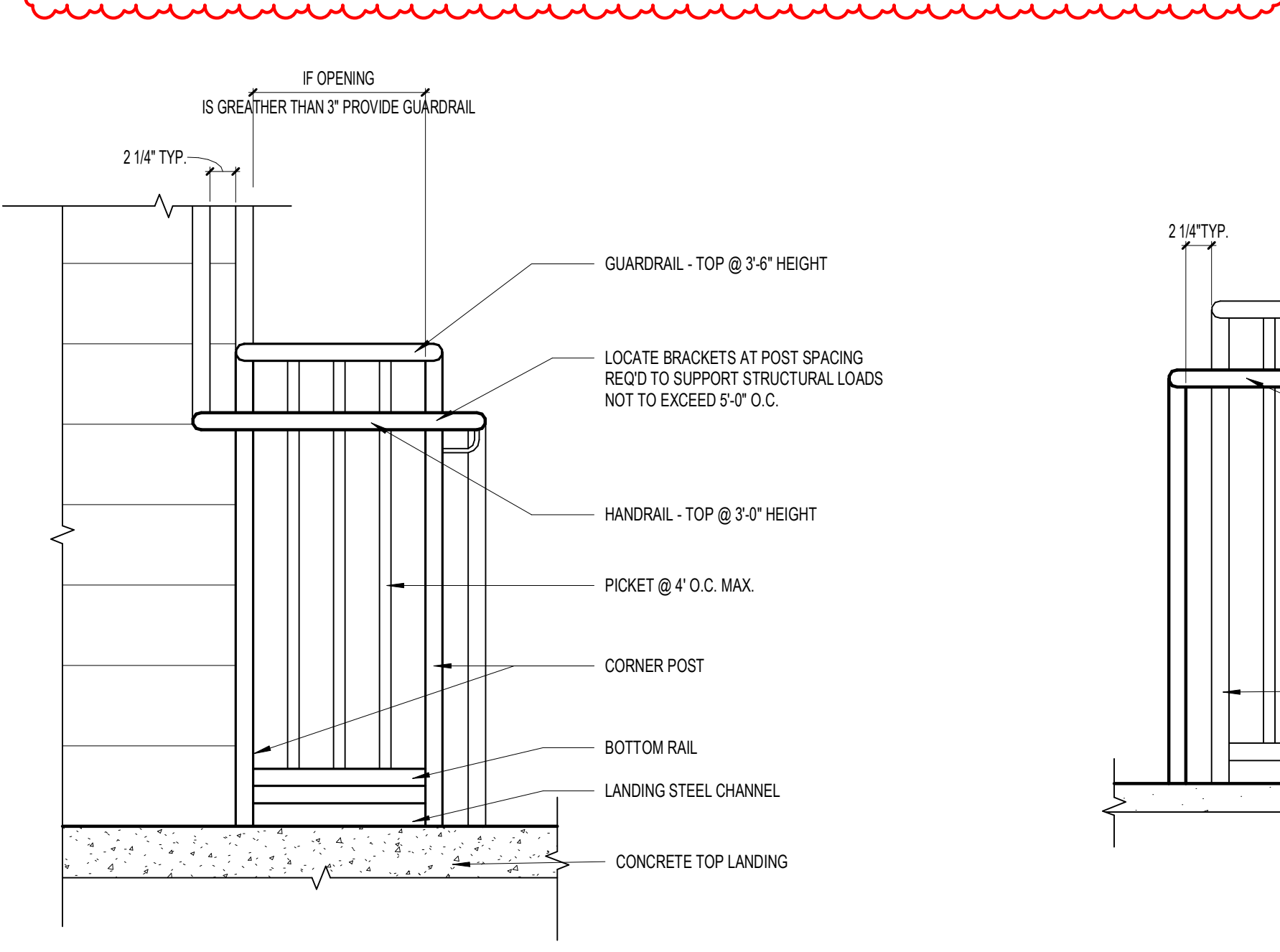

HANDRAIL AND GUARDRAIL DETAIL AT INTERMEDIATE LANDING  
1" = 1'-0"

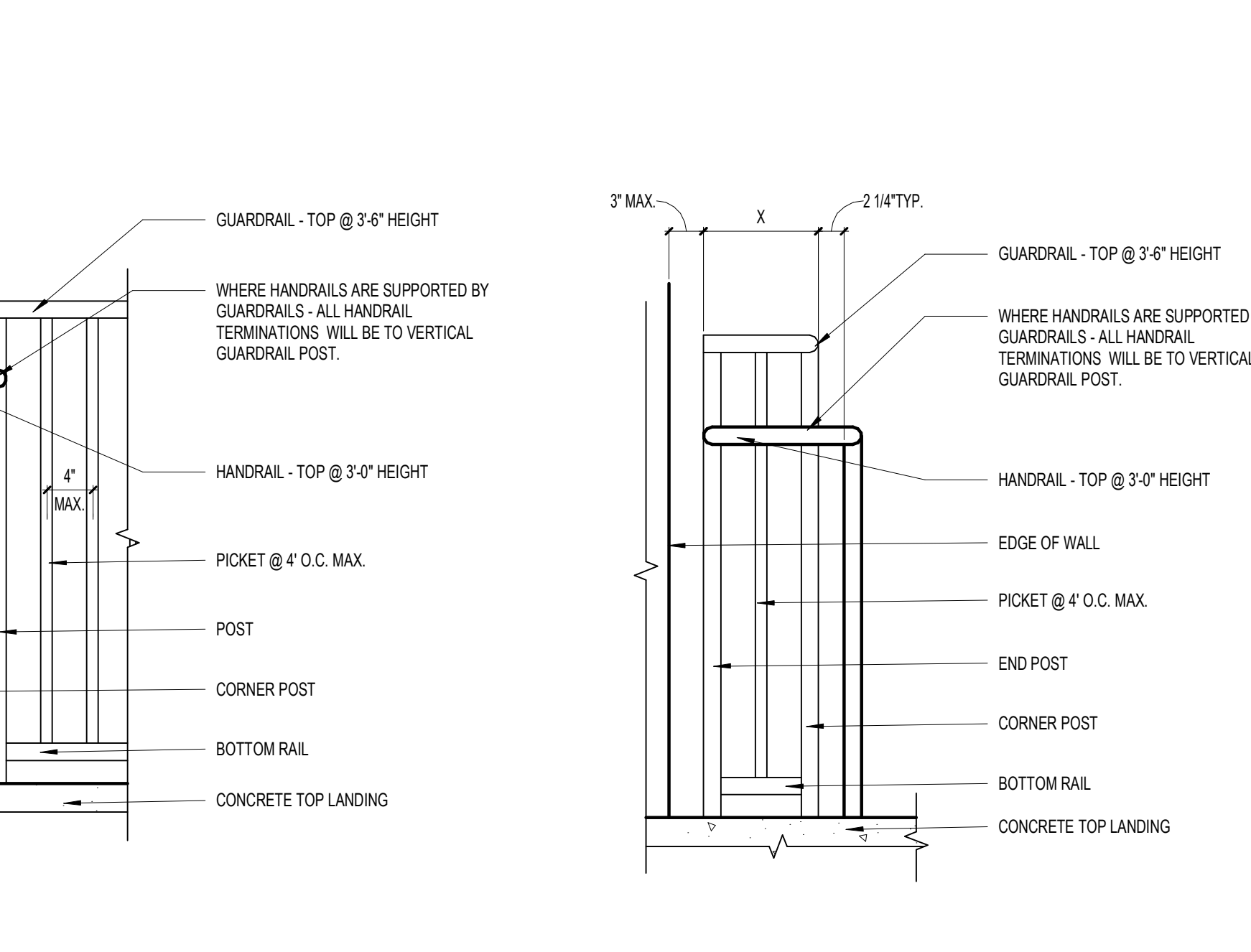

HANDRAIL AND GUARDRAIL DETAIL AT TOP LANDING  
1" = 1'-0"

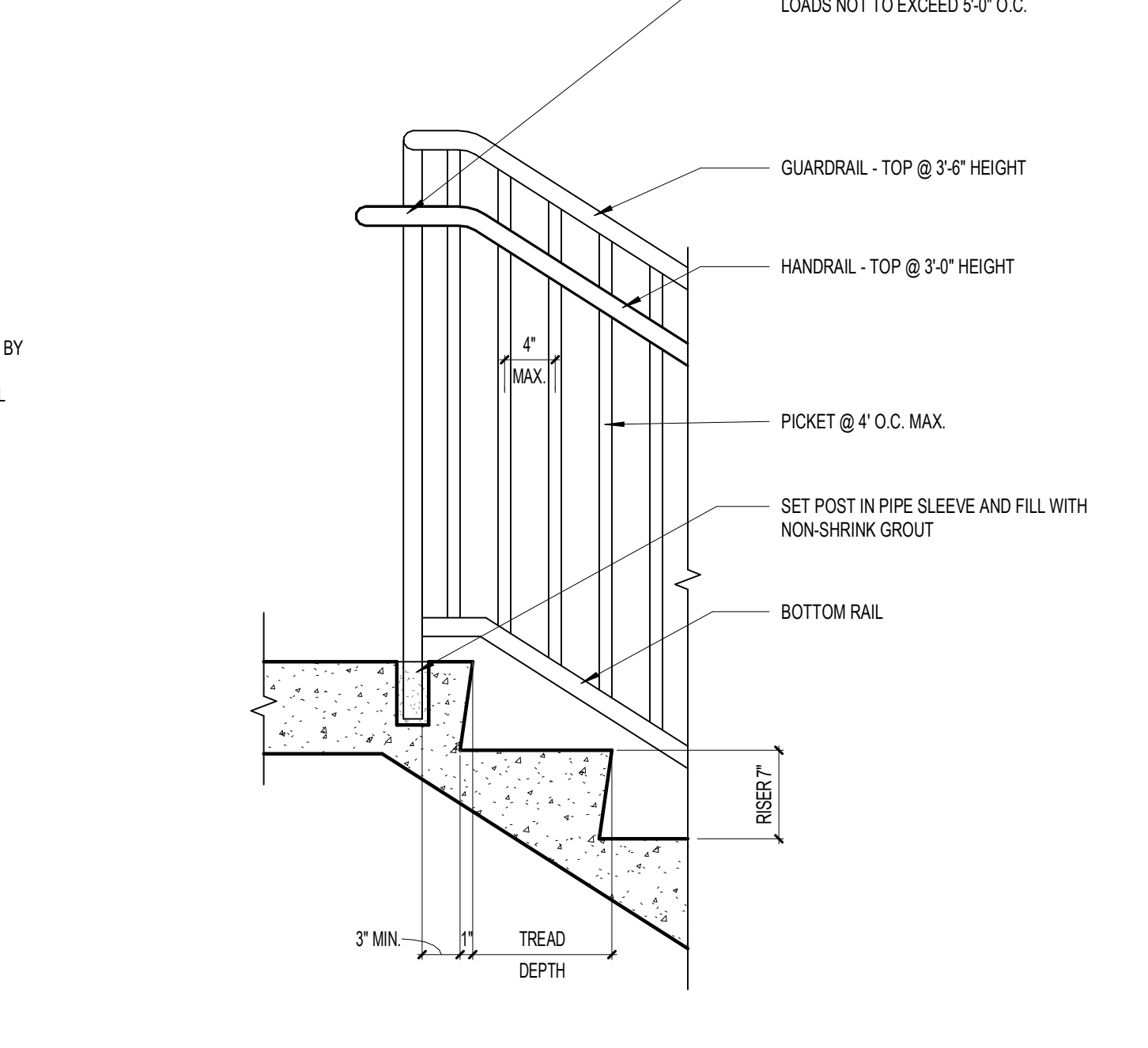

HANDRAIL AND GUARDRAIL DETAIL AT TOP LANDING  
1" = 1'-0"

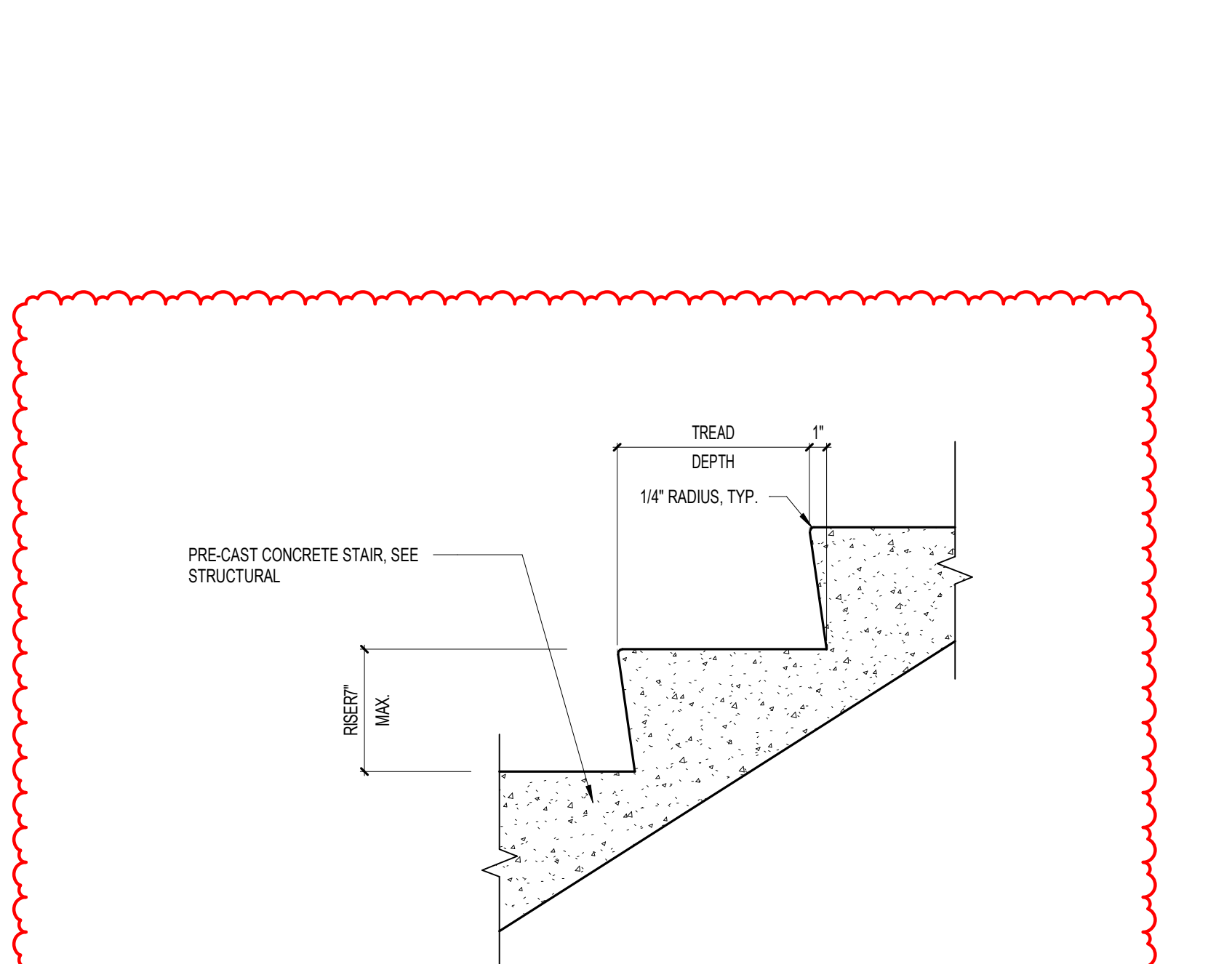

TYPICAL CONCRETE STAIR TREAD AND RISER DETAIL  
1 1/2" = 1'-0"

**ST. LUCIE HIGH SCHOOL DDD**

Port St. Lucie, FL

**St. Lucie PUBLIC SCHOOLS**

St. Lucie Public Schools  
9461 Brandywine Ln  
Port St. Lucie, FL 34986

ISSUE DATE: 12/16/2022  
COMM. NO.: 2022/107

DRAWN BY: R.C.S/M.A.C CHECKED BY: K.T

**TYPICAL STAIR HAND & GUARD RAILING DETAILS - CONCRETE STAIRS**

**A489**

# GR2 @ STEEL STAIR TYPICAL DETAILS

**SCHENKELSHULTZ**  
ARCHITECTURE

200 E. ROBINSON STREET  
SUITE 300  
ORLANDO, FL 32801  
voice 407-872-3322  
fax 407-872-3303  
schenkelshultz.com  
SS Lic. No. AA-C000937

SEE [WWW.SCHENKELSHULTZ.COM](http://WWW.SCHENKELSHULTZ.COM) FOR POLICY AND INFORMATION

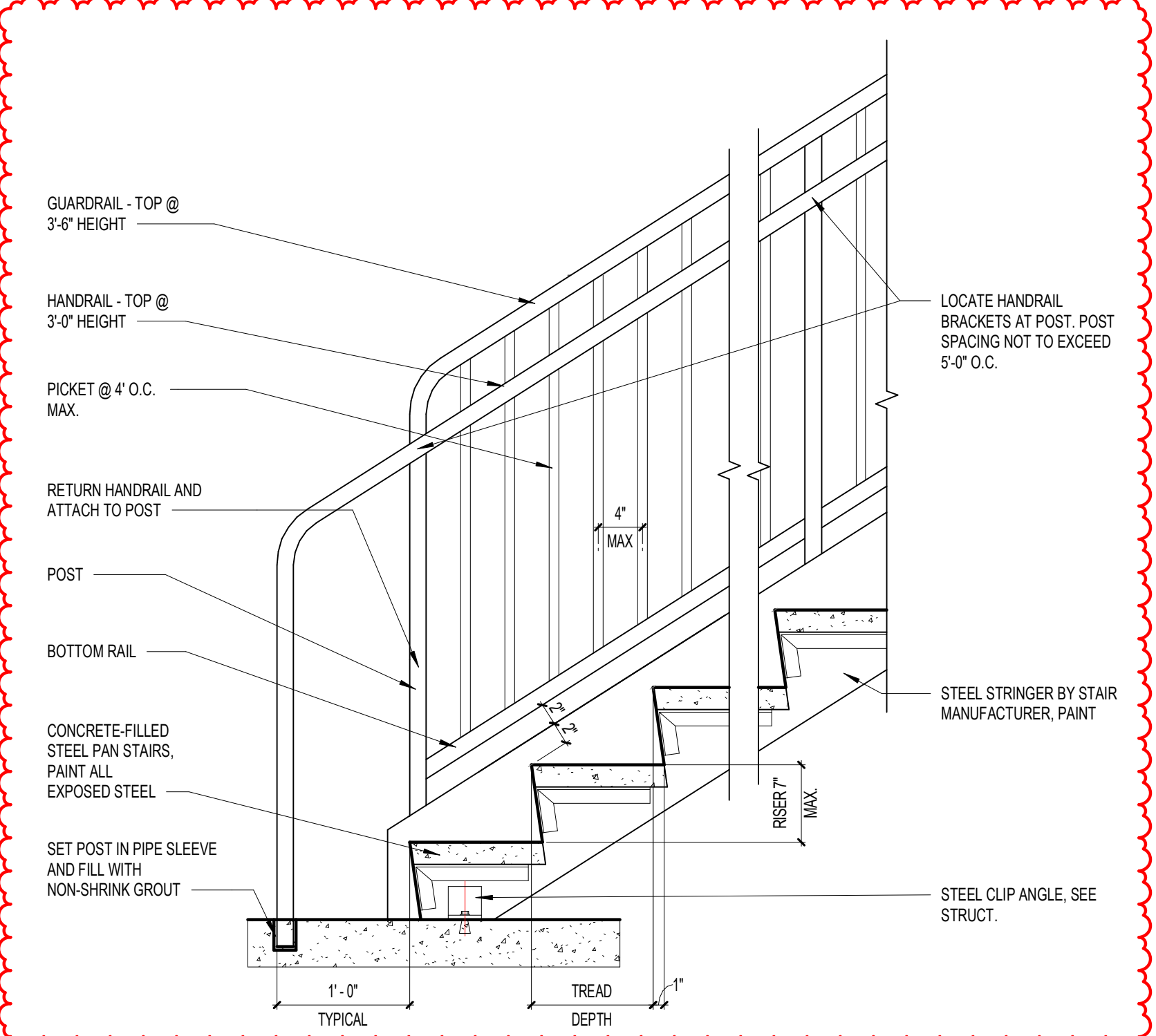

**HANDRAIL AND GUARDRAIL DETAIL AT START**  
1" = 1'-0"

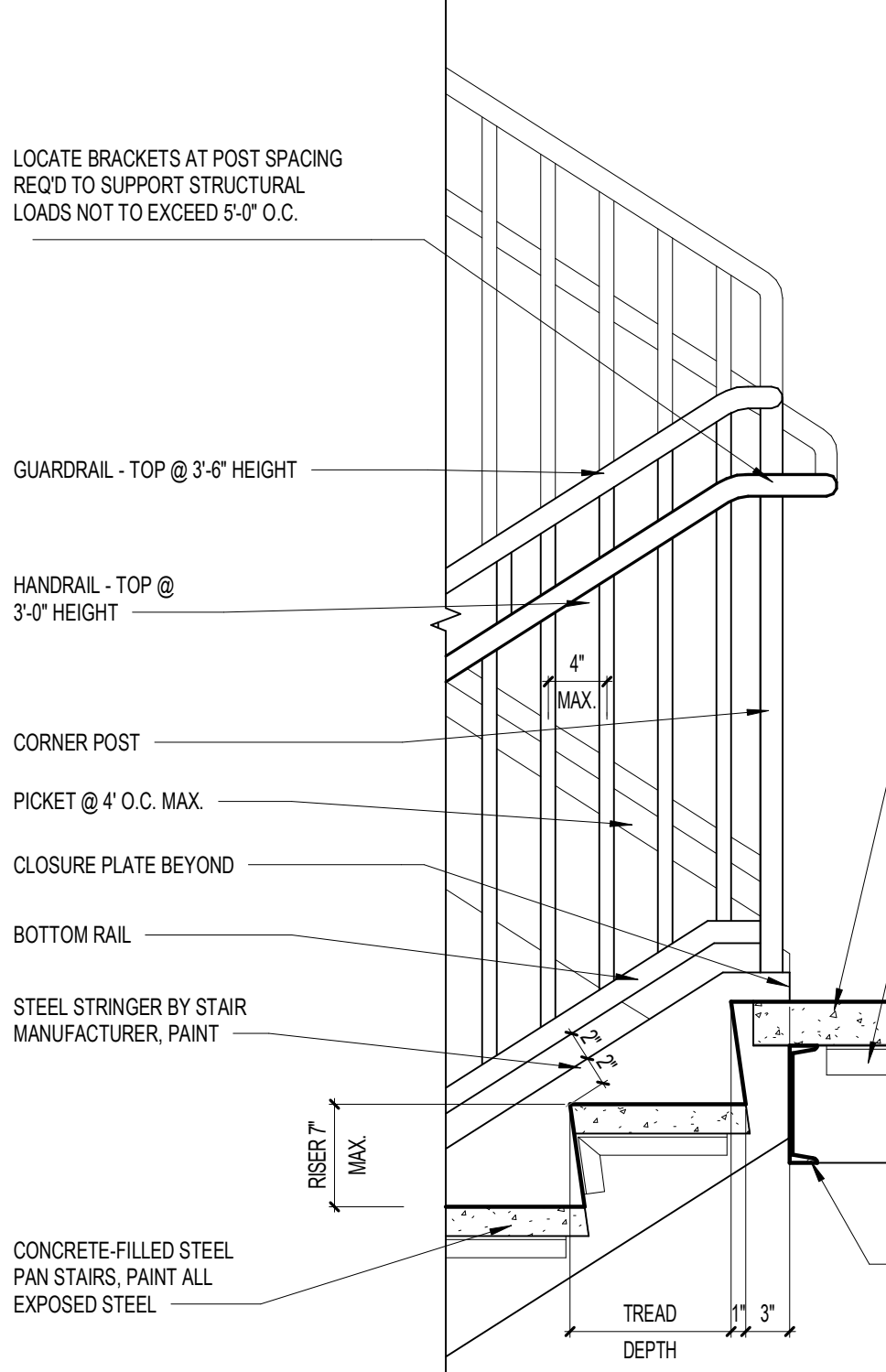

**HANDRAIL AND GUARDRAIL DETAIL**  
1" = 1'-0"

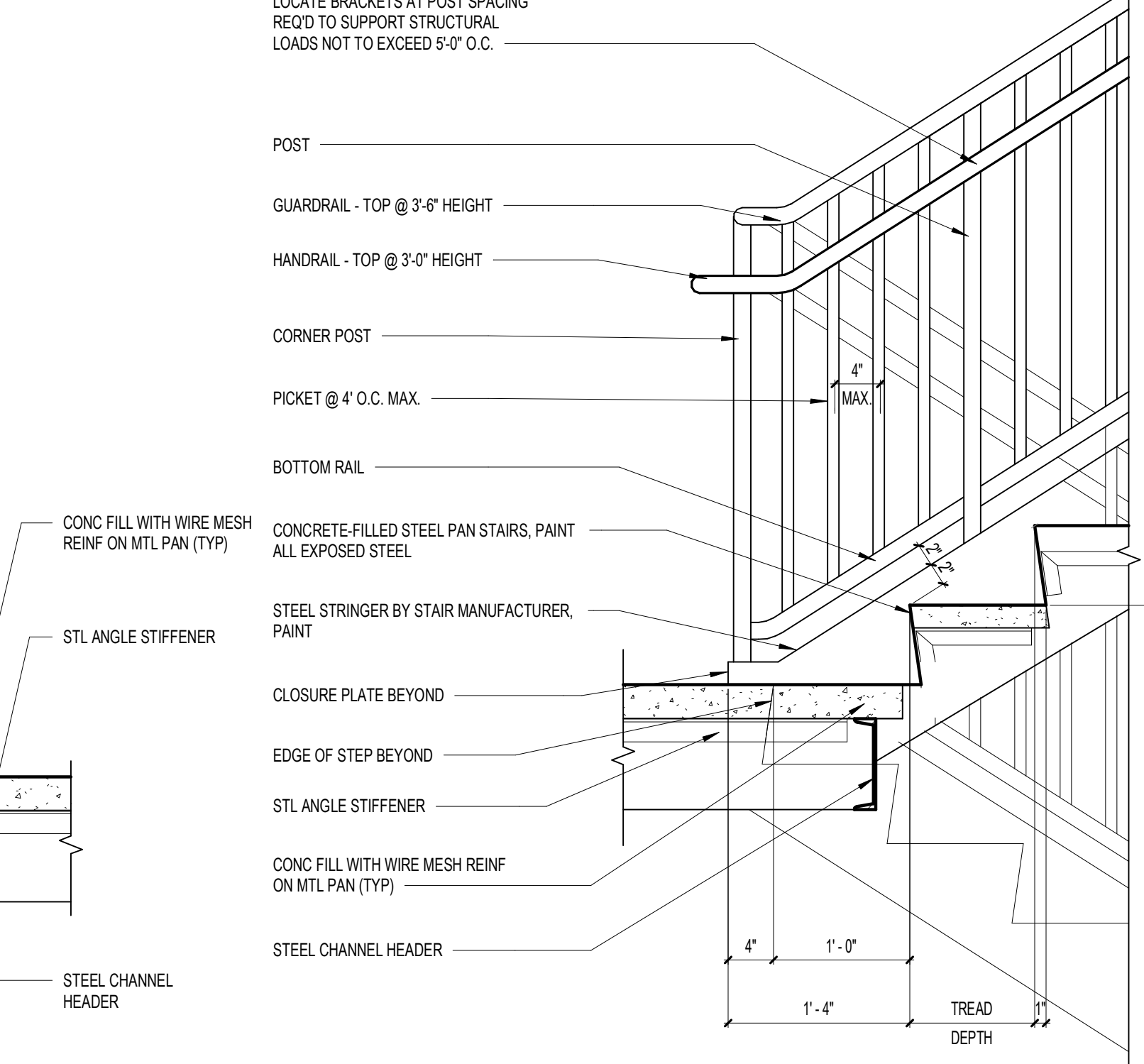

**HANDRAIL AND GUARDRAIL DETAIL**  
1" = 1'-0"

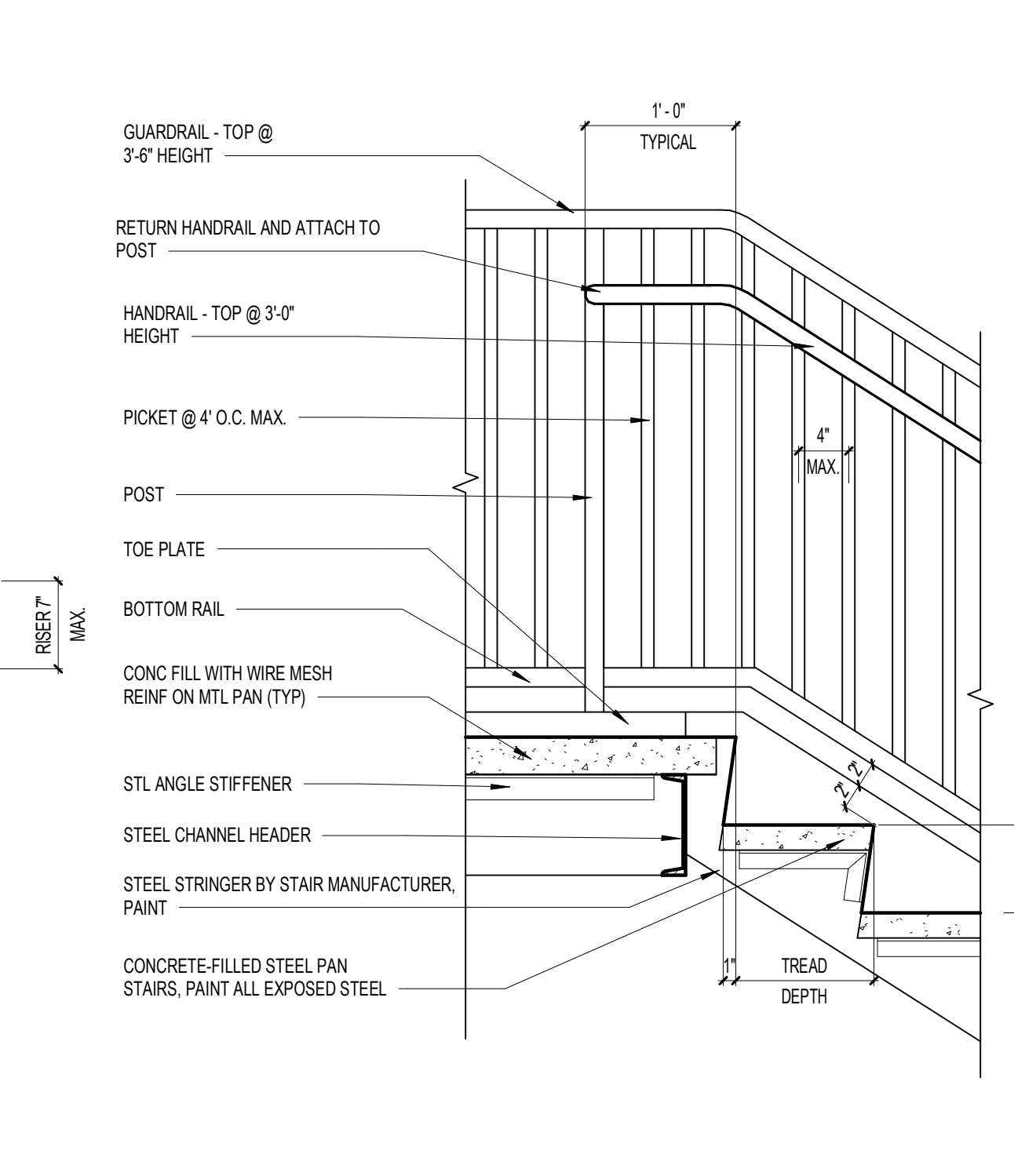

**HANDRAIL AND GUARDRAIL DETAIL AT TOP LANDING**  
1" = 1'-0"

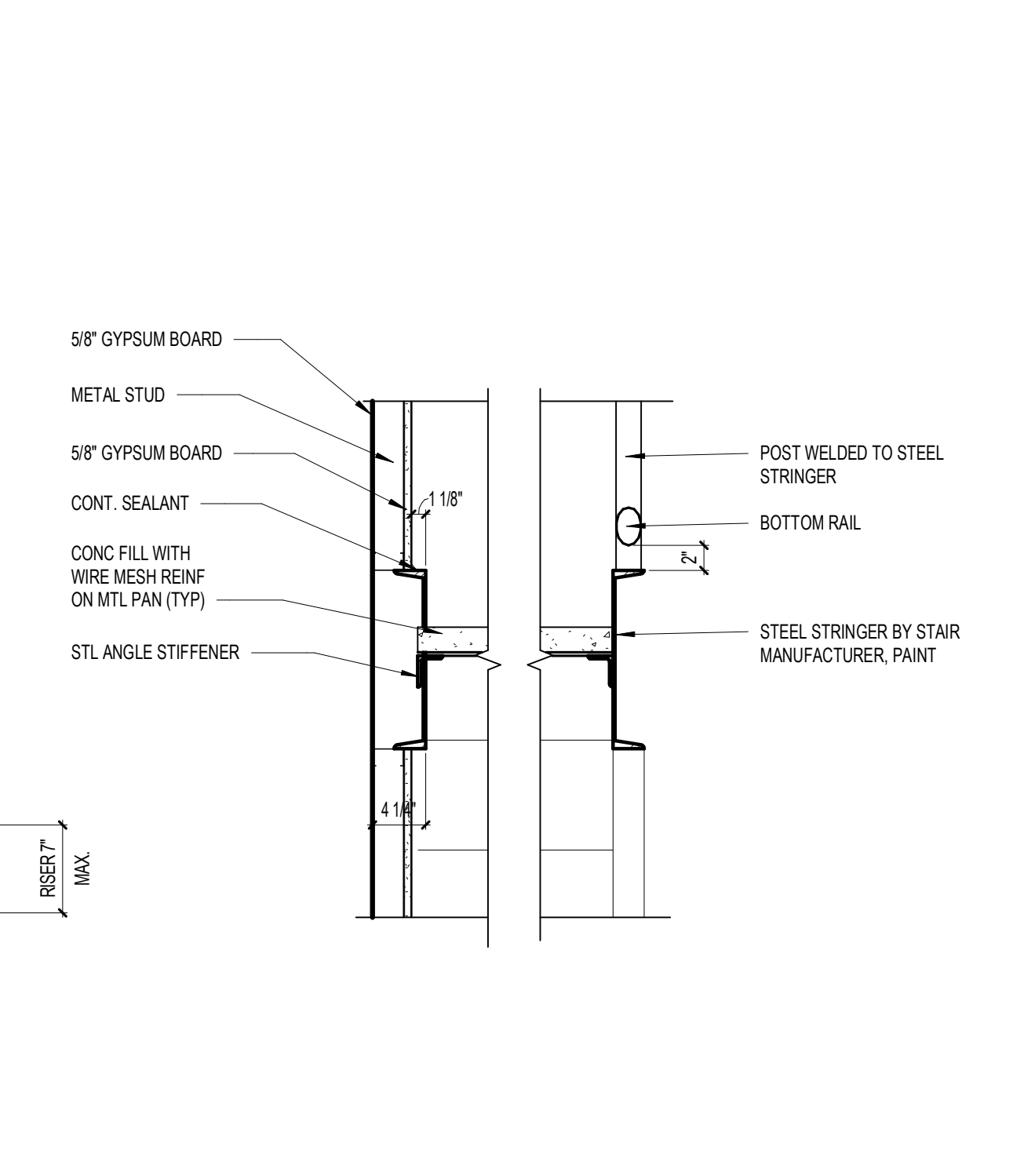

**CROSS SECTION AT STAIR TREAD**  
1" = 1'-0"

REVISIONS		
MARK	DESCRIPTION	DATE
1	ADD	06/29/2023

CONFIDENTIAL COPYRIGHT 2023 SCHENKEL & SHULTZ INC.  
SEE [WWW.SCHENKELSHULTZ.COM](http://WWW.SCHENKELSHULTZ.COM) FOR POLICY AND INFORMATION

PURSUANT TO SECTION 102 OF THE COPYRIGHT ACT, 17 U.S.C. ALL CONCEPTS, IDEAS, DESIGN, APPROVED DRAWINGS, AND/OR INDICATIONS OR REPRESENTED BY THIS DOCUMENT ARE COPYRIGHTED BY SCHENKEL & SHULTZ INC. AS SUCH ALL CONCEPTS, IDEAS, DESIGN, APPROVED DRAWINGS, AND/OR INDICATIONS OR REPRESENTED BY THIS DOCUMENT ARE OWNED BY AND THE PROPERTY OF SCHENKEL & SHULTZ INC. AND ARE HEREBY TRANSFERRED TO ANY PERSON, ARCHITECTURAL OR ENGINEERING FIRM, CONSTRUCTION FIRM, SUBCONTRACTOR, FIRM, SUPPLIER, OR CORPORATION FOR ANY PURPOSE WHATSOEVER WITHOUT THE WRITTEN PERMISSION OF SCHENKEL & SHULTZ INC. PURSUANT TO SECTION 102 OF THE COPYRIGHT ACT, 17 U.S.C. PROTECTION FOR ALL ARCHITECTURAL WORK CREATED BY A WORKMADE FOR HIRE OR FOR FEES FROM THE DATE OF CREATION OF THE UNAPPROVED PLAN, WHETHER FROM A DESIGN OR FROM A CONSTRUCTION OF A CONTRACTOR, SHALL BE THE PROPERTY OF SCHENKEL & SHULTZ INC. UNLESS OTHERWISE SPECIFIED IN WRITING.

WRITTEN DIMENSIONS ON THESE DOCUMENTS SHALL HAVE PRECEDENCE OVER SCALE DIMENSIONS. CONTRACTORS SHALL VERIFY AND BE RESPONSIBLE FOR ALL DIMENSIONS AND CONDITIONS ON THE JOB AND THE OFFICE MUST BE NOTIFIED OF ANY VARIATION FROM THE DIMENSIONS AND CONDITIONS SHOWN IN THESE DRAWINGS. SHOP DRAWINGS AND DETAILS MUST BE SUBMITTED TO THE OFFICE FOR REVIEW BEFORE PROCEEDING WITH FABRICATION.

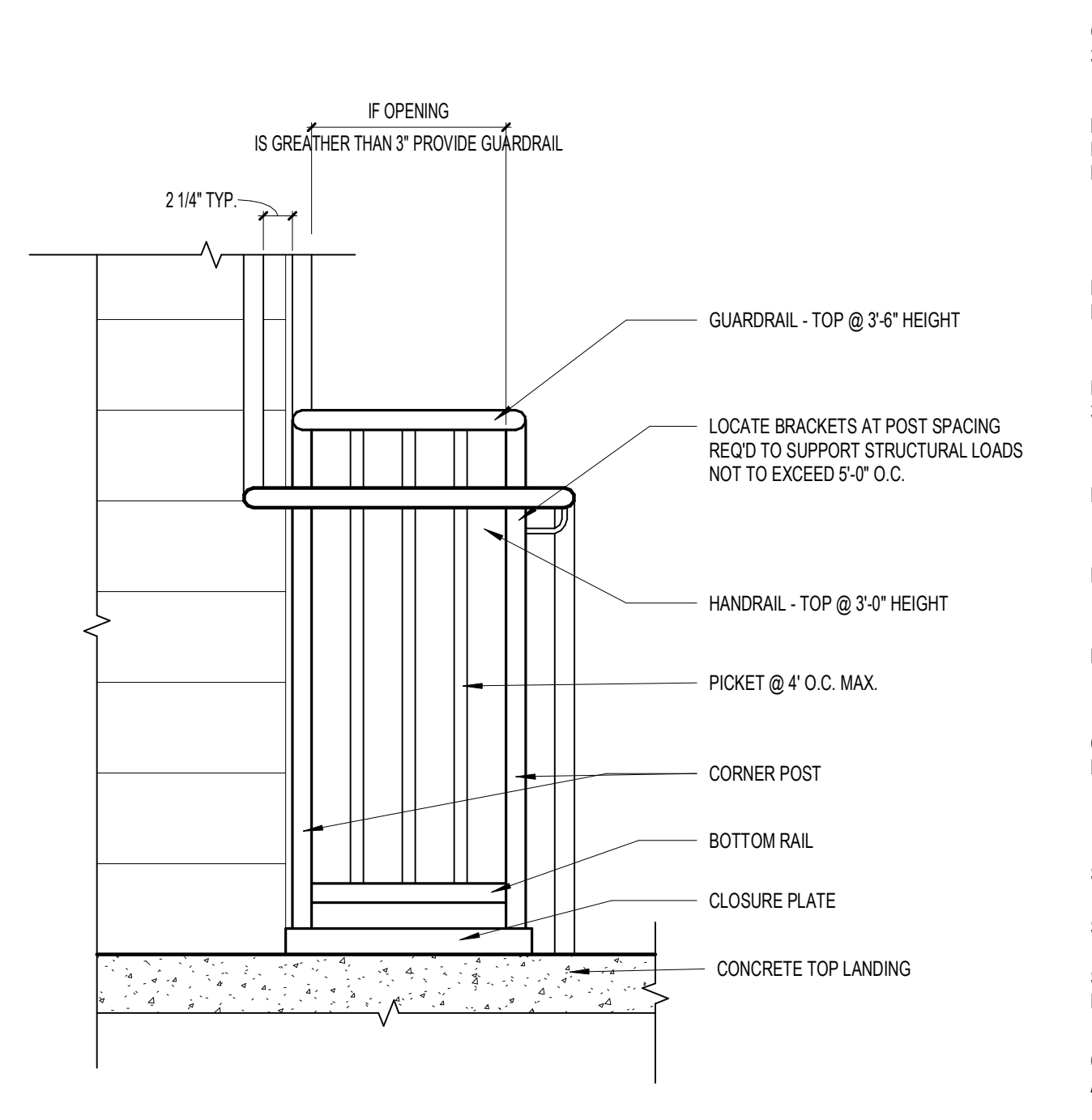

**HANDRAIL AND GUARDRAIL DETAIL**  
1" = 1'-0"

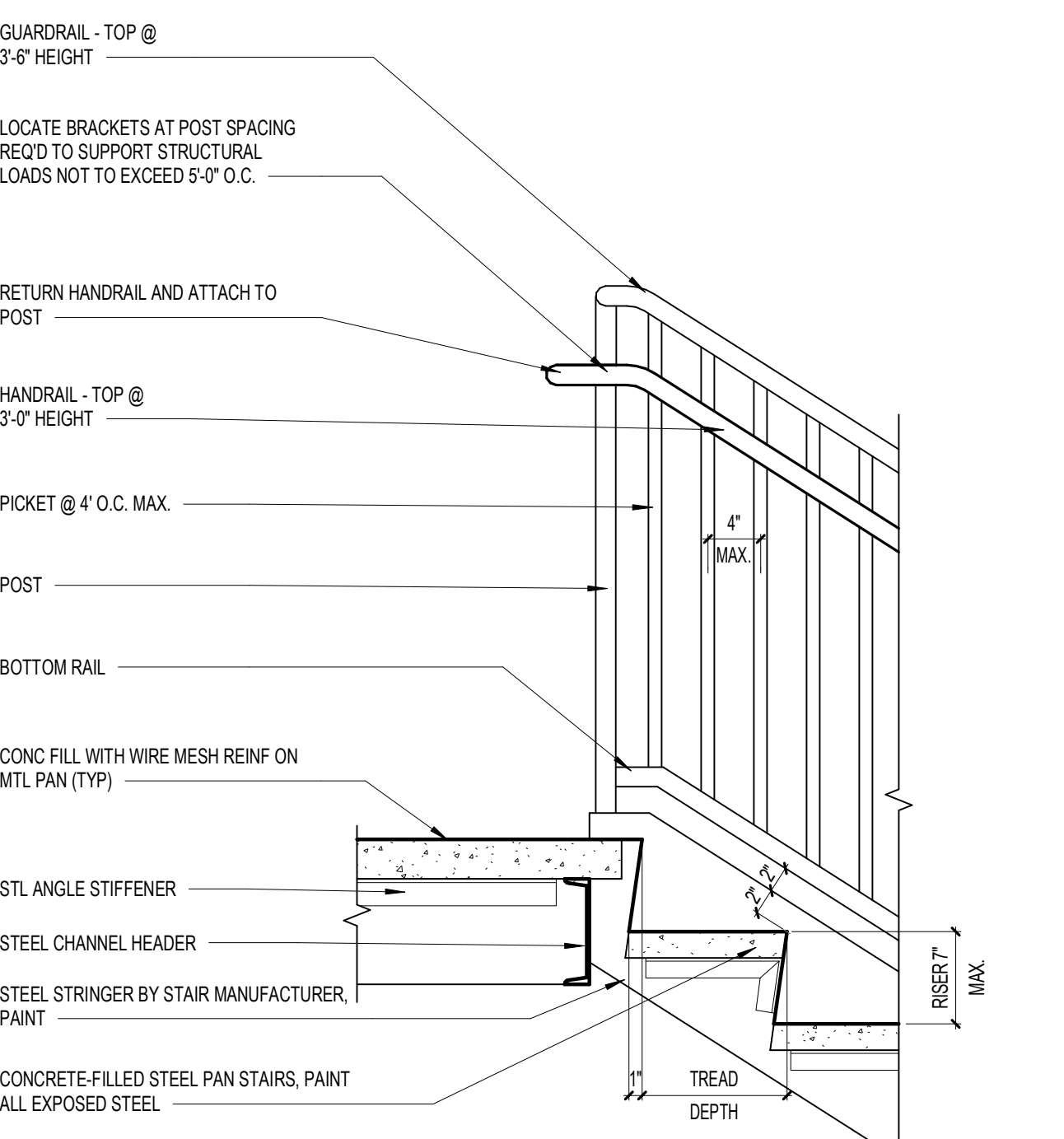

**HANDRAIL AND GUARDRAIL DETAIL AT TOP LANDING**  
1" = 1'-0"

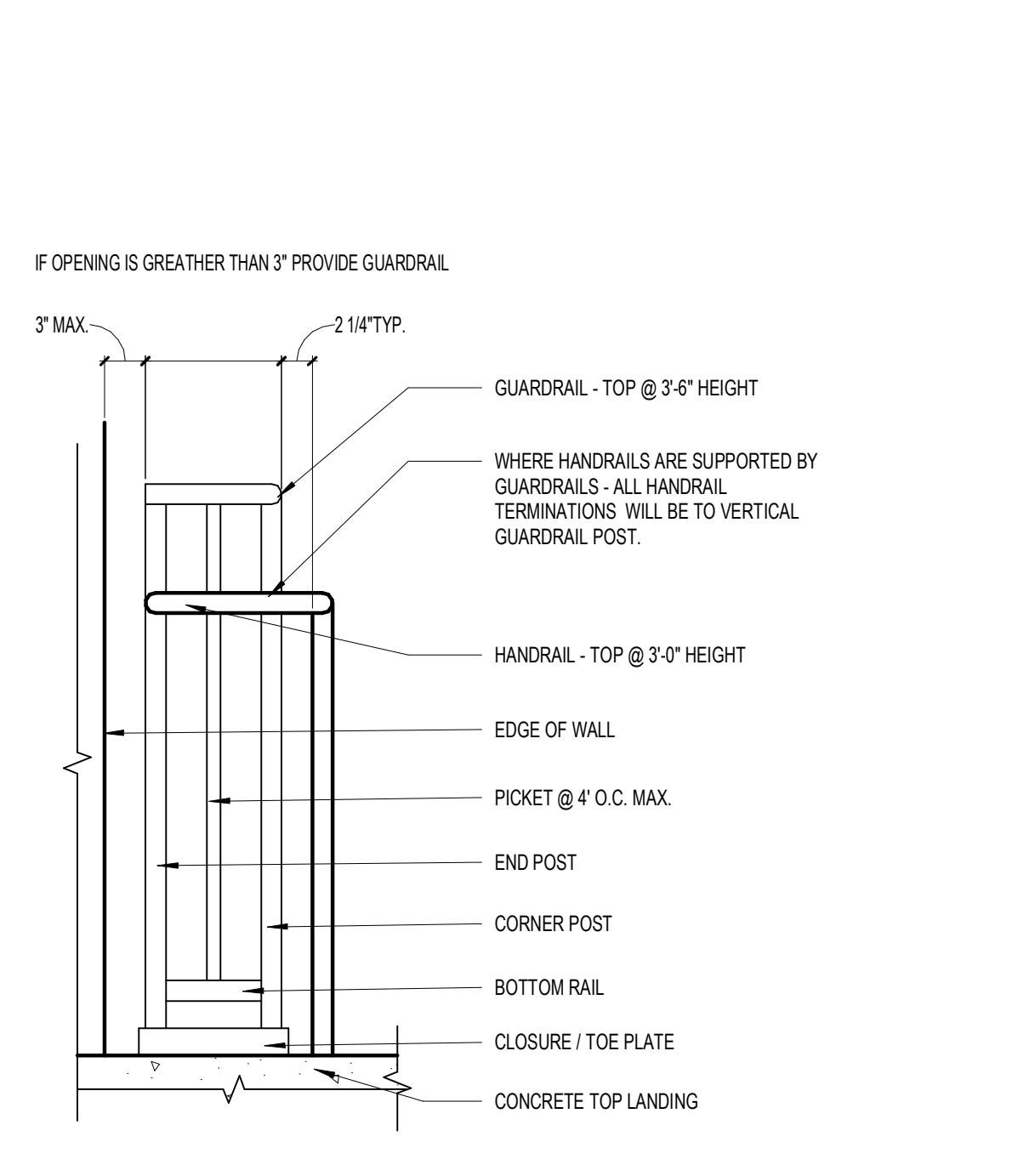

**HANDRAIL AND GUARDRAIL DETAIL AT TOP LANDING**  
1" = 1'-0"

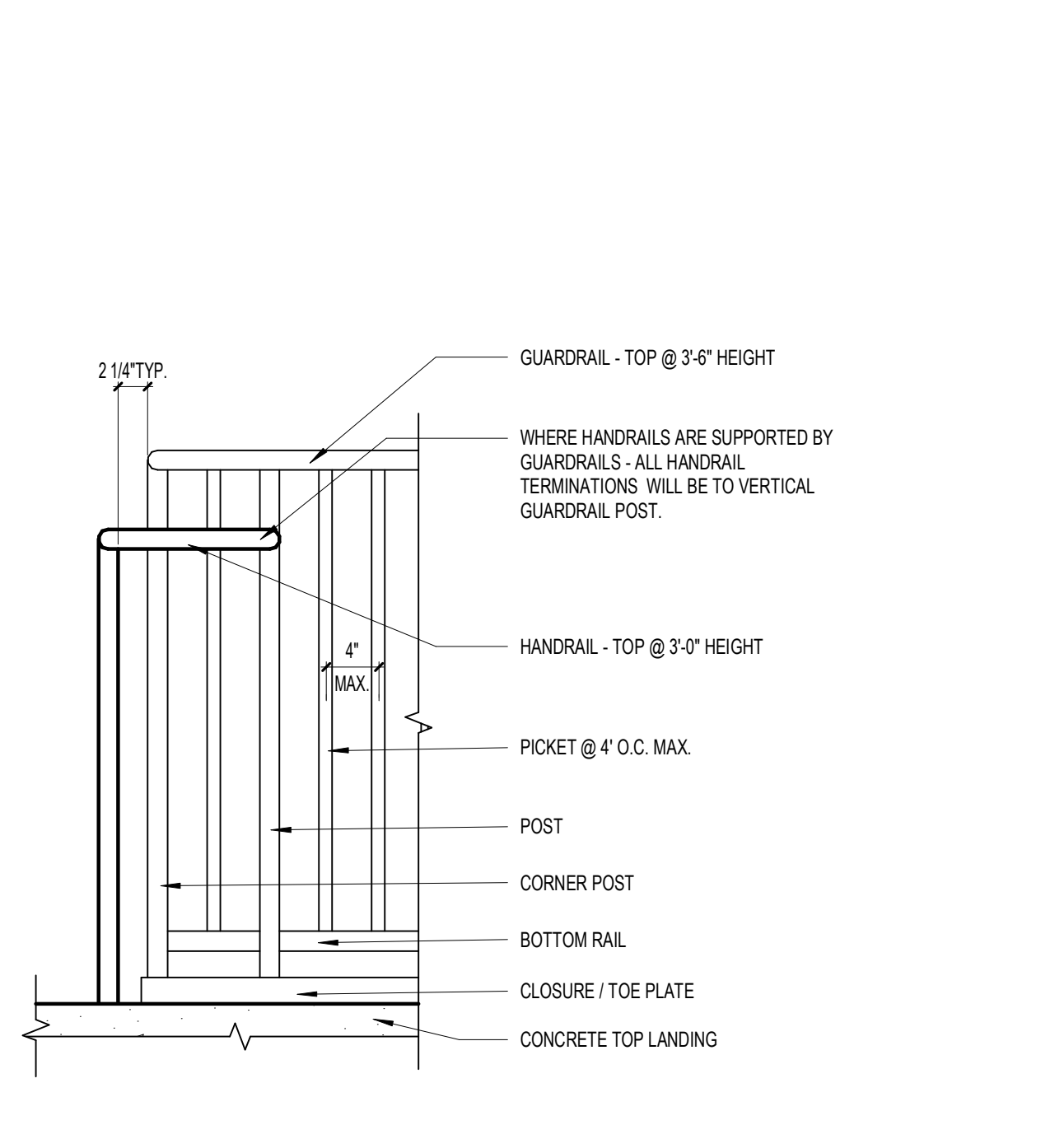

**HANDRAIL AND GUARDRAIL DETAIL AT TOP LANDING**  
1" = 1'-0"

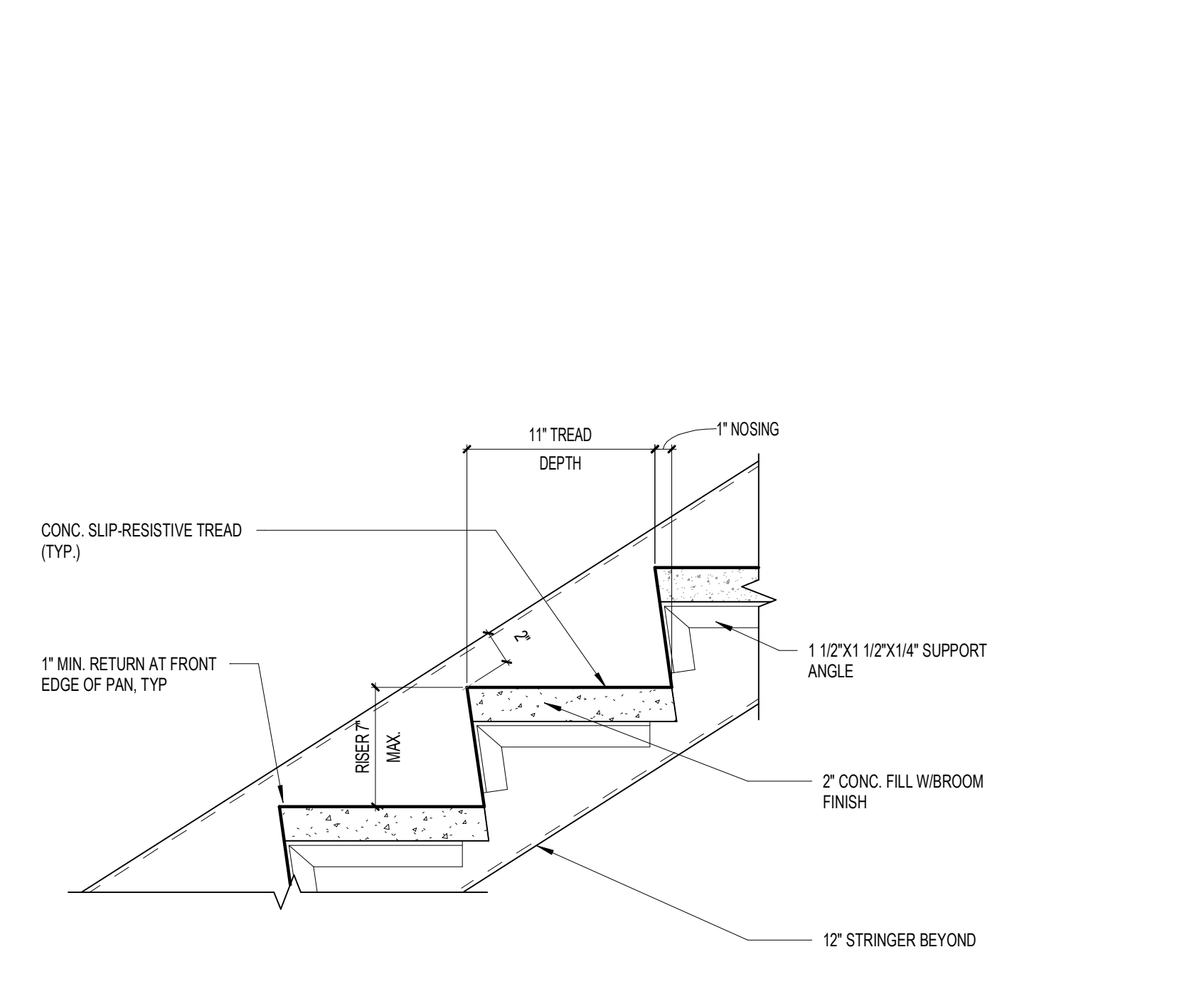

**TYPICAL METAL STAIR TREAD AND RISER DETAIL**  
1 1/2" = 1'-0"

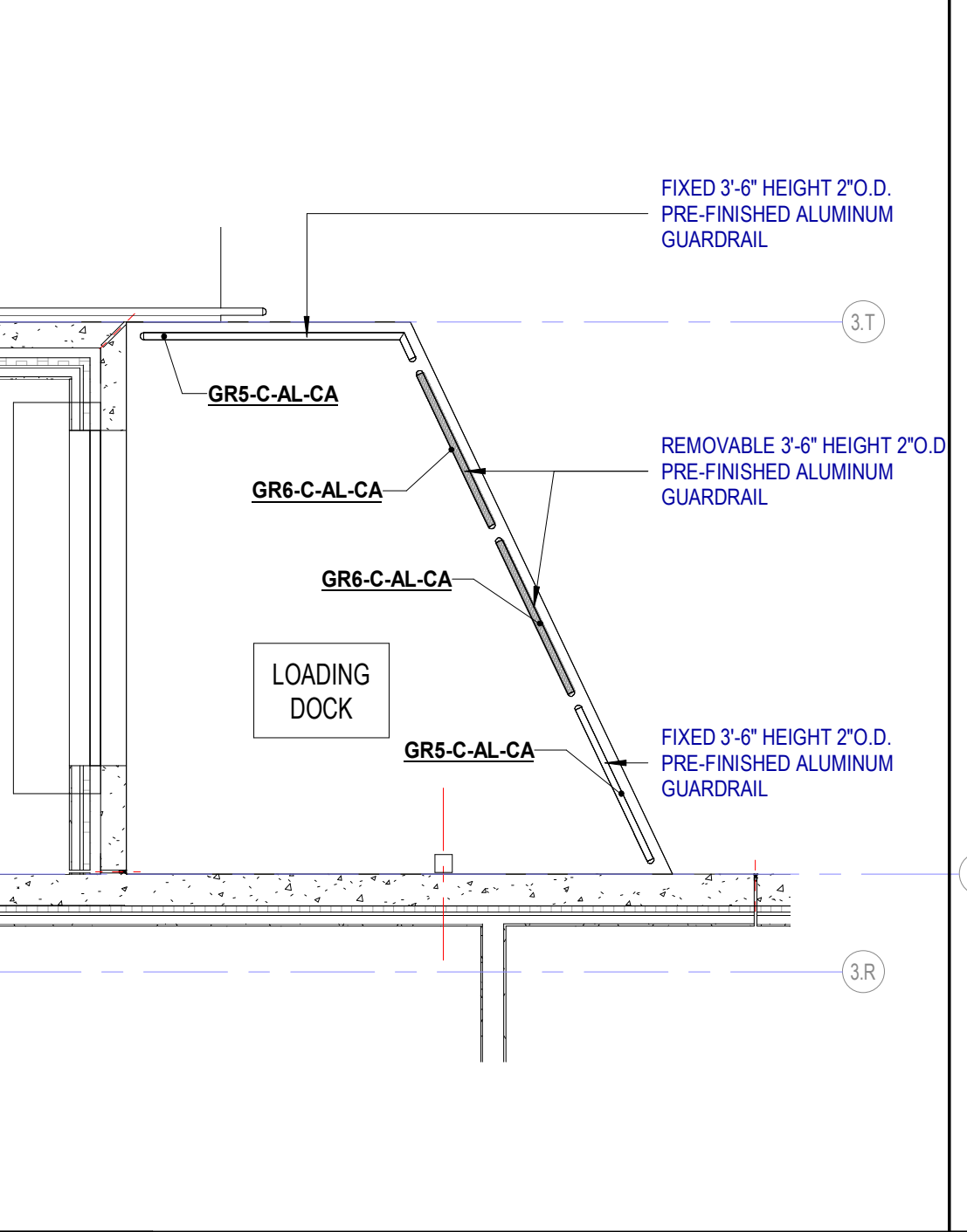

**A1 RAILINGS AT DOCK**  
1/4" = 1'-0"

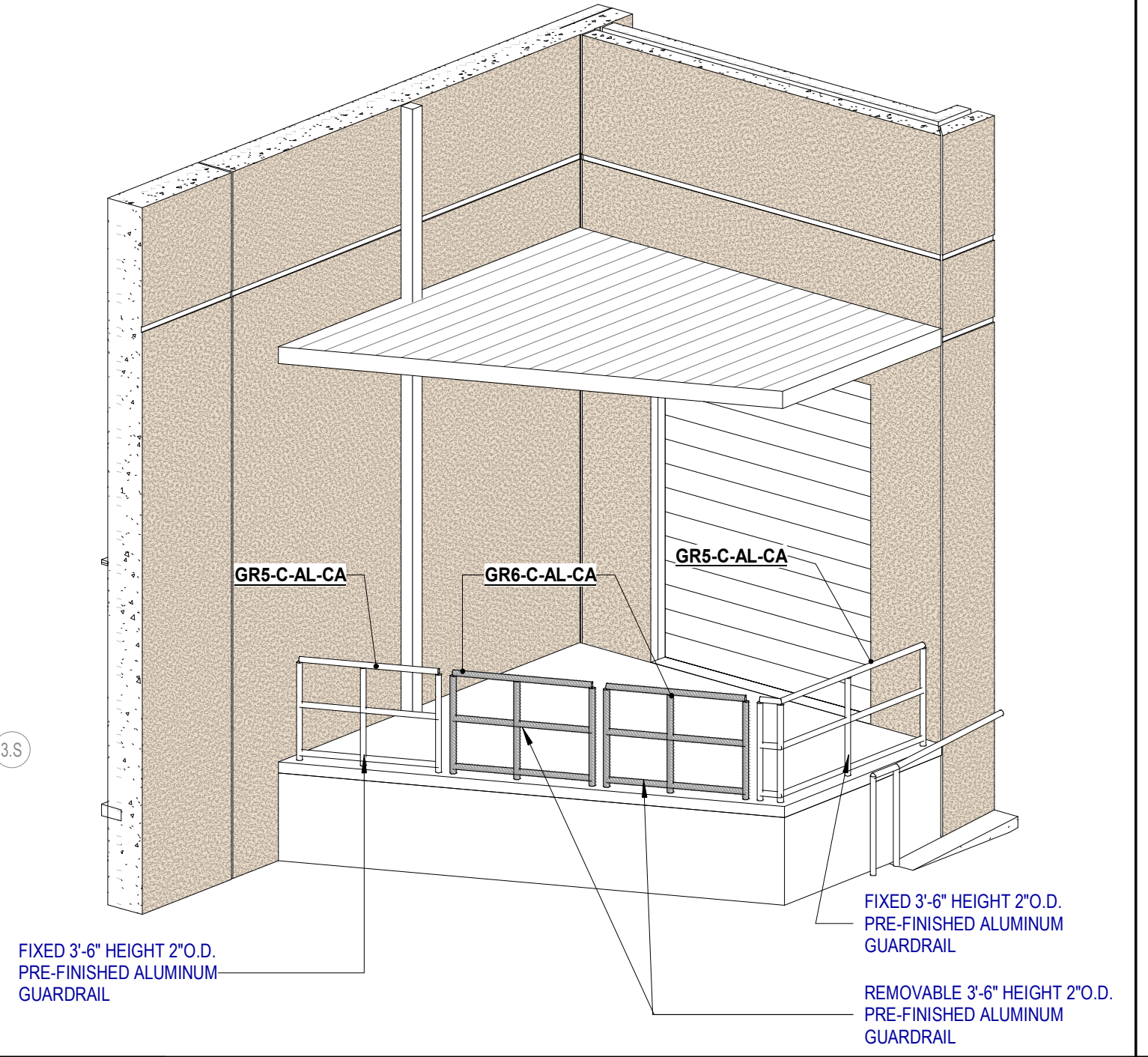

**A4 TYPICAL REMOVABLE GUARDRAIL 3D**

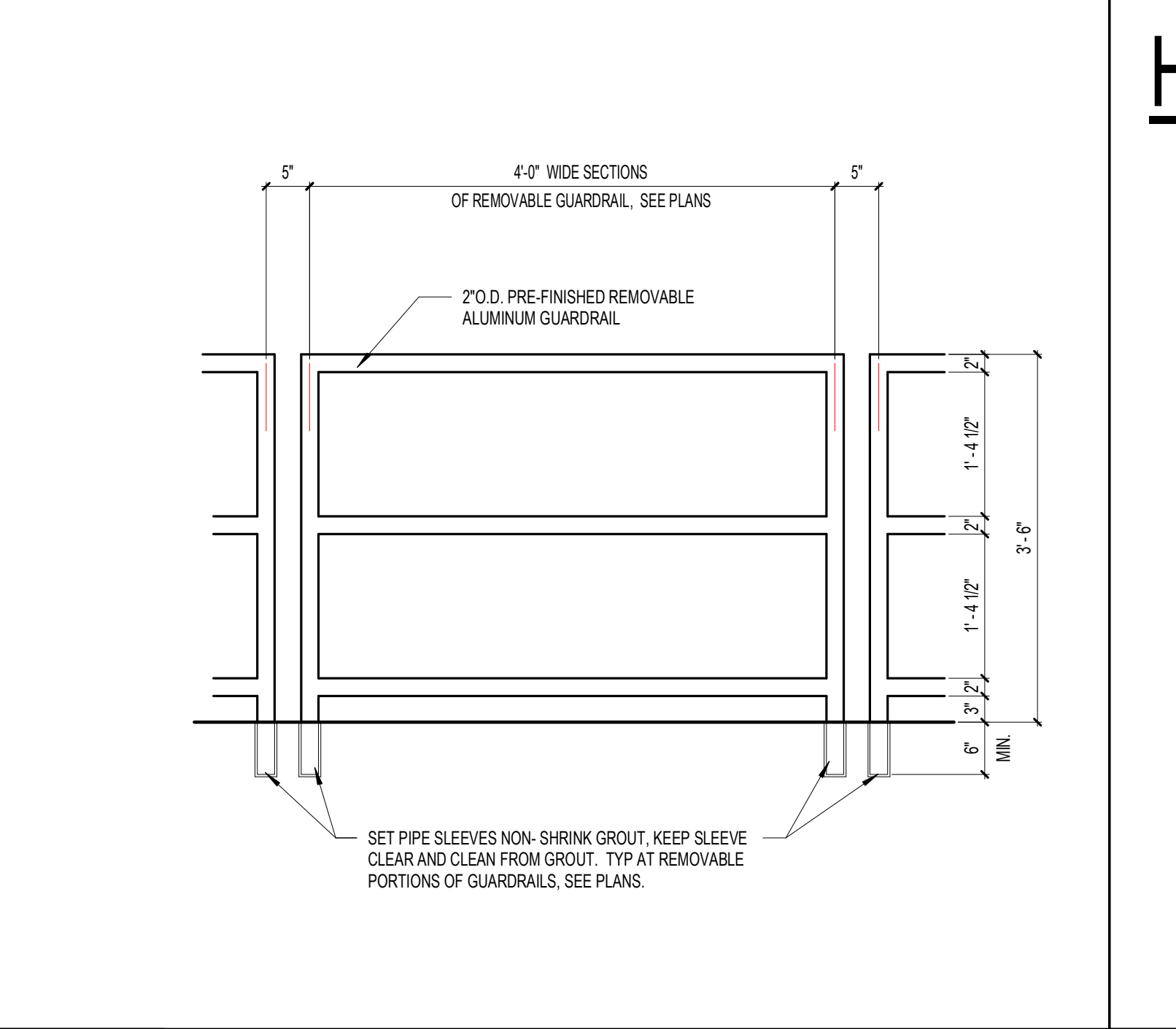

**A8 GUARDRAIL TYPE GR6 TYPICAL DETAIL**  
3/4" = 1'-0"

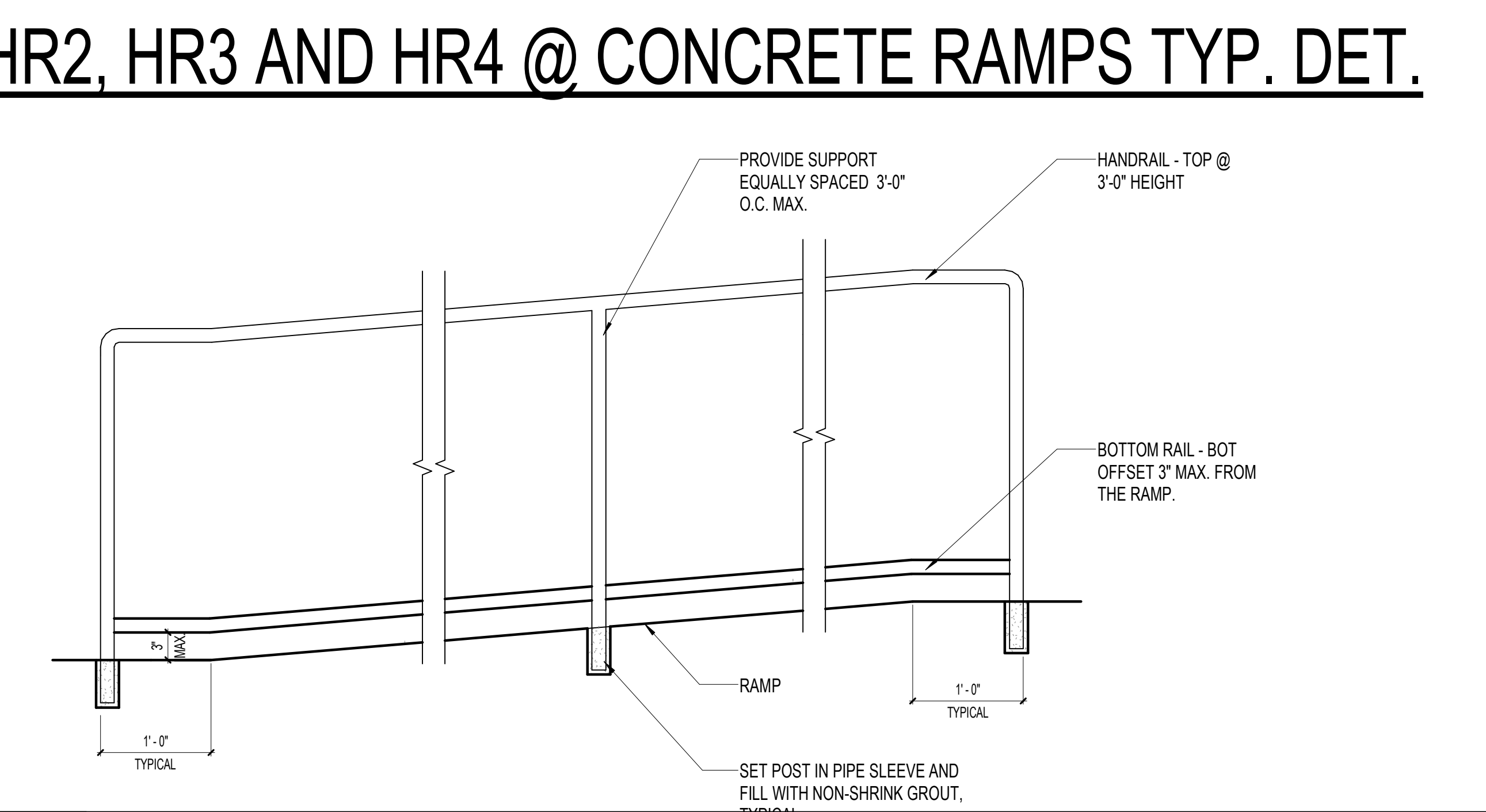

**A12 RAMP SECTION DETAIL**  
1" = 1'-0"

## HR2, HR3 AND HR4 @ CONCRETE RAMPS TYP. DET.

ST. LUCIE HIGH SCHOOL DDD

Port St. Lucie, FL

**St. Lucie**  
PUBLIC SCHOOLS

St. Lucie Public Schools  
9461 Brandywine Ln  
Port St. Lucie, FL 34986

ISSUE DATE: 12/16/2022  
COMM. NO.: 2022107

DRAWN BY: RC,SM,AC CHECKED BY: KT

**TYPICAL STAIR HAND & GUARD RAILING DETAILS - STEEL STAIRS**

**A490**

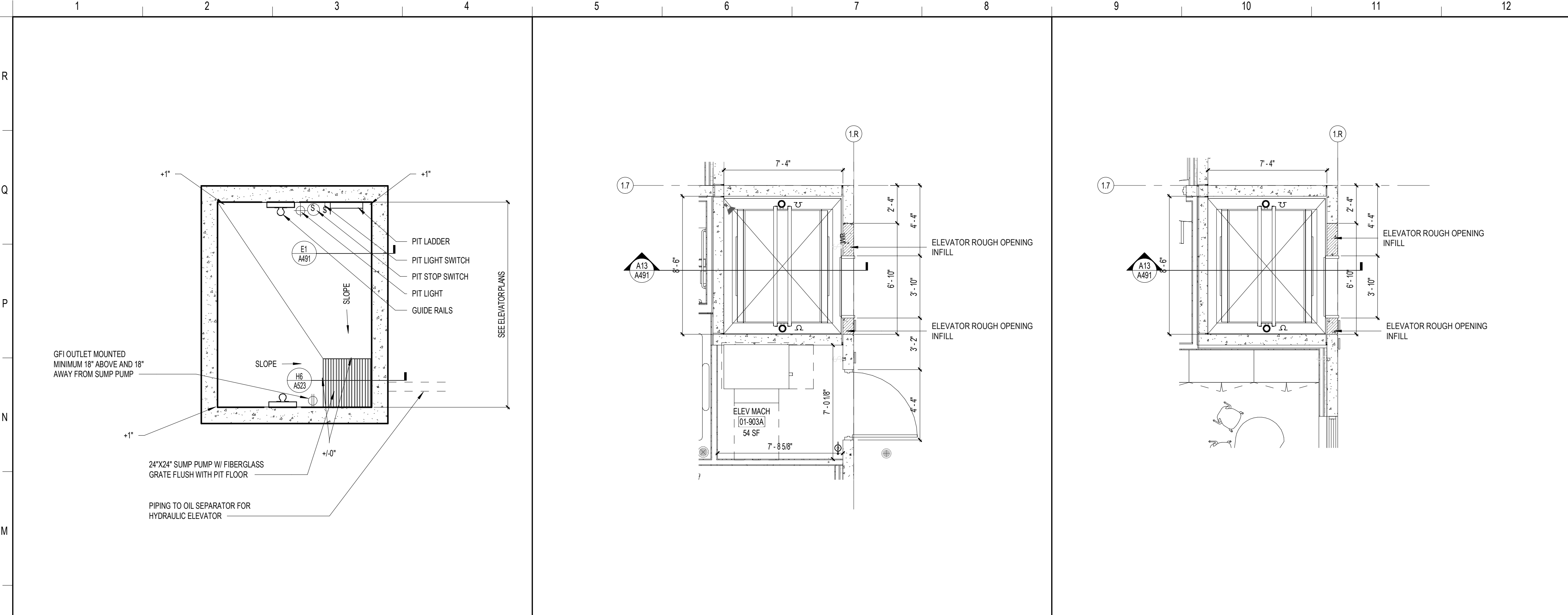

**BASIS OF DESIGN:**

- SHAFT FIRE RATED: 1 HR.
- ELEVATOR MANUFACTURER: THYSSENKRUPP
- TYPE: PASSENGER HYDRAULIC HOLELESS
- MODEL: ENDURA, TWINPOST, 1-STAGE
- CAPACITY: 3500 LBS
- OPERATION SYSTEM: TAC32H
- CLEAR CABIN DIMENSIONS: 6'-8" X 5'-5" X 8'-4"
- CLEAR CABIN HEIGHT: 8'-4"
- DOORS: 1
- MIN. DOOR ROUGH OPENING: 4'-10" X 8'-3"
- DOOR SIZE: 3'-6" X 7'-0", LH SIDE OPENING
- SHAFT SIZE: 8'-4" X 6'-11"
- MIN. PIT DEPTH: 4'-0"
- MAX TRAVEL: 14'-8"
- FLOOR TO FLOOR DISTANCE: 14'-8"
- TOTAL OF TRAVEL DISTANCE: 14'-8"
- NUMBER OF LEVELS: 2
- MIN. CLEAR OVERHEAD: 12'-5"
- HOIST BEAM HEIGHT: 12'-6" FROM 2ND LEVEL
- SPEED: 110 FPM
- POWER: 460 V, 3 PHASE
- MIN. MACHINE ROOM SIZE: 7'-2" X 5'-8"
- MACHINE ROOM DOOR SIZE: 3'-6"
- BUTTON AND FIXTURE STYLE: VANDAL RESISTANT SIGNAL FIXTURES

**ELEVATOR GENERAL NOTES:**

1. ALL ELEVATOR DESIGN AND DETAILS ARE PER THE BASIS OF DESIGN ELEVATOR. CONTRACTOR SHALL COORDINATE ALL ASPECTS OF THE ELEVATOR DESIGN AND DETAILS IF ANOTHER ELEVATOR MANUFACTURER OR MODEL IS SELECTED.
2. CONTRACTOR MUST MAINTAIN SHAFT FIRE RATE CONTINUITY.
3. SEE FINISH SCHEDULE FOR ELEVATOR CABIN FINISHES.
4. CONTRACTOR TO USE ELEVATOR MANUFACTURER'S DRAWINGS FOR ROUGH OPENINGS AND DOOR LOCATION.

**SCHENKELSHULTZ**  
ARCHITECTURE

200 E. ROBINSON STREET  
SUITE 300  
ORLANDO, FL 32801  
voice 407-872-3322  
fax 407-872-3303  
schenkelshultz.com  
SS Lic. No. AA-C000937

SEE WWW.SCHENKELSHULTZ.COM/COPYRIGHT FOR POLICY AND INFORMATION

REVISIONS		
MARK	DESCRIPTION	DATE

CONFIDENTIAL COPYRIGHT 2020 SCHENKEL & SHULTZ INC.  
SEE WWW.SCHENKELSHULTZ.COM/COPYRIGHT FOR POLICY AND INFORMATION

PURSUANT TO SECTION 102 OF THE COPYRIGHT ACT, 17 U.S.C. ALL CONCEPTS, IDEAS, DESIGNS, APPROVED DRAWINGS, AND/OR INDICATED OR REPRESENTED BY THIS DOCUMENT ARE COPYRIGHTED BY SCHENKEL & SHULTZ INC. AS SUCH ALL CONCEPTS, IDEAS, DESIGNS, APPROVED DRAWINGS AND PLANS INDICATED OR REPRESENTED BY THIS DOCUMENT ARE OWNED BY AND THE PROPERTY OF SCHENKELSHULTZ AND WERE CREATED, EVOLVED AND DEVELOPED FOR ITS OWN USE. NONE OF THE IDEAS, DESIGNS, APPROVED DRAWINGS OR PLANS SHALL BE USED BY OR DISCLOSED TO ANY PERSON, ARCHITECTURAL OR ENGINEERING FIRM, CONSTRUCTION FIRM, MANUFACTURING FIRM, SUPPLIER, OR CORPORATION FOR ANY PURPOSE WHATSOEVER WITHOUT THE WRITTEN PERMISSION OF SCHENKEL & SHULTZ INC. PURSUANT TO SECTION 102 OF THE COPYRIGHT ACT, 17 U.S.C. PROTECTION FOR ALL ARCHITECTURAL WORK CREATED BY A WORKMADE FOR HIRE OR FOR 28 YEARS FROM THE DATE OF PUBLICATION OF THE WORK OR FOR 95 YEARS FROM THE DATE OF CREATION OF THE UNPUBLISHED WORK, WHICHEVER TERM IS LESS.

WARNING: REPRODUCTION OR USE OF A ORIGINAL OFFENSE UNDER SECTION 102 OF THE COPYRIGHT ACT, 17 U.S.C. 102. SECTION 108. UNAUTHORIZED DISCLOSURE MAY CONSTITUTE TRADE SECRET MISAPPROPRIATION IN VIOLATION OF FLA. STAT. 817.02 AND OTHER LAWS. THE CONCEPTS, IDEAS, DESIGNS, APPROVED DRAWINGS AND PLANS DISCLOSED ARE COPYRIGHTED AND HEREIN MAY BE PATENTED OR BE THE SUBJECT OF PENDING PATENT APPLICATION. ANY USE OF THE DESIGN OR THE COPYRIGHT PROTECTION WILL BE PROSECUTED TO THE FULL EXTENT OF THE FEDERAL STATE AND LOCAL LAWS.

WRITTEN DIMENSIONS ON THESE DOCUMENTS SHALL HAVE PRECEDENCE OVER SCALE DIMENSIONS. CONTRACTOR SHALL VERIFY AND BE RESPONSIBLE FOR ALL DIMENSIONS AND CONDITIONS ON THE JOB AND THE OFFICE MUST BE NOTIFIED OF ANY VARIATION FROM THE DIMENSIONS AND CONDITIONS SHOWN IN THESE DRAWINGS. SHOP DRAWINGS AND DETAILS MUST BE SUBMITTED TO THE OFFICE FOR REVIEW BEFORE PROCEEDING WITH FABRICATION.

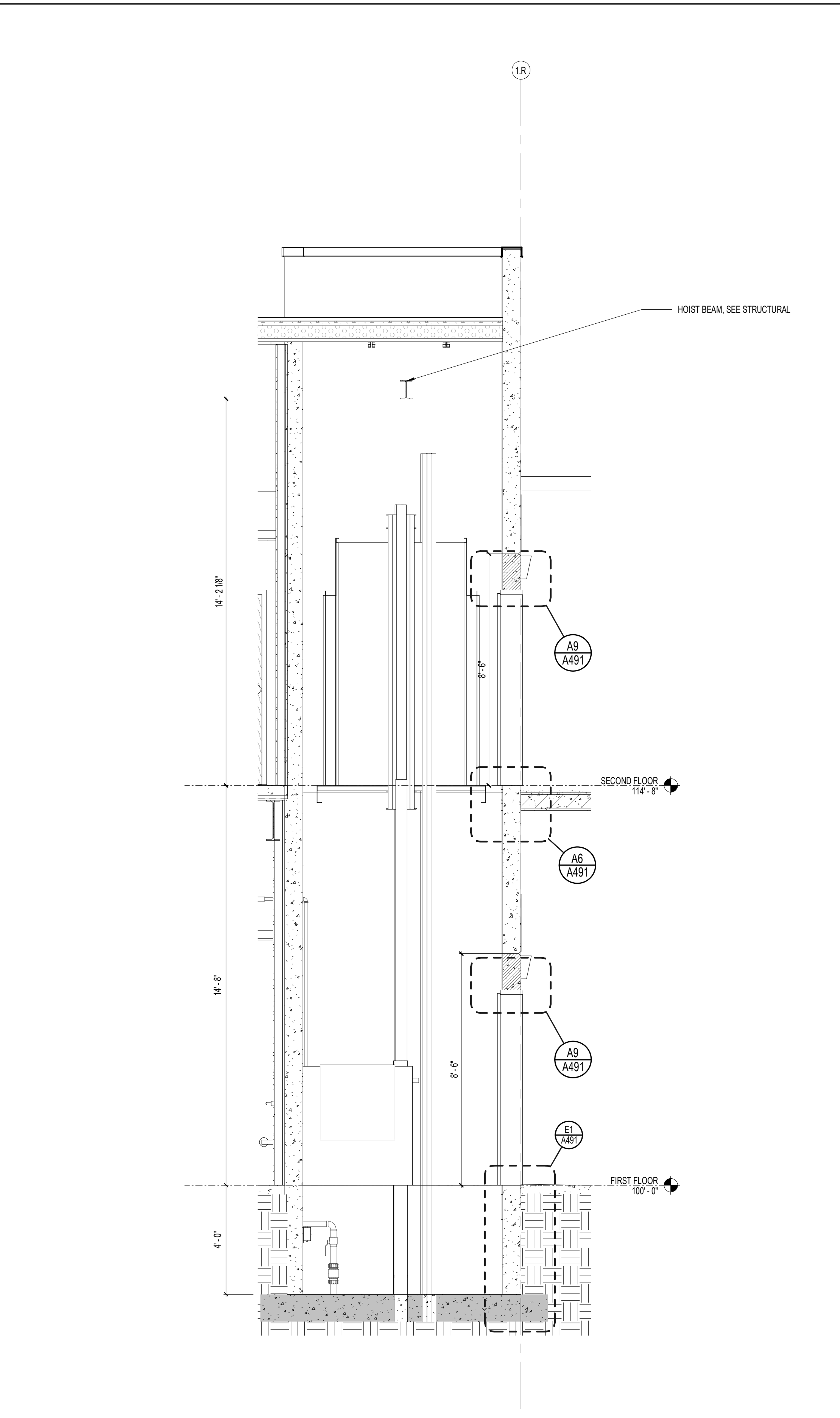

**L1 ELEVATOR ENLARGED PIT PLAN**  
3/8" = 1'-0"

**L5 ENLARGED PLAN ELEVATOR FIRST FLOOR**  
1/4" = 1'-0"

**L9 ENLARGED PLAN ELEVATOR SECOND FLOOR**  
1/4" = 1'-0"

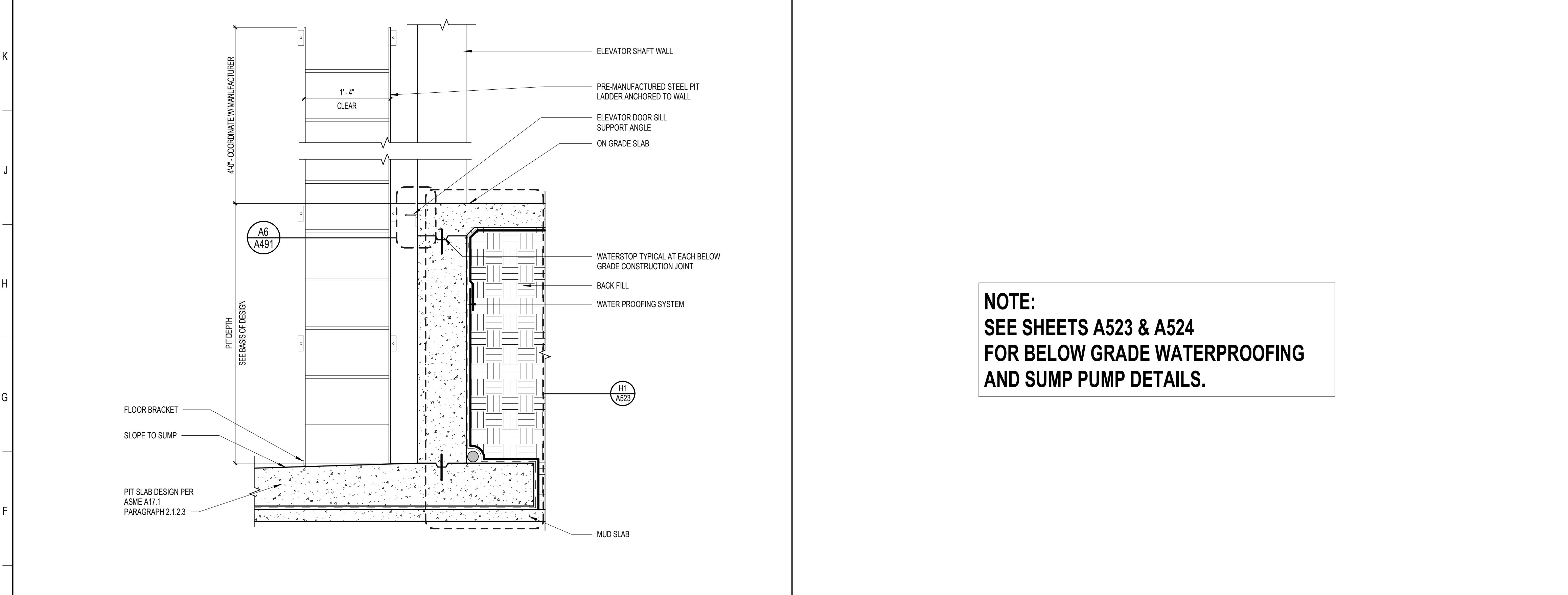

**E1 ELEVATOR PIT SECTION AT DOOR WITH LADDER**  
1" = 1'-0"

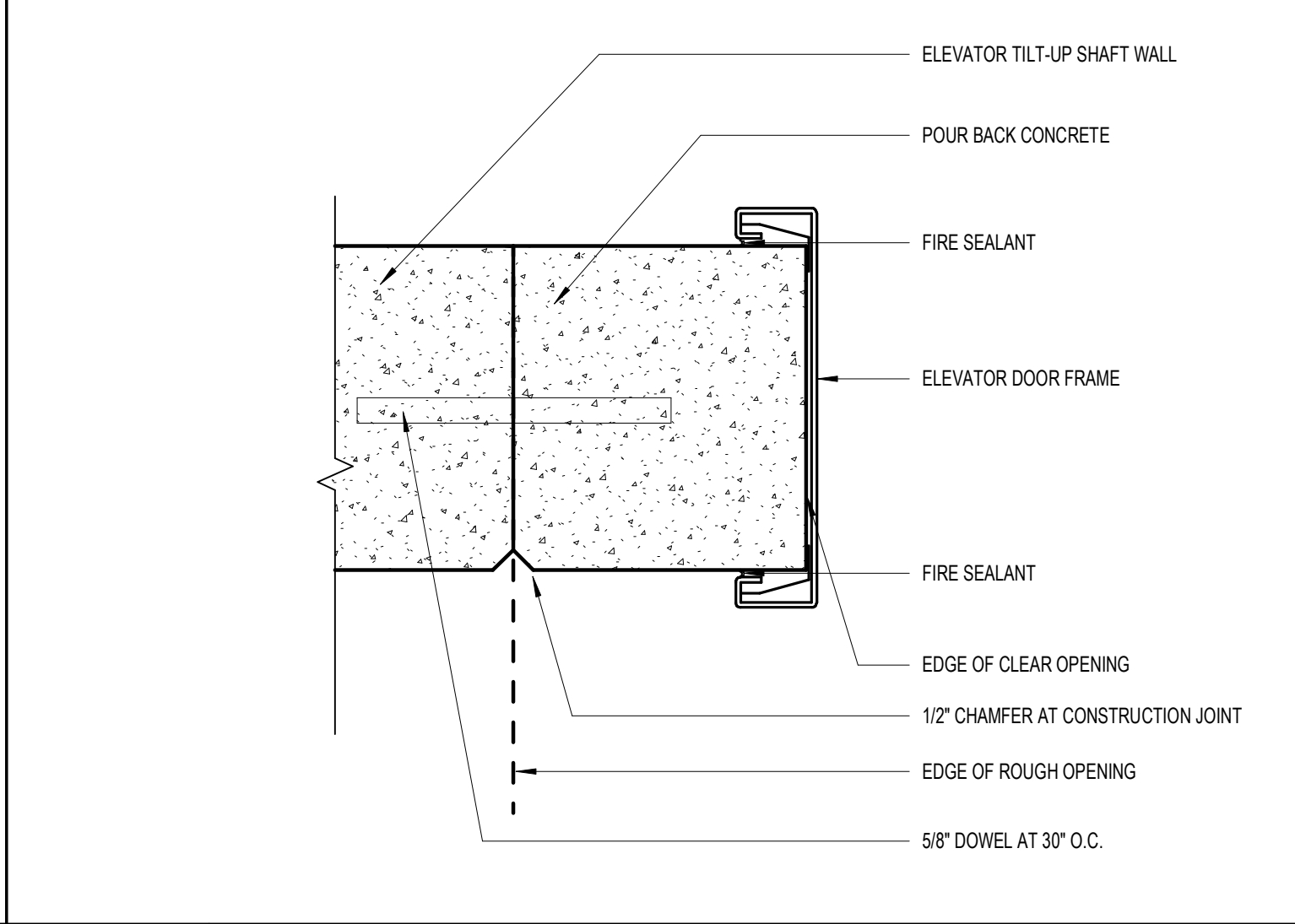
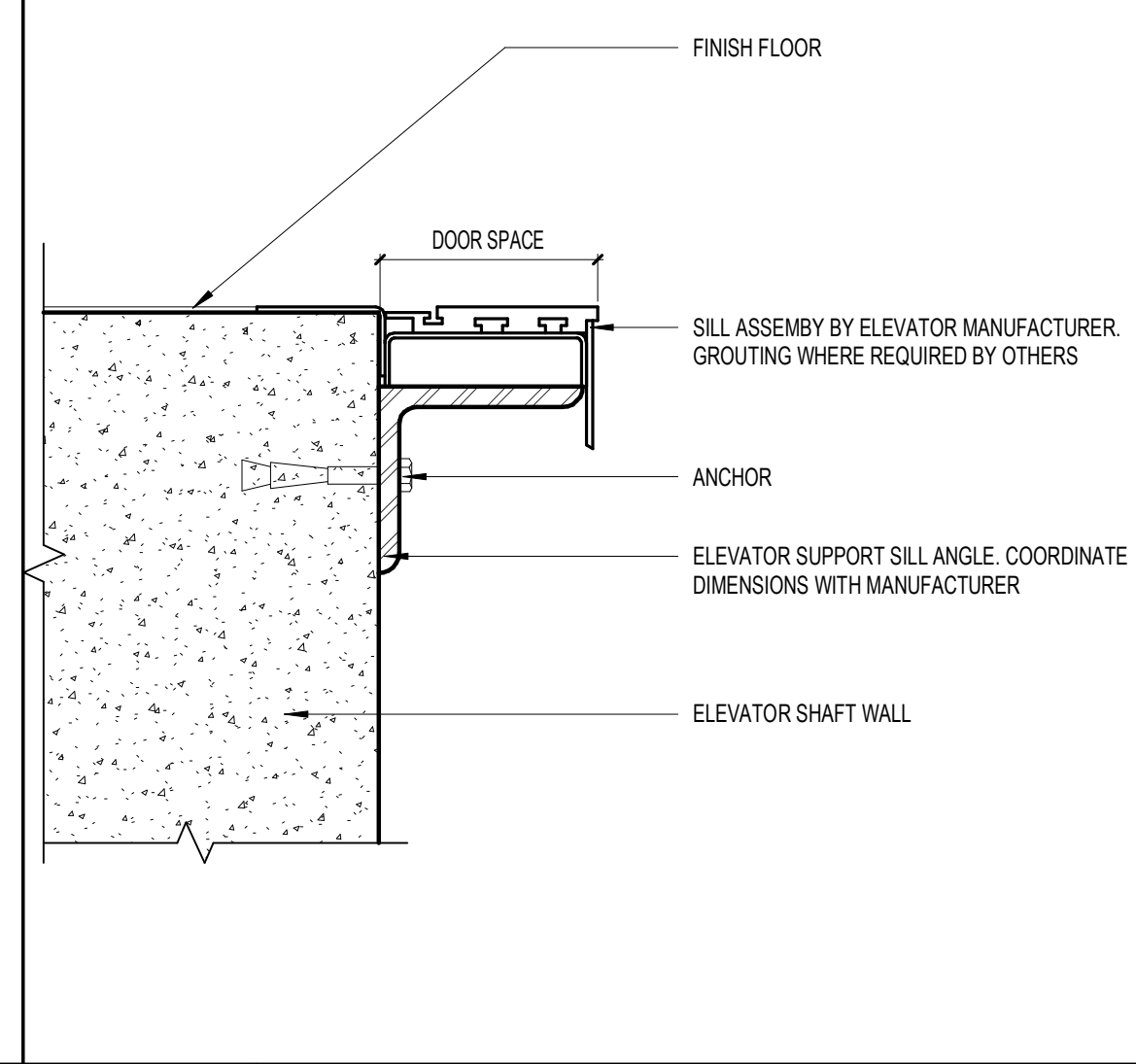
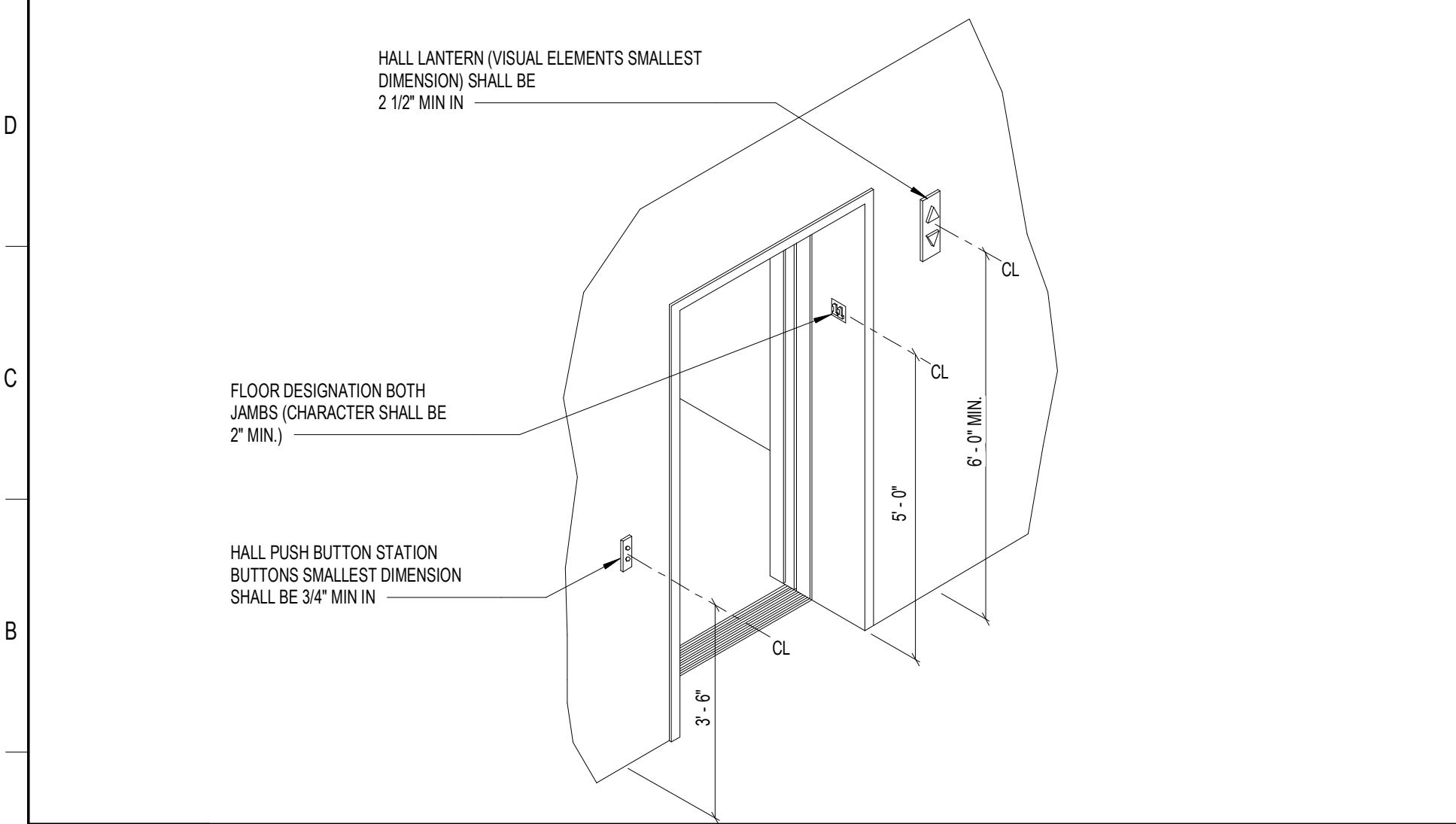

**A2 ELEVATOR ENTRY AND MOUNTING HEIGHTS - 3D**  
3/16" = 1'-0"

**A6 ELEVATOR SILL DETAIL**  
3" = 1'-0"

**A9 ELEVATOR HEAD AND JAMB DETAIL**  
3" = 1'-0"

**A13 SECTION AT ELEVATOR**  
3/8" = 1'-0"

**ST. LUCIE HIGH SCHOOL DDD**

Port St. Lucie, FL

**St. Lucie PUBLIC SCHOOLS**

St. Lucie Public Schools  
9461 Brandywine Ln  
Port St. Lucie, FL 34986

ISSUE DATE: 12/16/2022  
COMM. NO.: 2022107

DRAWN BY: RC,SM,AC CHECKED BY: KT

**ENLARGED PLANS, SECTION AND DETAILS - ELEVATOR**

**A491**



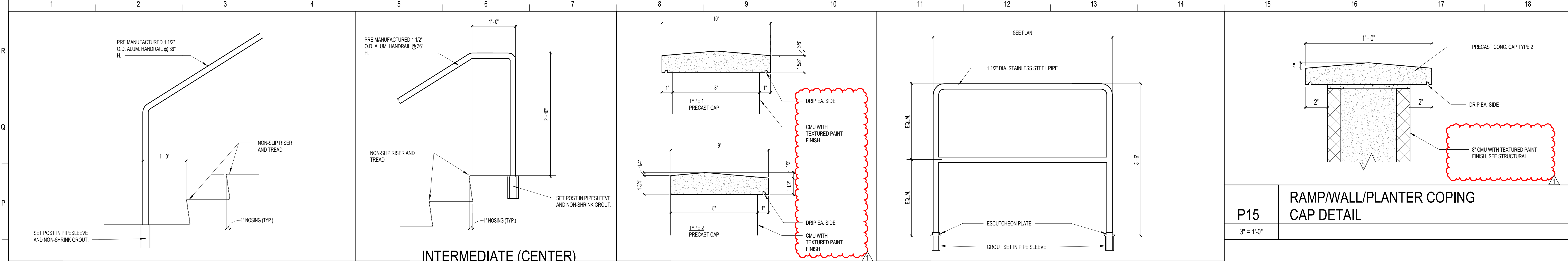

**N1** INTERMEDIATE (CENTER) HANDRAIL ELEV AT STAIR (BOTTOM) 1" = 1'-0"

**N5** INTERMEDIATE (CENTER) HANDRAIL ELEV AT STAIR (TOP) 1" = 1'-0"

**N8** RAMP/PLANTER COPING CAP DETAILS 3" = 1'-0"

**N11** HANDRAIL @ CAFETERIA SERV. LINES 1" = 1'-0"

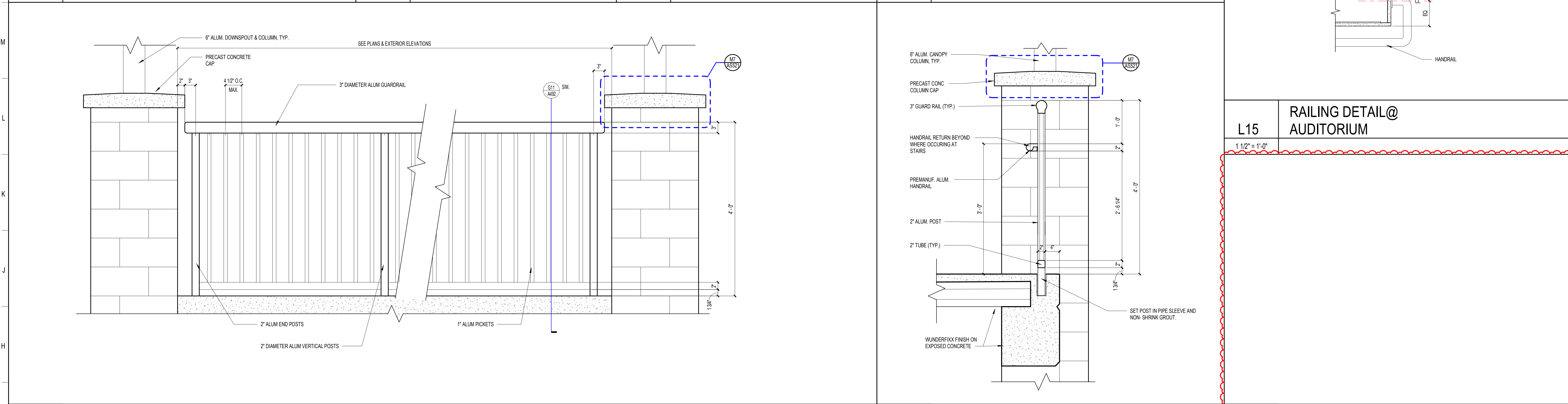

**G1** TYPICAL GUARDRAIL ELEVATION CLASSROOM BLDGS. AND BALCONY 1" = 1'-0"

**G11** TYP. HANDRAIL @ EXT. WALKWAY - SECTION 1" = 1'-0"

**P15** RAMP/WALL/PLANTER COPING CAP DETAIL 3" = 1'-0"

**L15** RAILING DETAIL @ AUDITORIUM 1.1/2" = 1'-0"

**SCHENKELSHULTZ**  
ARCHITECTURE

200 E. ROBINSON STREET  
SUITE 300  
ORLANDO, FL 32801  
voice 407-872-3322  
fax 407-872-3303  
schenkelshultz.com  
SS Lic. No. AA-C000937

SEE WWW.SCHENKELSHULTZ.COM/COPYRIGHT FOR POLICY AND INFORMATION

REVISIONS		
MARK	DESCRIPTION	DATE
1	ADD	06/20/2022

CONFIDENTIAL COPYRIGHT 2020 SCHENKEL & SHULTZ INC.  
SEE WWW.SCHENKELSHULTZ.COM/COPYRIGHT FOR POLICY AND INFORMATION

IN ACCORDANCE WITH SECTION 102 OF THE COPYRIGHT ACT, 17 U.S.C. ALL CONCEPTS, IDEAS, DESIGNS, APPROVED DRAWINGS, AND ANY INDICATIONS OR REPRESENTATIONS BY THIS DOCUMENT ARE COPYRIGHTED BY SCHENKEL & SHULTZ INC. AS SUCH ALL CONCEPTS, IDEAS, DESIGNS, APPROVED DRAWINGS, AND PLANS ARE EITHER CREATED OR REPRESENTED BY THE ARCHITECTURE AND THE PROPERTY OF SCHENKELSHULTZ AND WERE CREATED, EVOLVED AND DEVELOPED FOR ITS OWN USE. NONE OF THE IDEAS, DESIGNS, APPROVED DRAWINGS, OR PLANS SHALL BE USED OR REPRODUCED BY ANY PERSON, ARCHITECTURAL OR ENGINEERING FIRM, CONSTRUCTION FIRM, CONTRACTING FIRM, SUPPLIER, OR CORPORATION FOR ANY PURPOSE WITHOUT THE WRITTEN PERMISSION OF SCHENKEL & SHULTZ INC. PURSUANT TO SECTION 102 OF THE COPYRIGHT ACT, 17 U.S.C. PROTECTION FOR ALL ARCHITECTURAL WORK CREATED BY A WORK MADE FOR HIRE OR AT PERFORMER'S REQUEST SHALL LAST FOR 95 YEARS FROM THE DATE OF PUBLICATION OF THE WORK OR FOR 120 YEARS FROM THE DATE OF CREATION OF THE UNPUBLISHED WORK, WHICHEVER TERM IS LESS.

ANY REPRODUCTION OR USE OF A CONCEPT, IDEA, DESIGN, APPROVED DRAWING, OR SECTION NOT IN ACCORDANCE WITH SECTION 102 OF THE COPYRIGHT ACT, 17 U.S.C. IS A VIOLATION OF FEDERAL AND STATE LAWS. UNAUTHORIZED DISCLOSURE OR REPRODUCTION OF ANY CONCEPT, IDEA, DESIGN, APPROVED DRAWING, OR PLAN IS PROHIBITED AND WILL BE THE SUBJECT OF LEGAL ACTION. ANY REPRODUCTION OR USE OF A CONCEPT, IDEA, DESIGN, APPROVED DRAWING, OR PLAN SHALL BE THE SUBJECT OF LEGAL ACTION TO THE FULL EXTENT OF THE FEDERAL STATE AND LOCAL LAWS.

WRITTEN DIMENSIONS ON THESE DOCUMENTS SHALL HAVE PRECEDENCE OVER SCALE DIMENSIONS. CONTRACTORS SHALL VERIFY AND BE RESPONSIBLE FOR ALL DIMENSIONS AND CONDITIONS ON THE JOB AND ANY OF THESE MUST BE NOTIFIED OF ANY VARIATION FROM THE DIMENSIONS AND CONDITIONS SHOWN BY THESE DRAWINGS, BEFORE DRIVING AND DETAILS MUST BE SUBMITTED TO THE OFFICE FOR REVIEW BEFORE PROCEEDING WITH FABRICATION.

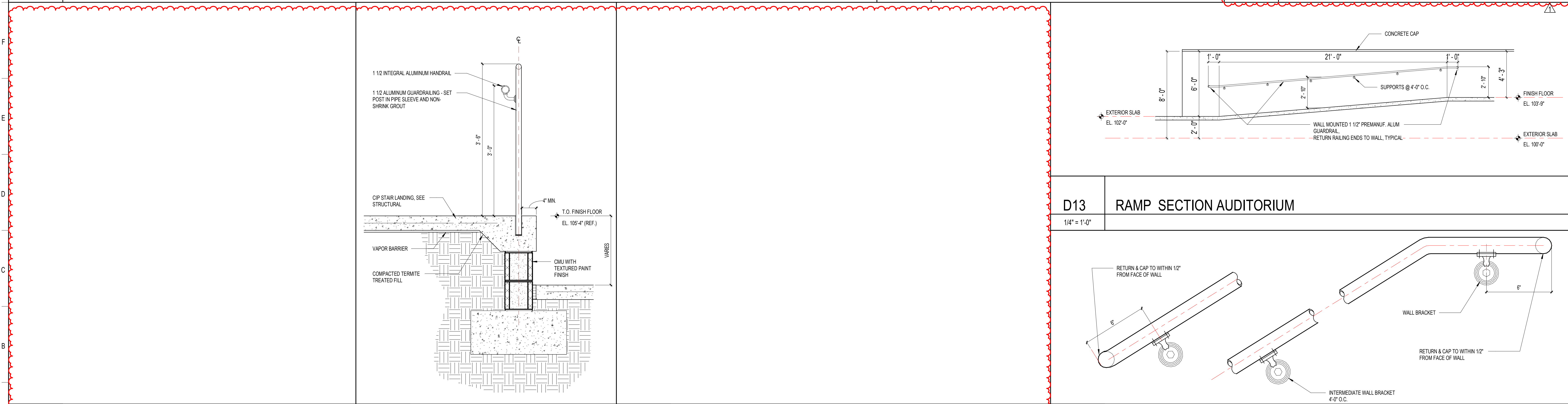

**A5** GUARDRAILING DETAIL 1" = 1'-0"

**A13** ENLARGED HANDRAIL DETAILS 3" = 1'-0"

**D13** RAMP SECTION AUDITORIUM 1/4" = 1'-0"

**ST. LUCIE HIGH SCHOOL DDD**

Port St. Lucie, FL



St. Lucie Public Schools  
9461 Brandywine Ln  
Port St. Lucie, FL 34986

ISSUE DATE: 12/16/2022  
COMM. NO.: 2022107

DRAWN BY: RC,SM,AC CHECKED BY: KT

MISC RAILING & EXTERIOR DETAILS

**A492**

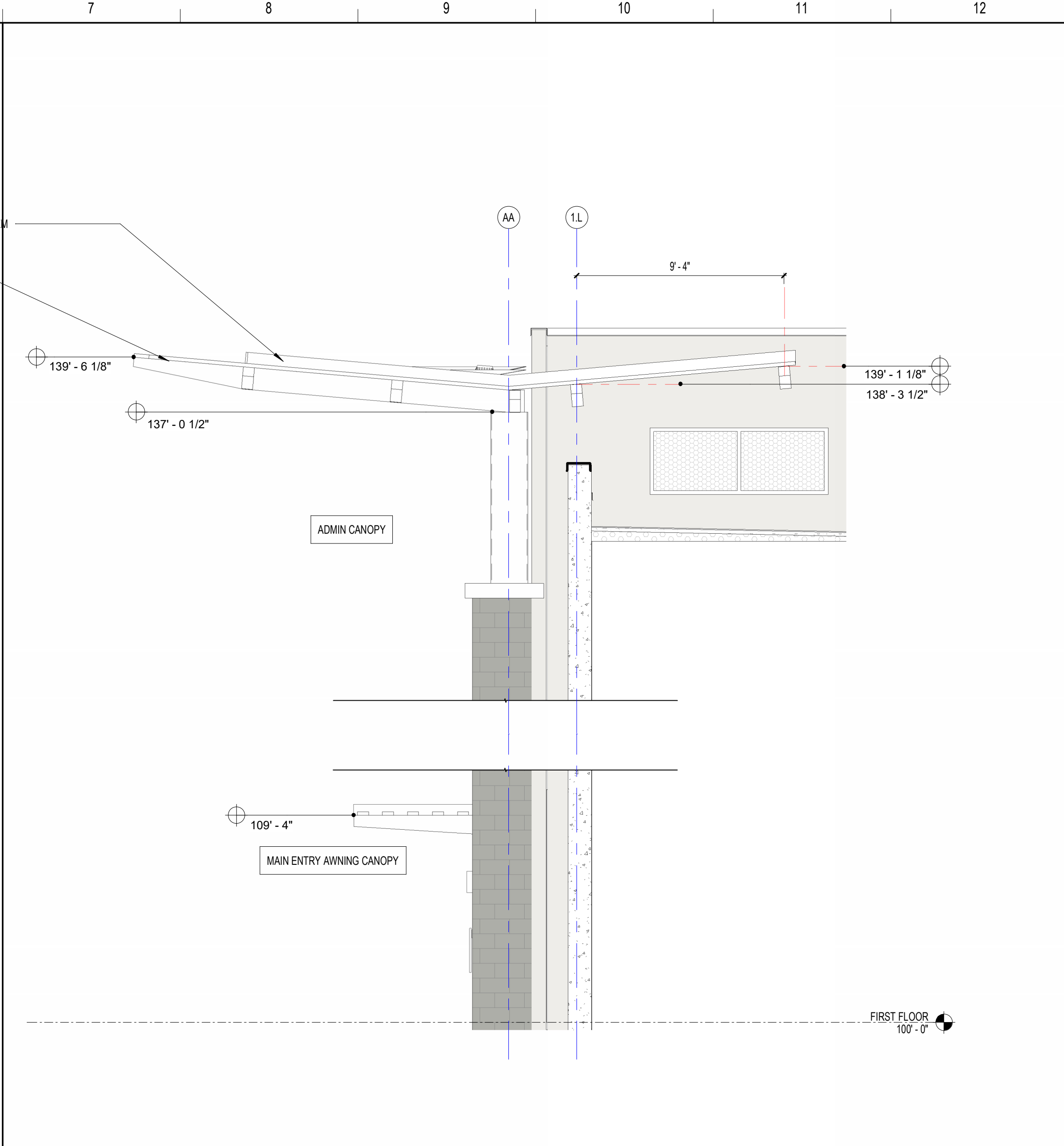
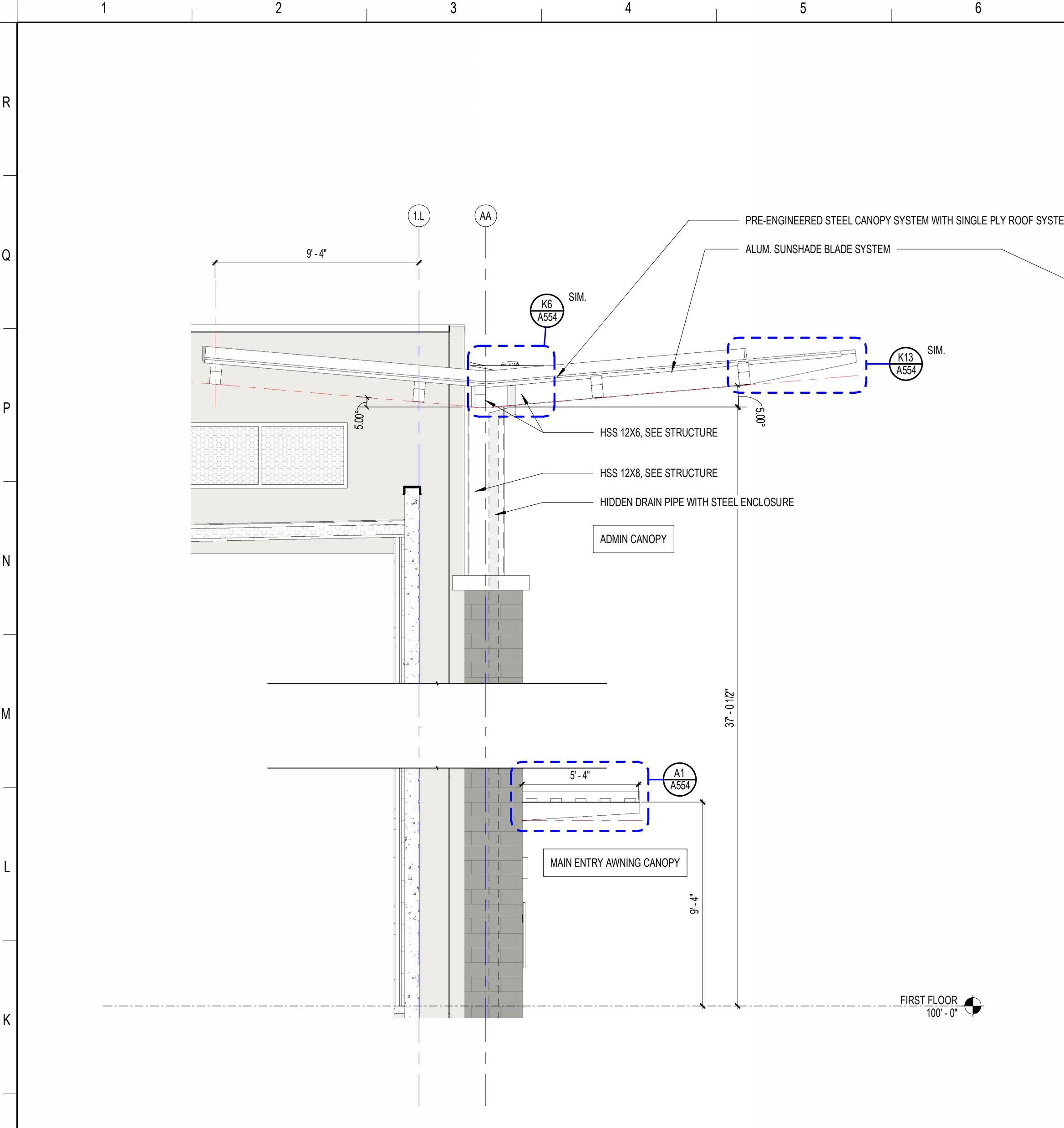

**J1** ADMIN CANOPY - LEFT ELEVATION  
1/4" = 1'-0"

**J7** ADMIN CANOPY - RIGHT ELEVATION  
1/4" = 1'-0"

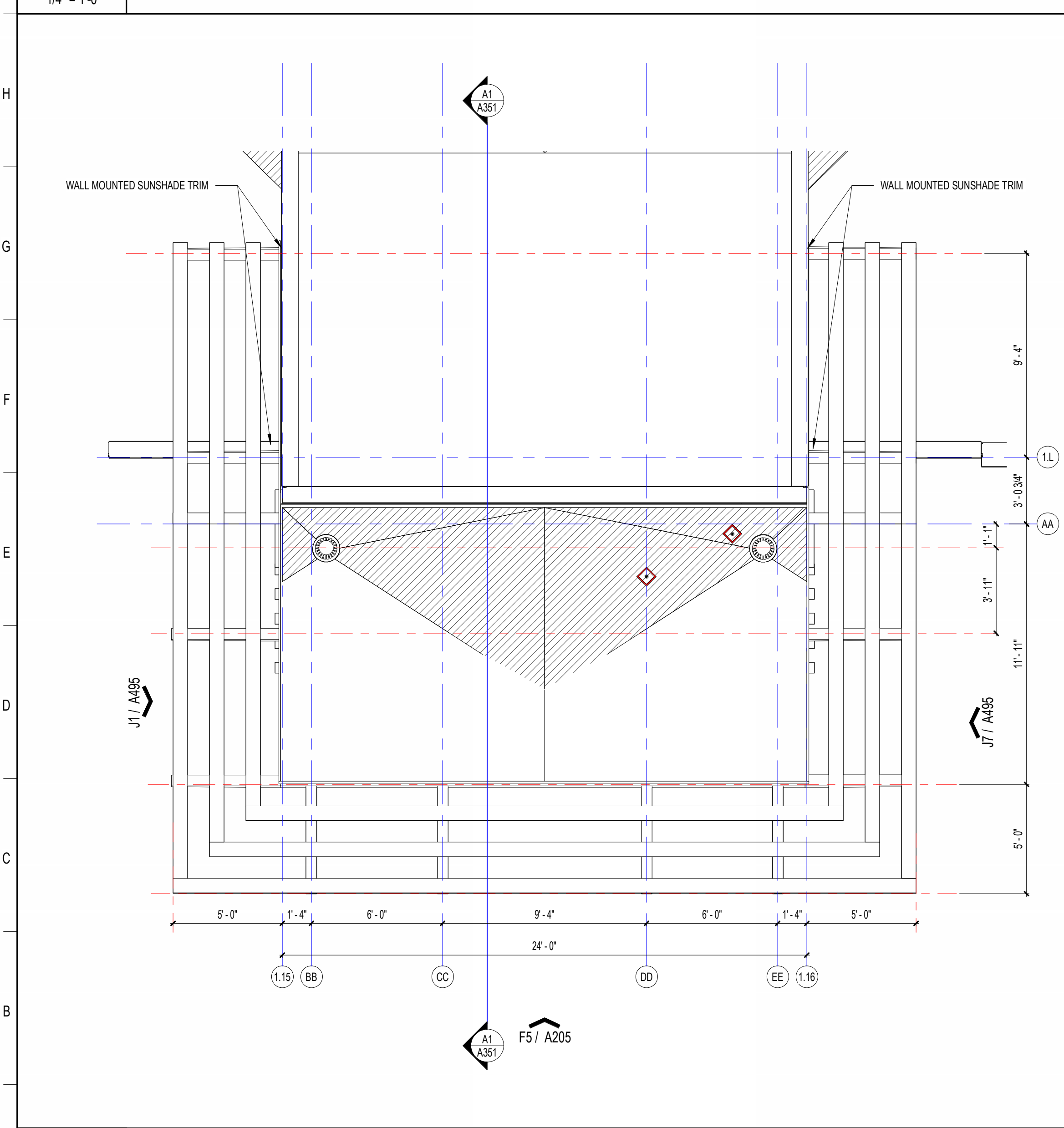

**A1** ENLARGED ADMIN CANOPY ROOF PLAN  
1/4" = 1'-0"

**A7** ADMIN CANOPY - 3D VIEW

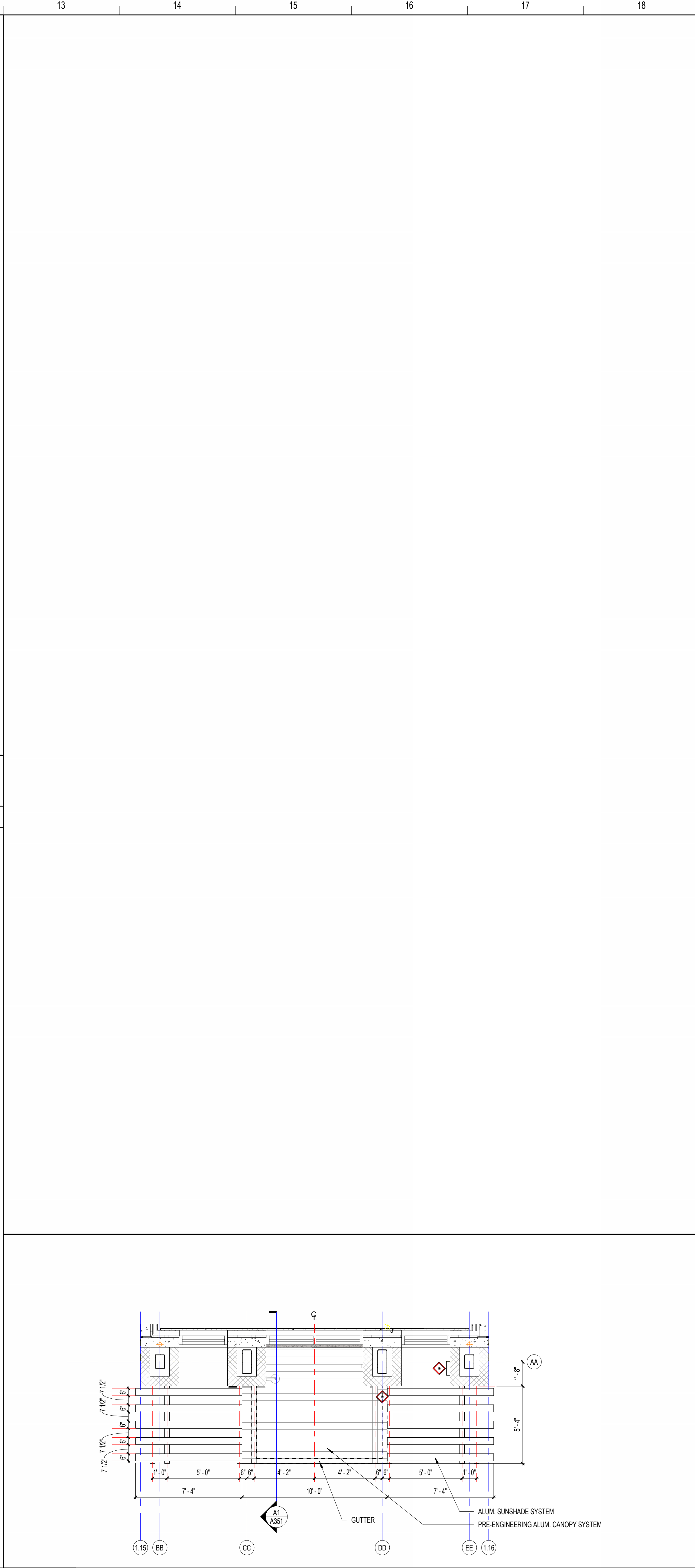

**A13** ENLARGED MAIN ENTRY AWNING CANOPY PLAN  
1/4" = 1'-0"

**SCHENKELSHULTZ**  
ARCHITECTURE

200 E. ROBINSON STREET  
SUITE 300  
ORLANDO, FL 32801  
voice 407-872-3322  
fax 407-872-3303  
schenkelshultz.com  
SS Lic. No. AA-C000937

SEE [WWW.SCHENKELSHULTZ.COM](http://WWW.SCHENKELSHULTZ.COM) FOR POLICY AND INFORMATION

REVISIONS		
MARK	DESCRIPTION	DATE
1	ADD	06/20/2022

CONFIDENTIAL COPYRIGHT 2022 SCHENKEL & SHULTZ INC.  
SEE [WWW.SCHENKELSHULTZ.COM](http://WWW.SCHENKELSHULTZ.COM) FOR POLICY AND INFORMATION

PERMIT TO SECTION 102 OF THE COPYRIGHT ACT, IT IS U.S. ALL CONCEPTS, IDEAS, DESIGNS, ARRANGEMENTS, DRAWINGS, AND PLANS INDICATED OR REPRESENTED BY THIS DOCUMENT ARE THE PROPERTY OF SCHENKELSHULTZ AND WERE CREATED, EVOLVED AND DEVELOPED FOR ITS OWN USE. WORK OF THE DESIGN, ARCHITECTURAL, ENGINEERING, CONSTRUCTION, OR CONTRACTING FIRM, SUPPLIER, OR CORPORATION FOR ANY PURPOSE WHATSOEVER WITHOUT THE WRITTEN PERMISSION OF SCHENKEL & SHULTZ, INC. IS PROHIBITED BY SECTION 102 OF THE COPYRIGHT ACT, IT IS U.S. PROTECTION FOR ALL ARCHITECTURAL WORK CREATED BY A WORK MADE FOR HIRE OR AT PERCECUTUMBER 1, 1961 LASTS FOR 95 YEARS FROM THE DATE OF PUBLICATION OF THE WORK OR FOR 120 YEARS FROM THE DATE OF CREATION OF THE UNPUBLISHED WORK, WHICHEVER TERM IS LONGER.

WARNING: REPRODUCTION OR USE OF A CONCEPT, IDEA, DESIGN, OR SECTION OF THE COPYRIGHT ACT, IT IS U.S. WITHOUT THE WRITTEN PERMISSION OF SCHENKEL & SHULTZ, INC. IS PROHIBITED BY SECTION 102 OF THE COPYRIGHT ACT, IT IS U.S. PROTECTION FOR ALL ARCHITECTURAL WORK CREATED BY A WORK MADE FOR HIRE OR AT PERCECUTUMBER 1, 1961 LASTS FOR 95 YEARS FROM THE DATE OF PUBLICATION OF THE WORK OR FOR 120 YEARS FROM THE DATE OF CREATION OF THE UNPUBLISHED WORK, WHICHEVER TERM IS LONGER.

WRITTEN DIMENSIONS ON THESE DOCUMENTS SHALL HAVE PRECEDENCE OVER SCALE DIMENSIONS. CONTRACTORS SHALL VERIFY AND BE RESPONSIBLE FOR ALL DIMENSIONS AND CONDITIONS ON THE JOB AND THE OFFICE MUST BE NOTIFIED OF ANY VARIATION FROM THE DIMENSIONS AND CONDITIONS SHOWN IN THESE DRAWINGS. REVISIONS AND DETAILS MUST BE SUBMITTED TO THE OFFICE FOR REVIEW BEFORE PROCEEDING WITH FABRICATION.

**ST. LUCIE HIGH SCHOOL DDD**

Port St. Lucie, FL

**St. Lucie**  
PUBLIC SCHOOLS

St. Lucie Public Schools  
9461 Brandywine Ln  
Port St. Lucie, FL 34986

ISSUE DATE: 12/16/2022  
COMM. NO.: 2022107

DRAWN BY: RC,SM,AC CHECKED BY: KT

**ENLARGED EXTERIOR ADMIN CANOPY PLANS, ELEVATIONS, DETAILS**

**A495**

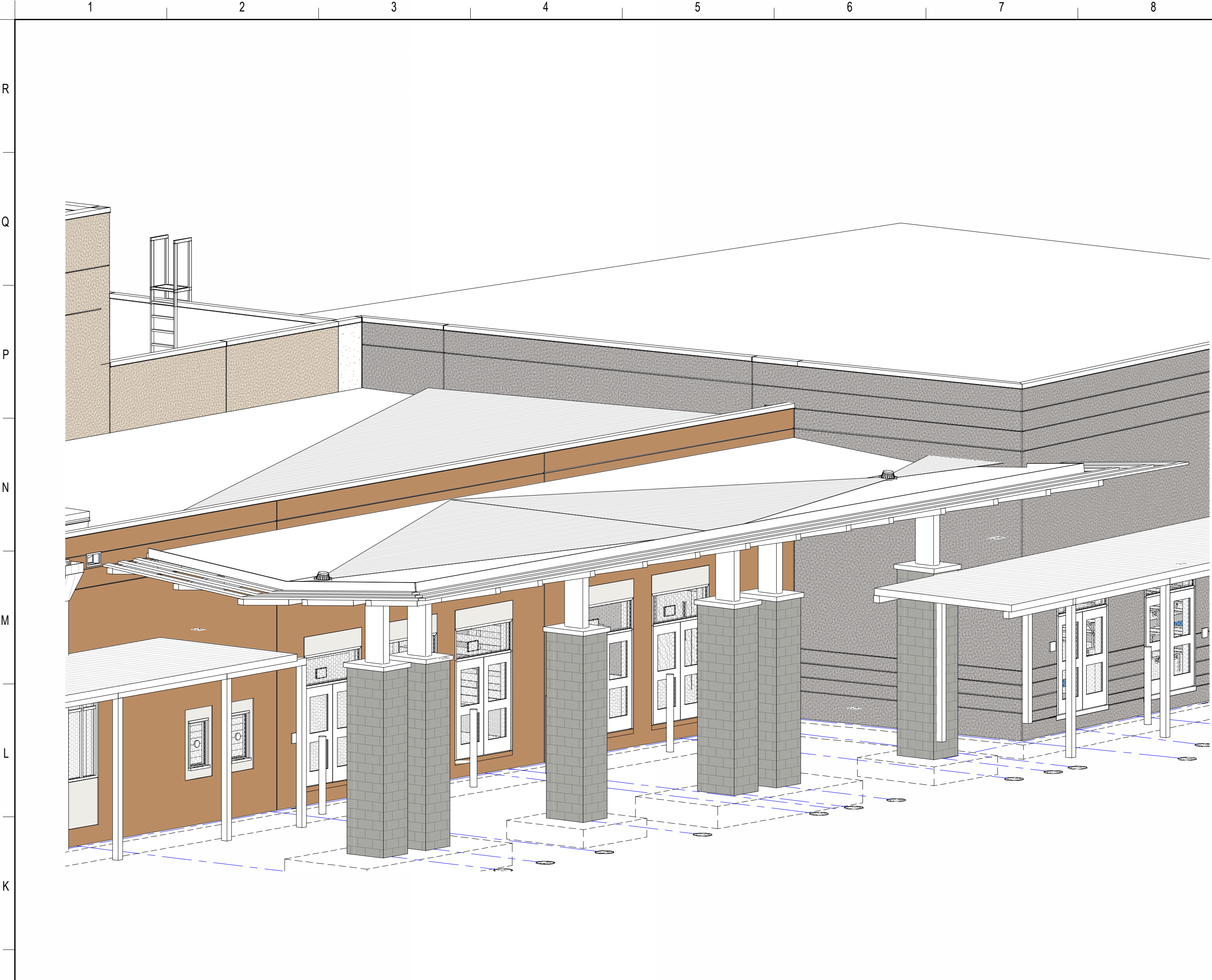

J1 GYMNASIUM CANOPY 3D VIEW

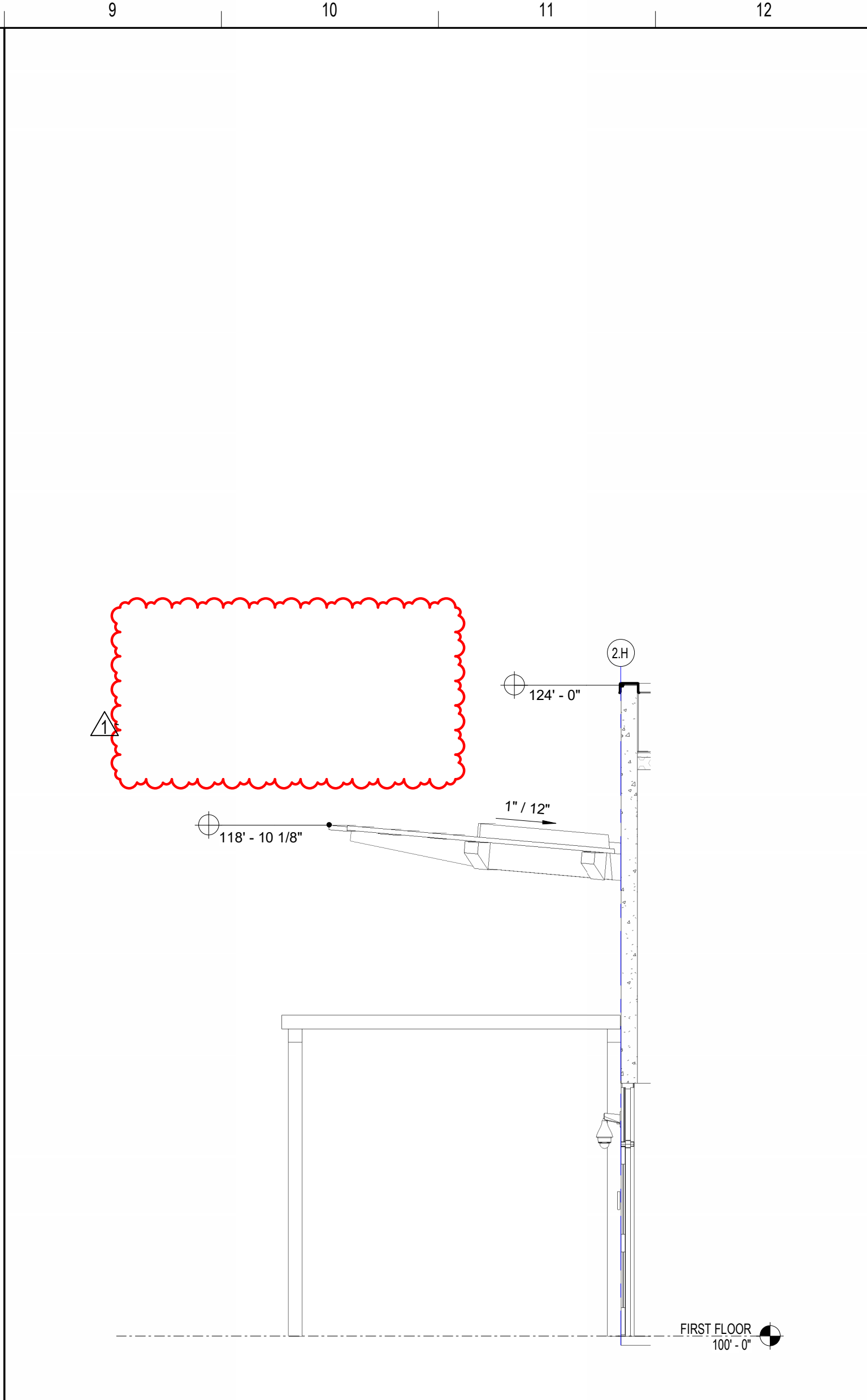

J9 GYM CANOPY ELEVATION 2

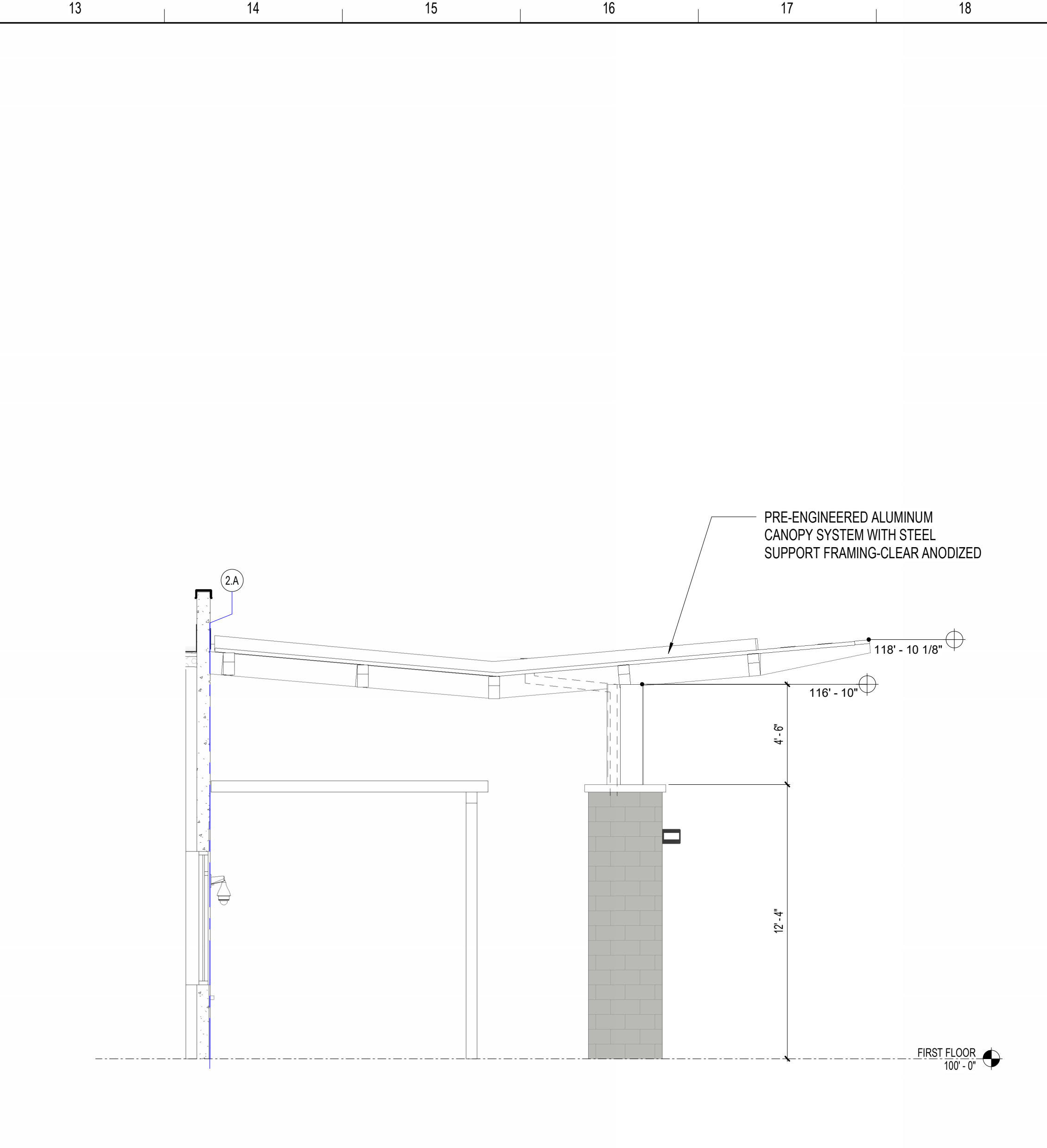

J13 GYM CANOPY ELEVATION

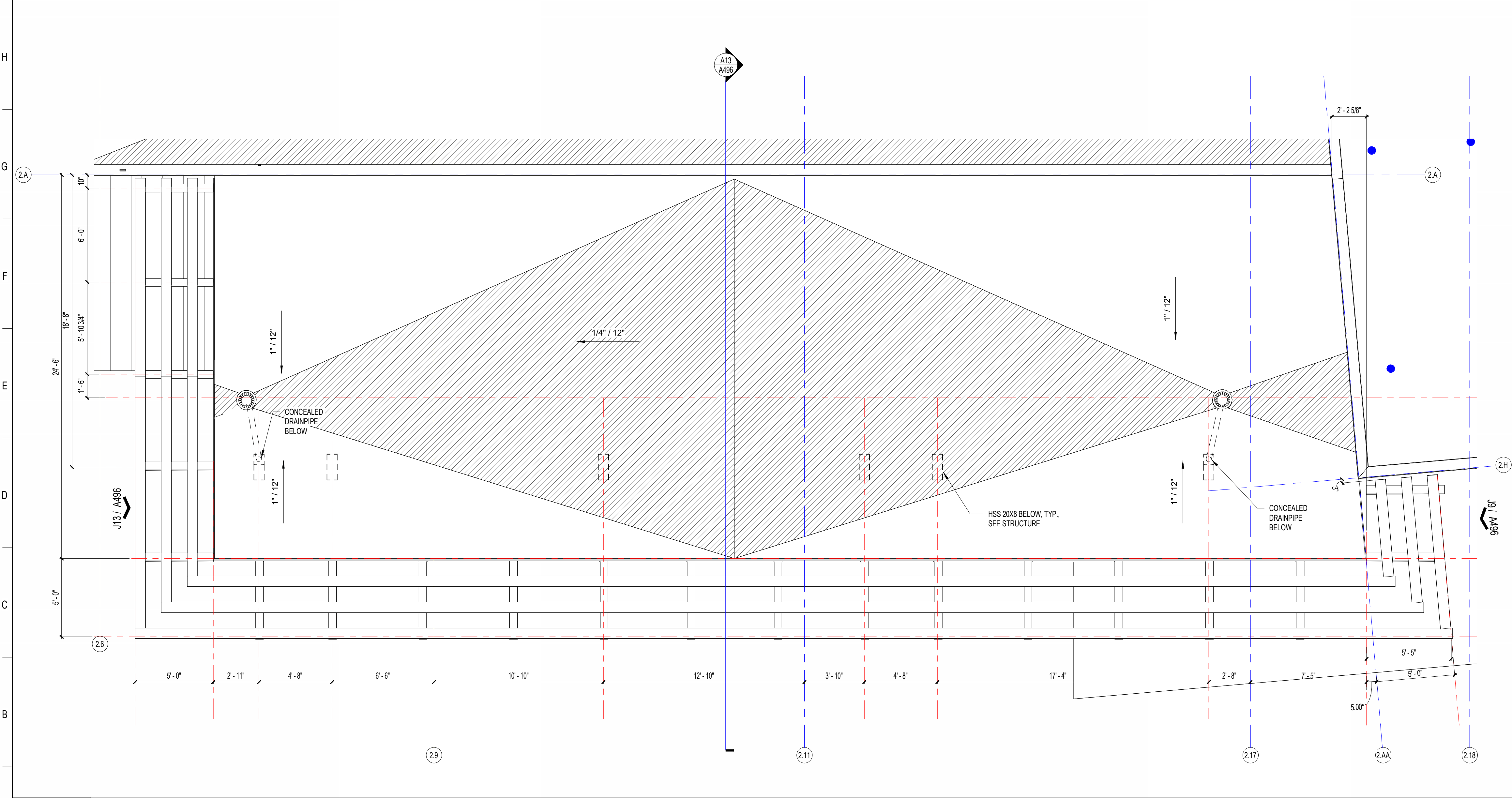

A1 CANOPY (GYM) ROOF PLAN

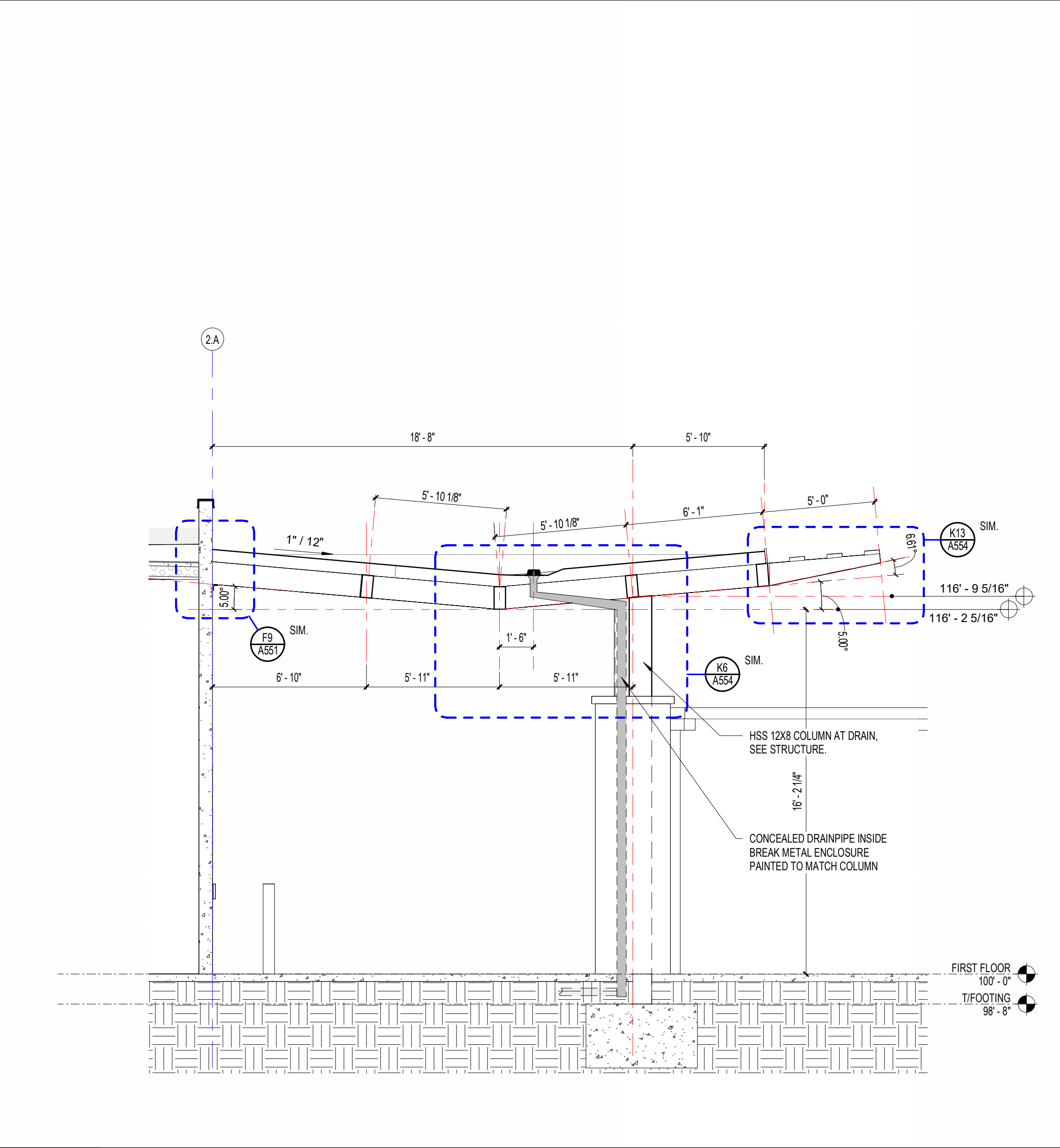

A13 GYM CANOPY SECTION

**SCHENKELSHULTZ**  
 ARCHITECTURE

200 E. ROBINSON STREET  
 SUITE 300  
 ORLANDO, FL 32801  
 voice 407-872-3322  
 fax 407-872-3303  
 schenkelsultz.com  
 SS Lic. No. -AA-C000937

SEE WWW.SCHENKELSHULTZ.COM/COPYRIGHT FOR POLICY AND INFORMATION

REVISIONS		
MARK	DESCRIPTION	DATE
A493		06/20/2022

CONFIDENTIAL COPYRIGHT 2022 SCHENKEL & SHULTZ INC.  
 SEE WWW.SCHENKELSHULTZ.COM/COPYRIGHT FOR POLICY AND INFORMATION

PURSUANT TO SECTION 18 OF THE COPYRIGHT ACT, 17 U.S.C. ALL CONCEPTS, IDEAS, DESIGNS, ARRANGEMENTS, DRAWINGS, AND PLANS INDICATED OR REPRESENTED BY THIS DOCUMENT ARE COPYRIGHTED BY SCHENKEL & SHULTZ INC. AS SUCH ALL CONCEPTS, IDEAS, DESIGNS, ARRANGEMENTS, DRAWINGS, AND PLANS INDICATED OR REPRESENTED BY THIS DOCUMENT ARE OWNED BY AND THE PROPERTY OF SCHENKELSHULTZ AND WERE CREATED, EVOLVED AND DEVELOPED FOR ITS OWN USE. NONE OF THE IDEAS, DESIGNS, ARRANGEMENTS, OR PLANS SHALL BE USED BY OR DISCLOSED TO ANY PERSON, ARCHITECTURAL OR ENGINEERING FIRM, CONSTRUCTION FIRM, SUBCONTRACTOR, FIRM, SUPPLIER, OR CORPORATION FOR ANY PURPOSE WHATSOEVER WITHOUT THE WRITTEN PERMISSION OF SCHENKEL & SHULTZ INC. PURSUANT TO SECTION 18 OF THE COPYRIGHT ACT, 17 U.S.C., PROTECTION FOR ALL ARCHITECTURAL WORK CREATED IN A WORK MADE FOR HIRE OR AT PER DECEMBER 1, 1991, LASTS FOR 95 YEARS FROM THE DATE OF PUBLICATION OF THE WORK OR FOR 120 YEARS FROM THE DATE OF CREATION OF THE UNPUBLISHED WORK, WHICHEVER TERM IS LESS.

WARNING: REPRODUCTION OR USE OF A CHARTER, OFFERED UNDER SECTION 107 OF THE COPYRIGHT ACT, 17 U.S.C., 107 U.S.C. SEC. 107, UNAUTHORIZED DISCLOSURE MAY CONSTITUTE TRADE SECRET MISAPPROPRIATION IN VIOLATION OF FLA. STAT. 817.04 AND OTHER LAWS. THE CONCEPTS, IDEAS, DESIGNS, ARRANGEMENTS, DRAWINGS, AND PLANS DISCLOSED ARE COPYRIGHTED AND HEREIN MAY BE PATENTED OR BE THE SUBJECT OF PENDING PATENT APPLICATION. ANYING VIOLATING THE INTENT OF THE COPYRIGHT PROTECTION WILL BE PROSECUTED TO THE FULL EXTENT OF THE FEDERAL STATE AND LOCAL LAWS.

WRITTEN DIMENSIONS ON THESE DOCUMENTS SHALL HAVE PRECEDENCE OVER SCALE DIMENSIONS. CONTRACTORS SHALL VERIFY AND BE RESPONSIBLE FOR ALL DIMENSIONS AND CONDITIONS ON THE JOB AND THE OFFICE MUST BE NOTIFIED OF ANY VARIATION FROM THE DIMENSIONS AND CONDITIONS SHOWN BY THESE DRAWINGS. SHOP DRAWINGS AND DETAILS MUST BE SUBMITTED TO THE OFFICE FOR REVIEW BEFORE PROCEEDING WITH FABRICATION.

ST. LUCIE HIGH SCHOOL DDD

Port St. Lucie, FL



St. Lucie Public Schools  
 9461 Brandywine Ln  
 Port St. Lucie, FL 34986

ISSUE DATE: 12/16/2022  
 COMM. NO.: 2022107

DRAWN BY: RC,SM,AC CHECKED BY: KT

ENLARGED EXTERIOR  
 GYMNASIUM CANOPY PLAN,  
 ELEVATIONS, AND SECTION

**A496**

**BUILDING 1 DOOR SCHEDULE - FIRST FLOOR**

DOOR NUMBER	WIDTH	HEIGHT	THICK.	DOOR PANEL (LEAF)			DOOR FRAME		DETAILS			FIRE RATING	STC RATING	COMMENTS	HW SET	
				TYPE	MATERIAL	GLAZING	TYPE	MATERIAL	HEAD	JAMB	SILL					
01-001	3'-0"	7'-0"	1 3/4"	G2	AL	GL-3	SF-26	AL	SEE ELEV.	SEE ELEV.	K10/A511	-	-	3, 4, 10, 11, 13	06	
01-002	3'-0"	7'-0"	1 3/4"	G2	AL	GL-3	SF-26	AL	SEE ELEV.	SEE ELEV.	K10/A511	-	-	3, 4, 10, 11, 13	05	
01-002A	3'-0"	7'-0"	1 3/4"	F	WD	-	-	1	HM	M1/A512	M6/A512	-	-	SMOKE	2	62
01-002B	3'-0"	7'-0"	1 3/4"	F	WD	-	-	1	HM	M1/A512	M6/A512	-	-	SMOKE	2	62
01-004A	3'-0"	7'-0"	1 3/4"	F	WD	-	-	1	HM	M1/A512	M6/A512	-	-	SMOKE	2	62
01-004B	3'-0"	7'-0"	1 3/4"	F	WD	-	-	1	HM	M1/A512	M6/A512	-	-	SMOKE	2	62
01-004D	3'-0"	7'-0"	1 3/4"	F	WD	-	-	1	HM	M1/A512	M6/A512	-	-	SMOKE	2	62
01-004E	3'-0"	7'-0"	1 3/4"	F	WD	-	-	1	HM	M1/A512	M6/A512	-	-	SMOKE	2	62
01-004F	3'-0"	7'-0"	1 3/4"	F	WD	-	-	1	HM	M1/A512	M6/A512	-	-	SMOKE	2, 8	49
01-005A	3'-0"	7'-0"	1 3/4"	F	WD	-	-	1	HM	M1/A512	M6/A512	-	-	SMOKE	8	49
01-006	6'-0"	7'-0"	1 3/4"	G2(2)	AL	GL-3	SF-25	AL	SEE ELEV.	SEE ELEV.	K10/A511	-	-	3, 4, 7, 10, 11, 13	01	
01-006A	3'-0"	7'-0"	1 3/4"	F	WD	-	-	1	HM	M1/A512	M6/A512	-	-	SMOKE	8	49
01-006A.1	3'-0"	7'-0"	1 3/4"	F	WD	-	-	1	HM	M1/A512	M6/A512	-	-	SMOKE	8	49
01-007	6'-0"	7'-0"	1 3/4"	G2(2)	AL	GL-3	SF-25	AL	SEE ELEV.	SEE ELEV.	K10/A511	-	-	3, 4, 7, 10, 11, 13	02	
01-007.1	6'-0"	7'-0"	1 3/4"	G2(2)	AL	GL-3	SF-25	AL	SEE ELEV.	SEE ELEV.	K10/A511	-	-	3, 4, 7, 10, 11, 13	02	
01-007.2	6'-0"	7'-0"	1 3/4"	G2(2)	AL	GL-3	SF-25	AL	SEE ELEV.	SEE ELEV.	K10/A511	-	-	3, 4, 7, 10, 11, 13	01	
01-007A	3'-0"	7'-0"	1 3/4"	F	WD	-	-	1	HM	A10/A513	A14/A513	-	-	SMOKE	2, 8	49
01-007B	3'-0"	7'-0"	1 3/4"	F	WD	-	-	1	HM	A10/A513	A14/A513	-	-	SMOKE	2, 8	60
01-007C	3'-0"	7'-0"	1 3/4"	F	WD	-	-	1	HM	A10/A513	A14/A513	-	-	SMOKE	2, 8	60
01-007D	3'-0"	7'-0"	1 3/4"	F	WD	-	-	1	HM	A10/A513	A14/A513	-	-	SMOKE	2, 8	60
01-007E	3'-0"	7'-0"	1 3/4"	F	WD	-	-	1	HM	A10/A513	A14/A513	-	-	SMOKE	2, 8	49
01-007F	3'-0"	7'-0"	1 3/4"	F	WD	-	-	1	HM	A10/A513	A14/A513	-	-	SMOKE	2, 8	62
01-007G	3'-0"	7'-0"	1 3/4"	F	WD	-	-	1	HM	A10/A513	A14/A513	-	-	SMOKE	2, 8	62
01-008	3'-0"	7'-0"	1 3/4"	N	WD	GT	1	HM	M1/A512	M6/A512	-	-	SMOKE	8	43	
01-008.1	6'-0"	7'-0"	1 3/4"	N(2)	WD	GT	2	HM	M1/A512	M6/A512	-	-	SMOKE	7, 8, 13	41	
01-008A	3'-0"	7'-0"	1 3/4"	F	WD	-	-	1	HM	M1/A512	M6/A512	-	-	SMOKE	8	49
01-008B	3'-0"	7'-0"	1 3/4"	F	WD	-	-	1	HM	M1/A512	M6/A512	-	-	SMOKE	2, 8	62
01-008C	3'-0"	7'-0"	1 3/4"	F	WD	-	-	1	HM	M1/A512	M6/A512	-	-	SMOKE	2, 8	62
01-008D	3'-0"	7'-0"	1 3/4"	F	WD	-	-	1	HM	M1/A512	M6/A512	-	-	SMOKE	2, 8	62
01-008E	3'-0"	7'-0"	1 3/4"	F	WD	-	-	1	HM	M1/A512	M6/A512	-	-	SMOKE	2, 8	62
01-009	6'-0"	7'-0"	1 3/4"	N(2)	WD	GT	2	HM	M1/A512	M6/A512	-	-	SMOKE	7, 8, 13	41	
01-009.1	3'-0"	7'-0"	1 3/4"	N	WD	GT	1	HM	M1/A512	M6/A512	-	-	SMOKE	8	43	
01-009A	3'-0"	7'-0"	1 3/4"	F	WD	-	-	1	HM	A10/A513	A14/A513	-	-	SMOKE	8	49
01-009B	3'-0"	7'-0"	1 3/4"	F	WD	-	-	1	HM	M1/A512	M6/A512	-	-	SMOKE	2, 8	62
01-009C	3'-0"	7'-0"	1 3/4"	F	WD	-	-	1	HM	M1/A512	M6/A512	-	-	SMOKE	2, 8	62
01-009D	3'-0"	7'-0"	1 3/4"	F	WD	-	-	1	HM	M1/A512	M6/A512	-	-	SMOKE	2, 8	62
01-009E	3'-0"	7'-0"	1 3/4"	F	WD	-	-	1	HM	M1/A512	M6/A512	-	-	SMOKE	2, 8	62
01-010	6'-0"	7'-0"	1 3/4"	G2(2)	AL	GL-3	SF-25	AL	SEE ELEV.	SEE ELEV.	K10/A511	-	-	3, 4, 7, 10, 11, 13	02	
01-010.1	6'-0"	7'-0"	1 3/4"	G2(2)	AL	GL-3	SF-25	AL	SEE ELEV.	SEE ELEV.	K10/A511	-	-	3, 4, 7, 10, 11, 13	02	
01-010.2	6'-0"	7'-0"	1 3/4"	G2(2)	AL	GL-3	SF-25	AL	SEE ELEV.	SEE ELEV.	K10/A511	-	-	3, 4, 7, 10, 11, 13	01	
01-010A	3'-0"	7'-0"	1 3/4"	F	WD	-	-	1	HM	A10/A513	A14/A513	-	-	SMOKE	2, 8	49
01-010B	3'-0"	7'-0"	1 3/4"	F	WD	-	-	1	HM	A10/A513	A14/A513	-	-	SMOKE	2, 8	60
01-010C	3'-0"	7'-0"	1 3/4"	F	WD	-	-	1	HM	A10/A513	A14/A513	-	-	SMOKE	2, 8	60
01-010D	3'-0"	7'-0"	1 3/4"	F	WD	-	-	1	HM	A10/A513	A14/A513	-	-	SMOKE	2, 8	60
01-010E	3'-0"	7'-0"	1 3/4"	F	WD	-	-	1	HM	A10/A513	A14/A513	-	-	SMOKE	2, 8	49
01-012	3'-0"	7'-0"	1 3/4"	N	WD	GT	1	HM	M1/A512	M6/A512	-	-	SMOKE	8	43	
01-012.1	6'-0"	7'-0"	1 3/4"	N(2)	WD	GT	2	HM	M1/A512	M6/A512	-	-	SMOKE	7, 8, 13	41	
01-012A	3'-0"	7'-0"	1 3/4"	F	WD	-	-	1	HM	A10/A513	A14/A513	-	-	SMOKE	8	49
01-012B	3'-0"	7'-0"	1 3/4"	F	WD	-	-	1	HM	M1/A512	M6/A512	-	-	SMOKE	2, 8	62
01-012C	3'-0"	7'-0"	1 3/4"	F	WD	-	-	1	HM	M1/A512	M6/A512	-	-	SMOKE	2, 8	62
01-012D	3'-0"	7'-0"	1 3/4"	F	WD	-	-	1	HM	M1/A512	M6/A512	-	-	SMOKE	2, 8	62
01-012E	3'-0"	7'-0"	1 3/4"	F	WD	-	-	1	HM	M1/A512	M6/A512	-	-	SMOKE	2, 8	62
01-013	6'-0"	7'-0"	1 3/4"	N(2)	WD	GT	2	HM	M1/A512	M6/A512	-	-	SMOKE	7, 8, 13	41	
01-013.1	3'-0"	7'-0"	1 3/4"	N	WD	GT	1	HM	M1/A512	M6/A512	-	-	SMOKE	8	43	
01-013A	3'-0"	7'-0"	1 3/4"	F	WD	-	-	1	HM	M1/A512	M6/A512	-	-	SMOKE	8	49
01-013B	3'-0"	7'-0"	1 3/4"	F	WD	-	-	1	HM	M1/A512	M6/A512	-	-	SMOKE	2, 8	62
01-013C	3'-0"	7'-0"	1 3/4"	F	WD	-	-	1	HM	M1/A512	M6/A512	-	-	SMOKE	2, 8	62
01-013D	3'-0"	7'-0"	1 3/4"	F	WD	-	-	1	HM	M1/A512	M6/A512	-	-	SMOKE	2, 8	62
01-013E	3'-0"	7'-0"	1 3/4"	F	WD	-	-	1	HM	M1/A512	M6/A512	-	-	SMOKE	2, 8	62
01-101	6'-3"	7'-0"	1 3/4"	G2 (2)	AL	GL-3	SF-07L	AL	SEE ELEV.	SEE ELEV.	K10/A511	-	-	3, 4, 7, 10, 11, 12, 13, 14	01B	
01-101.1	3'-0"	7'-0"	1 3/4"	N	WD	GT	1	HM	M1/A512	M6/A512	-	-	SMOKE	8, 13	47	
01-102	3'-0"	7'-0"	1 3/4"	N	WD	GT	1	HM	M1/A512	M6/A512	-	-	SMOKE	8	52	
01-103	3'-0"	7'-0"	1 3/4"	N	WD	GT	1	HM	M1/A512	M6/A512	-	-	SMOKE	8	53	
01-103.1	3'-0"	7'-0"	1 3/4"	N	WD	GT	1	HM	A1/A513	A6/A513	-	-	SMOKE	8	53	
01-103A	3'-0"	7'-0"	1 3/4"	F	WD	-	-	1	HM	M1/A512	M6/A512	-	-	SMOKE	2	62
01-103B	3'-0"	7'-0"	1 3/4"	F	WD	-	-	1	HM	M1/A512	M6/A512	-	-	SMOKE	2	62
01-104	3'-0"	7'-0"	1 3/4"	N	WD	GT	1	HM	M1/A512	M6/A512	-	-	SMOKE	8	52	
01-105	3'-0"	7'-0"	1 3/4"	N	WD	GT	1	HM	M1/A512	M6/A512	-	-	SMOKE	8	52	
01-106	3'-0"	7'-0"	1 3/4"	N	WD	GT	1	HM	M1/A512	M6/A512	-	-	SMOKE	8	52	
01-106A	3'-0"	7'-0"	1 3/4"	F	WD	-	-	1	HM	M1/A512	M6/A512	-	-	45 MIN	8	55
01-107	3'-0"	7'-0"	1 3/4"	N	WD	GT	1	HM	M1/A512	M6/A512	-	-	SMOKE	8	52	
01-108	3'-0"	7'-0"	1 3/4"	N	WD	GT	1	HM	M1/A512	M6/A512	-	-	SMOKE	8	52	
01-109	3'-0"	7'-0"	1 3/4"	N	WD	GT	1	HM	M1/A512	M6/A512	-	-	SMOKE	8	49	
01-110	3'-0"	7'-0"	1 3/4"	N	WD	GT	1	HM	M1/A512	M6/A512	-	-	SMOKE	8	52	
01-111	3'-0"	7'-0"	1 3/4"	F	WD	-	-	1	HM	M1/A512	M6/A512	-	-	SMOKE	8	49
01-112	6'-0"	7'-0"	1 3/4"	F(2)	WD	-	-	2	HM	M6/A513	M10/A513	-	-	SMOKE	1, 8	33
01-113	3'-0"	7'-0"	1 3/4"	F	WD	-	-	1	HM	M1/A512	M6/A512	-	-	SMOKE	8	48
01-114	3'-0"	7'-0"	1 3/4"	N	WD	GT	1	HM	M1/A512	M6/A512	-	-	SMOKE	8	52	
01-115	3'-0"	7'-0"	1 3/4"	N	WD	GT	1	HM	M1/A512	M6/A512	-	-	SMOKE	8	52	
01-116	3'-0"	7'-0"	1 3/4"	N (SL)	WD	GT	5	HM	M1/A512	M6/A512-F1/A513	-	-	SMOKE	8	52	
01-117	3'-0"	7'-0"	1 3/4"	N	WD	GT	1	HM	M1/A512	M6/A512	-	-	SMOKE	8	52B	
01-117.1	3'-0"	7'-0"	1 3/4"	G2	AL	GL-3	SF-26	AL	SEE ELEV.	SEE ELEV.	K10/A511	-	-	3, 4, 10, 11, 13	07	
01-117.2	3'-0"	7'-0"	1 3/4"	N	WD	GT	1	HM	M1/A512	M6/A512	-	-	SMOKE	8	55	
01-117A	3'-0"	7'-0"	1 3/4"	F	WD	-	-	1	HM	M1/A512	M6/A512	-	-	SMOKE	2	63
01-118	3'-0"	7'-0"	1 3/4"	N (SL)	WD	GT	5	HM	M1/A512	M6/A512-F1/A513	-	-	SMOKE	8	52	
01-118.1	3'-0"	7'-0"	1 3/4"	G2	AL	GL-3	SF-26	AL	SEE ELEV.	SEE ELEV.	K10/A511	-	-	3, 4, 10, 11	08	
01-119	3'-0"	7'-0"	1 3/4"	G2	AL	GL-3	SF-26	AL	SEE ELEV.	SEE ELEV.	K10/A511	-	-	3, 4, 10, 11	08	
01-119.1	3'-0"	7'-0"	1 3/4"	N	WD	GT	1	HM	M1/A512	M6/A512	-	-	SMOKE	8	52	
01-120	3'-0"	7'-0"	1 3/4"	N (SL)	WD	GT	5	HM	M1/A512	M6/A512-F1/A513	-	-	SMOKE	8	52	
01-121	3'-0"	7'-0"	1 3/4"	N (SL)	WD	GT	5	HM	M1/A512	M6/A512-F1/A513	-	-	SMOKE	8	52	
01-122	3'-0"	7'-0"	1 3/4"	N	WD	GT	1	HM	M1/A512	M6/A512	-	-	SMOKE	8	49	
01-123	3'-0"	7'-0"	1 3/4"	N	WD	GT	1	HM	M1/A512	M6/A512	-	-	SMOKE	8	52	
01-124																

BUILDING 1 DOOR SCHEDULE - SECOND FLOOR

DOOR NUMBER	WIDTH	HEIGHT	THICK.	DOOR PANEL (LEAF)			DOOR FRAME		DETAILS			FIRE RATING	STC RATING	COMMENTS	HW SET	
				TYPE	MATERIAL	GLAZING	TYPE	MATERIAL	HEAD	JAMB	SILL					
01-014	6'-0"	7'-0"	1 3/4"	N (2)	WD	GT	2	HM	M1/A512	M6/A512	-	SMOKE	5.6, 8	32		
01-014A	3'-0"	7'-0"	1 3/4"	F	WD	-	1	HM	M1/A512	M6/A512	-	SMOKE	2.8	62		
01-014B	3'-0"	7'-0"	1 3/4"	F	WD	-	1	HM	M1/A512	M6/A512	-	SMOKE	2.8	62		
01-014C	3'-0"	7'-0"	1 3/4"	F	WD	-	1	HM	M1/A512	M6/A512	-	SMOKE	2.8	60		
01-014D	3'-0"	7'-0"	1 3/4"	F	WD	-	1	HM	M1/A512	M6/A512	-	SMOKE	2.8	60		
01-015	3'-0"	7'-0"	1 3/4"	G2	AL	GL-3	SF-26	AL	SEE ELEV.	SEE ELEV.	K10/A511	-	3, 4, 10, 11	05		
01-016	6'-0"	7'-0"	1 3/4"	N (2)	WD	GT	2	HM	M1/A512	M6/A512	-	SMOKE	5.6, 8	32		
01-016A	3'-0"	7'-0"	1 3/4"	F	HM	-	1	HM	M1/A512	M6/A512	-	SMOKE	2.8	49		
01-017	3'-0"	7'-0"	1 3/4"	G2	AL	GL-3	SF-26	AL	SEE ELEV.	SEE ELEV.	K10/A511	-	3, 4, 10, 11	05		
01-018	6'-0"	7'-0"	1 3/4"	G2(2)	AL	GL-3	SF-25	AL	SEE ELEV.	SEE ELEV.	K10/A511	-	3, 4, 7, 10, 11	02		
01-018.1	6'-0"	7'-0"	1 3/4"	G2(2)	AL	GL-3	SF-25	AL	SEE ELEV.	SEE ELEV.	K10/A511	-	3, 4, 7, 10, 11	02		
01-018.2	6'-0"	7'-0"	1 3/4"	G2(2)	AL	GL-3	SF-25	AL	SEE ELEV.	SEE ELEV.	K10/A511	-	3, 4, 7, 10, 11, 13	01		
01-018A	3'-0"	7'-0"	1 3/4"	F	WD	-	1	HM	A10/A513	A14/A513	-	SMOKE	2, 8	49		
01-018B	3'-0"	7'-0"	1 3/4"	F	WD	-	1	HM	A10/A513	A14/A513	-	SMOKE	2, 8	60		
01-018C	3'-0"	7'-0"	1 3/4"	F	WD	-	1	HM	A10/A513	A14/A513	-	SMOKE	2, 8	60		
01-018D	3'-0"	7'-0"	1 3/4"	F	WD	-	1	HM	A10/A513	A14/A513	-	SMOKE	2, 8	60		
01-018E	3'-0"	7'-0"	1 3/4"	F	WD	-	1	HM	A10/A513	A14/A513	-	SMOKE	2, 8	49		
01-018F	3'-0"	7'-0"	1 3/4"	F	WD	-	1	HM	A10/A513	A14/A513	-	SMOKE	2.8	62		
01-018G	3'-0"	7'-0"	1 3/4"	F	WD	-	1	HM	A10/A513	A14/A513	-	SMOKE	2.8	62		
01-019	3'-0"	7'-0"	1 3/4"	N	WD	GT	1	HM	M1/A512	M6/A512	-	SMOKE	8	43		
01-019.1	6'-0"	7'-0"	1 3/4"	N(2)	WD	GT	2	HM	M1/A512	M6/A512	-	SMOKE	7, 8, 13	41		
01-019A	3'-0"	7'-0"	1 3/4"	F	WD	-	1	HM	M1/A512	M6/A512	-	SMOKE	8	49		
01-019B	3'-0"	7'-0"	1 3/4"	F	WD	-	1	HM	M1/A512	M6/A512	-	SMOKE	2.8	62		
01-019C	3'-0"	7'-0"	1 3/4"	F	WD	-	1	HM	M1/A512	M6/A512	-	SMOKE	2, 8	62		
01-019D	3'-0"	7'-0"	1 3/4"	F	WD	-	1	HM	M1/A512	M6/A512	-	SMOKE	2, 8	62		
01-019E	3'-0"	7'-0"	1 3/4"	F	WD	-	1	HM	M1/A512	M6/A512	-	SMOKE	2, 8	62		
01-020	6'-0"	7'-0"	1 3/4"	N(2)	WD	GT	2	HM	M1/A512	M6/A512	-	SMOKE	7, 8, 13	41		
01-020.1	3'-0"	7'-0"	1 3/4"	N	WD	GT	1	HM	M1/A512	M6/A512	-	SMOKE	8	43		
01-020A	3'-0"	7'-0"	1 3/4"	F	WD	-	1	HM	A10/A513	A14/A513	-	SMOKE	8	49		
01-020B	3'-0"	7'-0"	1 3/4"	F	WD	-	1	HM	M1/A512	M6/A512	-	SMOKE	2, 8	62		
01-020C	3'-0"	7'-0"	1 3/4"	F	WD	-	1	HM	M1/A512	M6/A512	-	SMOKE	2.8	62		
01-020D	3'-0"	7'-0"	1 3/4"	F	WD	-	1	HM	M1/A512	M6/A512	-	SMOKE	2.8	62		
01-020E	3'-0"	7'-0"	1 3/4"	F	WD	-	1	HM	M1/A512	M6/A512	-	SMOKE	2.8	62		
01-021	6'-0"	7'-0"	1 3/4"	G2(2)	AL	GL-3	SF-25	AL	SEE ELEV.	SEE ELEV.	K10/A511	-	3, 4, 7, 10, 11, 13	02		
01-021.1	6'-0"	7'-0"	1 3/4"	G2(2)	AL	GL-3	SF-25	AL	SEE ELEV.	SEE ELEV.	K10/A511	-	3, 4, 7, 10, 11	02		
01-021.2	6'-0"	7'-0"	1 3/4"	G2(2)	AL	GL-3	SF-25	AL	SEE ELEV.	SEE ELEV.	K10/A511	-	3, 4, 7, 10, 11	01		
01-021B	3'-0"	7'-0"	1 3/4"	F	WD	-	1	HM	A10/A513	A14/A513	-	SMOKE	2, 8	60		
01-021C	3'-0"	7'-0"	1 3/4"	F	WD	-	1	HM	A10/A513	A14/A513	-	SMOKE	2, 8	60		
01-021D	3'-0"	7'-0"	1 3/4"	F	WD	-	1	HM	A10/A513	A14/A513	-	SMOKE	2, 8	60		
01-021E	3'-0"	7'-0"	1 3/4"	F	WD	-	1	HM	A10/A513	A14/A513	-	SMOKE	2, 8	49		
01-022	3'-0"	7'-0"	1 3/4"	N	WD	GT	1	HM	M1/A512	M6/A512	-	SMOKE	8	53		
01-023	6'-0"	7'-0"	1 3/4"	N(2)	WD	GT	2	HM	M1/A512	M6/A512	-	SMOKE	7, 8, 13	41		
01-023.1	3'-0"	7'-0"	1 3/4"	N	WD	GT	1	HM	M1/A512	M6/A512	-	SMOKE	8	43		
01-023A	3'-0"	7'-0"	1 3/4"	F	WD	-	1	HM	A10/A512	A14/A512	-	SMOKE	8	49		
01-023B	3'-0"	7'-0"	1 3/4"	F	WD	-	1	HM	M1/A512	M6/A512	-	SMOKE	2, 8	62		
01-023C	3'-0"	7'-0"	1 3/4"	F	WD	-	1	HM	M1/A512	M6/A512	-	SMOKE	2.8	62		
01-023D	3'-0"	7'-0"	1 3/4"	F	WD	-	1	HM	M1/A512	M6/A512	-	SMOKE	2.8	62		
01-023E	3'-0"	7'-0"	1 3/4"	F	WD	-	1	HM	M1/A512	M6/A512	-	SMOKE	2.8	62		
01-024	6'-0"	7'-0"	1 3/4"	N(2)	WD	GT	2	HM	M1/A512	M6/A512	-	SMOKE	7, 8, 13	41		
01-024.1	3'-0"	7'-0"	1 3/4"	N	WD	GT	1	HM	M1/A512	M6/A512	-	SMOKE	8	43		
01-024A	3'-0"	7'-0"	1 3/4"	F	WD	-	1	HM	M1/A512	M6/A512	-	SMOKE	8	49		
01-024B	3'-0"	7'-0"	1 3/4"	F	WD	-	1	HM	M1/A512	M6/A512	-	SMOKE	2, 8	62		
01-024C	3'-0"	7'-0"	1 3/4"	F	WD	-	1	HM	M1/A512	M6/A512	-	SMOKE	2, 8	62		
01-024D	3'-0"	7'-0"	1 3/4"	F	WD	-	1	HM	M1/A512	M6/A512	-	SMOKE	2, 8	62		
01-024E	3'-0"	7'-0"	1 3/4"	F	WD	-	1	HM	M1/A512	M6/A512	-	SMOKE	2, 8	62		
01-201	6'-0"	7'-0"	1 3/4"	G2 (2) (T)	AL	GL-3	SF-23	AL	SEE ELEV.	SEE ELEV.	K10/A511	-	3, 4, 7, 10, 11, 13	01		
01-201.1	6'-0"	7'-0"	1 3/4"	G2 (2) (T)	AL	GL-3	SF-23	AL	SEE ELEV.	SEE ELEV.	K10/A511	-	3, 4, 7, 10, 11	02		
01-202	3'-0"	7'-0"	1 3/4"	N	WD	GT	1	HM	M1/A512	M6/A512	-	SMOKE	5	52		
01-203	3'-0"	7'-0"	1 3/4"	N	WD	GT	1	HM	M1/A512	M6/A512	-	SMOKE	5.6, 8	50		
01-204	3'-0"	7'-0"	1 3/4"	F	HM	-	1	HM	M1/A512	M6/A512	-	SMOKE	8	49		
01-205	3'-0"	7'-0"	1 3/4"	N	WD	GT	1	HM	M1/A512	M6/A512	-	SMOKE	8	53		
01-206	3'-0"	7'-0"	1 3/4"	N	WD	GT	1	HM	M1/A512	M6/A512	-	SMOKE	8	53		
01-207	6'-0"	7'-0"	1 3/4"	F(2)	WD	-	2	HM	M1/A512	M6/A512	-	SMOKE	1, 5, 6	35		
01-208	3'-0"	7'-0"	1 3/4"	F	WD	-	1	HM	M1/A512	M6/A512	-	90 MIN	8	49		
01-209	3'-0"	7'-0"	1 3/4"	N	WD	GT	1	HM	M1/A512	M6/A512	-	SMOKE	8	53		
01-210	3'-0"	7'-0"	1 3/4"	N	WD	GT	1	HM	M1/A512	M6/A512	-	SMOKE	8	53		
01-211	3'-0"	7'-0"	1 3/4"	N	WD	GT	1	HM	M1/A512	M6/A512	-	SMOKE	8	53		
01-212	3'-0"	7'-0"	1 3/4"	N	WD	GT	1	HM	M1/A512	M6/A512	-	SMOKE	5.6, 8	50		
01-213	6'-0"	7'-0"	1 3/4"	F(2)	HM	-	2	HM	M1/A512	M6/A512	-	SMOKE	STC-45	5.6, 8	35	
01-213.1	3'-0"	7'-0"	1 3/4"	N	HM	GT	1	HM	M1/A512	M6/A512	-	SMOKE	STC-45	5, 8	68A	
01-213A	3'-0"	7'-0"	1 3/4"	N	WD	GT	1	HM	M1/A512	M6/A512	-	SMOKE	5	55		
01-213B	3'-0"	7'-0"	1 3/4"	N	WD	GT	1	HM	M1/A512	M6/A512	-	SMOKE	STC-45	5.6, 8	50	
01-214	3'-0"	7'-0"	1 3/4"	N	WD	GT	1	HM	M1/A512	M6/A512	-	SMOKE	8	53		
01-215	3'-0"	7'-0"	1 3/4"	N	WD	GT	1	HM	M1/A512	M6/A512	-	SMOKE	8	53		
01-216	3'-0"	7'-0"	1 3/4"	G2	AL	GL-3	SF-26	AL	SEE ELEV.	SEE ELEV.	K10/A511	-	3, 4, 10, 11	05		
01-216A	3'-0"	7'-0"	1 3/4"	F	HM	-	1	HM	M1/A512	M6/A512	-	-	-	55		
01-216B	3'-0"	7'-0"	1 3/4"	F	HM	-	1	HM	M1/A512	M6/A512	-	-	2	63		
01-217	3'-0"	7'-0"	1 3/4"	G2	AL	GL-3	SF-26	AL	SEE ELEV.	SEE ELEV.	M10/A513	-	3, 4, 10, 11	05		
01-217A	3'-0"	7'-0"	1 3/4"	F	HM	-	1	HM	M1/A512	M6/A512	-	-	-	55		
01-217B	3'-0"	7'-0"	1 3/4"	F	HM	-	1	HM	M1/A512	M6/A512	-	-	2	63		
01-218	3'-0"	7'-0"	1 3/4"	N	WD	GT	1	HM	M1/A512	M6/A512	-	SMOKE	8	53		
01-219	3'-0"	7'-0"	1 3/4"	N	WD	GT	1	HM	M1/A512	M6/A512	-	SMOKE	8	53		
01-220	3'-0"	7'-0"	1 3/4"	N	WD	GT	1	HM	M1/A512	M6/A512	-	SMOKE	8	53		
01-221	3'-0"	7'-0"	1 3/4"	N	WD	GT	1	HM	M1/A512	M6/A512	-	SMOKE	8	53		
01-222	3'-0"	7'-0"	1 3/4"	N	WD	FG-45	1	HM	M1/A512	M6/A512	-	45 MIN	8	53		
01-222A	3'-0"	7'-0"	1 3/4"	F	WD	-	1	HM	A1/A513	A6/A513	-	45 MIN	8	59		
01-223	3'-0"	7'-0"	1 3/4"	N	WD	GT	1	HM	M1/A512	M6/A512	-	SMOKE	8	53		
01-224	3'-0"	7'-0"	1 3/4"	N	WD	GT	1	HM	M1/A512	M6/A512	-	SMOKE	8	53		
01-225	3'-0"	7'-0"	1 3/4"	F	WD	-	1	HM	A10/A512	A14/A512	-	SMOKE	8	49		
01-226	6'-0"	7'-0"	1 3/4"	F(2)	WD	-	2	HM	A10/A512	A14/A512	-	SMOKE	1, 8	33		
01-227	3'-0"	7'-0"	1 3/4"	N	WD	GT	1	HM	M1/A512	M6/A512	-	SMOKE	8	53		
01-228	3'-0"	7'-0"	1 3/4"	N	WD	FG-45	1	HM	M1/A512	M6/A512	-	45 MIN	8	53		
01-228A	3'-0"	7'-0"	1 3/4"	F	WD	-	1	HM	A1/A513	A6/A513	-	45 MIN	8	59		
01-229	3'-0"	7'-0"	1 3/4"	N	WD	GT	1	HM	M1/A512	M6/A512	-	SMOKE	8	53		
01-230	3'-0"	7'-0"	1 3/4"	N	WD	GT	1	HM	M1/A512	M6/A512	-	SMOKE	8	53		
01-231	3'-0"	7'-0"	1 3/4"	N	WD	GT	1	HM	M1/A512	M6/A512	-	SMOKE	8	53		
01-232	3'-0"	7'-0"	1 3/4"	N	WD	GT	1</									

BUILDING 2 DOOR SCHEDULE

DOOR NUMBER	WIDTH	HEIGHT	THICK.	DOOR PANEL (LEAF)		DOOR FRAME		DETAILS			FIRE RATING	STC RATING	COMMENTS	HW SET	
				TYPE	MATERIAL	TYPE	MATERIAL	HEAD	JAMB	SILL					
02-001	3'-0"	7'-0"	1 3/4"	F	WD	-	1	HM	M1/A512	M6/A512	-	-	2	70	
02-002	3'-0"	7'-0"	1 3/4"	F	WD	-	1	HM	M1/A512	M6/A512	-	-	2	70	
02-002B	3'-0"	7'-0"	1 3/4"	F	WD	-	1	HM	M1/A512	M6/A512	-	-	2	62	
02-007	3'-0"	7'-0"	1 3/4"	F	HM	-	3	HM	F14/A513	F10/A513	F14/A512	-	2, 3, 4, 9, 10, 11, 13	18	
02-007.1	3'-0"	7'-0"	1 3/4"	F	WD	-	3	HM	F6/A512	F10/A512	-	45 MIN	2, 8	45	
02-007A	3'-0"	7'-0"	1 3/4"	F	WD	-	3	HM	F6/A512	F10/A512	-	SMOKE	2, 8	60	
02-007B	3'-0"	7'-0"	1 3/4"	F	WD	-	3	HM	F6/A512	F10/A512	-	SMOKE	1, 2, 8	49	
02-009	3'-0"	7'-0"	1 3/4"	F	HM	-	3	HM	F14/A513	F10/A513	F14/A512	-	2, 3, 4, 9, 10, 11, 13	18	
02-009.1	3'-0"	7'-0"	1 3/4"	F	WD	-	3	HM	F6/A512	F10/A512	-	45 MIN	2, 8	45	
02-009C	3'-0"	7'-0"	1 3/4"	F	WD	-	3	HM	F6/A512	F10/A512	-	SMOKE	2, 8	49	
02-009D	3'-0"	7'-0"	1 3/4"	F	WD	-	3	HM	F6/A512	F10/A512	-	SMOKE	2, 8	61	
02-101	6'-0"	7'-0"	1 3/4"	G2(2)	AL	GL-3	SF-25L	AL	SEE ELEV.	SEE ELEV.	K10/A511	-	3, 4, 7, 10, 11, 13	01	
02-101.1	6'-0"	7'-0"	1 3/4"	G2(2)	AL	GL-3	SF-25L	AL	SEE ELEV.	SEE ELEV.	K10/A511	-	3, 4, 7, 10, 11	02	
02-101.2	6'-0"	7'-0"	1 3/4"	G2(2)	AL	GL-3	SF-25L	AL	SEE ELEV.	SEE ELEV.	K10/A511	-	3, 4, 7, 10, 11	02	
02-101.3	6'-0"	7'-0"	1 3/4"	G2(2)	AL	GL-3	SF-25L	AL	SEE ELEV.	SEE ELEV.	K10/A511	-	3, 4, 7, 10, 11	02	
02-101.4	6'-0"	7'-0"	1 3/4"	G2(2)	AL	GL-3	SF-25L	AL	SEE ELEV.	SEE ELEV.	K10/A511	-	3, 4, 7, 10, 11, 13	01	
02-102	6'-0"	7'-0"	1 3/4"	G2(2)	AL	GL-3	SF-25L	AL	SEE ELEV.	SEE ELEV.	K10/A511	-	3, 4, 7, 10, 11	02A	
02-102.1	6'-0"	7'-0"	1 3/4"	G2(2)	AL	GL-3	SF-25L	AL	SEE ELEV.	SEE ELEV.	K10/A511	-	3, 4, 7, 10, 11	02A	
02-102.2	6'-0"	7'-0"	1 3/4"	G2(2)	AL	GL-3	SF-25L	AL	SEE ELEV.	SEE ELEV.	K10/A511	-	3, 4, 7, 10, 11, 13	01A	
02-102.3	6'-0"	7'-0"	1 3/4"	G2(2)	AL	GL-3	SF-25L	AL	SEE ELEV.	SEE ELEV.	K10/A511	-	3, 4, 7, 10, 11	02A	
02-102.4	6'-0"	7'-0"	1 3/4"	G2(2)	AL	GL-3	SF-25L	AL	SEE ELEV.	SEE ELEV.	K10/A511	-	3, 4, 7, 10, 11	02A	
02-102.5	6'-0"	7'-0"	1 3/4"	G2(2)	AL	GL-3	SF-25L	AL	SEE ELEV.	SEE ELEV.	K10/A511	-	3, 4, 7, 10, 11	02A	
02-102.6	6'-0"	7'-0"	1 3/4"	N(2)	WD	FG-45	2	HM	M10/A512	F1/A512	-	45 MIN	1, 7, 8	29	
02-102.7	6'-0"	7'-0"	1 3/4"	N(2)	WD	FG-45	2	HM	M10/A512	F1/A512	-	45 MIN	1, 7, 8, 13	42	
02-103	3'-4"	7'-0"	1 3/4"	N	WD	GT	1	HM	M1/A512	M6/A512	-	-	2	54	
02-103.1	20'-0"	10'-6"	3"	OHGM	AL	-	AL	AL	G11/A515	G1/A515	-	-	17	76	
02-103.2	20'-0"	10'-6"	3"	OHGM	AL	-	AL	AL	G11/A515	G1/A515	-	-	17	76	
02-103.3	20'-0"	10'-6"	3"	OHGM	AL	-	AL	AL	G11/A515	G1/A515	-	-	17	76	
02-103.4	3'-4"	7'-0"	1 3/4"	N	WD	GT	1	HM	M1/A512	M6/A512	-	-	2	54	
02-103A	14'-0"	4'-0"	2"	CCD	AL	-	-	AL	A11/A515	G6/A515	A15/A515	-	-	76	
02-104	3'-0"	7'-0"	1 3/4"	N	WD	GT	1	HM	M1/A512	M6/A512	-	-	2	49	
02-104.1	3'-0"	7'-0"	1 3/4"	N	HM	GL-3	1	HM	M10/A512	F1/A512	F14/A512	-	2, 3, 4, 10, 11	15	
02-104A	3'-0"	7'-0"	1 3/4"	F	WD	-	1	HM	M1/A512	M6/A512	-	-	2	63	
02-104B	3'-0"	7'-0"	1 3/4"	F	WD	-	1	HM	M1/A512	M6/A512	-	-	2	66	
02-104C	3'-0"	7'-0"	1 3/4"	F	WD	-	1	HM	M1/A512	M6/A512	-	-	2	63	
02-105	6'-0"	7'-0"	1 3/4"	F(2)	HM	-	2	HM	M10/A512	F1/A512	F14/A512	-	1, 2, 3, 4, 7, 9, 10, 11, 13	12B	
02-105A	3'-0"	7'-0"	1 3/4"	F	HM	-	1	HM	M1/A512	M6/A512	-	-	2	55	
02-105B	3'-0"	7'-0"	1 3/4"	F	HM	-	1	HM	M1/A512	M6/A512	-	-	2	49	
02-105E	3'-0"	7'-0"	1 3/4"	N	HM	GT	1	HM	M1/A512	M6/A512	-	-	2	55	
02-106	3'-0"	7'-0"	1 3/4"	N	HM	FG-45	1	HM	A10/A513	A14/A513	-	45 MIN	2, 8	49	
02-106A	3'-0"	7'-0"	1 3/4"	F	WD	-	1	HM	M1/A512	M6/A512	-	45 MIN	2, 8	62	
02-106B	3'-0"	7'-0"	1 3/4"	F	WD	-	1	HM	M1/A512	M6/A512	-	45 MIN	2, 8	62	
02-107	3'-0"	7'-0"	1 3/4"	N	HM	GT	1	HM	M1/A512	M6/A512	-	-	2	55	
02-107.1	3'-0"	7'-0"	1 3/4"	N	HM	GT	1	HM	M1/A512	M6/A512	-	-	2	55	
02-108	6'-0"	7'-0"	1 3/4"	N(2)	WD	FG-45	2	HM	M1/A512	M6/A512	-	45 MIN	7, 8	31	
02-108.1	6'-0"	7'-0"	1 3/4"	N(2)	WD	FG-45	2	HM	M1/A512	M6/A512	-	45 MIN	7, 8	31	
02-108.2	6'-0"	7'-0"	1 3/4"	N(2)	WD	FG-45	2	HM	M1/A512	M6/A512	-	45 MIN	7, 8	31	
02-108.3	6'-0"	7'-0"	1 3/4"	N(2)	HM	GL-3	2	HM	M10/A512	F1/A512	F14/A512	-	2, 3, 4, 7, 10, 11	13B	
02-108.4	6'-0"	7'-0"	1 3/4"	N(2)	HM	GL-3	2	HM	M10/A512	F1/A512	F14/A512	-	2, 3, 4, 7, 10, 11	13B	
02-108.5	6'-0"	7'-0"	1 3/4"	N(2)	HM	GL-3	2	HM	M10/A512	F1/A512	F14/A512	-	2, 3, 4, 7, 10, 11	10	
02-108.6	6'-0"	7'-0"	1 3/4"	N(2)	HM	GL-3	2	HM	M10/A512	F1/A512	F14/A512	-	2, 3, 4, 7, 10, 11, 13	09	
02-108A	6'-0"	7'-0"	1 3/4"	F(2)	HM	-	2	HM	A1/A513	A6/A513	-	45 MIN	8	39	
02-108A.1	6'-0"	7'-0"	1 3/4"	F(2)	HM	-	4	HM	F6/A512	F10/A512	F14/A512	-	45 MIN	1, 5	39
02-109	6'-0"	7'-0"	1 3/4"	F(2)	HM	-	4	HM	F6/A512	F10/A512	-	45 MIN	1, 7, 8	40	
02-110	3'-0"	7'-0"	1 3/4"	N	WD	FG-45	3	HM	F6/A512	F10/A512	-	45 MIN	8	52	
02-110A	3'-0"	7'-0"	1 3/4"	F	WD	-	3	HM	F6/A512	F10/A512	-	-	2	63	
02-110A.1	3'-0"	7'-0"	1 3/4"	F	WD	-	3	HM	F6/A512	F10/A512	-	-	2	52B	
02-111	3'-0"	7'-0"	1 3/4"	N	WD	FG-45	3	HM	F6/A512	F10/A512	-	45 MIN	2, 8	49	
02-112	3'-0"	7'-0"	1 3/4"	N	WD	FG-45	3	HM	F6/A512	F10/A512	-	45 MIN	2, 8	52	
02-113	3'-0"	7'-0"	1 3/4"	N	WD	GT	3	HM	F6/A512	F10/A512	-	SMOKE	1, 2, 8	43	
02-113.1	3'-0"	7'-0"	1 3/4"	F	HM	-	3	HM	M10/A512	F1/A512	F14/A512	-	2, 3, 4, 9, 10, 11, 13	19A	
02-113A	3'-0"	7'-0"	1 3/4"	N	WD	GT	3	HM	F6/A512	F10/A512	-	-	2	52B	
02-114	3'-0"	7'-0"	1 3/4"	F	WD	-	3	HM	F6/A512	F10/A512	-	45 MIN	2, 8	45	
02-114.1	3'-0"	7'-0"	1 3/4"	N	WD	GT	3	HM	F6/A512	F10/A512	-	SMOKE	1, 2, 8	43	
02-115	3'-0"	7'-0"	1 3/4"	F	WD	-	3	HM	F6/A512	F10/A512	-	45 MIN	8	52	
02-115.1	3'-0"	7'-0"	1 3/4"	N	WD	GT	3	HM	F6/A512	F10/A512	-	-	55		
02-116	3'-0"	7'-0"	1 3/4"	F	WD	-	3	HM	F6/A512	F10/A512	-	45 MIN	8	52	
02-116.1	3'-0"	7'-0"	1 3/4"	N	WD	GT	3	HM	F6/A512	F10/A512	-	-	55		
02-117	3'-0"	7'-0"	1 3/4"	F	WD	-	3	HM	F6/A512	F10/A512	-	45 MIN	2, 8	45	
02-117.1	3'-0"	7'-0"	1 3/4"	N	WD	GT	3	HM	F6/A512	F10/A512	-	SMOKE	1, 2, 8	43	
02-118	3'-0"	7'-0"	1 3/4"	N	WD	GT	3	HM	F6/A512	F10/A512	-	SMOKE	1, 2, 8	43	
02-118.1	3'-0"	7'-0"	1 3/4"	F	HM	-	1	HM	M10/A512	F1/A512	F14/A512	-	2, 3, 4, 9, 10, 11, 13	19A	
02-118A	3'-0"	7'-0"	1 3/4"	N	WD	GT	3	HM	F6/A512	F10/A512	-	-	2	52B	
02-119	3'-4"	7'-0"	1 3/4"	N	WD	FG-45	3	HM	F6/A512	F10/A512	-	45 MIN	8	45	
02-119.1	3'-0"	7'-0"	1 3/4"	F	HM	-	1	HM	M10/A512	F1/A512	F14/A512	-	2, 3, 4, 10, 11	19	
02-120	3'-0"	7'-0"	1 3/4"	N	WD	FG-45	1	HM	M1/A512	M6/A512	-	45 MIN	8	45	
02-121	3'-0"	7'-0"	1 3/4"	N	WD	FG-45	1	HM	M1/A512	M6/A512	-	45 MIN	8	45	
02-121.1	6'-0"	7'-0"	1 3/4"	N(2)	WD	FG-45	2	HM	M1/A512	M6/A512	-	45 MIN	8	31	
02-122	3'-0"	7'-0"	1 3/4"	F	WD	-	1	HM	M1/A512	M6/A512	-	45 MIN	8	52	
02-122.1	8'-0"	4'-0"	2"	CCDM	STL	-	-	STL	A11/A515	G6/A515	L6/A515	60 MIN	17	76	
02-122A	3'-0"	7'-0"	1 3/4"	F	WD	-	1	HM	M1/A512	M6/A512	-	SMOKE	2, 8	62	
02-123	3'-0"	7'-0"	1 3/4"	F	WD	-	1	HM	M1/A512	M6/A512	-	45 MIN	8	52	
02-123.1	8'-0"	6'-4"	2"	CCD	STL	-	-	STL	M1/A514	F14/A514	A1/A514	-	17, 18	76	
02-124	6'-0"	7'-0"	1 3/4"	F(2)	HM	-	2	HM	M10/A512	F1/A512	F14/A512	-	1, 2, 3, 4, 7, 10, 11	14	
02-125	6'-0"	7'-0"	1 3/4"	F(2)	HM	-	2	HM	M						

BUILDING 3 DOOR SCHEDULE															
DOOR NUMBER	WIDTH	HEIGHT	THICK.	DOOR PANEL (LEAF)			DOOR FRAME		DETAILS			FIRE RATING	STC RATING	COMMENTS	HW SET
				TYPE	MATERIAL	GLAZING	TYPE	MATERIAL	HEAD	JAMB	SILL				
03-001A	3'-0"	7'-0"	1 3/4"	F	WD	-	1	HM	M1/A512	M6/A512	-	45 MIN	2,8	64	
03-001B	3'-0"	7'-0"	1 3/4"	F	WD	-	1	HM	M1/A512	M6/A512	-	45 MIN	2,8	62	
03-001C	3'-0"	7'-0"	1 3/4"	F	WD	-	1	HM	M1/A512	M6/A512	-	45 MIN	2,8	49	
03-001D	3'-0"	7'-0"	1 3/4"	F	WD	-	1	HM	M1/A512	M6/A512	-	45 MIN	2,8	49	
03-002	3'-0"	7'-0"	1 3/4"	F	WD	-	1	HM	M1/A512	M6/A512	-	45 MIN	STC-45	8	45
03-002.1	6'-0"	7'-0"	1 3/4"	F(2)	WD	-	2	HM	M1/A512	M6/A512	-	45 MIN	STC-45	8	31
03-003	6'-0"	7'-0"	1 3/4"	F(2)	WD	-	2	HM	M1/A512	M6/A512	-	45 MIN	STC-45	8	31
03-003.1	3'-0"	7'-0"	1 3/4"	F	WD	-	1	HM	M1/A512	M6/A512	-	45 MIN	STC-45	8	45
03-004A	3'-0"	7'-0"	1 3/4"	F	WD	-	1	HM	M1/A512	M6/A512	-	45 MIN	2,8	64	
03-004B	6'-0"	7'-0"	1 3/4"	F(2)	WD	-	2	HM	M1/A512	M6/A512	-	45 MIN	8	40	
03-005	6'-0"	7'-0"	1 3/4"	G2(2)	AL	GL-3	SF-25	AL	SEE ELEV.	SEE ELEV.	K10/A511	-	3, 4, 7, 10, 11, 13	01	
03-005.1	6'-0"	7'-0"	1 3/4"	G2(2)	HM	GL-3	4	HM	F6/A512	F10/A512	-	DOQ	2, 3, 4, 7, 10, 11, 13	09	
03-006	6'-0"	7'-0"	1 3/4"	G2(2)	AL	GL-3	SF-25	AL	SEE ELEV.	SEE ELEV.	K10/A511	-	3, 4, 7, 10, 11, 13	01	
03-006B	3'-0"	7'-0"	1 3/4"	F	WD	-	1	HM	M1/A512	M6/A512	-	SMOKE	2,8	49	
03-006D	3'-0"	7'-0"	1 3/4"	F	WD	-	1	HM	M1/A512	M6/A512	-	SMOKE	2,8	60	
03-006E	3'-0"	7'-0"	1 3/4"	F	WD	-	1	HM	M1/A512	M6/A512	-	SMOKE	2,8	60	
03-007	3'-0"	7'-0"	1 3/4"	N	WD	GT	1	HM	M6/A513	M10/A513	-	STC-45	6	71	
03-007.1	3'-0"	7'-0"	1 3/4"	N	WD	GT	1	HM	M6/A513	M10/A513	-	STC-45	6	71	
03-007A	3'-0"	7'-0"	1 3/4"	F	WD	-	1	HM	M1/A512	M6/A512	-	-	-	55	
03-008	6'-0"	7'-0"	1 3/4"	G2(2)	AL	GL-3	SF-25	AL	SEE ELEV.	SEE ELEV.	K10/A511	-	3, 4, 7, 10, 11, 13	01	
03-008A	3'-0"	7'-0"	1 3/4"	F	WD	-	1	HM	M1/A512	M6/A512	-	SMOKE	2,8	49	
03-102	3'-0"	7'-0"	1 3/4"	N	WD	GT	1	HM	M6/A513	M10/A513	-	STC-45	6	50	
03-102.1	3'-0"	7'-0"	1 3/4"	N	WD	GT	1	HM	M6/A513	M10/A513	-	STC-45	6	50	
03-102.2	14'-0"	4'-0"	2"	CCD	AL	-	-	AL	A1/A515	A6/A515	M5/A513	-	17	76	
03-103	6'-0"	7'-0"	1 3/4"	F(2)	HM	-	2	HM	M10/A512	F1/A512	F14/A512	-	1, 2, 3, 4, 7, 10, 11	10	
03-103.1	6'-0"	7'-0"	1 3/4"	F(2)	WD	-	2	HM	M6/A513	M10/A513	-	STC-45	6	27	
03-103.2	3'-0"	7'-0"	1 3/4"	F	WD	-	1	HM	M6/A513	M10/A513	-	STC-45	6	44	
03-103.3	3'-0"	7'-0"	1 3/4"	F	WD	-	1	HM	M6/A513	M10/A513	-	STC-45	6	44	
03-103.4	6'-0"	7'-0"	1 3/4"	F(2)	WD	-	2	HM	M6/A513	M10/A513	-	STC-45	6	27	
03-103.5	6'-0"	7'-0"	1 3/4"	F(2)	HM	-	2	HM	M10/A512	F1/A512	F14/A512	-	1, 2, 3, 4, 7, 10, 11	10	
03-104	3'-0"	7'-0"	1 3/4"	N	HM	FG-45	1	HM	M10/A512	F1/A512	-	45 MIN	8	49	
03-104.1	10'-0"	12'-0"	3"	OHM	STL	-	STL	STL	M14/A514	F10/A514	-	45 MIN	8	76	
03-104.2	6'-0"	7'-0"	1 3/4"	F(2)	WD	-	2	HM	M10/A512	F1/A512	-	45 MIN	8	38	
03-104.3	3'-0"	7'-0"	1 3/4"	F	WD	-	1	HM	M10/A512	F1/A512	-	45 MIN	8	49	
03-104.4	10'-0"	12'-0"	3"	OHC	STL	-	STL	STL	M14/A514	F10/A514	-	45 MIN	8	76	
03-104.5	3'-0"	7'-0"	1 3/4"	N	WD	FG-45	1	HM	M10/A512	F1/A512	-	45 MIN	6, 8	50	
03-104.6	10'-0"	12'-0"	3"	OHM	STL	-	STL	STL	M14/A514	F10/A514	-	45 MIN	8	76	
03-104.7	3'-0"	7'-0"	1 3/4"	F	WD	-	1	HM	M10/A512	F1/A512	-	45 MIN	STC-45	6, 8	46
03-104.8	3'-0"	7'-0"	1 3/4"	F	WD	-	1	HM	M10/A512	F1/A512	-	45 MIN	STC-45	6, 8	46
03-104.9	6'-0"	7'-0"	1 3/4"	F(2)	WD	-	2	HM	M10/A512	F1/A512	-	45 MIN	STC-45	6, 7, 8	30
03-104.10	3'-0"	7'-0"	1 3/4"	F	WD	-	1	HM	M10/A512	F1/A512	-	45 MIN	STC-45	6, 8	46
03-104BA	3'-0"	7'-0"	1 3/4"	F	WD	-	1	HM	M1/A512	M6/A512	-	-	-	55	
03-104D	3'-0"	7'-0"	1 3/4"	N	WD	GT	1	HM	M1/A512	M6/A512	-	-	6	44A	
03-104E	3'-0"	7'-0"	1 3/4"	N	WD	GT	1	HM	M1/A512	M6/A512	-	-	6	44A	
03-104F	8'-0"	10'-0"	3"	OHC	STL	-	STL	STL	M14/A514	F10/A514	-	-	2, 3, 10, 18	76	
03-105	6'-0"	7'-0"	1 3/4"	N(2)	WD	GT	2	HM	M1/A512	M6/A512	-	SMOKE	6, 8	35	
03-105.1	3'-0"	7'-0"	1 3/4"	G2	AL	GL-3	SF-26L	AL	SEE ELEV.	SEE ELEV.	K10/A511	-	3, 4, 10, 11	05	
03-106	3'-0"	7'-0"	1 3/4"	F	WD	-	1	HM	M1/A512	M6/A512	-	SMOKE	8	62	
03-107	3'-0"	7'-0"	1 3/4"	F	WD	-	1	HM	M1/A512	M6/A512	-	SMOKE	8	62	
03-107A	3'-0"	7'-0"	1 3/4"	F	WD	-	1	HM	M1/A512	M6/A512	-	-	2	63	
03-108	3'-0"	7'-0"	1 3/4"	F	WD	-	1	HM	M1/A512	M6/A512	-	SMOKE	8	62	
03-109	3'-0"	7'-0"	1 3/4"	F	WD	-	1	HM	M1/A512	M6/A512	-	SMOKE	8	62	
03-109A	3'-0"	7'-0"	1 3/4"	F	WD	-	1	HM	M1/A512	M6/A512	-	-	2	63	
03-110	6'-0"	7'-0"	1 3/4"	N(2)	WD	GT	2	HM	M6/A513	M10/A513	-	SMOKE	STC-45	6, 7, 8	26
03-110.1	3'-0"	7'-0"	1 3/4"	N	WD	GT	1	HM	M6/A513	M10/A513	-	SMOKE	STC-45	6, 8	44
03-110A	3'-0"	7'-0"	1 3/4"	N	WD	GT	1	HM	M6/A513	M10/A513	-	STC-45	6	50A	
03-110B	6'-0"	7'-0"	1 3/4"	F(2)	WD	-	2	HM	M1/A512	M6/A512	-	-	-	36	
03-111	3'-0"	7'-0"	1 3/4"	F	WD	-	1	HM	M1/A512	M6/A512	-	SMOKE	1, 8	48	
03-112	3'-0"	7'-0"	1 3/4"	F	WD	-	1	HM	M1/A512	M6/A512	-	SMOKE	1, 8	49	
03-113	6'-0"	7'-0"	1 3/4"	F(2)	HM	-	2	HM	M10/A512	F1/A512	F14/A512	-	2, 3, 4, 7, 10, 11	10	
03-113.1	6'-0"	7'-0"	1 3/4"	N(2)	WD	GT	2	HM	M6/A513	M10/A513	-	SMOKE	STC-45	6, 7, 8	26
03-113A	6'-0"	7'-0"	1 3/4"	F(2)	WD	-	2	HM	M1/A512	M6/A512	-	-	-	37	
03-114	6'-0"	7'-0"	1 3/4"	N(2)	HM	GL-1	2	HM	M10/A512	F1/A512	F14/A512	-	2, 3, 4, 7, 10, 11	11	
03-114.1	6'-0"	7'-0"	1 3/4"	N(2)	WD	GT	2	HM	M6/A513	M10/A513	-	SMOKE	STC-45	6, 7, 8	26
03-114A	3'-0"	7'-0"	1 3/4"	F	WD	-	1	HM	M6/A513	M10/A513	-	STC-45	6	50A	
03-114A.1	6'-0"	4'-0"	2"	CCD	STL	-	-	STL	A1/A515	G6/A515	A15/A515	SMOKE	8	76	
03-114B	3'-0"	7'-0"	1 3/4"	G	WD	GT	3	HM	M1/A512	M6/A512	-	-	6	68	
03-114C	4'-0"	7'-0"	1 3/4"	N	WD	GT	1	HM	M1/A512	M6/A512	-	-	-	56	
03-114C.1	4'-0"	7'-0"	1 3/4"	N	WD	GT	1	HM	M1/A512	M6/A512	-	-	-	56	
03-114D	3'-0"	7'-0"	1 3/4"	N	HM	GT	1	HM	M6/A513	M10/A513	-	STC-45	6, 15	67	
03-114E	3'-0"	7'-0"	1 3/4"	N	HM	GT	1	HM	M6/A513	M10/A513	-	STC-45	6, 15	67	
03-114F	3'-0"	7'-0"	1 3/4"	N	HM	GT	1	HM	M6/A513	M10/A513	-	STC-45	6, 15	68	
03-114G	3'-0"	7'-0"	1 3/4"	N	HM	GT	1	HM	M6/A513	M10/A513	-	STC-45	6, 15	68	
03-115	6'-0"	7'-0"	1 3/4"	N(2)	WD	GT	2	HM	M6/A513	M10/A513	-	SMOKE	STC-45	6, 7, 8	26
03-115A	3'-0"	7'-0"	1 3/4"	N	HM	GT	1	HM	M6/A513	M10/A513	-	STC-45	6, 15	68	
03-115B	3'-0"	7'-0"	1 3/4"	N	HM	GT	1	HM	M6/A513	M10/A513	-	STC-45	6, 15	68	
03-115C	3'-0"	7'-0"	1 3/4"	N	HM	GT	1	HM	M6/A513	M10/A513	-	STC-45	6, 15	67	
03-115D	3'-0"	7'-0"	1 3/4"	N	WD	GT	1	HM	M1/A512	M6/A512	-	-	-	57	
03-115E	3'-0"	7'-0"	1 3/4"	N	WD	GT	1	HM	M1/A512	M6/A512	-	-	-	55	
03-116	3'-0"	7'-0"	1 3/4"	N	HM	GL-1	1	HM	M10/A512	F1/A512	F14/A512	-	2, 3, 4, 10, 11	22	
03-116.1	6'-0"	7'-0"	1 3/4"	N(2)	WD	GT	2	HM	M1/A512	M6/A512	-	SMOKE	7, 8	26A	
03-116A	3'-0"	7'-0"	1 3/4"	F	WD	-	1	HM	M1/A512	M6/A512	-	-	-	55	
03-117	3'-0"	7'-0"	1 3/4"	N	WD	GT	1	HM	M1/A512	M6/A512	-	SMOKE	8	53	
03-117.1	6'-0"	7'-0"	1 3/4"	N(2)	WD	GT	2	HM	M1/A512	M6/A512	-	SMOKE	7, 8	26A	
03-117A	3'-0"	7'-0"	1 3/4"	F	WD	-	1	HM	M1/A512	M6/A512	-	-	-	55	
03-117B	3'-0"	7'-0"	1 3/4"	F	WD	-	1	HM	M1/A512	M6/A512	-	45 MIN	2,8	49	
03-118	3'-0"	7'-0"	1 3/4"	N	HM	GL-1	1	HM	M10/A512	F1/A512	F14/A512	-	2, 3, 4, 10, 11	22	
03-118.1	6'-0"	7'-0"	1 3/4"	N(2)	WD	GT	2	HM	M1/A512	M6/A512	-	SMOKE	7, 8	26A	
03-118A	3'-0"	7'-0"	1 3/4"	F	WD	-	1	HM	M1/A512	M6/A512	-	-	-	55	
03-119	3'-0"	7'-0"	1 3/4"	F	WD	-	1	HM	M1/A512	M6/A512	-	SMOKE	8	49	
03-120	3'-0"	7'-0"	1 3/4"	N	WD	GT	1	HM	M1/A512	M6/A512	-	SMOKE	8	53	
03-120A	3'-0"	7'-0"	1 3/4"	N	WD	GT	1	HM	M1/A512	M6/A512	-	-	-	55	
03-120A.1	10'-0"	10'-0"	3"	OHC	STL	-	STL	STL	M14/A514	F10/A514	-	-	2, 3, 10, 18	76	
03-120A.2	3'-0"	7'-0"	1 3/4"	N	HM	GL-1	1	HM	M10/A512	F1/A512	F14/A512	-	2, 3, 4, 10, 11	22	
03-121	3'-0"	7'-0"	1 3/4"	N	WD	GT	1	HM	M1/A512	M6/A512	-	SMOKE	8	53	
03-122	3'-0"	7'-0"	1 3/4"	N	WD	GT	1	HM	M1/A512	M6/A512	-	SMOKE	8	53	
03-123	3'-0"	7'-0"	1 3/4"	N	WD	GT	1	HM	M1/A512	M6/A512	-	SMOKE	8	53	
03-124	3'-0"	7'-0"	1 3/4"	N	WD	GT	1	HM	M1/A512	M6/A512	-	SMOKE	8	53	
03-125															

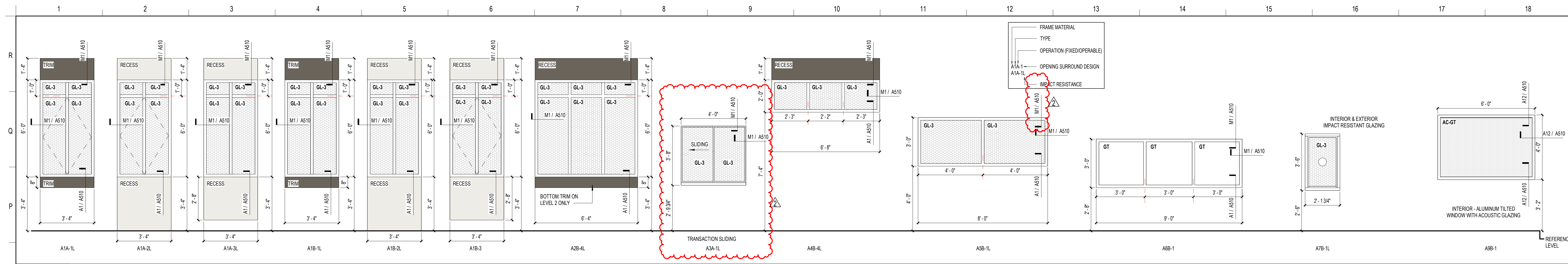

**WINDOW TYPES - ALUMINUM**

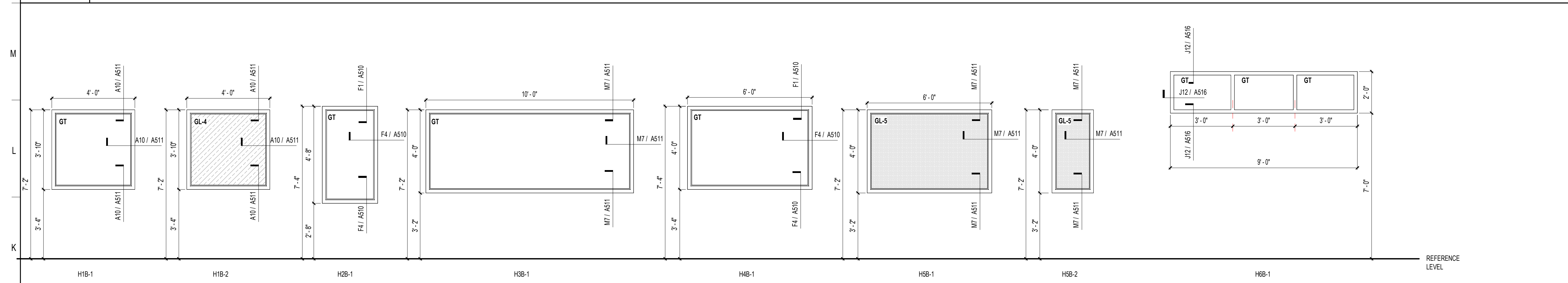

**WINDOW TYPES - HOLLOW METAL**

**GLAZING LEGEND**

<b>GL-1</b>	INSULATED AND TINTED GLAZING	<b>GT</b>	1/4" TEMPERED CLEAR GLAZING
<b>GL-2</b>	INSULATED CLEAR GLAZING	<b>FG-45</b>	FIRE RATED GLAZING - 45 MIN.
<b>GL-3</b>	INSULATED, LAMINATED AND TINTED GLAZING - LARGE MISSILE IMPACT RESISTANT	<b>FG-60</b>	FIRE RATED GLAZING - 60 MIN.
<b>GL-4</b>	5/8" LAMINATED CLEAR GLASS	<b>FG-90</b>	FIRE RATED GLAZING - 90 MIN.
<b>GL-5</b>	5/8" ONE-WAY VISION CLEAR GLASS		

NOTE: ALL GLAZING SHALL BE GT 1/4" TEMPERED CLEAR GLAZING UNLESS NOTED OTHERWISE.

**SCHENKELSHULTZ**  
 ARCHITECTURE  
 200 E. ROBINSON STREET  
 SUITE 300  
 ORLANDO, FL 32801  
 voice 407-872-3322  
 fax 407-872-3303  
 schenkelsultz.com  
 SS Lic. No. AA-C000937  
 SEE WWW.SCHENKELSHULTZ.COM FOR POLICY AND INFORMATION

REVISIONS		
MARK	DESCRIPTION	DATE
1	ADDITIONAL 03	09/27/2022
2		09/28/2022

CONFIDENTIAL COPYRIGHT 2020 SCHENKEL & SHULTZ INC.  
 SEE WWW.SCHENKELSHULTZ.COM FOR POLICY AND INFORMATION

PERMIT TO SECTION 102 OF THE COPYRIGHT ACT, IT U.S.C. ALL CONCEPTS, IDEAS, DESIGNS, APPROPRIATE DRAWINGS, AND/OR INDICATED OR REPRESENTED BY THIS DOCUMENT ARE COPYRIGHTED BY SCHENKEL & SHULTZ INC. AS SUCH ALL CONCEPTS, IDEAS, DESIGNS, APPROPRIATE DRAWINGS AND PLANS INDICATED OR REPRESENTED BY THIS DOCUMENT ARE OWNED BY AND THE PROPERTY OF SCHENKELSHULTZ AND WERE CREATED, EVOLVED AND DEVELOPED FOR ITS OWN USE. NONE OF THE IDEAS, DESIGNS, APPROPRIATE DRAWINGS AND/OR PLANS SHALL BE USED OR DISCLOSED TO ANY PERSON, ARCHITECTURAL OR ENGINEERING FIRM, CONSTRUCTION FIRM, SUBCONTRACTING FIRM, SUPPLIER, OR CORPORATION FOR ANY PURPOSE WHATSOEVER WITHOUT THE WRITTEN PERMISSION OF SCHENKEL & SHULTZ INC. PERMIT TO SECTION 102 OF THE COPYRIGHT ACT, IT U.S.C. PROTECTION FOR ALL ARCHITECTURAL WORK CREATED BY A WORKER OR FOR 100 YEARS FROM THE DATE OF PUBLICATION OF THE UNPUBLISHED WORK, WHICHEVER TERM IS LESS.

WARNING: REPRODUCTION OR USE OF A COPIAL OFFENSE UNDER SECTION 107 OF THE COPYRIGHT ACT, IT U.S.C. 17 U.S.C. SEC. 106. UNAUTHORIZED DISCLOSURE MAY CONSTITUTE TRADE SECRET MISAPPROPRIATION IN VIOLATION OF FLA. STAT. 817.02 AND OTHER LAWS. THE CONCEPTS, IDEAS, DESIGNS, APPROPRIATE DRAWINGS AND PLANS DISCLOSED ARE COPYRIGHTED AND HEREIN MAY BE PATENTED OR BE THE SUBJECT OF PENDING PATENT APPLICATION. ANY USE OF THE DESIGN OF THIS COPYRIGHT PROTECTION WILL BE PROSECUTED TO THE FULL EXTENT OF THE FEDERAL STATE AND LOCAL LAWS.

WRITTEN DIMENSIONS ON THESE DOCUMENTS SHALL HAVE PRECEDENCE OVER SCALE DIMENSIONS. CONTRACTORS SHALL VERIFY AND BE RESPONSIBLE FOR ALL DIMENSIONS AND CONDITIONS ON THE JOB AND THE OFFICE MUST BE NOTIFIED OF ANY VARIATION FROM THE DIMENSIONS AND CONDITIONS SHOWN BY THESE DRAWINGS. SHOP DRAWINGS AND DETAILS MUST BE SUBMITTED TO THE OFFICE FOR REVIEW BEFORE PROCEEDING WITH FABRICATION.

**WALL FRAME LOCATION ON PARTITION ASSEMBLIES**

- NOTES:**
- UNDER NO CIRCUMSTANCE SHALL THE DOOR PANEL FACE BE MORE THAN 8" FROM THE FINISHED FACE OF THE WALL ASSEMBLY THAT THE DOOR IS PLACED.
  - IF WALL ASSEMBLY DEPTH OR ANCHORING REQUIREMENTS PREVENTS THE FRAME TO BE INSTALLED AT THE NEEDED LOCATION TO SATISFY NOTE 1, THE INTERIOR WALL FURRING SHALL BE NARROWED TO THE NEEDED DEPTH FOR AT LEAST 18" ON PULL SIDE AND AT LEAST 12" ON PUSH SIDE AWAY FROM LATCH SIDE OF THE OPENING / DOOR.

**IF ASSEMBLY DEPTH AND/OR ANCHORING REQUIREMENTS ALLOWS PROPER FRAME INSTALLATION LOCATION:**

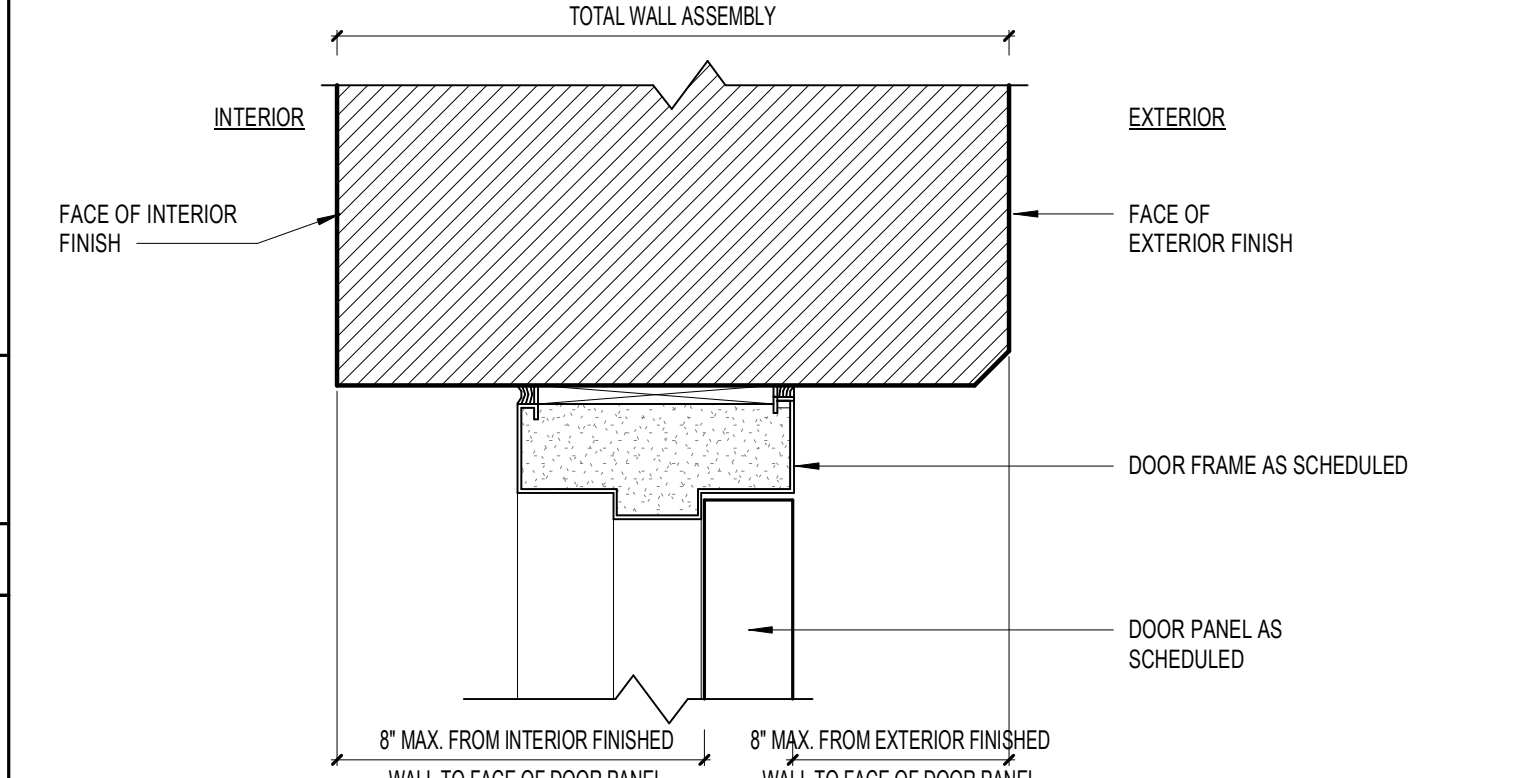

**IF ASSEMBLY DEPTH AND/OR ANCHORING REQUIREMENTS DOES NOT ALLOW PROPER FRAME INSTALLATION LOCATION:**

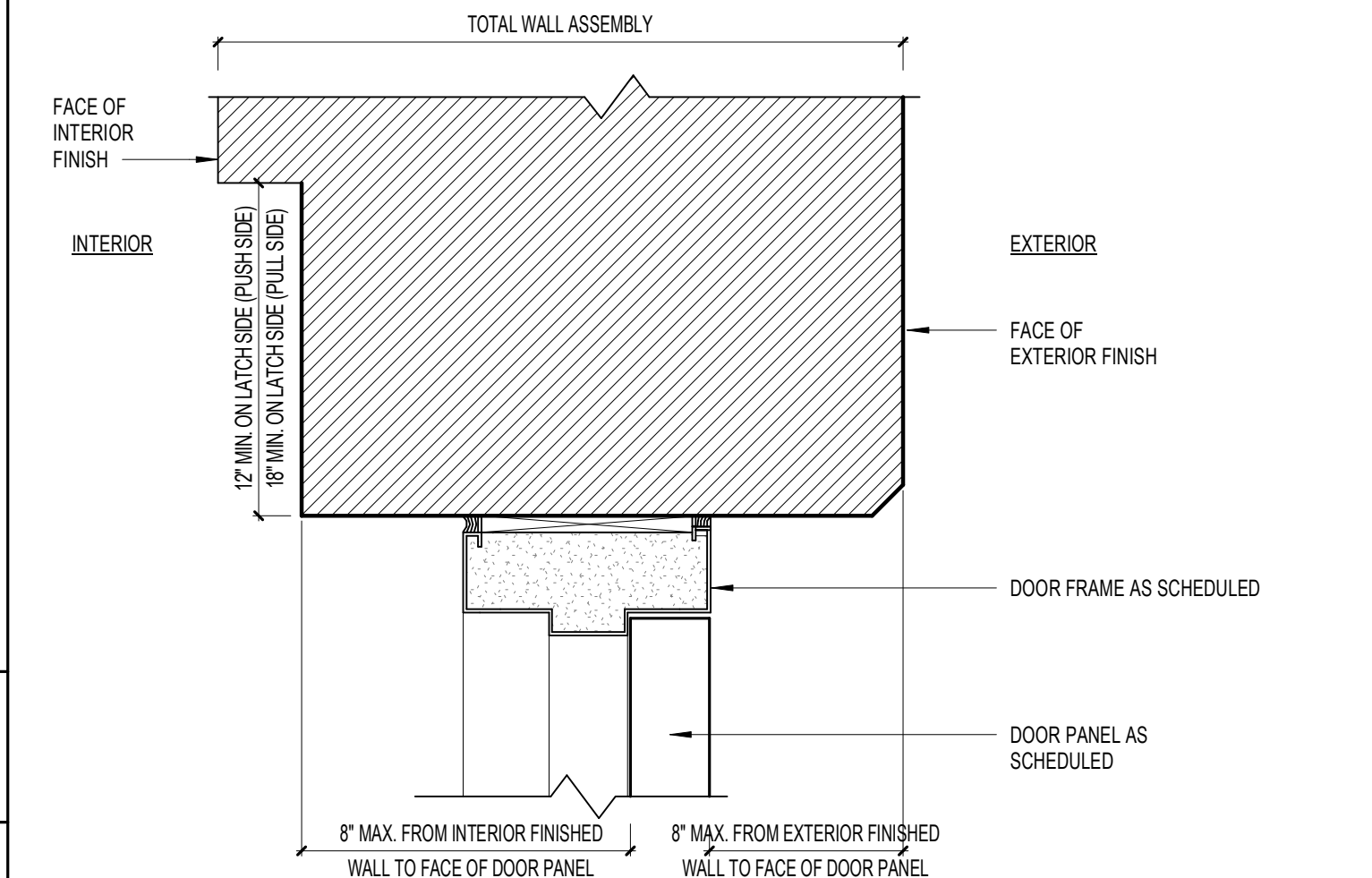

**OPENING PROTECTION REQUIREMENTS**

- BUILDINGS 01, 02, 03, 04, 05, AND SCORE KEEPER BOX AT SPORTS FIELDS SHALL MEET THE LARGE MISSILE IMPACT RESISTANT TEST FOR EXTERIOR DOORS, WINDOWS, LOUVERS, AND STOREFRONT SYSTEM AND SHALL INCLUDE FLORIDA PRODUCT APPROVAL CERTIFICATE. SUBMIT PRODUCTS THAT MEET THE REQUIREMENTS FOR STRUCTURAL WIND DESIGN CRITERIA AS DEFINED ON SHEET S603 AND TESTED FOR LEVEL "D" PROTECTION. THE DOORS AND HARDWARE MUST MEET THE REQUIREMENTS AS A TESTED SYSTEM.
- ALL EXTERIOR OPENING GLAZING SHALL BE LAMINATED GLASS AND AS IDENTIFIED FOR TINTED AND INSULATING GLASS.

**HM DOOR REQUIREMENTS**

- HOLLOW METAL DOOR AND FRAME MANUFACTURERS AT A MINIMUM SHALL SUBMIT PRODUCTS THAT MEET THE REQUIREMENTS FOR STRUCTURAL WIND DESIGN CRITERIA AS DEFINED ON SHEET S603. THE PRODUCTS SHALL MEET THE SPECIFIED DESIGN WIND PRESSURES AND TESTED FOR LEVEL "D" LARGE MISSILE IMPACT, AND THEY SHALL HAVE FLORIDA PRODUCT APPROVAL CERTIFICATE.
- THE COILING OVERHEAD DOORS SHALL MEET THE LEVEL "D" LARGE MISSILE LEVEL IMPACT.

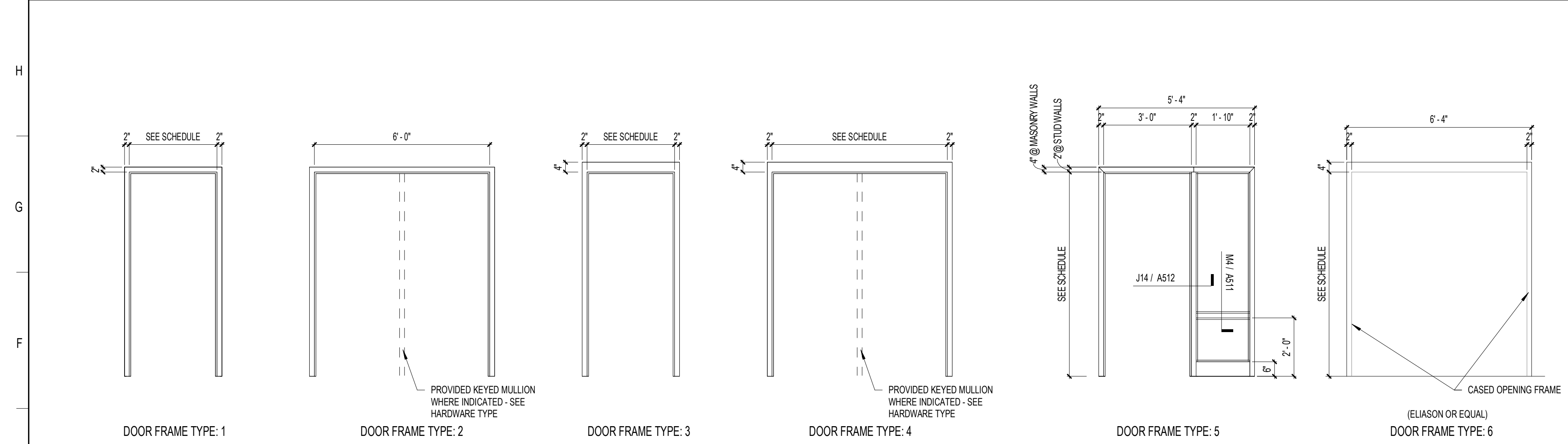

**DOOR FRAME TYPES**

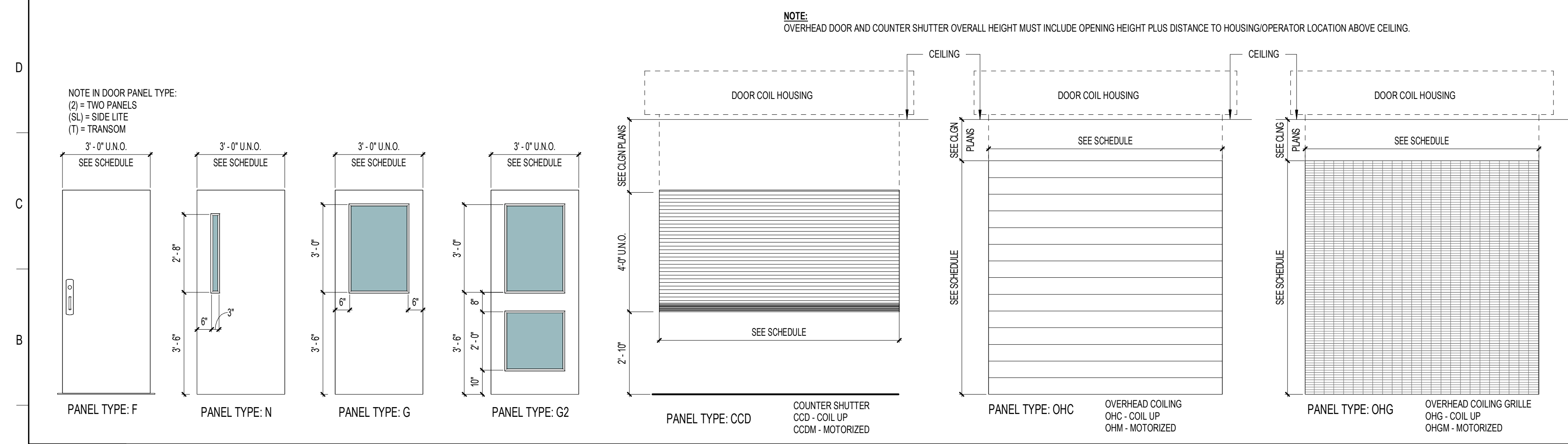

**DOOR PANEL TYPES**

**ST. LUCIE HIGH SCHOOL DDD**

Port St. Lucie, FL



St. Lucie Public Schools  
 9461 Brandywine Ln  
 Port St. Lucie, FL 34986

ISSUE DATE: 12/16/2022  
 COMM. NO.: 2022107

DRAWN BY: RC,SM,AC CHECKED BY: KT

**DOOR, FRAME AND WINDOW TYPES**

**A506**



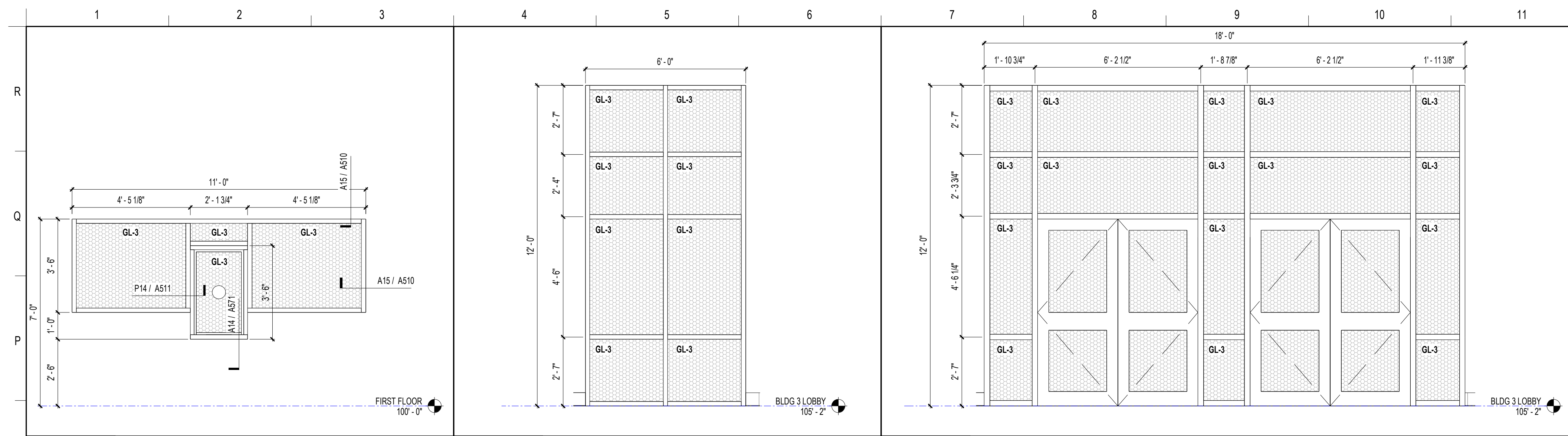

**OPENING PROTECTION REQUIREMENTS**

1. BUILDINGS 01, 02, 03, 04, 05, AND SCORE KEEPER BOX AT SPORTS FIELDS SHALL MEET THE LARGE MISSILE IMPACT RESISTANT TEST FOR EXTERIOR DOORS, WINDOWS, LOUVERS, AND STOREFRONT SYSTEM AND SHALL INCLUDE FLORIDA PRODUCT APPROVAL CERTIFICATE. SUBMIT PRODUCTS THAT MEET THE REQUIREMENTS FOR STRUCTURAL WIND DESIGN CRITERIA AS DEFINED ON SHEET S603 AND TESTED FOR LEVEL "D" PROTECTION. THE DOORS AND HARDWARE MUST MEET THE REQUIREMENTS AS A TESTED SYSTEM.

2. ALL EXTERIOR OPENING GLAZING SHALL BE LAMINATED GLASS AND AS IDENTIFIED FOR TINTED AND INSULATING GLASS.

**GLAZING LEGEND**

GL-1	INSULATED AND TINTED GLAZING	GT	1/4" TEMPERED CLEAR GLAZING
GL-2	INSULATED CLEAR GLAZING	FG-45	FIRE RATED GLAZING - 45 MIN.
GL-3	INSULATED, LAMINATED AND TINTED GLAZING - LARGE MISSILE IMPACT RESISTANT	FG-60	FIRE RATED GLAZING - 60 MIN.
GL-4	5/8" LAMINATED CLEAR GLASS	FG-90	FIRE RATED GLAZING - 90 MIN.
GL-5	5/8" ONE-WAY VISION CLEAR GLASS		

NOTE: ALL GLAZING SHALL BE GT 1/4" TEMPERED CLEAR GLAZING UNLESS NOTED OTHERWISE

**SCHENKELSHULTZ**  
ARCHITECTURE

200 E. ROBINSON STREET  
SUITE 300  
ORLANDO, FL 32801  
voice 407-872-3322  
fax 407-872-3303  
schenkelshultz.com  
SS Lic. No. AA-C000937

SEE [WWW.SCHENKELSHULTZ.COM](http://WWW.SCHENKELSHULTZ.COM) FOR POLICY AND INFORMATION

N1	SF-17L - SECRETARY	N4	SF-18L	N7	SF-19L
3/8" = 1'-0"		3/8" = 1'-0"		3/8" = 1'-0"	

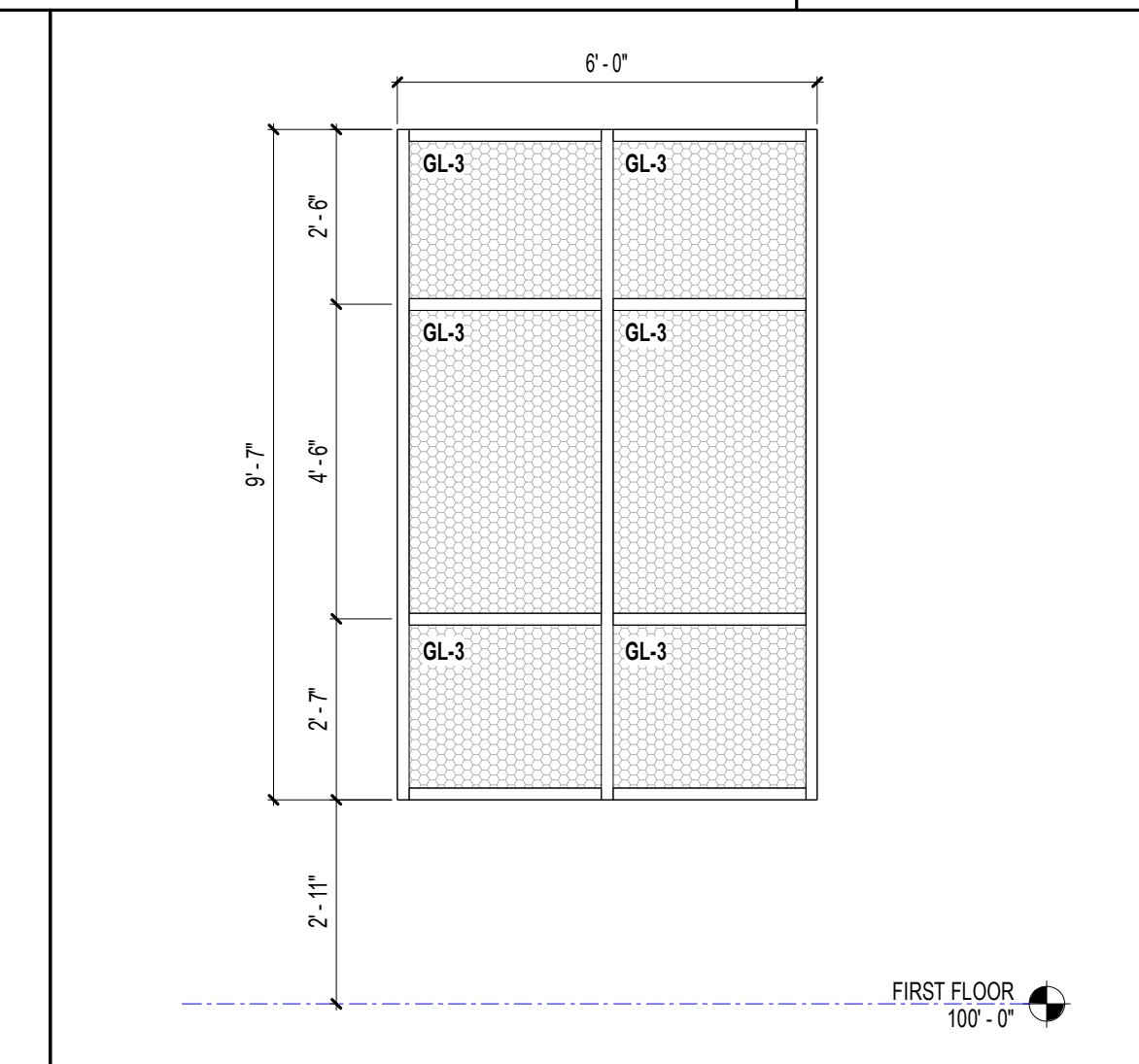
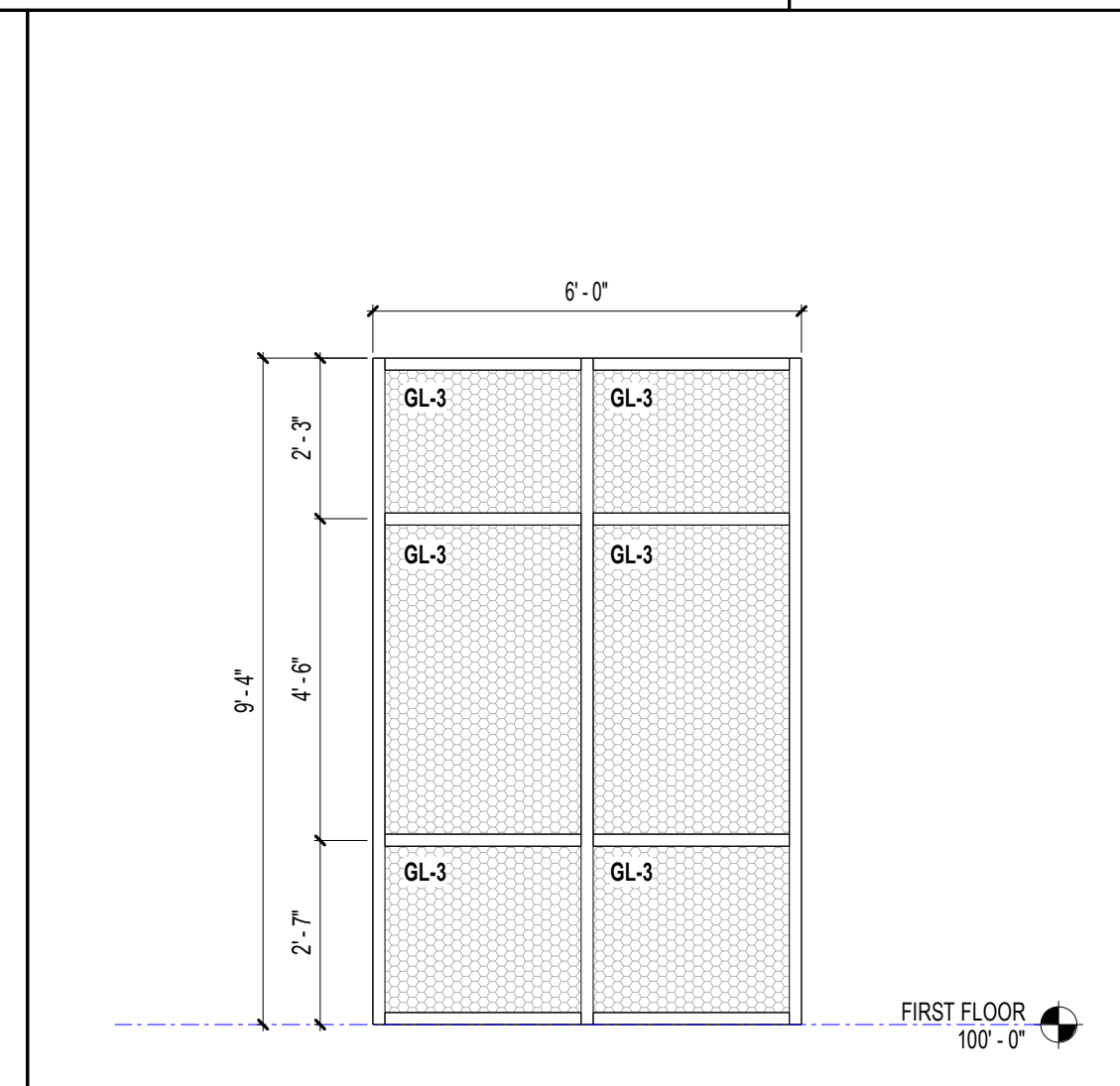
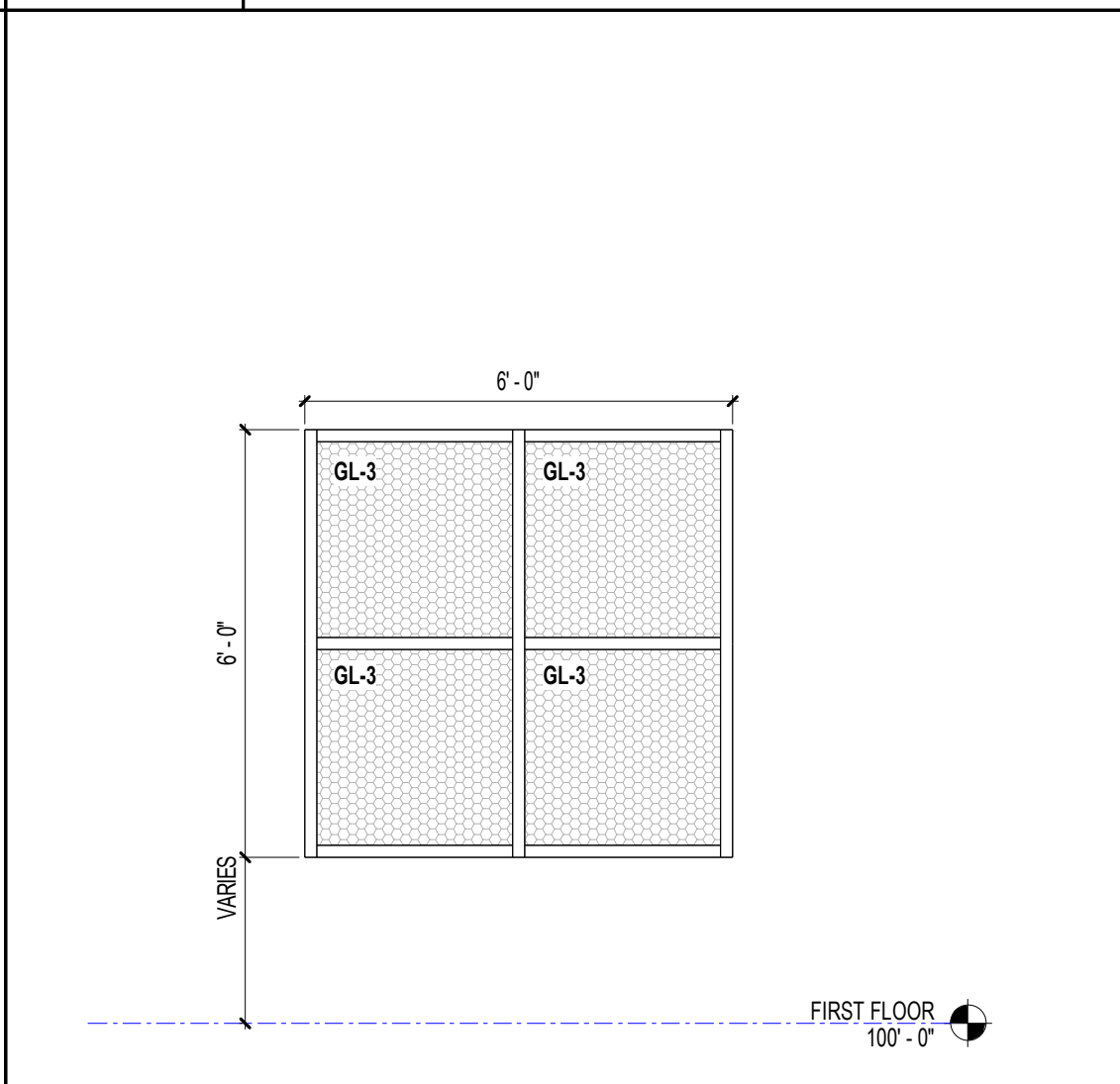
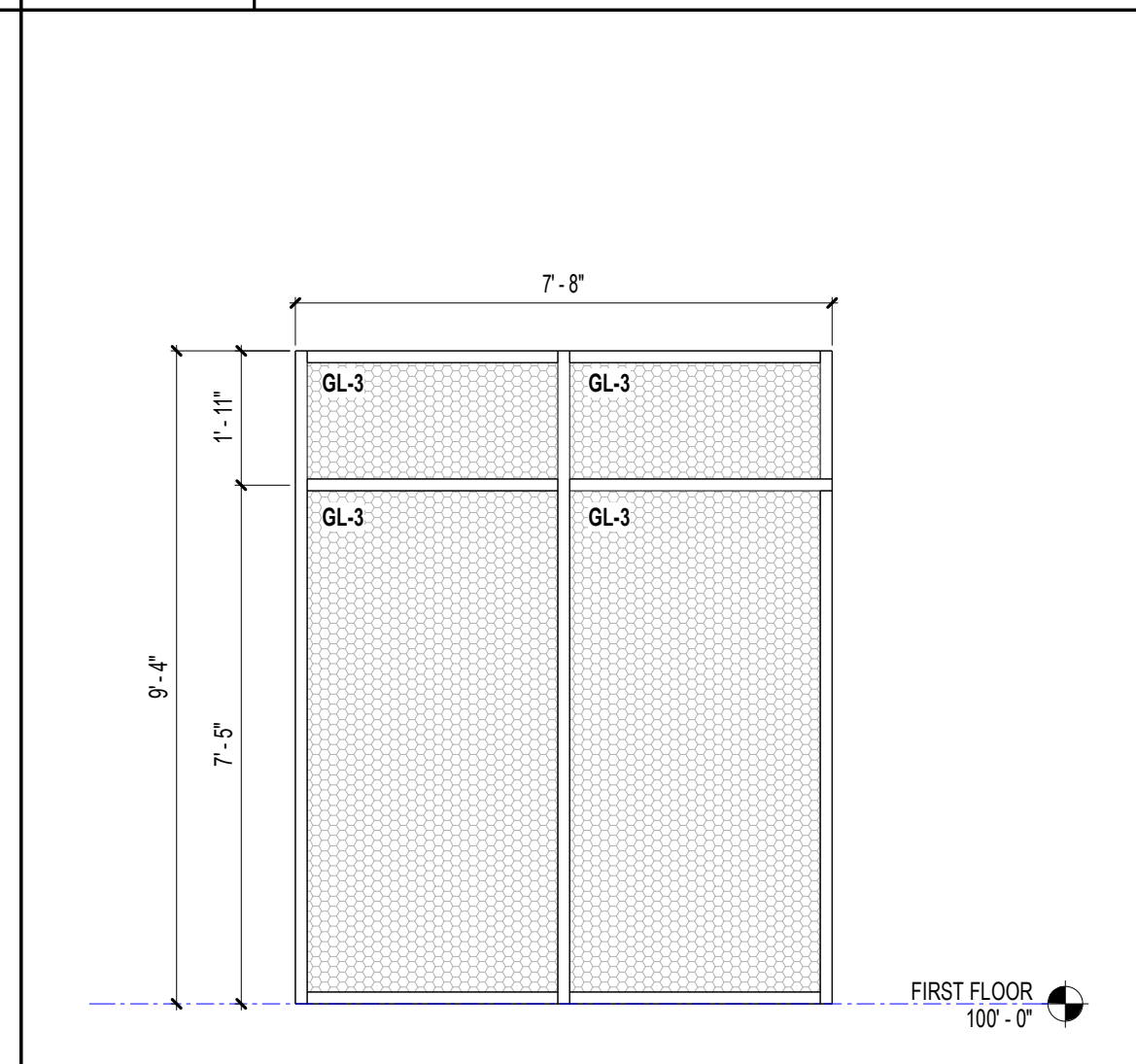
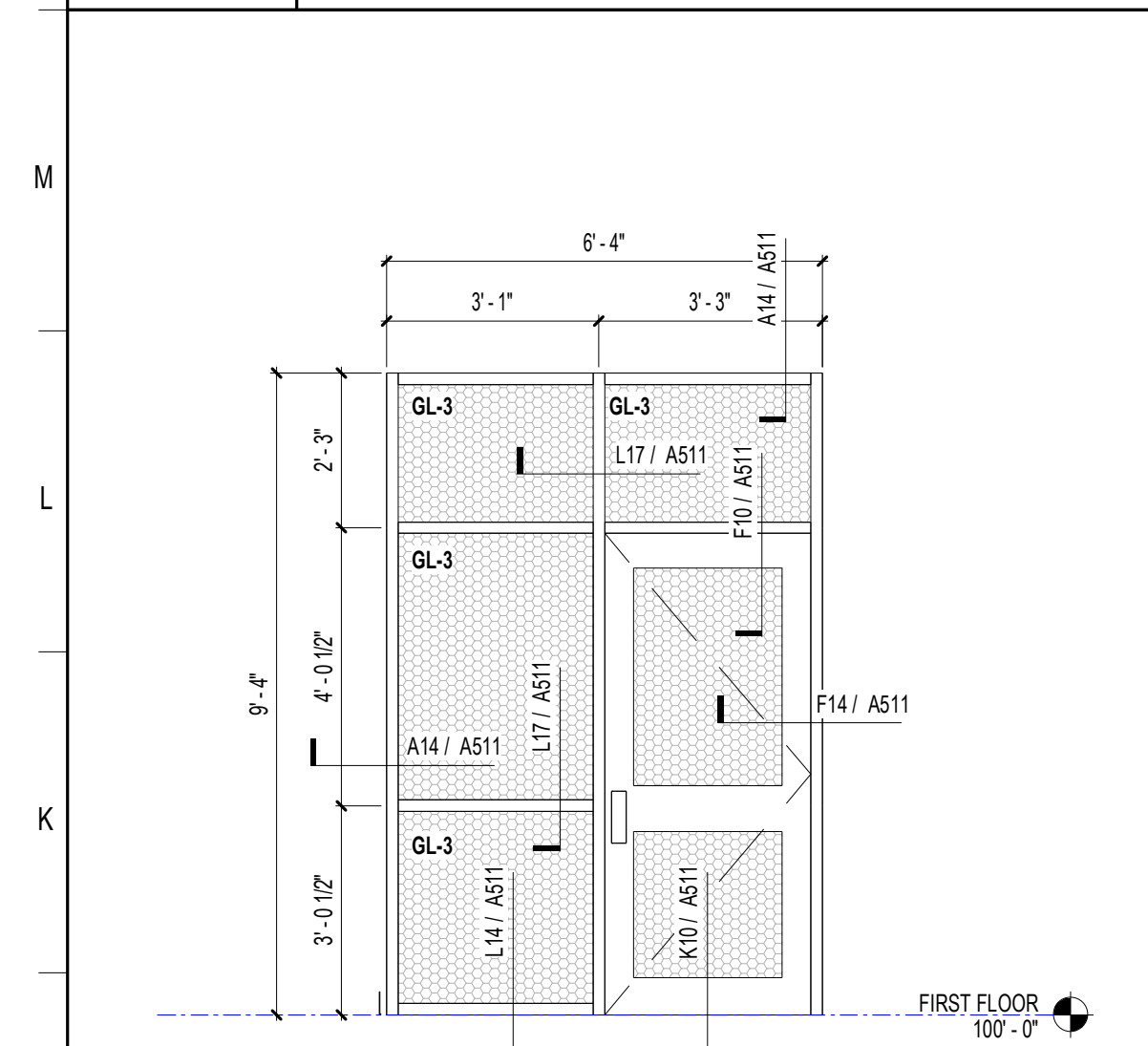

J1	SF-12L	J4	SF-13L	J7	SF-14L	J10	SF-15L	J13	SF-16L
3/8" = 1'-0"		3/8" = 1'-0"		3/8" = 1'-0"		3/8" = 1'-0"		3/8" = 1'-0"	

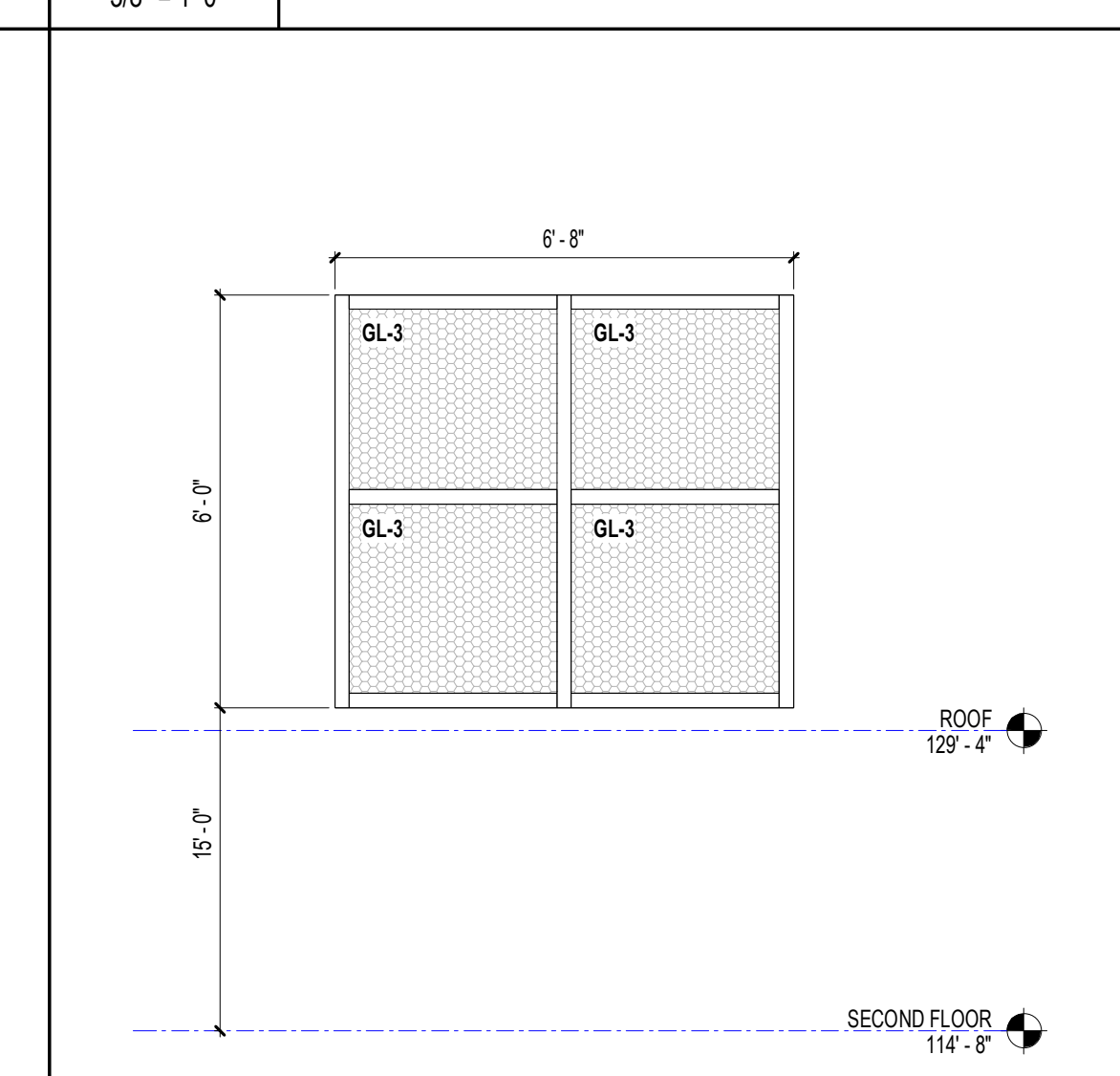
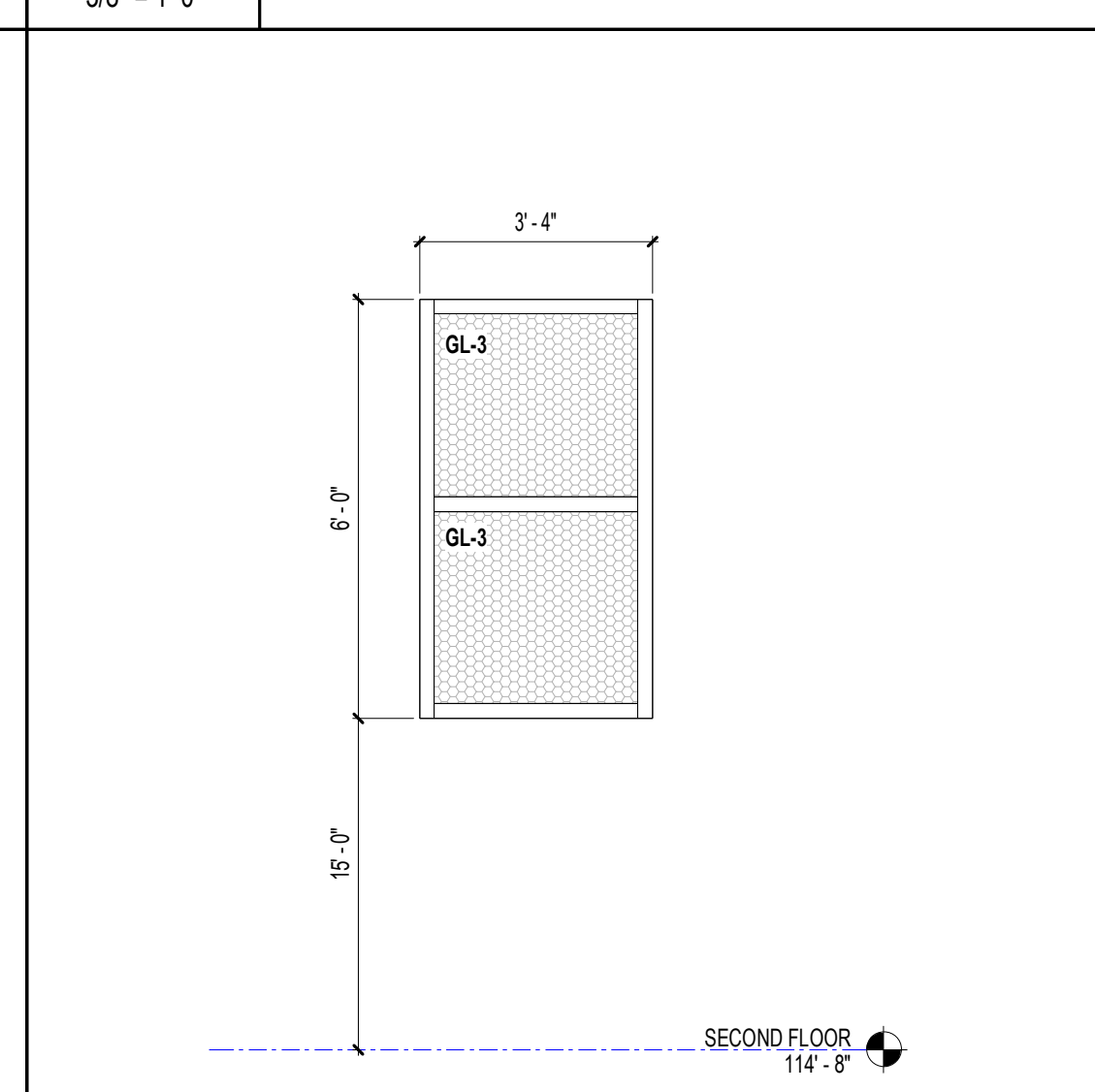
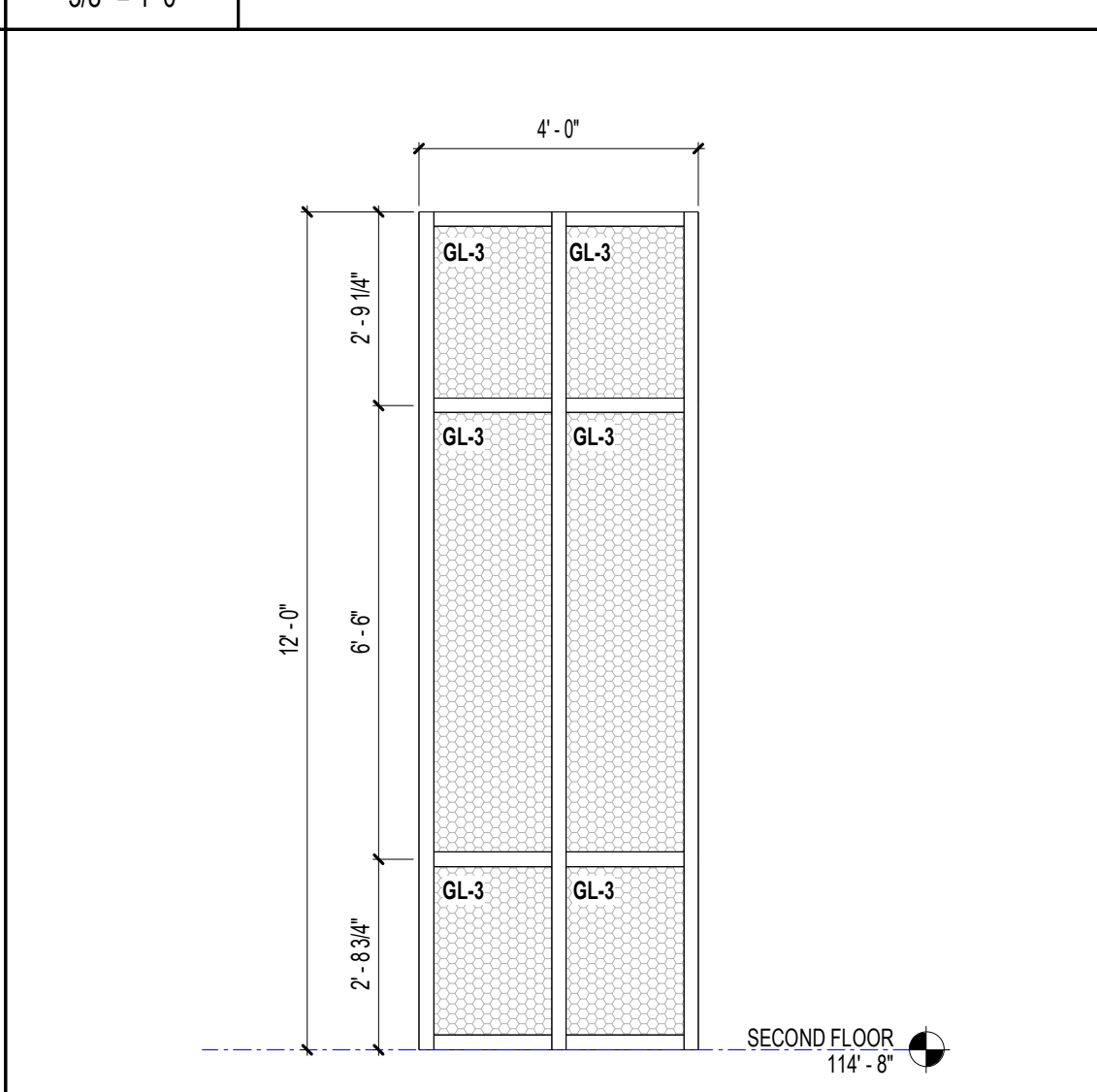
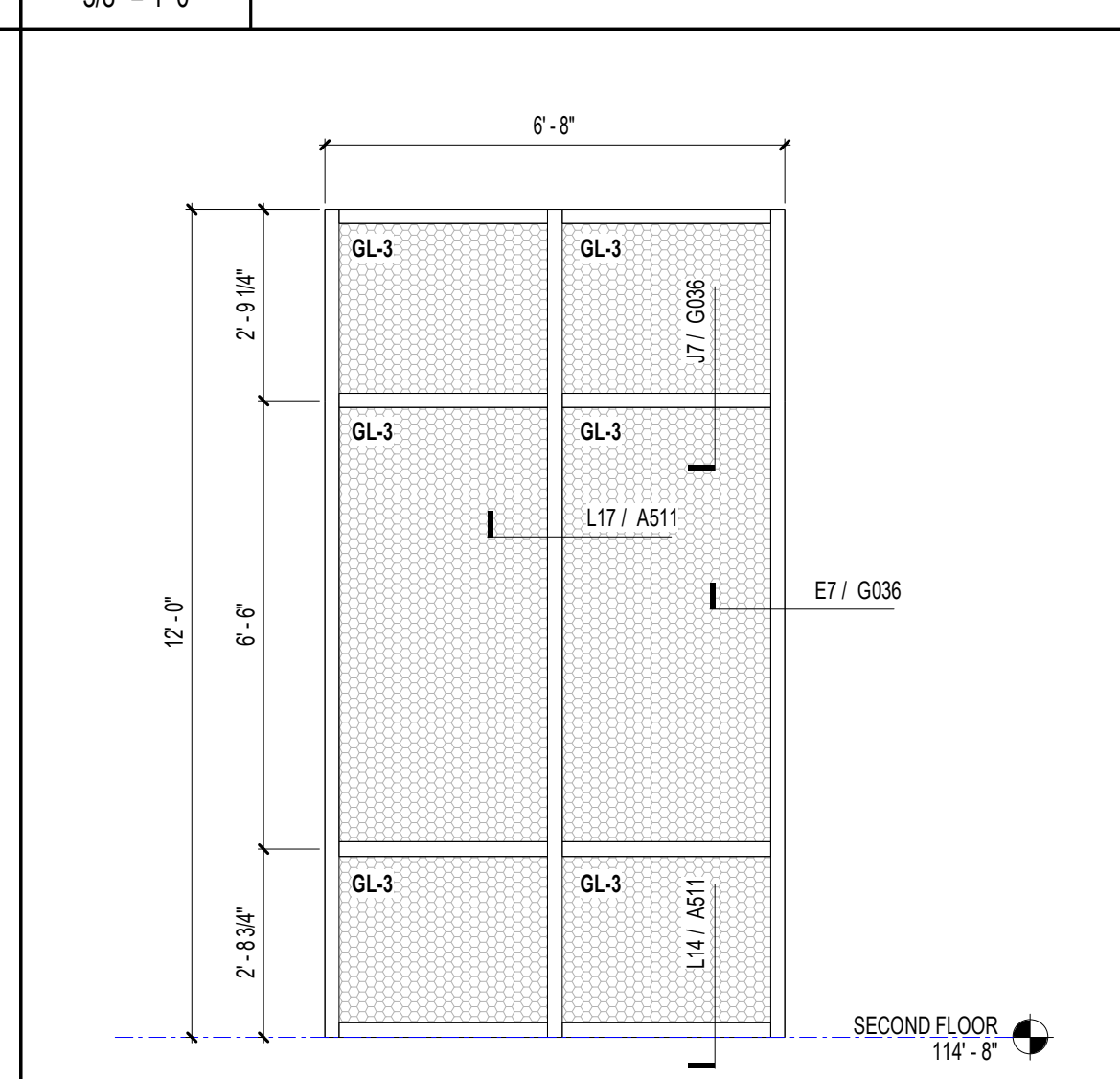
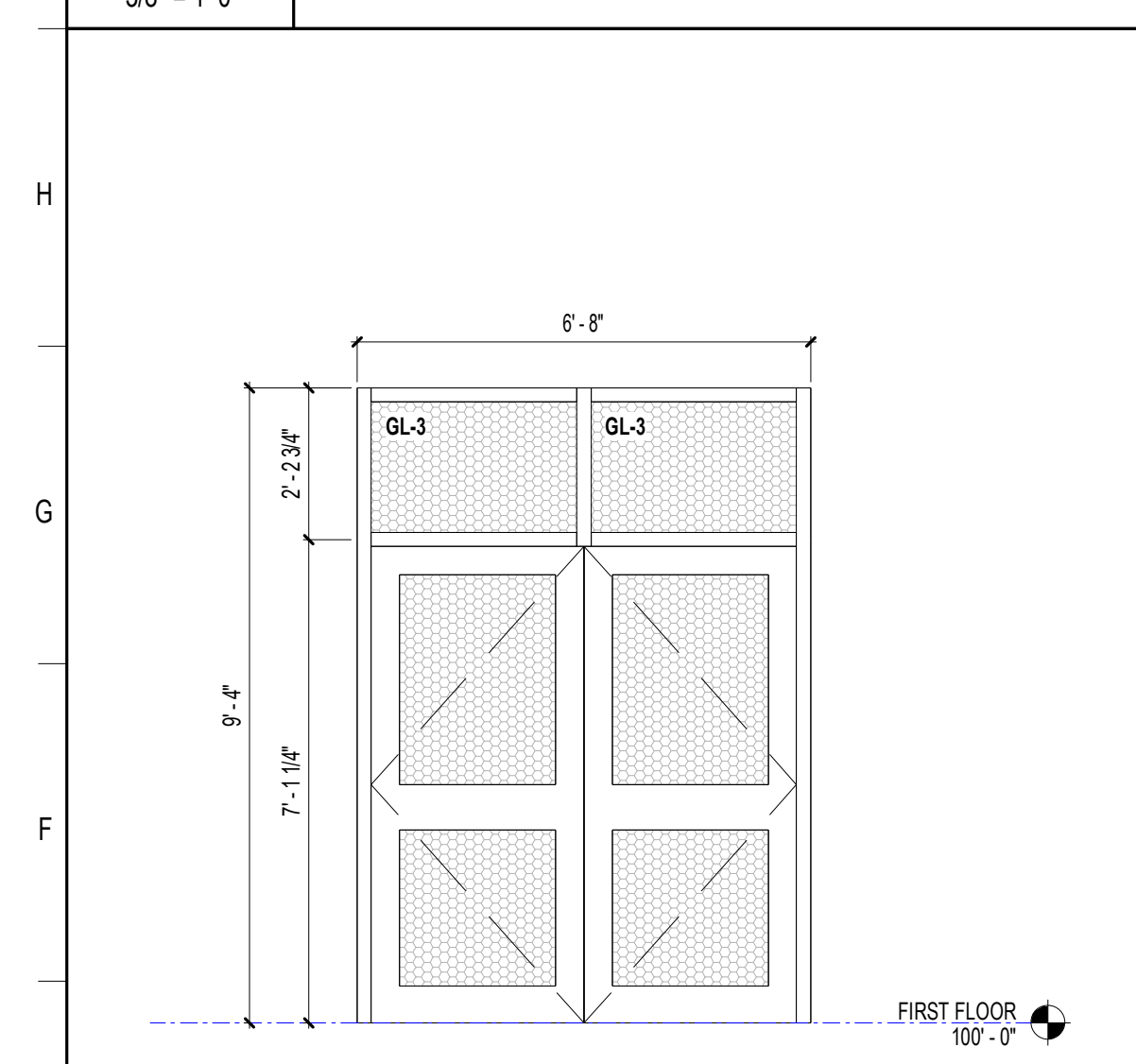

E1	SF-07L	E4	SF-08L	E7	SF-09L	E10	SF-10L	E13	SF-11L
3/8" = 1'-0"		3/8" = 1'-0"		3/8" = 1'-0"		3/8" = 1'-0"		3/8" = 1'-0"	

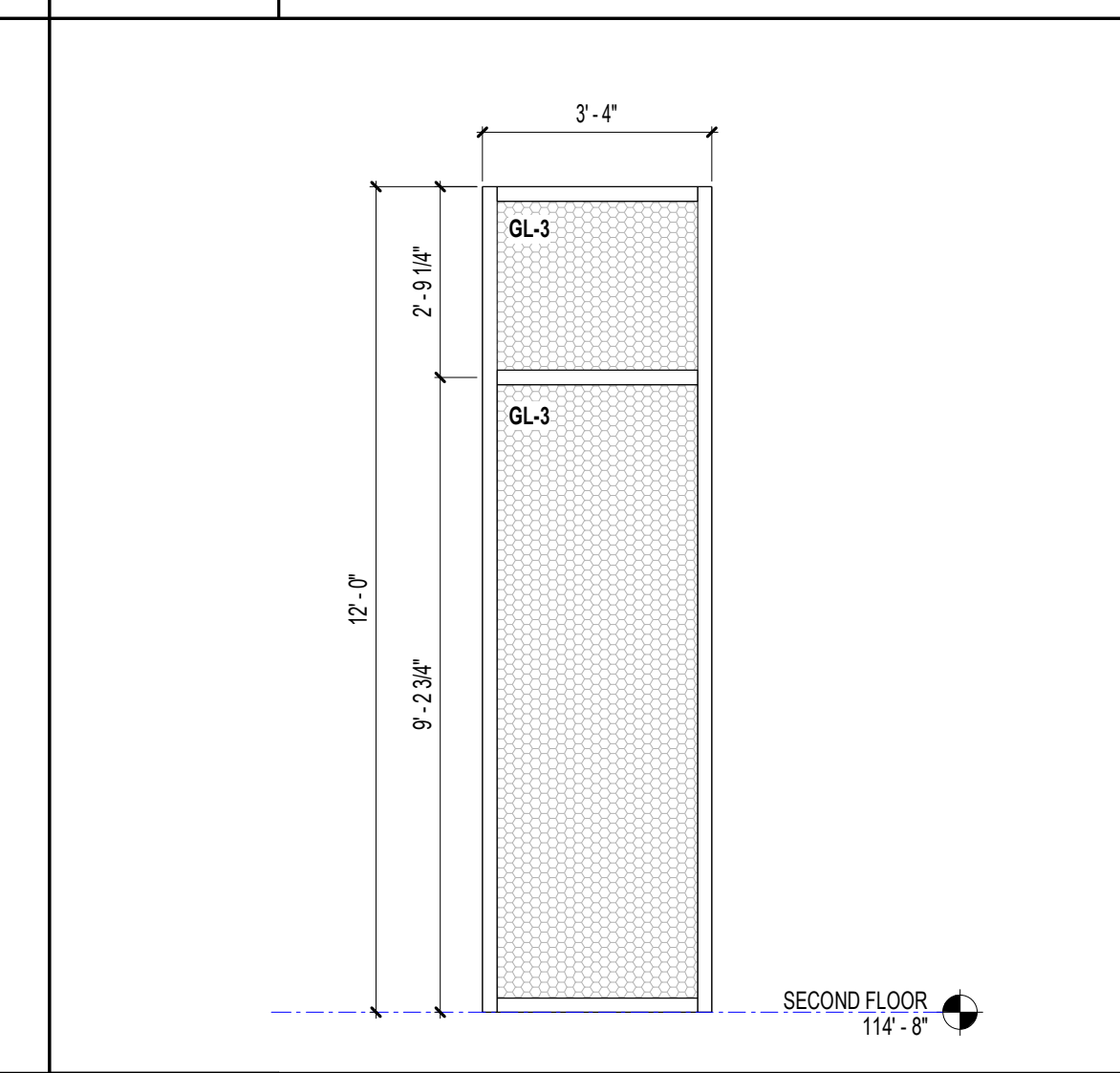
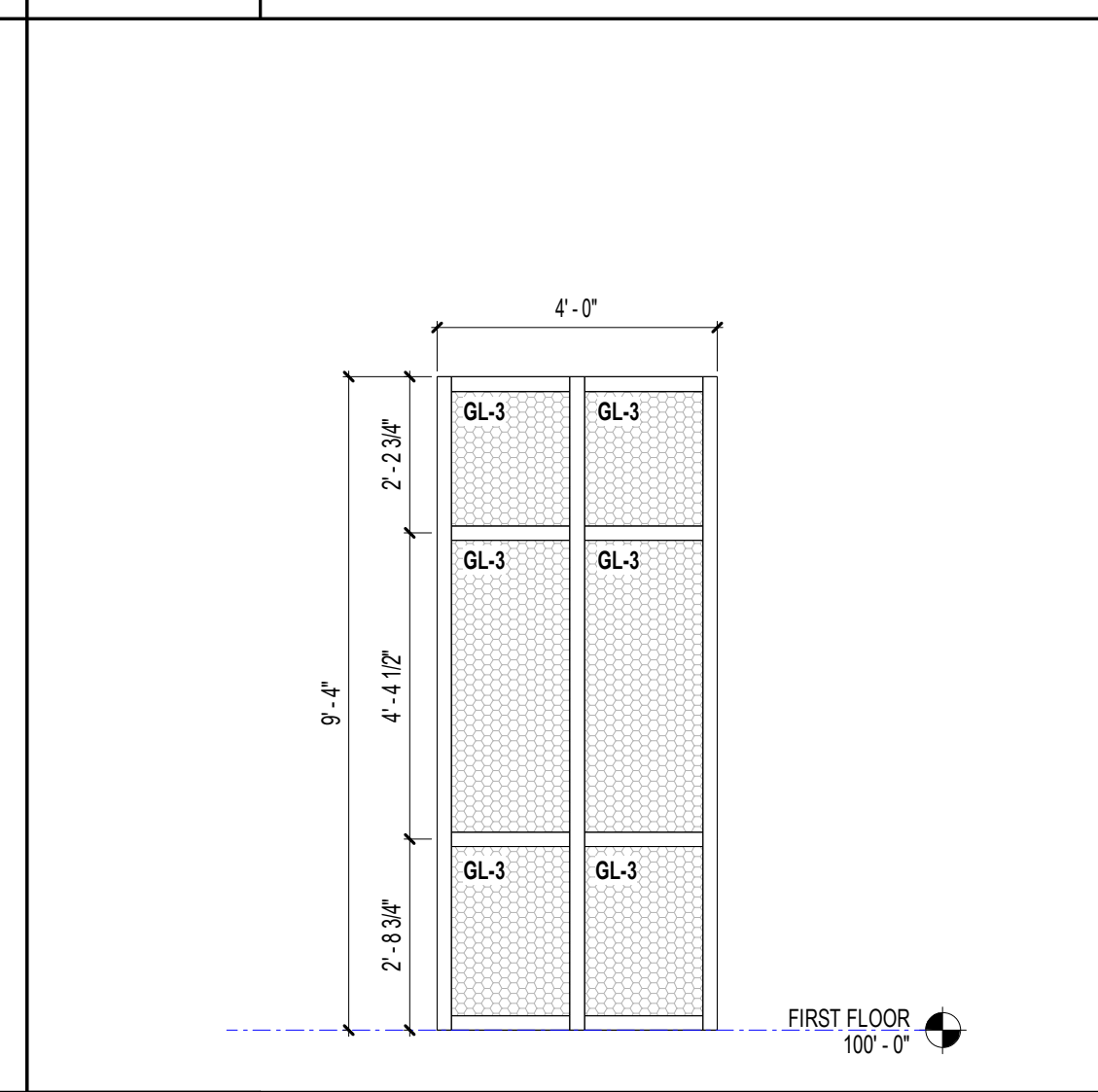
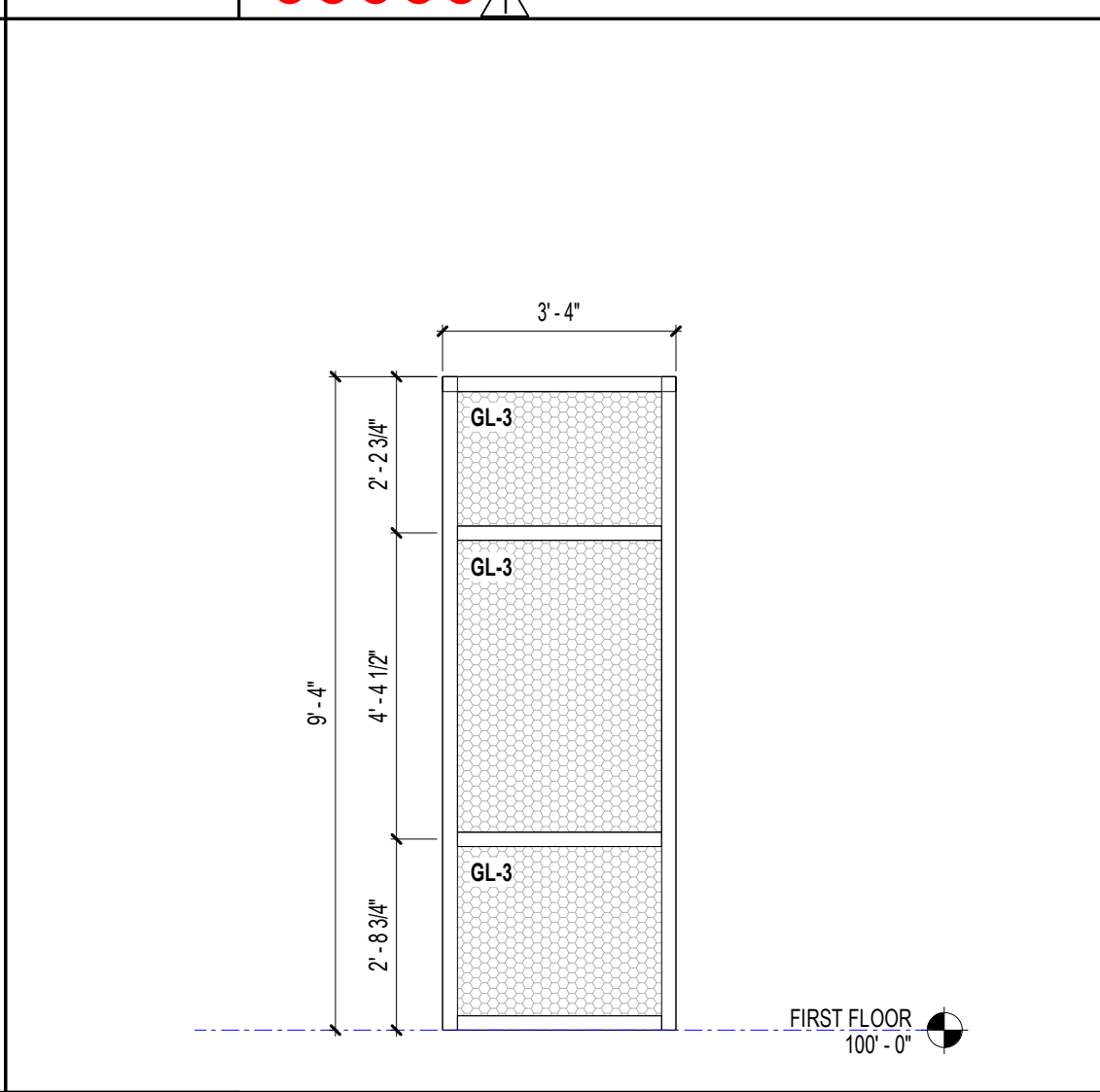
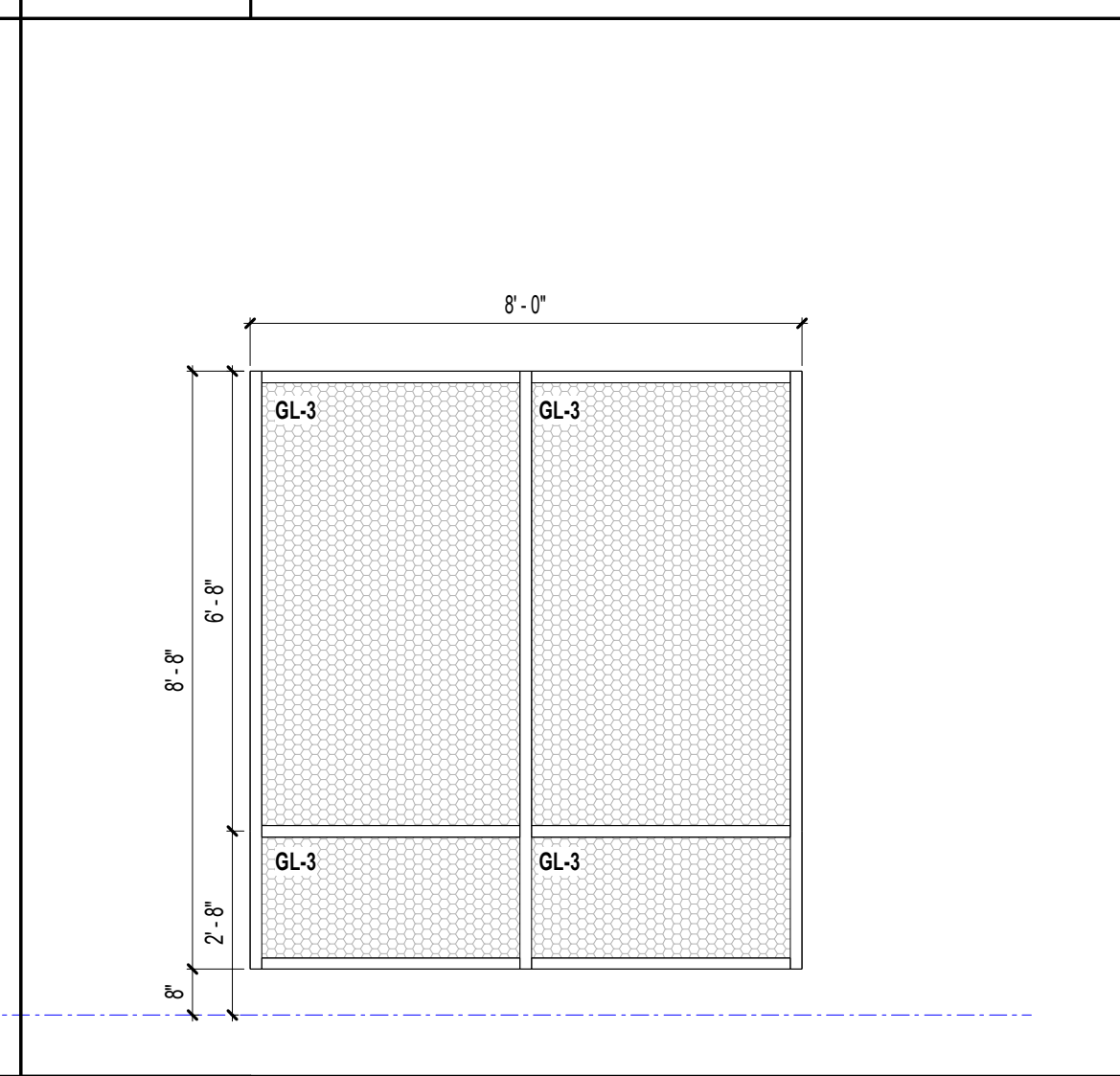
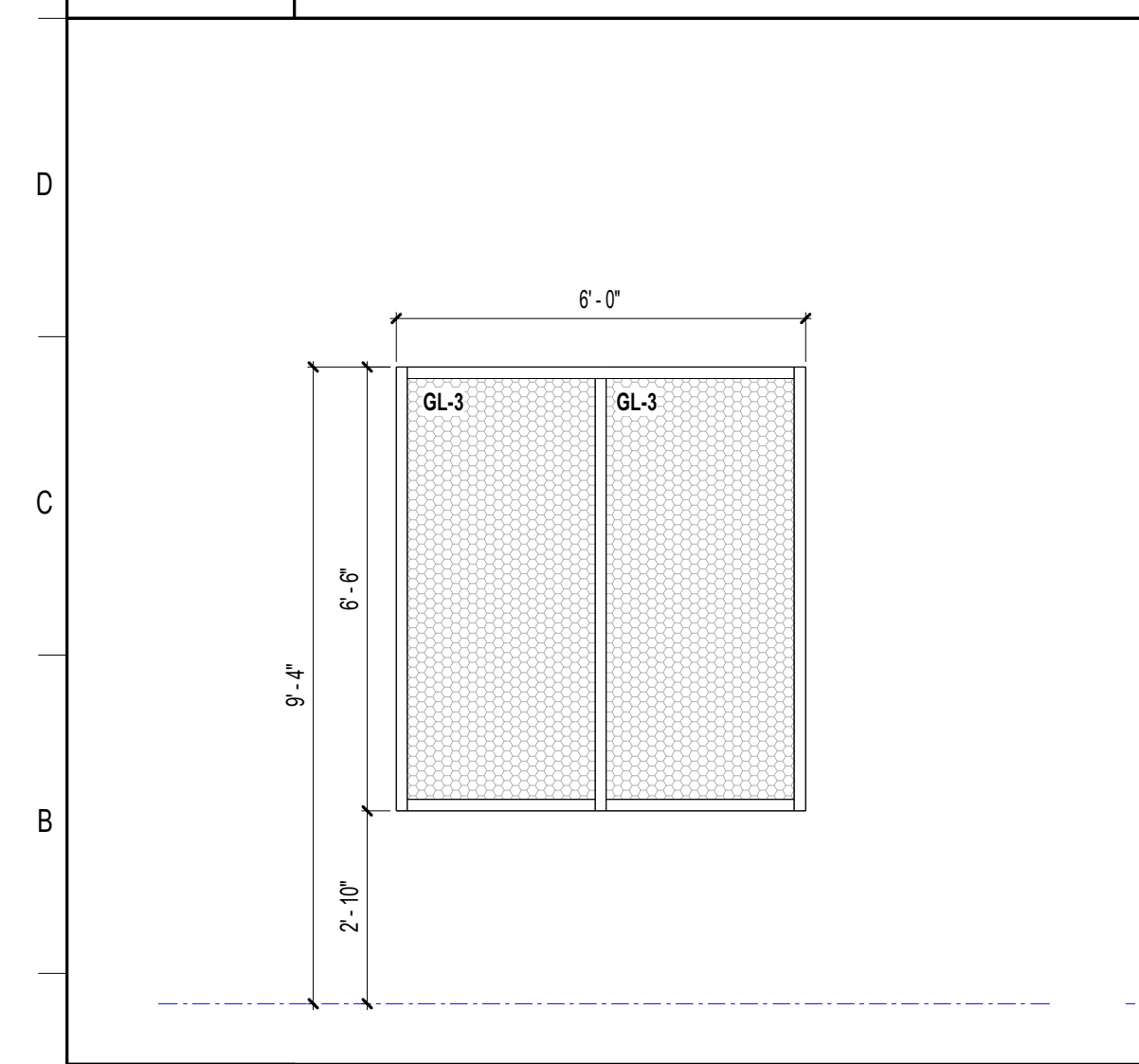

A1	SF-01L	A4	SF-02L	A7	SF-03L	A10	SF-04L	A13	SF-06L
3/8" = 1'-0"		3/8" = 1'-0"		3/8" = 1'-0"		3/8" = 1'-0"		3/8" = 1'-0"	

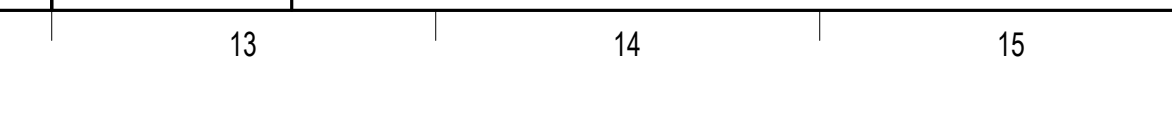
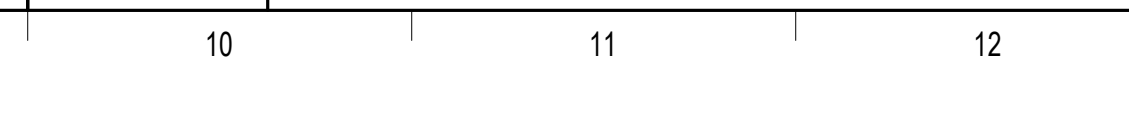
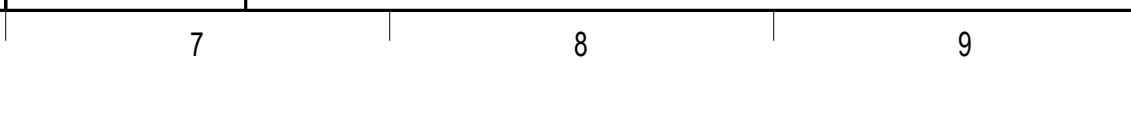
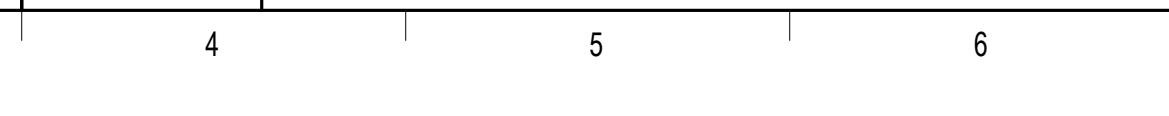
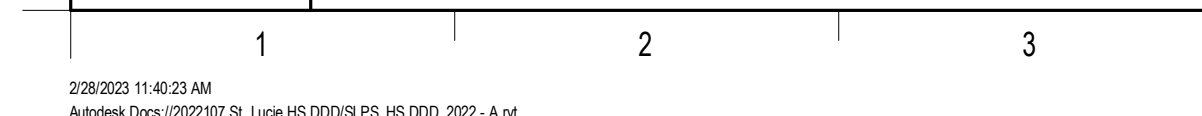

REVISIONS

MARK	DESCRIPTION	DATE
1	ADDITIONAL	09/19/2022
2		

CONFIDENTIAL COPYRIGHT 2022 SCHENKEL & SHULTZ INC. SEE [WWW.SCHENKELSHULTZ.COM](http://WWW.SCHENKELSHULTZ.COM) FOR POLICY AND INFORMATION

PURSUANT TO SECTION 162 OF THE COPYRIGHT ACT, 17 U.S.C. ALL CONCEPTS, IDEAS, DESIGNS, APPROPRIATE DRAWINGS, AND/OR INDICATED OR REPRESENTED BY THIS DOCUMENT ARE COPYRIGHTED BY SCHENKEL & SHULTZ INC. AS SUCH ALL CONCEPTS, IDEAS, DESIGNS, ARRANGEMENTS, DRAWINGS, AND PLANS INDICATED OR REPRESENTED BY THIS DOCUMENT ARE OWNED BY AND THE PROPERTY OF SCHENKELSHULTZ AND WERE CREATED, EVOLVED AND DEVELOPED FOR ITS OWN USE. NONE OF THE IDEAS, DESIGNS, APPROPRIATE DRAWINGS, AND/OR INDICATED OR REPRESENTED BY THIS DOCUMENT SHALL BE USED OR REPRODUCED BY ANY PERSON, ARCHITECTURAL OR ENGINEERING FIRM, CONSTRUCTION FIRM, SUBCONTRACTOR, FIRM, SUPPLIER, OR CORPORATION FOR ANY PURPOSE WHATSOEVER WITHOUT THE WRITTEN PERMISSION OF SCHENKEL & SHULTZ INC. PURSUANT TO SECTION 162 OF THE COPYRIGHT ACT, 17 U.S.C. PROTECTION FOR ALL ARCHITECTURAL WORK CREATED OR WORK MADE FOR HIRE OR FOR FEES OR OTHERWISE, THE LASTS FOR 95 YEARS FROM THE DATE OF PUBLICATION OF THE WORK OR FOR 120 YEARS FROM THE DATE OF CREATION OF THE UNPUBLISHED WORK, WHICHEVER TERM IS LESS.

WARNING: REPRODUCTION OR USE OF A COPIAL OFFENSE UNDER SECTION 162 OF THE COPYRIGHT ACT, 17 U.S.C. 17 U.S.C. SEC. 106. UNAUTHORIZED DISCLOSURE MAY CONSTITUTE TRADE SECRET MISAPPROPRIATION IN VIOLATION OF FLA. STAT. 19.01 (1) (2) AND OTHER LAWS. THE CONCEPTS, IDEAS, DESIGNS, ARRANGEMENTS, DRAWINGS, AND PLANS INDICATED OR REPRESENTED BY THIS DOCUMENT ARE THE SUBJECT OF PENDING PATENT APPLICATIONS. ANYONE USING THE BEST OF THE COPYRIGHT PROTECTION WILL BE PROSECUTED TO THE FULL EXTENT OF THE FEDERAL STATE AND LOCAL LAWS.

WRITTEN DIMENSIONS ON THESE DOCUMENTS SHALL HAVE PRECEDENCE OVER SCALE DIMENSIONS. CONTRACTORS SHALL VERIFY AND BE RESPONSIBLE FOR ALL DIMENSIONS AND CONDITIONS ON THE JOB AND THE OFFICE MUST BE NOTIFIED OF ANY VARIATION FROM THE DIMENSIONS AND CONDITIONS SHOWN IN THESE DRAWINGS. SHOP DRAWINGS AND DETAILS MUST BE SUBMITTED TO THE OFFICE FOR REVIEW BEFORE PROCEEDING WITH FABRICATION.

ST. LUCIE HIGH SCHOOL DDD

Port St. Lucie, FL



St. Lucie Public Schools  
9461 Brandywine Ln  
Port St. Lucie, FL 34986

ISSUE DATE: 12/16/2022  
COMM. NO.: 2022107

DRAWN BY: RC,SM,AC CHECKED BY: KT

ALUMINUM STOREFRONT

**A507**

### OPENING PROTECTION REQUIREMENTS

1. BUILDINGS 01, 02, 03, 04, 05, AND SCORE KEEPER BOX AT SPORTS FIELDS SHALL MEET THE LARGE MISSILE IMPACT RESISTANT TEST FOR EXTERIOR DOORS, WINDOWS, LOUVERS, AND STOREFRONT SYSTEM AND SHALL INCLUDE FLORIDA PRODUCT APPROVAL CERTIFICATE. SUBMIT PRODUCTS THAT MEET THE REQUIREMENTS FOR STRUCTURAL WIND DESIGN CRITERIA AS DEFINED ON SHEET S603 AND TESTED FOR LEVEL "D" PROTECTION. THE DOORS AND HARDWARE MUST MEET THE REQUIREMENTS AS A TESTED SYSTEM.

2. ALL EXTERIOR OPENING GLAZING SHALL BE LAMINATED GLASS AND AS IDENTIFIED FOR TINTED AND INSULATING GLASS.

### GLAZING LEGEND

<b>GL-1</b>	INSULATED AND TINTED GLAZING	<b>GT</b>	1/4" TEMPERED CLEAR GLAZING
<b>GL-2</b>	INSULATED CLEAR GLAZING	<b>FG-45</b>	FIRE RATED GLAZING - 45 MIN.
<b>GL-3</b>	INSULATED, LAMINATED AND TINTED GLAZING - LARGE MISSILE IMPACT RESISTANT	<b>FG-60</b>	FIRE RATED GLAZING - 60 MIN.
<b>GL-4</b>	5/8" LAMINATED CLEAR GLASS	<b>FG-90</b>	FIRE RATED GLAZING - 90 MIN.
<b>GL-5</b>	5/8" ONE-WAY VISION CLEAR GLASS		

NOTE: ALL GLAZING SHALL BE GT 1/4" TEMPERED CLEAR GLAZING UNLESS NOTED OTHERWISE

### SCHENKELSHULTZ ARCHITECTURE

200 E. ROBINSON STREET  
SUITE 300  
ORLANDO, FL 32801  
voice 407-872-3322  
fax 407-872-3303  
schenkelshultz.com  
SS Lic. No. -AA-C000937

SEE [WWW.SCHENKELSHULTZ.COM](http://WWW.SCHENKELSHULTZ.COM) FOR POLICY AND INFORMATION

#### REVISIONS

MARK	DESCRIPTION	DATE
1	ISSUE FOR RFI	09/19/2022
2		11/09/2022

CONFIDENTIAL COPYRIGHT 2020 SCHENKEL & SHULTZ INC. SEE [WWW.SCHENKELSHULTZ.COM](http://WWW.SCHENKELSHULTZ.COM) FOR POLICY AND INFORMATION.

PURSUANT TO SECTION 102 OF THE COPYRIGHT ACT, 17 U.S.C. ALL CONCEPTS, IDEAS, DESIGNS, ARRANGEMENTS, DRAWINGS, AND PLANS INDICATED OR REPRESENTED BY THIS DOCUMENT ARE COPYRIGHTED BY SCHENKEL & SHULTZ INC. AS SUCH ALL CONCEPTS, IDEAS, DESIGNS, ARRANGEMENTS, DRAWINGS, AND PLANS INDICATED OR REPRESENTED BY THIS DOCUMENT ARE RESERVED BY AND THE PROPERTY OF SCHENKEL & SHULTZ INC. AND WERE CREATED, EVOLVED AND DEVELOPED FOR ITS OWN USE. NONE OF THE IDEAS, DESIGNS, ARRANGEMENTS, OR PLANS SHALL BE USED BY OR DISCLOSED TO ANY PERSON, ARCHITECTURAL OR ENGINEERING FIRM, CONTRACTOR, SUBCONTRACTOR, SUPPLIER, OR CORPORATION FOR ANY PURPOSE WITHOUT THE WRITTEN PERMISSION OF SCHENKEL & SHULTZ INC. PURSUANT TO SECTION 102 OF THE COPYRIGHT ACT, 17 U.S.C. PROTECTION FOR AN ARCHITECTURAL WORK CREATED BY A WORK MADE FOR HIRE OR AFTER OCTOBER 1, 1991, LASTS FOR 95 YEARS FROM THE DATE OF PUBLICATION OF THE WORK OR FOR 120 YEARS FROM THE DATE OF CREATION OF THE UNPUBLISHED WORK, WHICHEVER TERM IS LONGER.

WARNING: REPRODUCTION OR USE OF A DRAWING, SPECIFICATION, OR SECTION SET OF THE COPYRIGHT ACT, 17 U.S.C. 102, 106, 107, 108, UNAUTHORIZED DISCLOSURE MAY CONSTITUTE TRADE SECRET MISAPPROPRIATION IN VIOLATION OF FLA. STAT. 817.02, 817.03, AND 817.04. THE CONCEPTS, IDEAS, DESIGNS, ARRANGEMENTS, DRAWINGS, AND PLANS INDICATED OR REPRESENTED BY THIS DOCUMENT ARE RESERVED BY AND THE PROPERTY OF SCHENKEL & SHULTZ INC. AND WERE CREATED, EVOLVED AND DEVELOPED FOR ITS OWN USE. NONE OF THE IDEAS, DESIGNS, ARRANGEMENTS, OR PLANS SHALL BE USED BY OR DISCLOSED TO ANY PERSON, ARCHITECTURAL OR ENGINEERING FIRM, CONTRACTOR, SUBCONTRACTOR, SUPPLIER, OR CORPORATION FOR ANY PURPOSE WITHOUT THE WRITTEN PERMISSION OF SCHENKEL & SHULTZ INC. PURSUANT TO SECTION 102 OF THE COPYRIGHT ACT, 17 U.S.C. PROTECTION FOR AN ARCHITECTURAL WORK CREATED BY A WORK MADE FOR HIRE OR AFTER OCTOBER 1, 1991, LASTS FOR 95 YEARS FROM THE DATE OF PUBLICATION OF THE WORK OR FOR 120 YEARS FROM THE DATE OF CREATION OF THE UNPUBLISHED WORK, WHICHEVER TERM IS LONGER.

WRITTEN DIMENSIONS ON THESE DOCUMENTS SHALL HAVE PRECEDENCE OVER SCALE DIMENSIONS. CONTRACTORS SHALL VERIFY AND BE RESPONSIBLE FOR ALL DIMENSIONS AND CONDITIONS ON THE JOB AND THE OF SET MUST BE NOTICED OF ANY VARIATION FROM THE DIMENSIONS AND CONDITIONS SHOWN BY THESE DRAWINGS. SHOP DRAWINGS AND DETAILS MUST BE SUBMITTED TO THE OFFICE FOR REVIEW BEFORE PROCEEDING WITH FABRICATION.

### ST. LUCIE HIGH SCHOOL DDD

Port St. Lucie, FL



St. Lucie Public Schools  
9461 Brandywine Ln  
Port St. Lucie, FL 34986

ISSUE DATE: 12/16/2022  
COMM. NO.: 2022107

DRAWN BY: RC,SM,AC CHECKED BY: KT

### ALUMINUM STOREFRONT

# A508

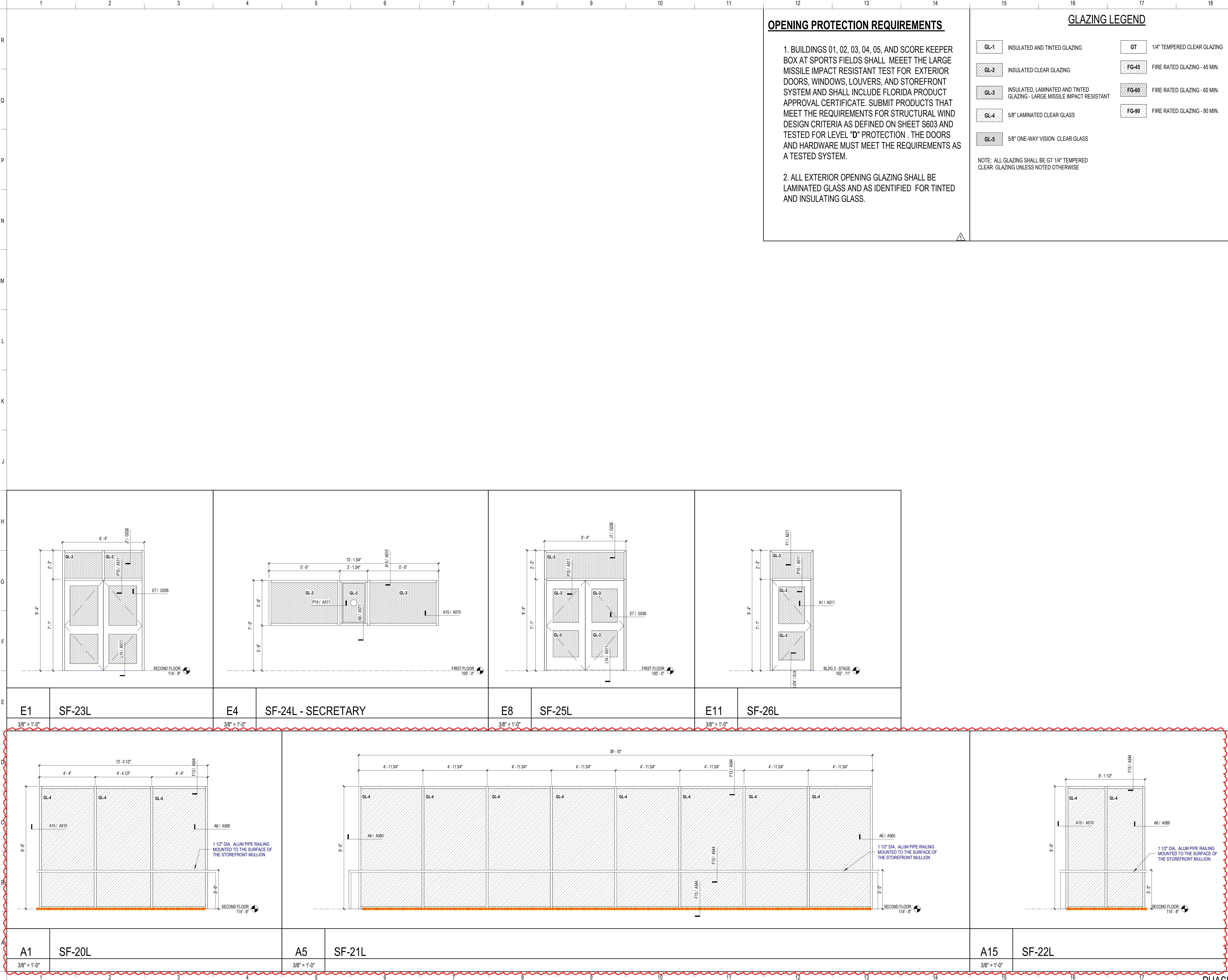

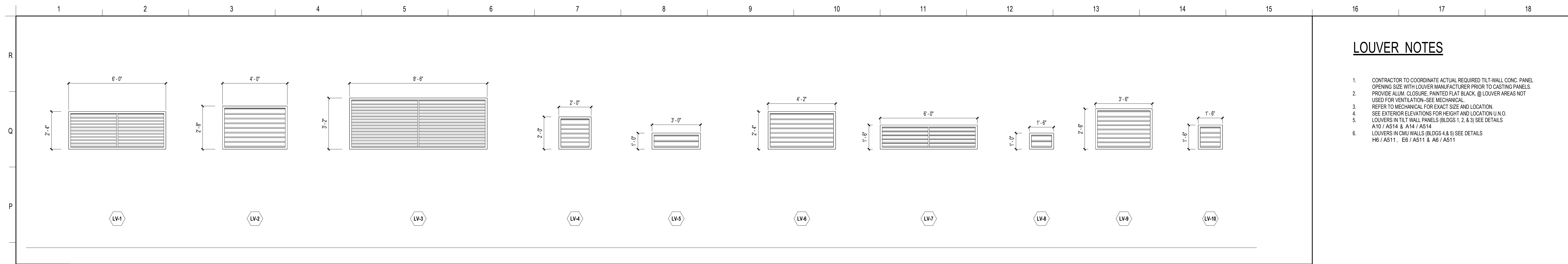

**LOUVER NOTES**

1. CONTRACTOR TO COORDINATE ACTUAL REQUIRED TILT-WALL CONC. PANEL OPENING SIZE WITH LOUVER MANUFACTURER PRIOR TO CASTING PANELS.
2. PROVIDE ALUM. CLOSURE, PAINTED FLAT BLACK, @ LOUVER AREAS NOT USED FOR VENTILATION-SEE MECHANICAL.
3. REFER TO MECHANICAL FOR EXACT SIZE AND LOCATION.
4. SEE EXTERIOR ELEVATIONS FOR HEIGHT AND LOCATION U.N.O.
5. LOUVERS IN TILT-WALL PANELS (BLDGS 1, 2, & 3) SEE DETAILS A10 / A514 & A14 / A514
6. LOUVERS IN CMU WALLS (BLDGS 4 & 5) SEE DETAILS H5 / A511, E5 / A511 & A6 / A511

**SCHENKELSHULTZ**  
 ARCHITECTURE

200 E. ROBINSON STREET  
 SUITE 300  
 ORLANDO, FL 32801  
 voice 407-872-3322  
 fax 407-872-3303  
 schenkelshultz.com  
 SS Lic. No. -AA-C000937

SEE [WWW.SCHENKELSHULTZ.COM](http://WWW.SCHENKELSHULTZ.COM) FOR POLICY AND INFORMATION

**N1 LOUVER TYPES**  
 3/8" = 1'-0"

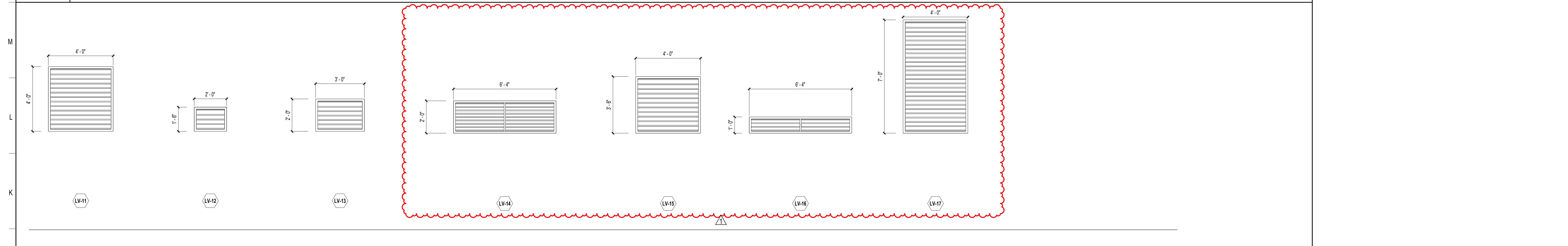

**J1 LOUVER TYPES**  
 3/8" = 1'-0"

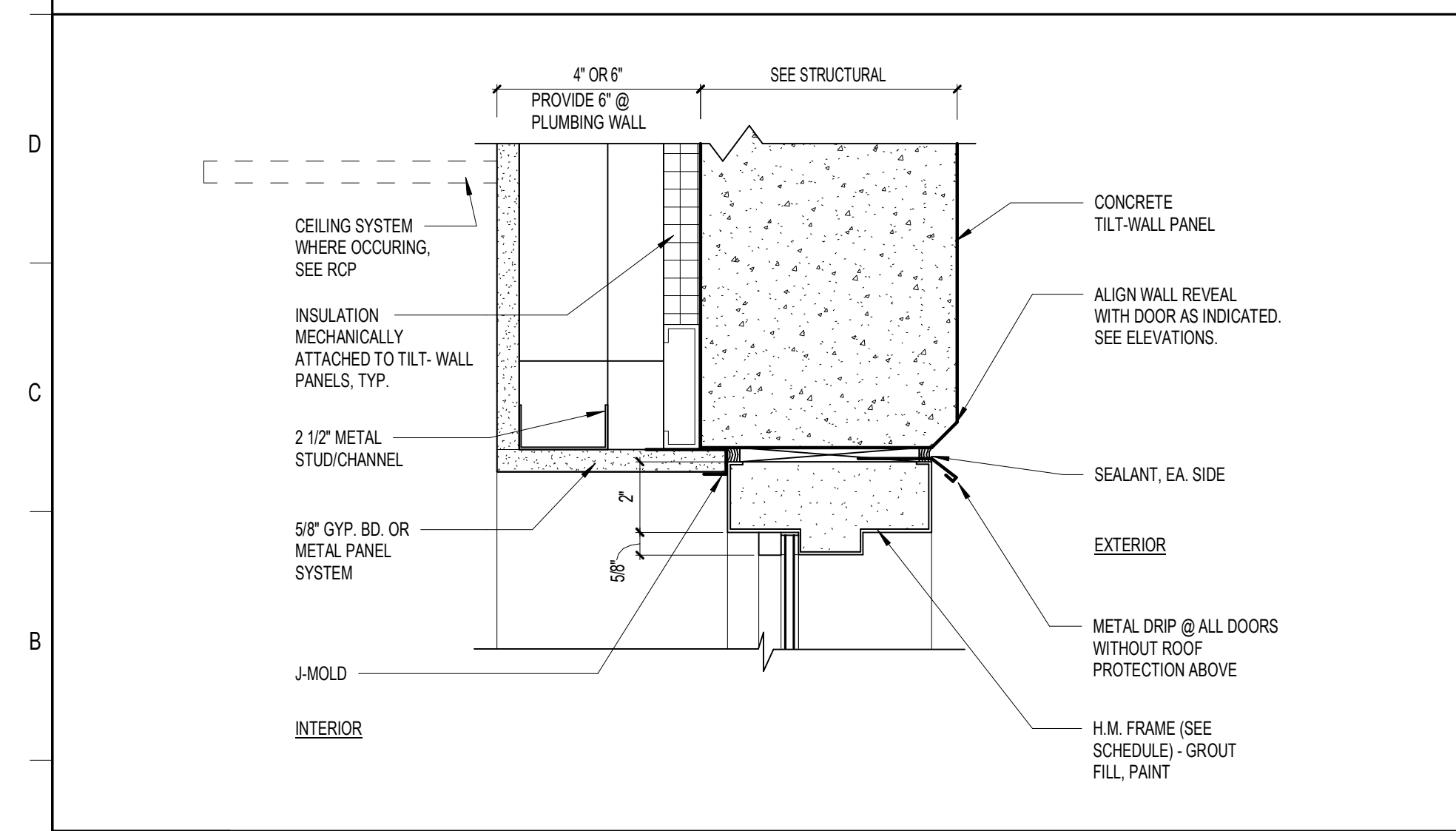
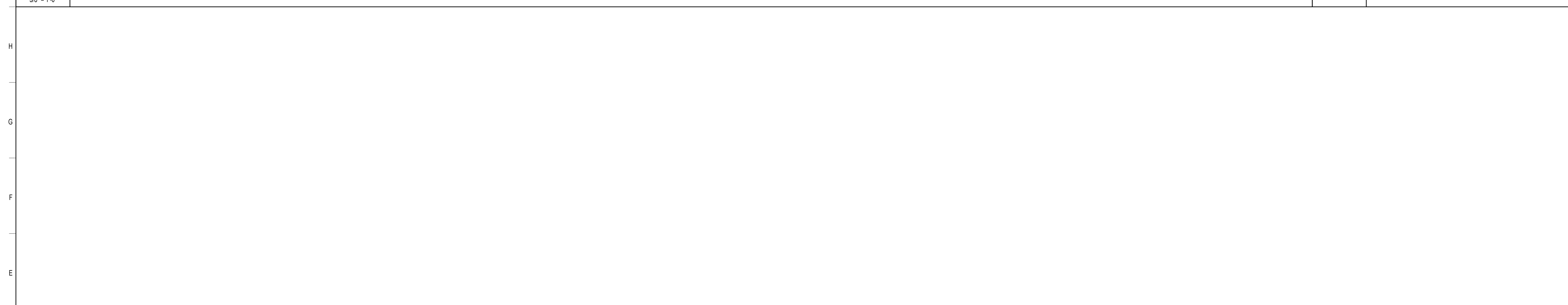

**A1 H.M. WINDOW HEAD AT TILT WALL (JAMB SIM.)**  
 3/8" = 1'-0"

**REVISIONS**

MARK	DESCRIPTION	DATE
1	ADDendum 02	02/09/2022

CONFIDENTIAL COPYRIGHT 2020 SCHENKEL & SHULTZ INC.  
 SEE [WWW.SCHENKELSHULTZ.COM](http://WWW.SCHENKELSHULTZ.COM) FOR POLICY AND INFORMATION

PURSUANT TO SECTION 102 OF THE COPYRIGHT ACT, 17 U.S.C. ALL CONCEPTS, IDEAS, DESIGNS, ARRANGEMENTS, DRAWINGS, AND PLANS INDICATED OR REPRESENTED BY THIS DOCUMENT ARE COPYRIGHTED BY SCHENKEL & SHULTZ INC. AS SUCH ALL CONCEPTS, IDEAS, DESIGNS, ARRANGEMENTS, DRAWINGS, AND PLANS INDICATED OR REPRESENTED BY THIS DOCUMENT ARE OWNED BY AND THE PROPERTY OF SCHENKEL & SHULTZ INC. AND WERE CREATED, EVOLVED AND DEVELOPED FOR ITS OWN USE. NONE OF THE IDEAS, DESIGNS, ARRANGEMENTS, OR PLANS SHALL BE USED BY OR DISCLOSED TO ANY PERSON, ARCHITECTURAL OR ENGINEERING FIRM, CONSTRUCTION FIRM, SUBCONTRACTING FIRM, SUPPLIER, OR CORPORATION FOR ANY PURPOSE WHATSOEVER WITHOUT THE WRITTEN PERMISSION OF SCHENKEL & SHULTZ INC. PURSUANT TO SECTION 102 OF THE COPYRIGHT ACT, 17 U.S.C., PROTECTION FOR ALL ARCHITECTURAL WORK CREATED AS A WORKMADE FOR HIRE OR ON OR AFTER DECEMBER 1, 1963, LASTS FOR 95 YEARS FROM THE DATE OF PUBLICATION OF THE WORK OR FOR 120 YEARS FROM THE DATE OF CREATION OF THE UNPUBLISHED WORK, WHICHEVER TERM IS LONGER.

WARNING: REPRODUCTION OR USE OF A ORIGINAL OFFERING UNDER SECTION 102 OF THE COPYRIGHT ACT, 17 U.S.C., 17 U.S.C. SEC. 106, UNAUTHORIZED DISCLOSURE MAY CONSTITUTE TRADE SECRET MISAPPROPRIATION IN VIOLATION OF CALIFORNIA CIVIL CODE AND OTHER LAWS. THE CONCEPTS, IDEAS, DESIGNS, ARRANGEMENTS, DRAWINGS, AND PLANS DISCLOSED ARE COPYRIGHTED AND HEREIN MAY BE PATENTED OR BE THE SUBJECT OF PENDING PATENT APPLICATION. ANYONE VIOLATING THE EXTENT OF THE COPYRIGHT PROTECTION WILL BE PROSECUTED TO THE FULL EXTENT OF THE FEDERAL STATE AND LOCAL LAWS.

WRITTEN DIMENSIONS ON THESE DOCUMENTS SHALL HAVE PRECEDENCE OVER SCALE DIMENSIONS. CONTRACTORS SHALL VERIFY AND BE RESPONSIBLE FOR ALL DIMENSIONS AND CONDITIONS ON THE JOB AND THE OFFICE MUST BE NOTIFIED OF ANY VARIATION FROM THE DIMENSIONS AND CONDITIONS SHOWN BY THESE DRAWINGS. SHOP DRAWINGS AND DETAILS MUST BE SUBMITTED TO THE OFFICE FOR REVIEW BEFORE PROCEEDING WITH FABRICATION.

**ST. LUCIE HIGH SCHOOL DDD**

Port St. Lucie, FL



St. Lucie Public Schools  
 9461 Brandywine Ln  
 Port St. Lucie, FL 34986

ISSUE DATE: 12/16/2022  
 COMM. NO.: 2022107

DRAWN BY: RC,SM,AC CHECKED BY: KT

**LOUVER TYPES**

**A509**

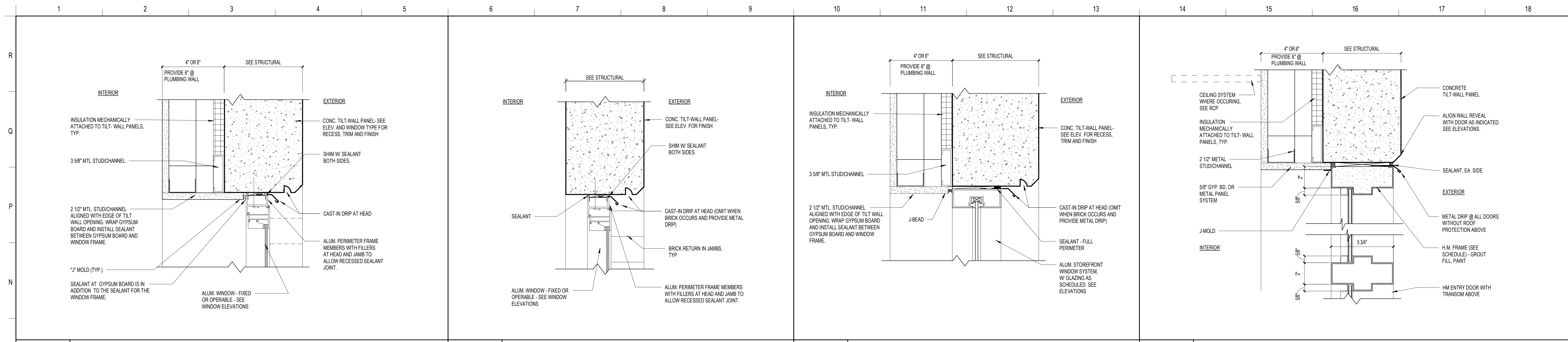

REVISIONS	
MARK	DESCRIPTION

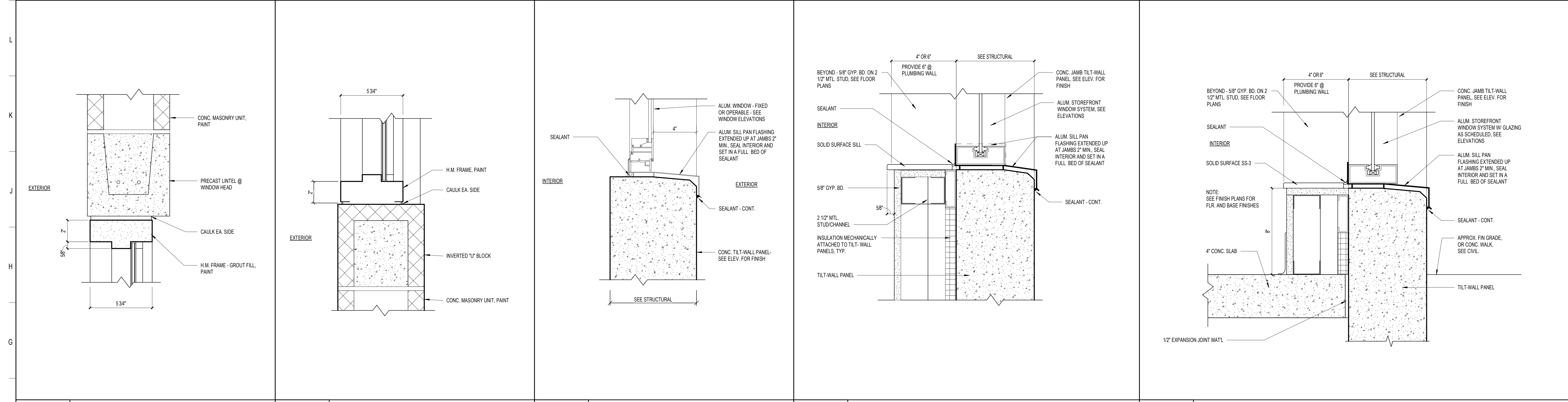

ST. LUCIE HIGH SCHOOL DDD	

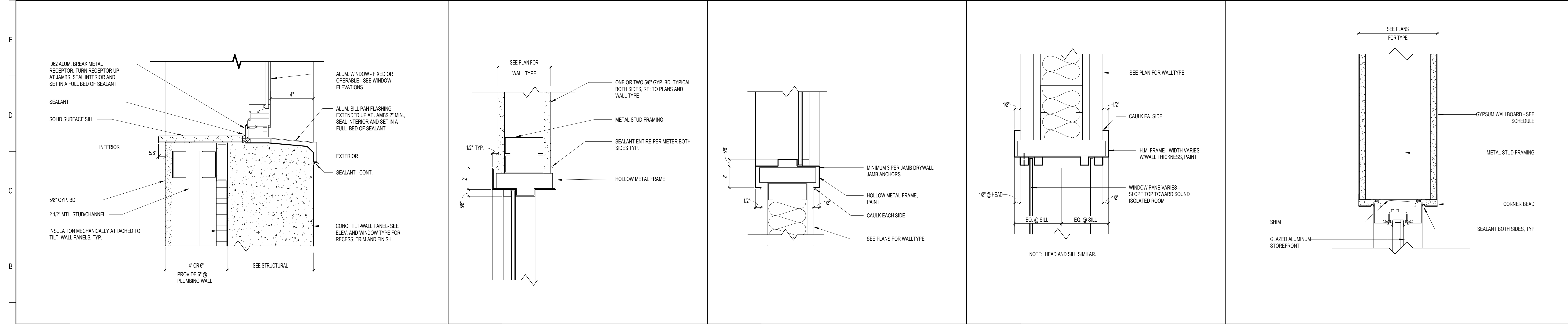

DETAILS - DOOR & WINDOW	

**SCHENKELSHULTZ**  
 ARCHITECTURE

200 E. ROBINSON STREET  
 SUITE 300  
 ORLANDO, FL 32801  
 voice 407-872-3322  
 fax 407-872-3303  
 schenkelshultz.com  
 SS Lic. No. -AA-C000937

SEE [WWW.SCHENKELSHULTZ.COM](http://WWW.SCHENKELSHULTZ.COM) FOR POLICY AND INFORMATION

CONFIDENTIAL COPYRIGHT 2020 SCHENKEL & SHULTZ, INC.  
 SEE [WWW.SCHENKELSHULTZ.COM](http://WWW.SCHENKELSHULTZ.COM) FOR POLICY AND INFORMATION

PURSUANT TO SECTION 16 OF THE COPYRIGHT ACT, 17 U.S.C. ALL CONCEPTS, IDEAS, DESIGNS, APPROVED DRAWINGS, AND/OR INDICATED OR REPRESENTED BY THIS DOCUMENT ARE COPYRIGHTED BY SCHENKEL & SHULTZ, INC. AS SUCH ALL CONCEPTS, IDEAS, DESIGNS, APPROVED DRAWINGS, AND/OR INDICATED OR REPRESENTED BY THIS DOCUMENT ARE OWNED BY AND THE PROPERTY OF SCHENKELSHULTZ, AND WERE CREATED, EVOLVED AND DEVELOPED FOR ITS OWN USE. NONE OF THE IDEAS, DESIGNS, APPROVED DRAWINGS, AND/OR INDICATED OR REPRESENTED BY THIS DOCUMENT SHALL BE USED FOR ANY PURPOSE WHATSOEVER WITHOUT THE WRITTEN PERMISSION OF SCHENKEL & SHULTZ, INC. PURSUANT TO SECTION 16 OF THE COPYRIGHT ACT, 17 U.S.C. PROTECTION FOR ALL ARCHITECTURAL WORK CREATED BY A WORKMADE FOR HIRE OR ON BEHALF OF AN EMPLOYER, THE LATEST FOR IN YEARS FROM THE DATE OF PUBLICATION OF THIS WORK OR FOR 95 YEARS FROM THE DATE OF CREATION OF THE UNPUBLISHED WORK, WHICHEVER TERM IS LESS.

WARNING: REPRODUCTION WITHOUT A WRITTEN PERMISSION OF SCHENKEL & SHULTZ, INC. IS PROHIBITED. ANY UNAUTHORIZED REPRODUCTION OR TRANSMISSION OF ANY INFORMATION CONTAINED HEREIN IS STRICTLY PROHIBITED. ANY UNAUTHORIZED REPRODUCTION OR TRANSMISSION OF ANY INFORMATION CONTAINED HEREIN IS STRICTLY PROHIBITED. ANY UNAUTHORIZED REPRODUCTION OR TRANSMISSION OF ANY INFORMATION CONTAINED HEREIN IS STRICTLY PROHIBITED.

WRITTEN DIMENSIONS ON THESE DOCUMENTS SHALL HAVE PRECEDENCE OVER SCALE DIMENSIONS. CONTRACTORS SHALL VERIFY AND BE RESPONSIBLE FOR ALL DIMENSIONS AND CONDITIONS ON THE JOB AND THE OFFICE MUST BE NOTIFIED OF ANY VARIATION FROM THE DIMENSIONS AND CONDITIONS SHOWN BY THESE DRAWINGS. SHOP DRAWINGS AND DETAILS MUST BE SUBMITTED TO THE OFFICE FOR REVIEW BEFORE PROCEEDING WITH FABRICATION.

Port St. Lucie, FL

**St. Lucie**  
 PUBLIC SCHOOLS

St. Lucie Public Schools  
 9461 Brandywine Ln  
 Port St. Lucie, FL 34986

ISSUE DATE: 12/16/2022  
 COMM. NO.: 2022/107

DRAWN BY: RC,SM,AC CHECKED BY: KT

**A510**

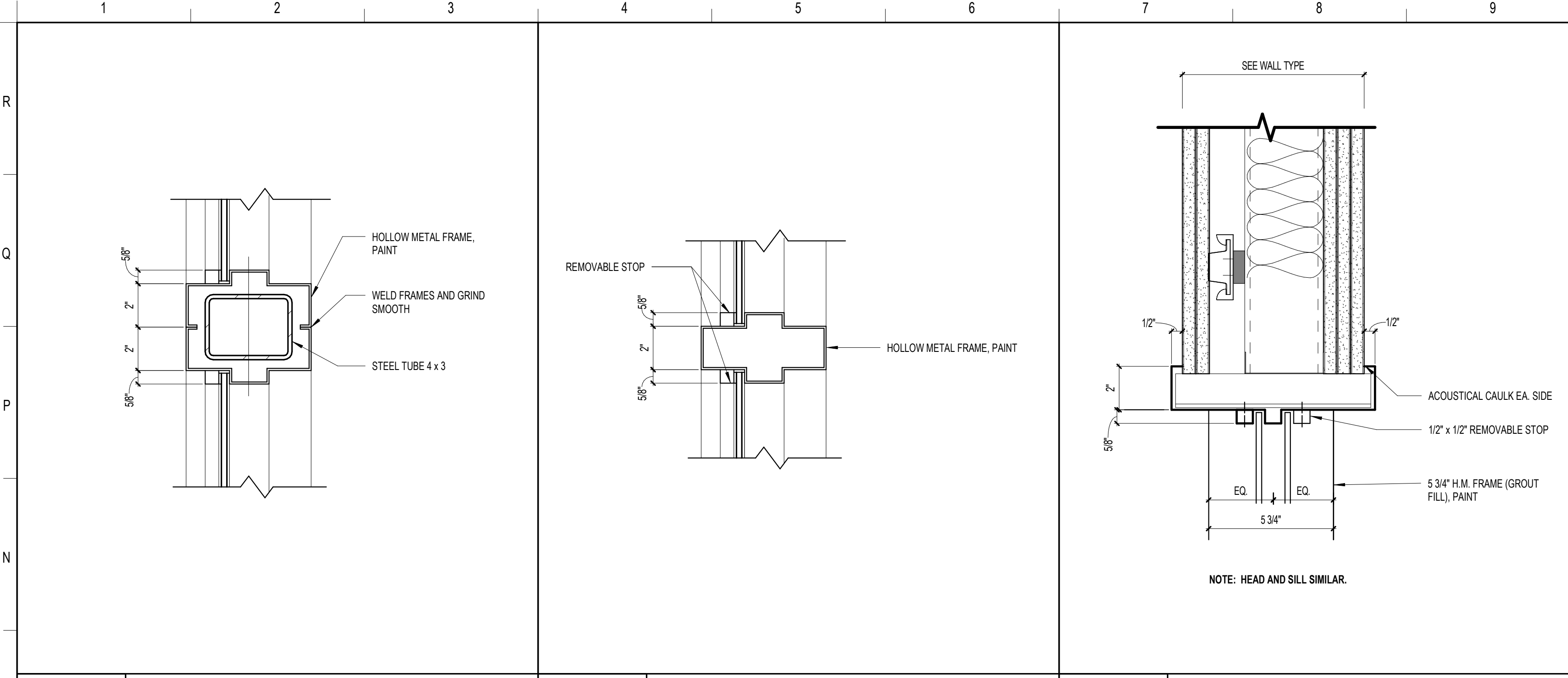

**M1** TYP. HM MULLION W/ STEEL TUBE BRACING VERTICAL  
3" = 1'-0"

**M4** TYPICAL H.M. WINDOW MULLION (HORIZONTAL / VERTICAL)  
3" = 1'-0"

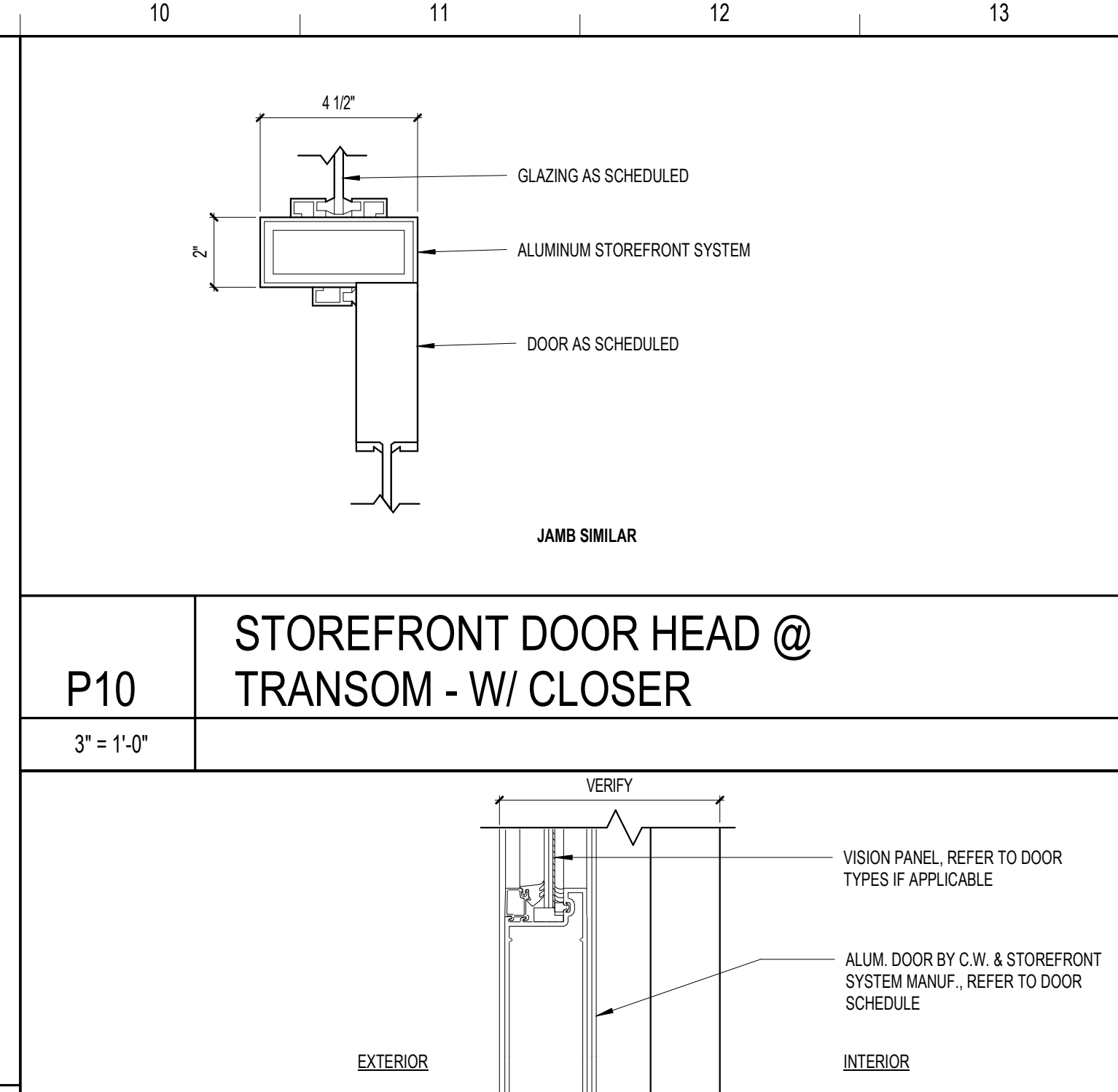

**M7** INTERIOR ACOUSTIC WINDOW JAMB  
3" = 1'-0"

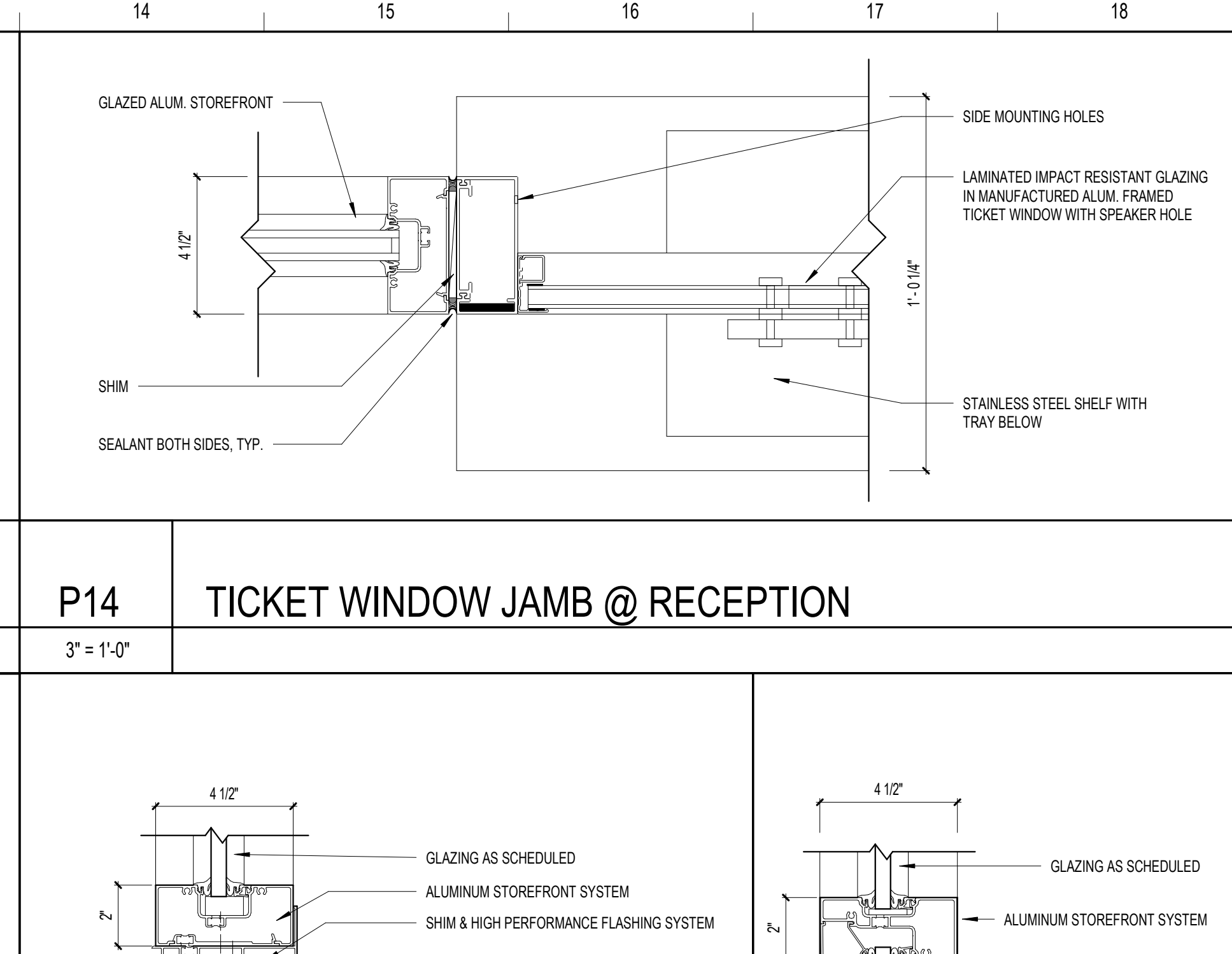

**P10** STOREFRONT DOOR HEAD @ TRANSOM - W/ CLOSER  
3" = 1'-0"

**P14** TICKET WINDOW JAMB @ RECEPTION  
3" = 1'-0"

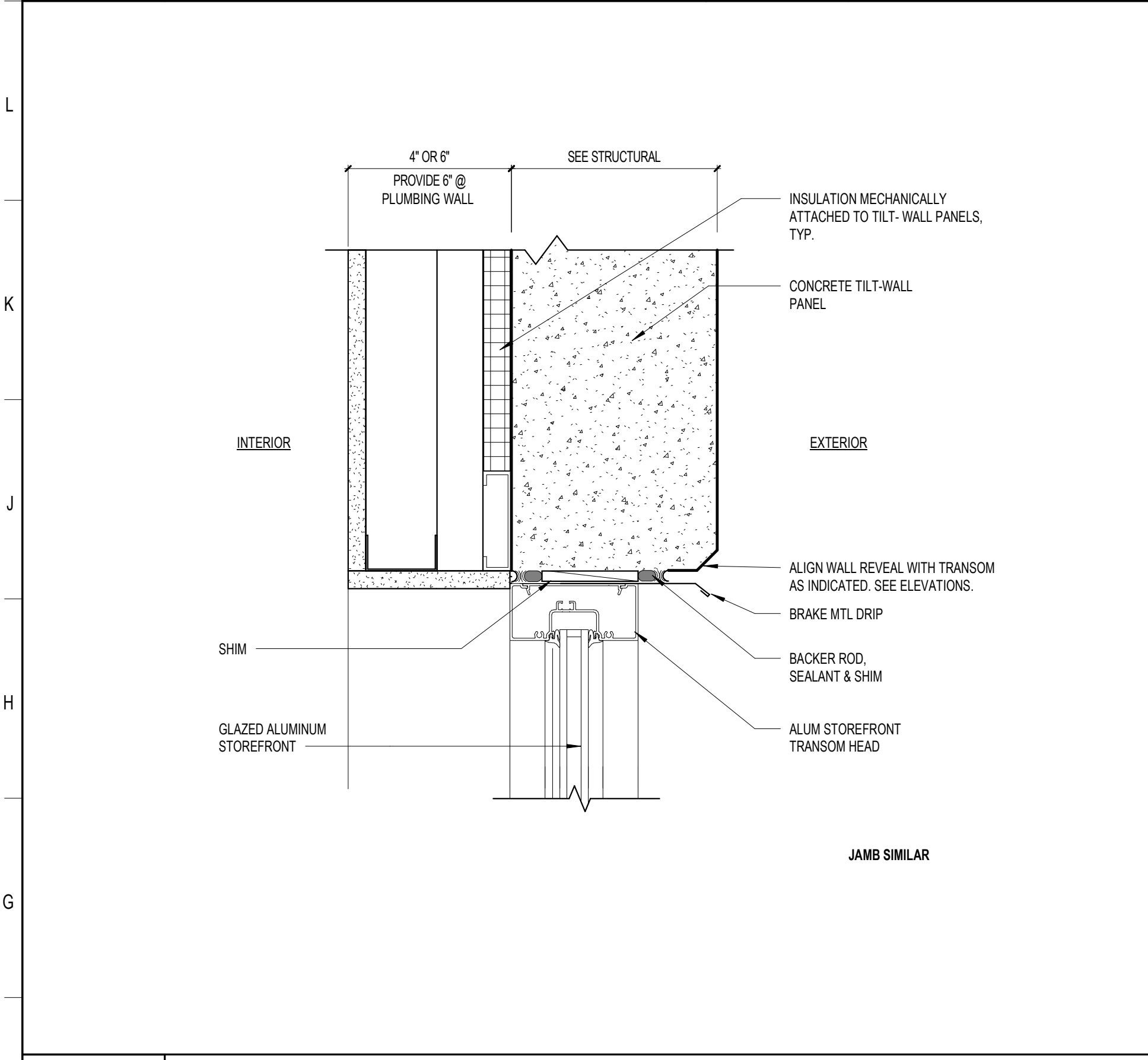

**F1** STOREFRONT TRANSOM HEAD @ TILT-WALL  
3" = 1'-0"

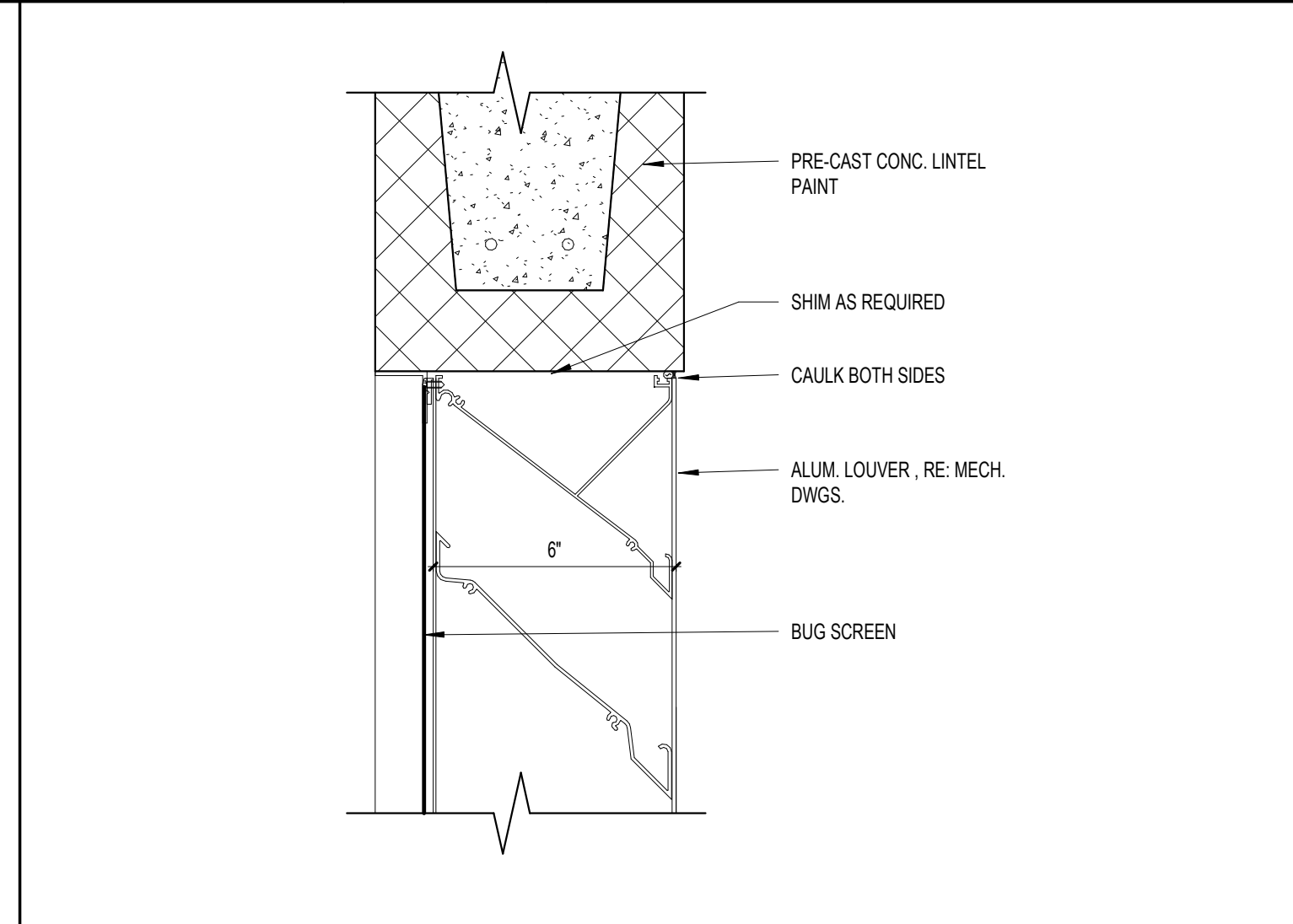

**K10** SILL DETAIL AT ALUMINUM ENTRANCE DOOR  
3" = 1'-0"

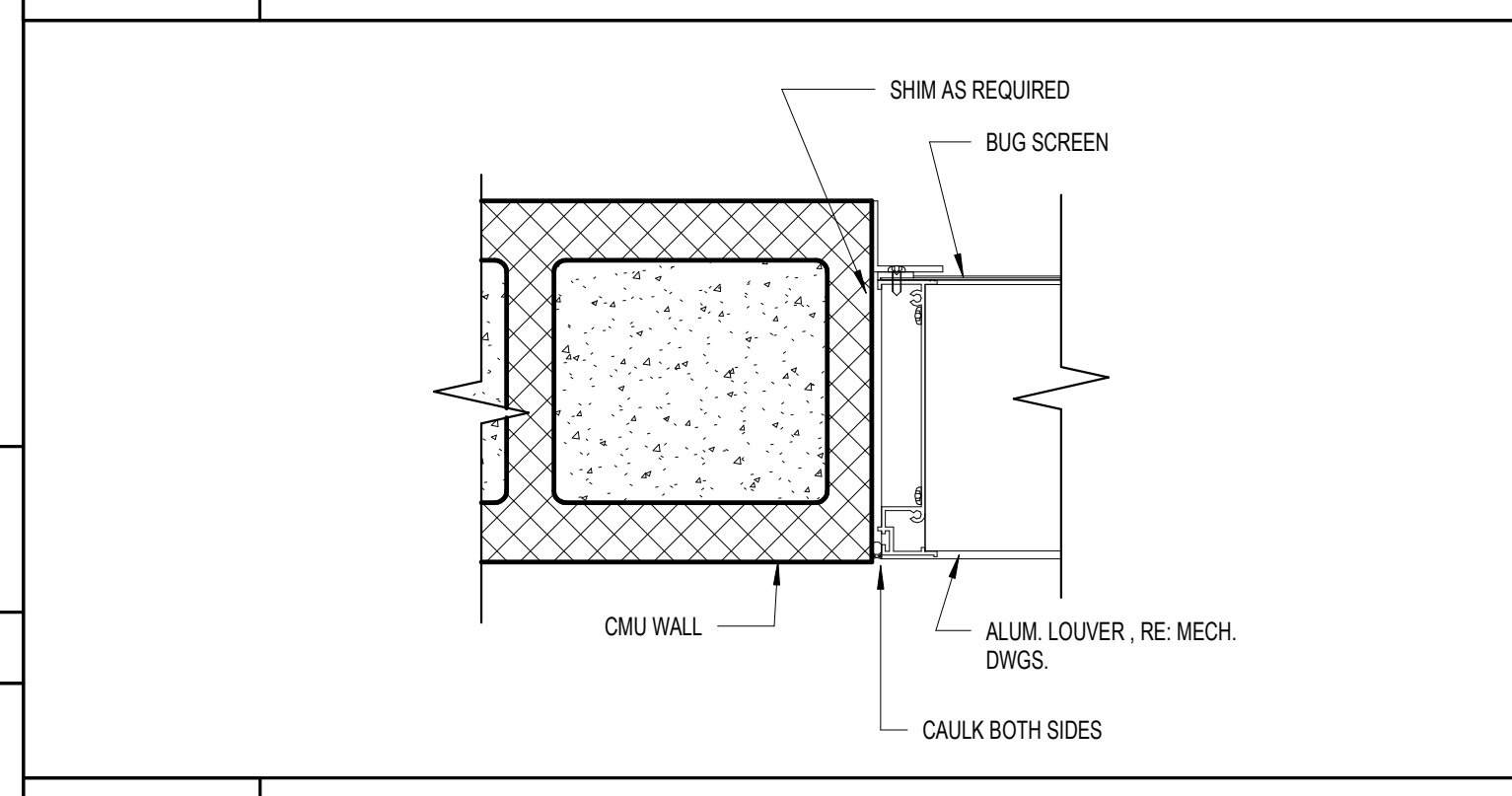

**H6** LOUVER HEAD @ CMU  
3" = 1'-0"

**H7** LOUVER JAMB @ CMU  
3" = 1'-0"

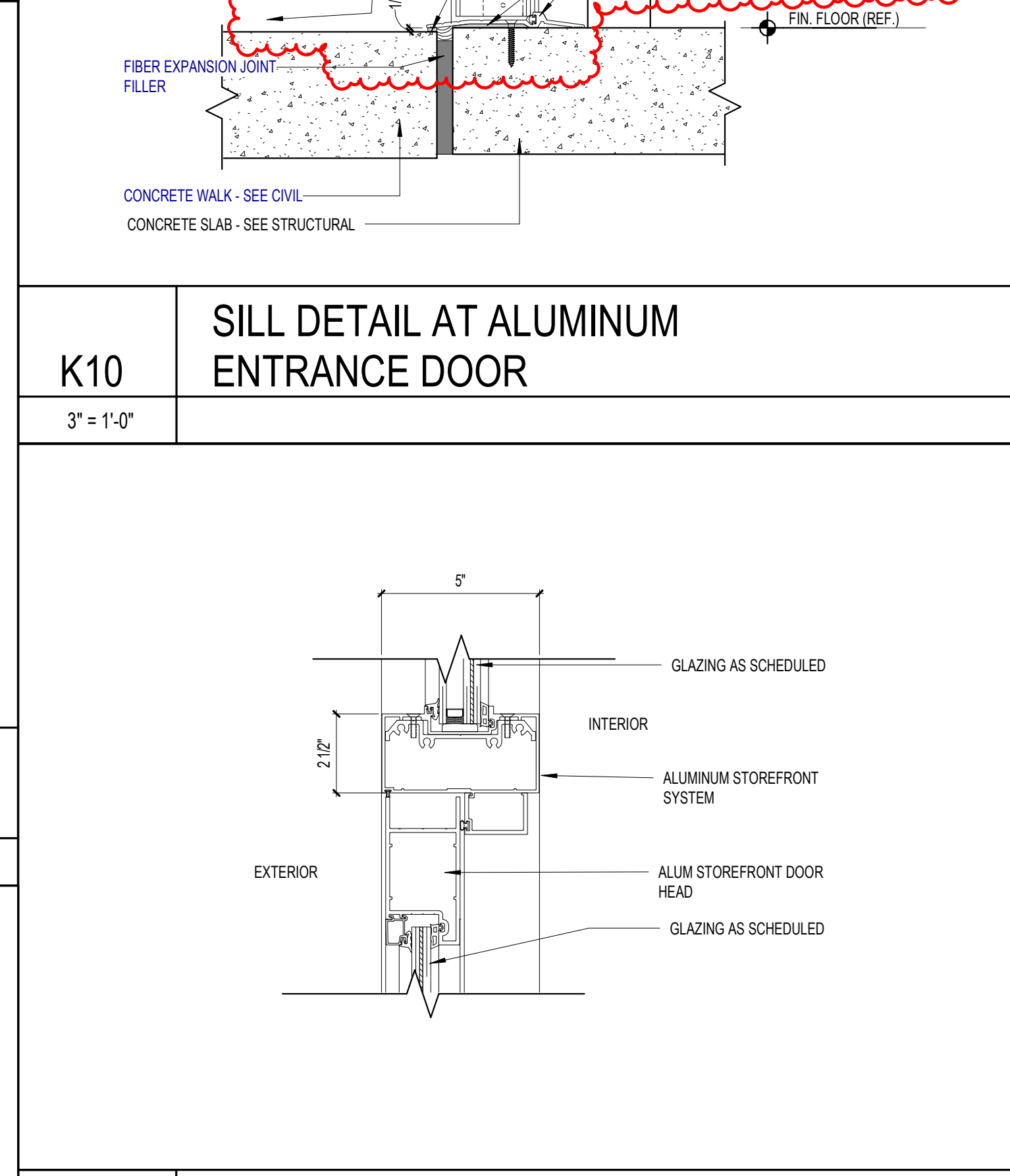

**F10** STOREFRONT DOOR HEAD @ TRANSOM  
3" = 1'-0"

**F14** STOREFRONT DOOR HEAD @ CMU  
3" = 1'-0"

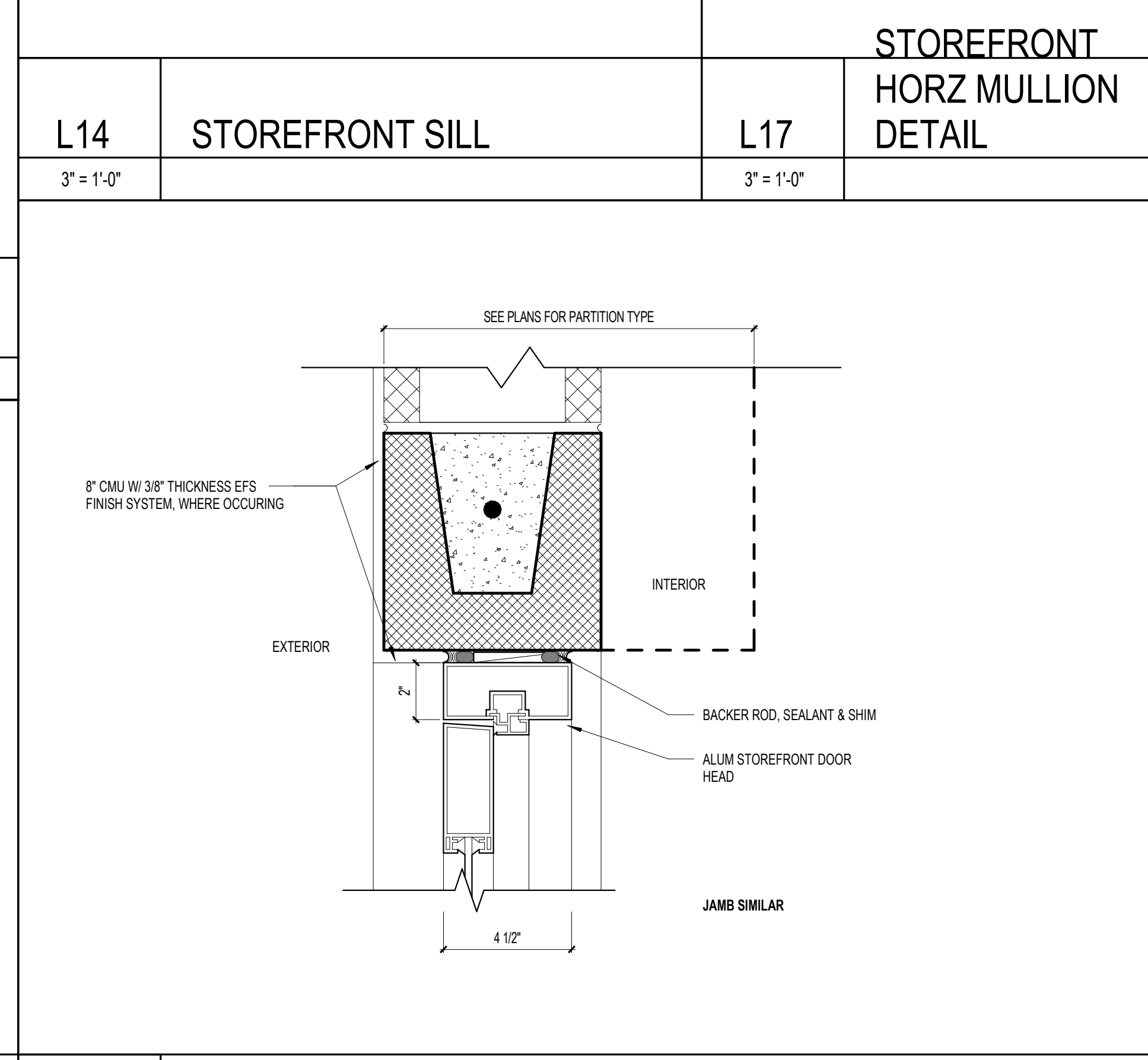

**L14** STOREFRONT SILL  
3" = 1'-0"

**L17** STOREFRONT HORZ MULLION DETAIL  
3" = 1'-0"

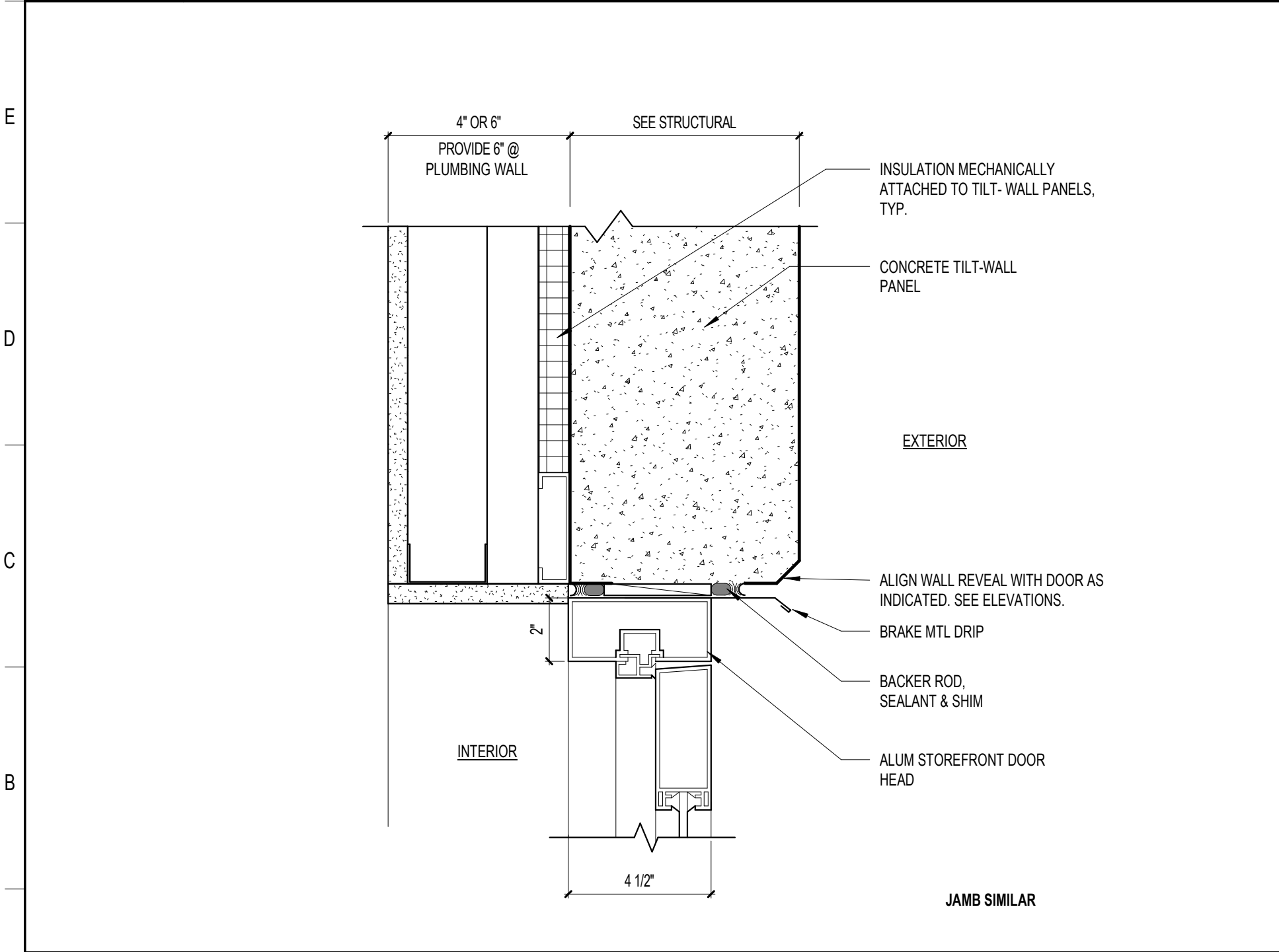

**A1** STOREFRONT DOOR HEAD @ TILT-WALL  
3" = 1'-0"

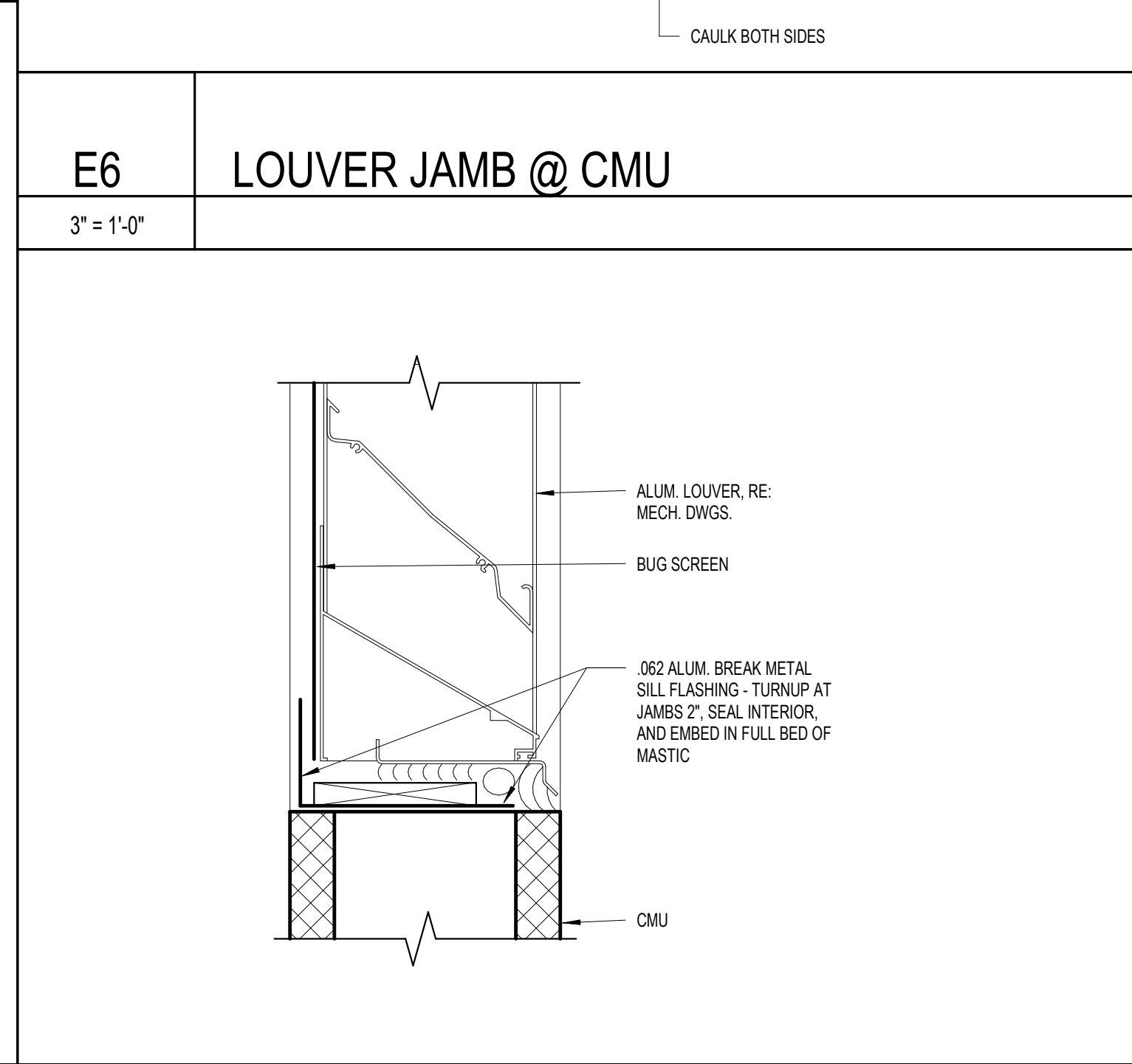

**A6** LOUVER SILL @ CMU  
3" = 1'-0"

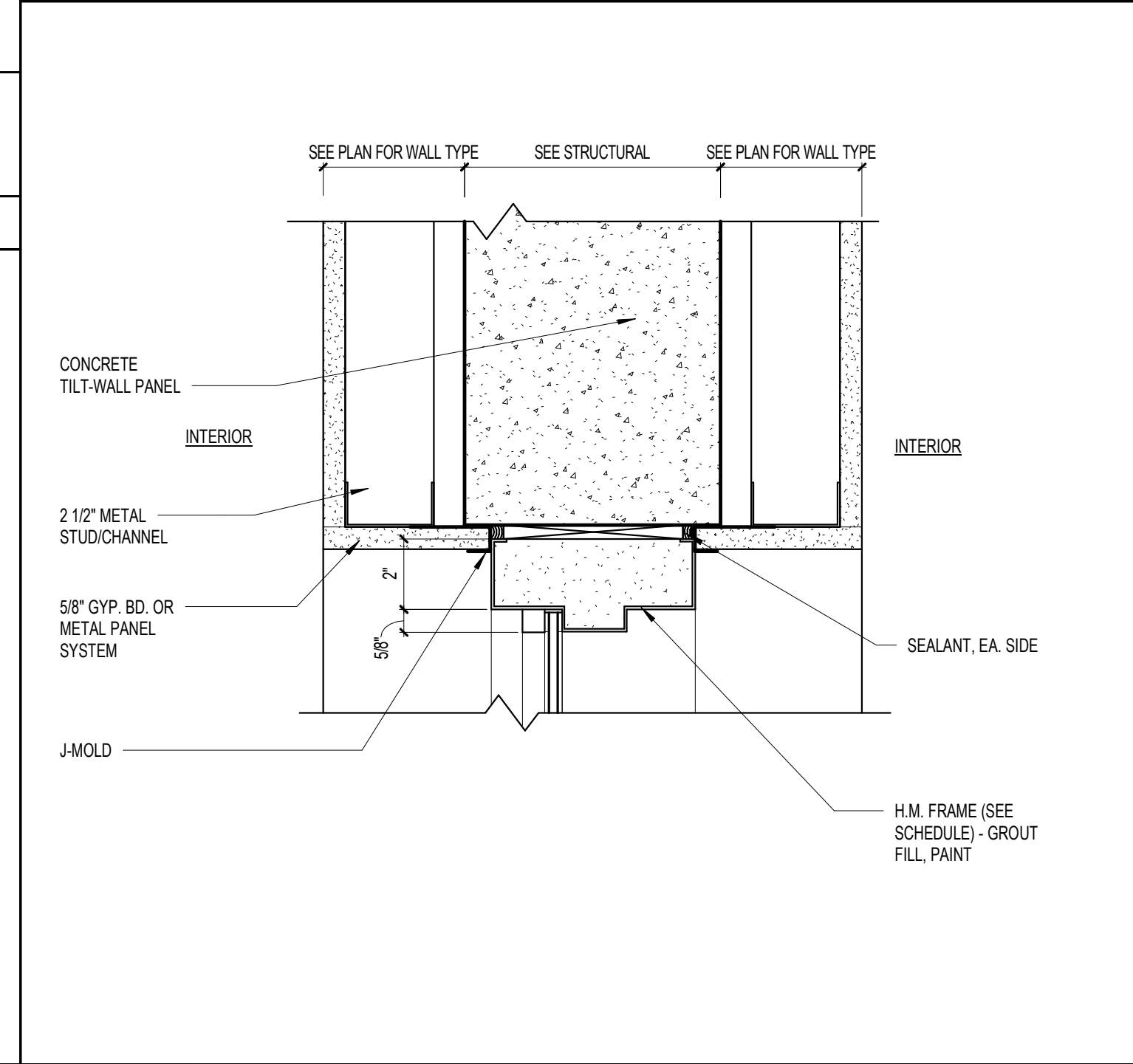

**A10** H.M. WINDOW HEAD AT INTERIOR TILT WALL (JAMB & SILL SIM.)  
3" = 1'-0"

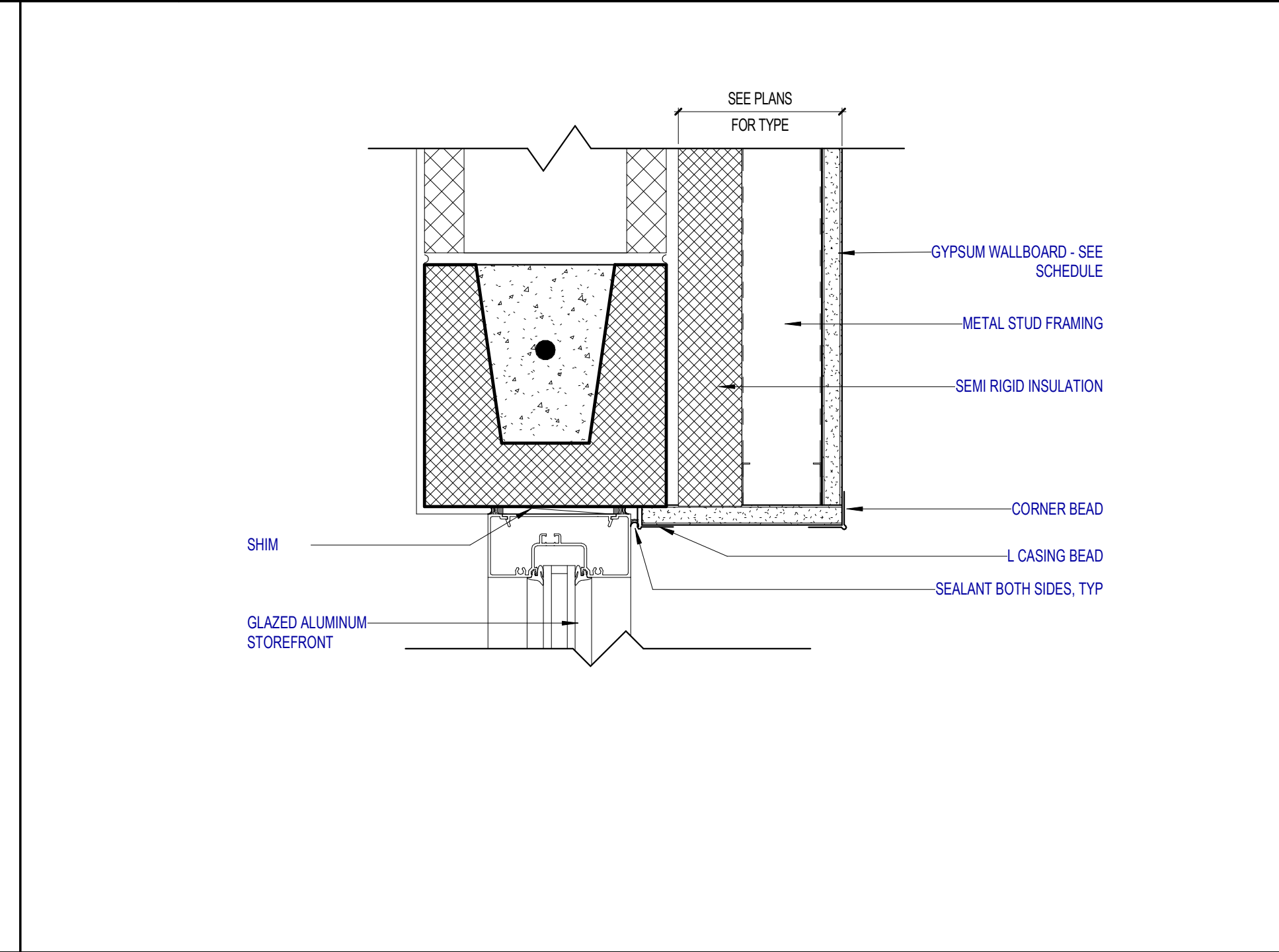

**A14** STOREFRONT JAMB (CMU) - HEAD SIMILAR AT TRANSOM  
3" = 1'-0"

**SCHENKELSHULTZ**  
ARCHITECTURE

200 E. ROBINSON STREET  
SUITE 300  
ORLANDO, FL 32801  
voice 407-872-3322  
fax 407-872-3303  
schenkelshultz.com  
SS Lic. No. AA-C000937

SEE [WWW.SCHENKELSHULTZ.COM](http://WWW.SCHENKELSHULTZ.COM) FOR POLICY AND INFORMATION

REVISIONS		
MARK	DESCRIPTION	DATE
1	ASB NO. 13	11/08/2022

CONFIDENTIAL COPYRIGHT 2020 SCHENKEL & SHULTZ INC.  
SEE [WWW.SCHENKELSHULTZ.COM](http://WWW.SCHENKELSHULTZ.COM) FOR POLICY AND INFORMATION.

PURSUANT TO SECTION 102 OF THE COPYRIGHT ACT, IF U.S.C. ALL CONCEPTS, IDEAS, DESIGNS, ARRANGEMENTS, DRAWINGS, AND ANY INDICATED OR REPRESENTED BY THIS DOCUMENT ARE COPYRIGHTED BY SCHENKEL & SHULTZ INC. AS SUCH ALL CONCEPTS, IDEAS, DESIGNS, ARRANGEMENTS, DRAWINGS, AND PLANS INDICATED OR REPRESENTED BY THIS DOCUMENT OR OTHERWISE BY THE PROPERTY OF SCHENKELSHULTZ AND WERE CREATED, EVOLVED AND DEVELOPED FOR ITS OWN USE. NONE OF THE IDEAS, DESIGNS, ARRANGEMENTS, OR PLANS SHALL BE USED OR DISCLOSED TO ANY PERSON, ARCHITECTURAL OR ENGINEERING FIRM, CONTRACTOR, TRADE SUPPLIER, OR CORPORATION FOR ANY PURPOSE WITHOUT THE WRITTEN PERMISSION OF SCHENKEL & SHULTZ INC. PURSUANT TO SECTION 101 OF THE COPYRIGHT ACT, U.S.C. PROTECTION FOR AN ARCHITECTURAL WORK CREATED BY A WORK MADE FOR HIRE OR AFTER DECEMBER 1, 1991, LASTS FOR 95 YEARS FROM THE DATE OF PUBLICATION OF THE WORK OR FOR 120 YEARS FROM THE DATE OF CREATION OF THE UNPUBLISHED WORK, WHICHEVER TERM IS LONGER.

WARNING: REPRODUCTION HEREOF IS A CRIMINAL OFFENSE UNDER SECTION 102 OF THE COPYRIGHT ACT, U.S.C. 17 U.S.C. SEC. 506. UNAUTHORIZED DISCLOSURE MAY CONSTITUTE TRADE SECRET MISAPPROPRIATION IN VIOLATION OF FLA. STAT. 817.02. THESE CONCEPTS, IDEAS, DESIGNS, ARRANGEMENTS, DRAWINGS, AND PLANS ENCLOSED ARE COPYRIGHTED AND HEREIN MAY BE PATENTED OR BE THE SUBJECT OF PENDING PATENT APPLICATION. ANYONE VIOLATING THE EXTENT OF THE COPYRIGHT PROTECTION WILL BE PROSECUTED TO THE FULL EXTENT OF THE FEDERAL STATE AND LOCAL LAWS.

WRITTEN DIMENSIONS ON THESE DOCUMENTS SHALL HAVE PRECEDENCE OVER SCALE DIMENSIONS. CONTRACTORS SHALL VERIFY AND BE RESPONSIBLE FOR ALL DIMENSIONS AND CONDITIONS ON THE JOB AND THE OFFICE MUST BE NOTIFIED OF ANY VARIATION FROM THE DIMENSIONS AND CONDITIONS SHOWN BY THESE DRAWINGS, SHOP DRAWINGS AND DETAILS THAT MUST BE SUBMITTED TO THE OFFICE FOR REVIEW BEFORE PROCEEDING WITH FABRICATION.

**ST. LUCIE HIGH SCHOOL DDD**

Port St. Lucie, FL

**St. Lucie PUBLIC SCHOOLS**

St. Lucie Public Schools  
9461 Brandywine Ln  
Port St. Lucie, FL 34986

ISSUE DATE: 12/16/2022  
COMM. NO.: 2022107

DRAWN BY: RC.SM.AC CHECKED BY: KT

**DETAILS - DOOR & WINDOW**

**A511**

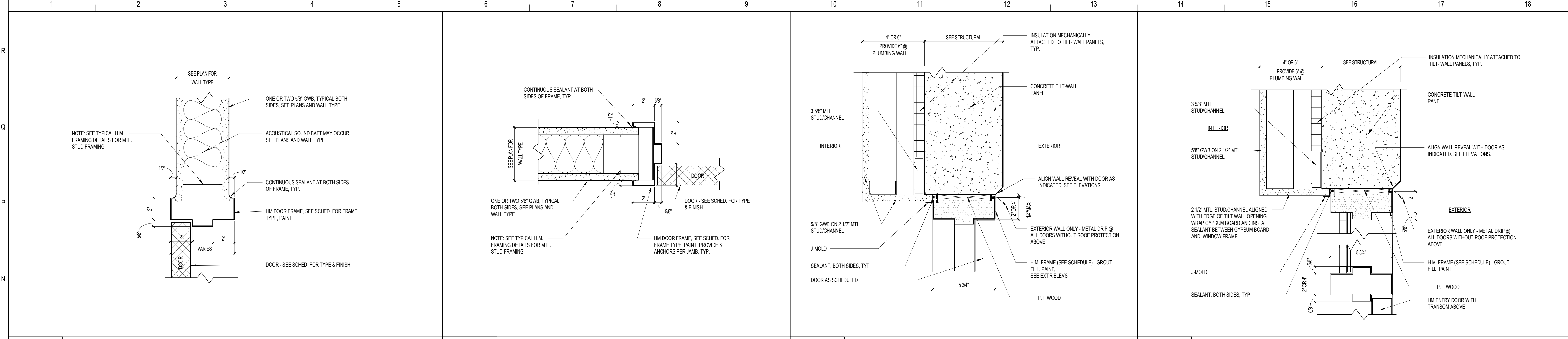

REVISIONS	
MARK	DESCRIPTION
1	ISSUED FOR CONSTRUCTION

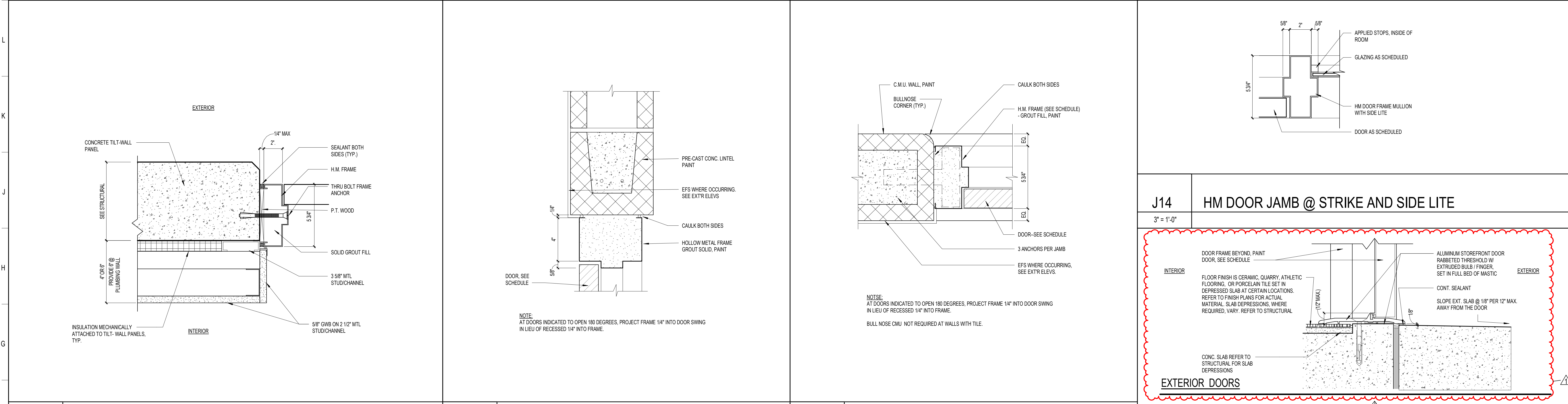

<b>F1</b>	<b>HM DOOR JAMB @ TILT-UP WALL</b>	<b>F6</b>	<b>HM DOOR HEAD @ CMU</b>	<b>F10</b>	<b>HM DOOR JAMB @ CMU</b>	<b>J14</b>	<b>HM DOOR JAMB @ STRIKE AND SIDE LITE</b>
-----------	------------------------------------	-----------	---------------------------	------------	---------------------------	------------	--------------------------------------------

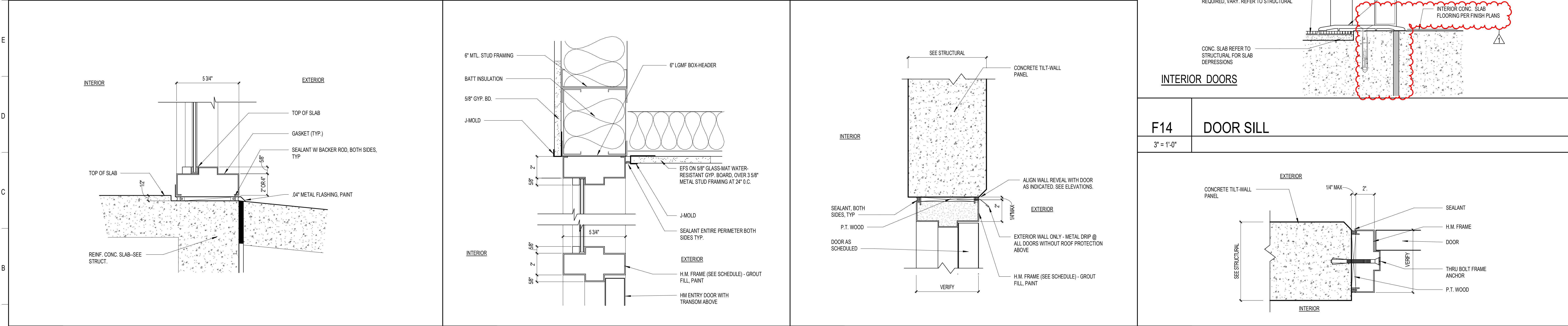

<b>A1</b>	<b>HM SILL</b>	<b>A6</b>	<b>HM DOOR HEAD @ STUD WALL</b>	<b>A10</b>	<b>H.M. DOOR HEAD @ TILT-UP WALL</b>	<b>A14</b>	<b>H.M. DOOR JAMB @ TILT-UP WALL</b>
-----------	----------------	-----------	---------------------------------	------------	--------------------------------------	------------	--------------------------------------

**SCHENKELSHULTZ**  
ARCHITECTURE

200 E. ROBINSON STREET  
SUITE 300  
ORLANDO, FL 32801  
voice 407-872-3322  
fax 407-872-3303  
schenkelshultz.com  
SS Lic. No. AA-C000937

SEE [WWW.SCHENKELSHULTZ.COM](http://WWW.SCHENKELSHULTZ.COM) FOR POLICY AND INFORMATION

CONFIDENTIAL COPYRIGHT 2020 SCHENKEL & SHULTZ INC.  
SEE [WWW.SCHENKELSHULTZ.COM](http://WWW.SCHENKELSHULTZ.COM) FOR POLICY AND INFORMATION

ALL RIGHTS RESERVED. NO PART OF THIS DOCUMENT MAY BE REPRODUCED OR TRANSMITTED IN ANY FORM OR BY ANY MEANS, ELECTRONIC OR MECHANICAL, INCLUDING PHOTOCOPYING, RECORDING, OR BY ANY INFORMATION STORAGE AND RETRIEVAL SYSTEM, WITHOUT THE WRITTEN PERMISSION OF SCHENKEL & SHULTZ, INC. ANY REPRODUCTION OF THIS DOCUMENT WITHOUT THE WRITTEN PERMISSION OF SCHENKEL & SHULTZ, INC. SHALL BE SUBJECT TO THE PENALTIES OF FEDERAL AND STATE LAWS. THE DATE OF PUBLICATION OF THIS DOCUMENT IS 11/20/2022.

ST. LUCIE HIGH SCHOOL DDD  
Port St. Lucie, FL

**St. Lucie PUBLIC SCHOOLS**

St. Lucie Public Schools  
9461 Brandywine Ln  
Port St. Lucie, FL 34986

ISSUE DATE: 12/16/2022  
COMM. NO.: 2022/107

DRAWN BY: RC,SM,AC CHECKED BY: KT

**DETAILS - DOOR & WINDOW**

**A512**



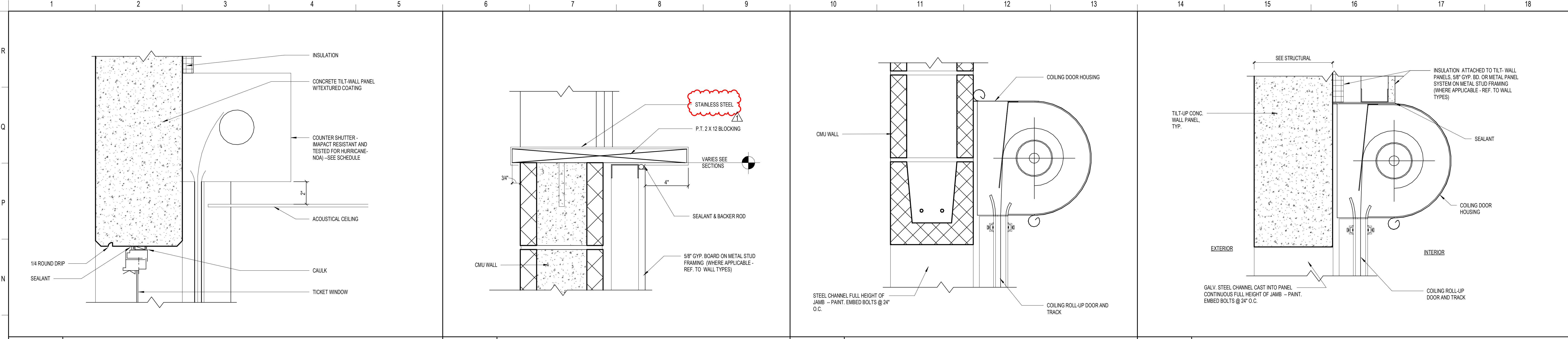

REVISIONS	
MARK	DESCRIPTION
1	ADDITIONAL 03

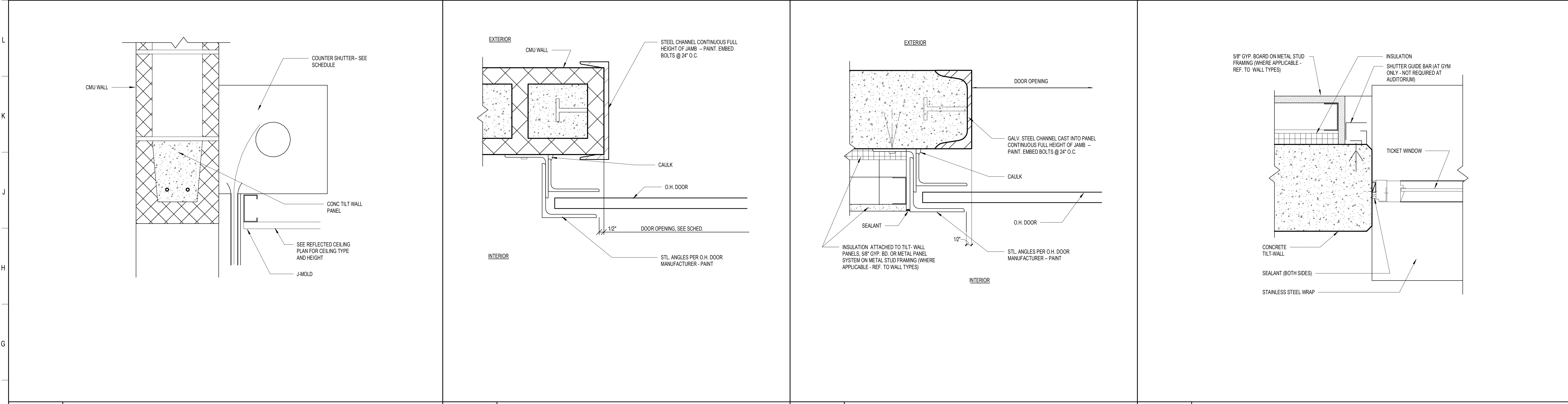

REVISIONS	
MARK	DESCRIPTION
1	ADDITIONAL 03

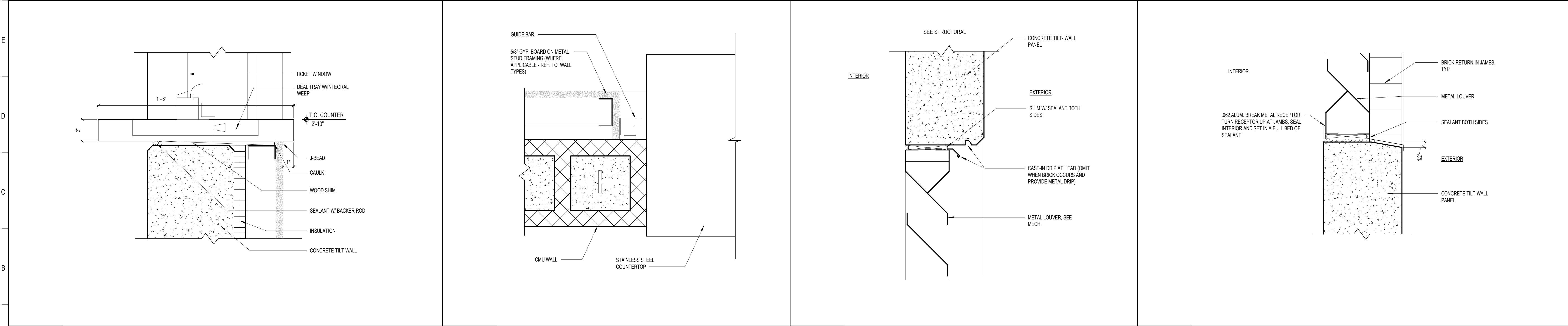

REVISIONS	
MARK	DESCRIPTION
1	ADDITIONAL 03

**SCHENKELSHULTZ**  
ARCHITECTURE

200 E. ROBINSON STREET  
SUITE 300  
ORLANDO, FL 32801  
voice 407-872-3322  
fax 407-872-3303  
schenkelsultz.com  
SS Lic. No. AA-C000937

SEE WWW.SCHENKELSHULTZ.COM/COPYRIGHT FOR POLICY AND INFORMATION

CONFIDENTIAL COPYRIGHT 2020 SCHENKEL & SHULTZ INC.  
SEE WWW.SCHENKELSHULTZ.COM/COPYRIGHT FOR POLICY AND INFORMATION

REVISIONS

ST. LUCIE HIGH SCHOOL DDD

Port St. Lucie, FL

**St. Lucie**  
PUBLIC SCHOOLS

St. Lucie Public Schools  
9461 Brandywine Ln  
Port St. Lucie, FL 34986

ISSUE DATE: 12/16/2022  
COMM. NO.: 2022107

DRAWN BY: RC,SM,AC CHECKED BY: KT

**DETAILS - DOOR & WINDOW**

**A514**



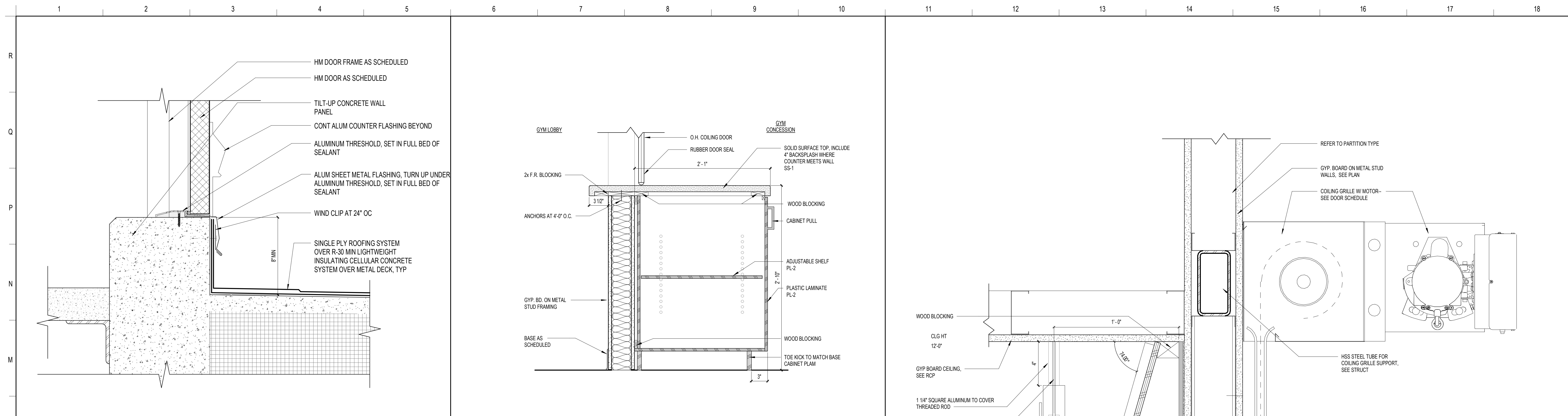

**L1** MECH RM DOOR THRESHOLD AT ADJACENT ROOF  
3" = 1'-0"

**L6** CONCESSION COUNTER @ GYM  
1 1/2" = 1'-0"

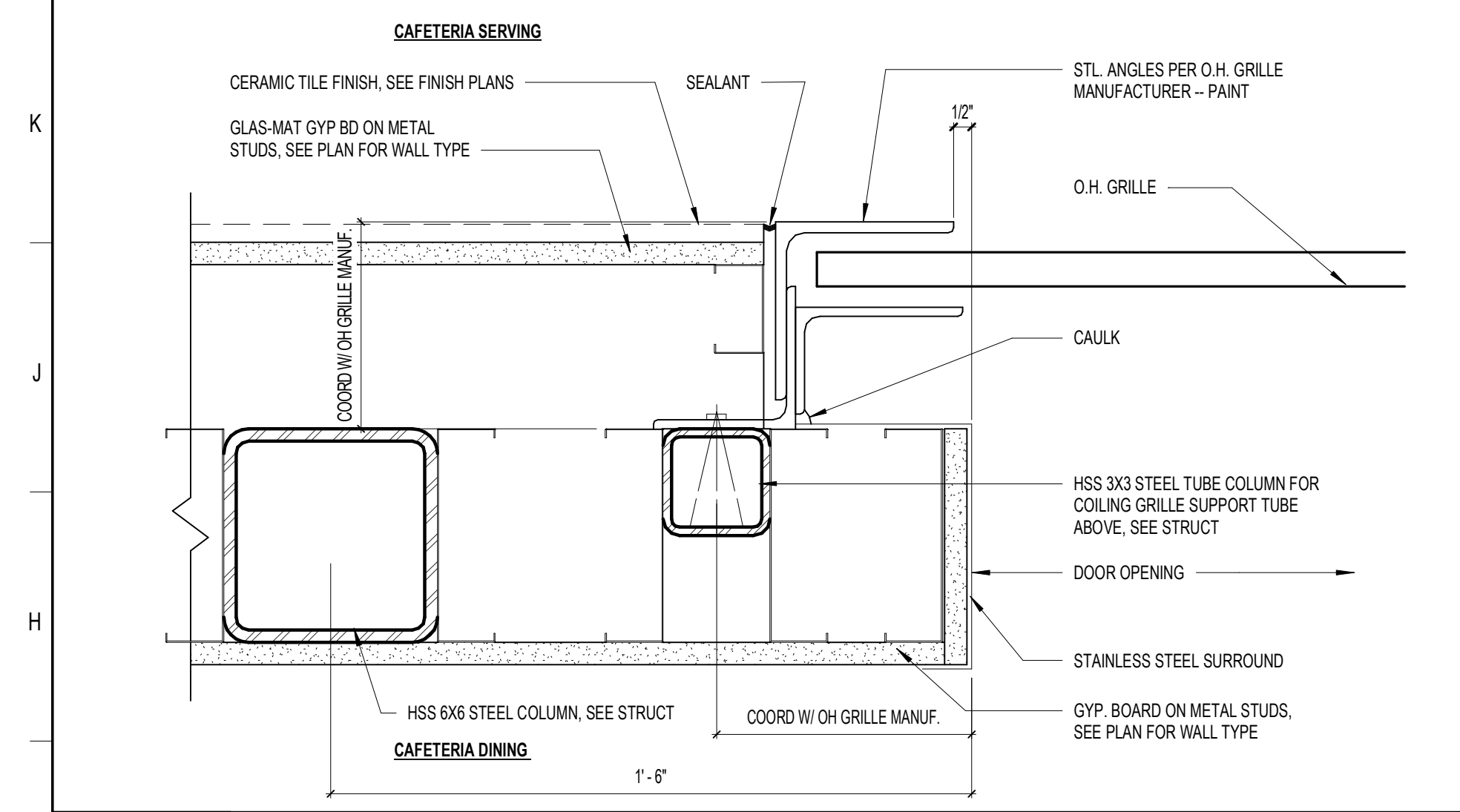

**G1** COILING GRILLE JAMB @ CAFETERIA SERVING  
3" = 1'-0"

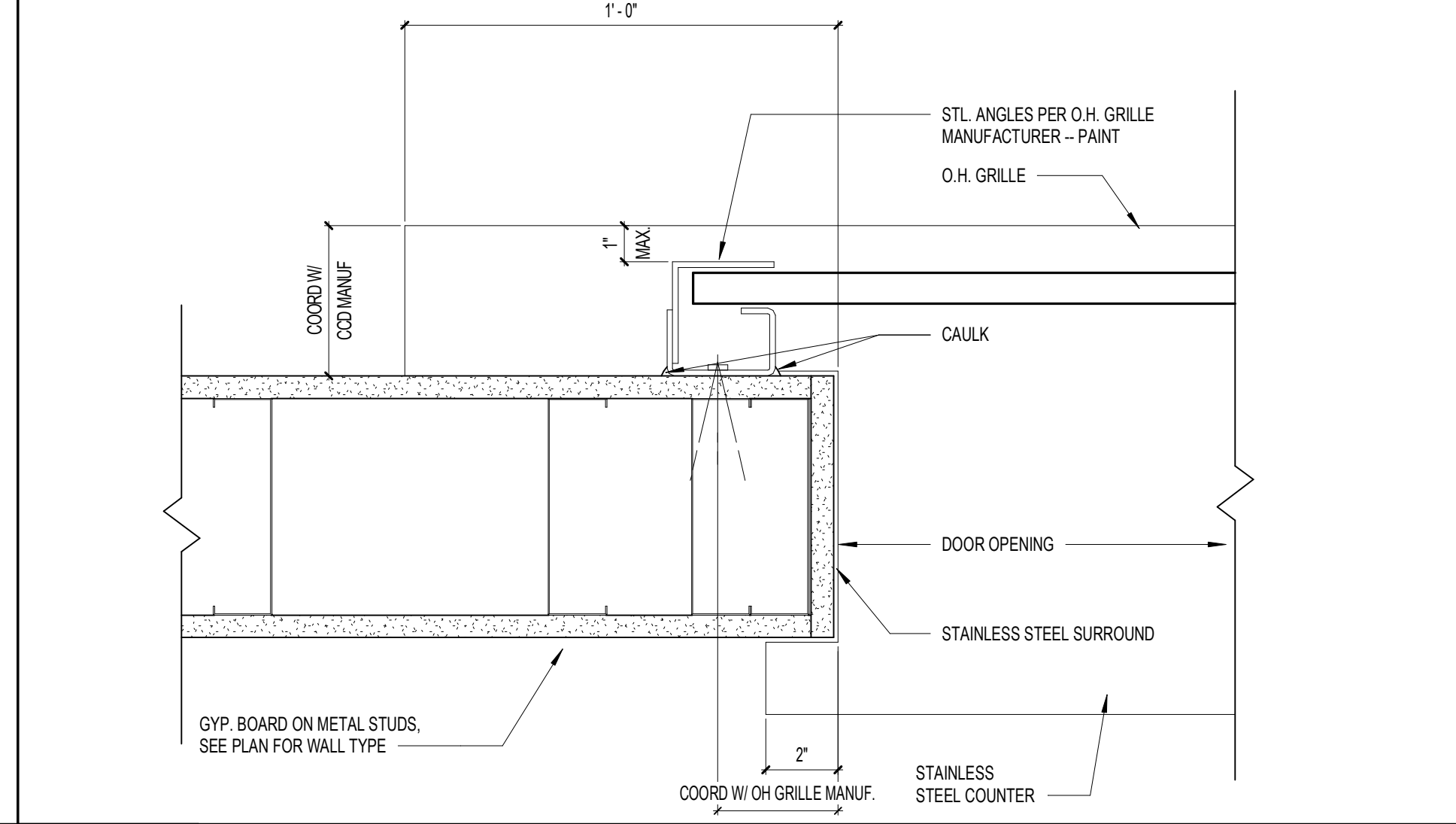

**G6** COUNTER SHUTTER JAMB @ STUD WALL  
3" = 1'-0"

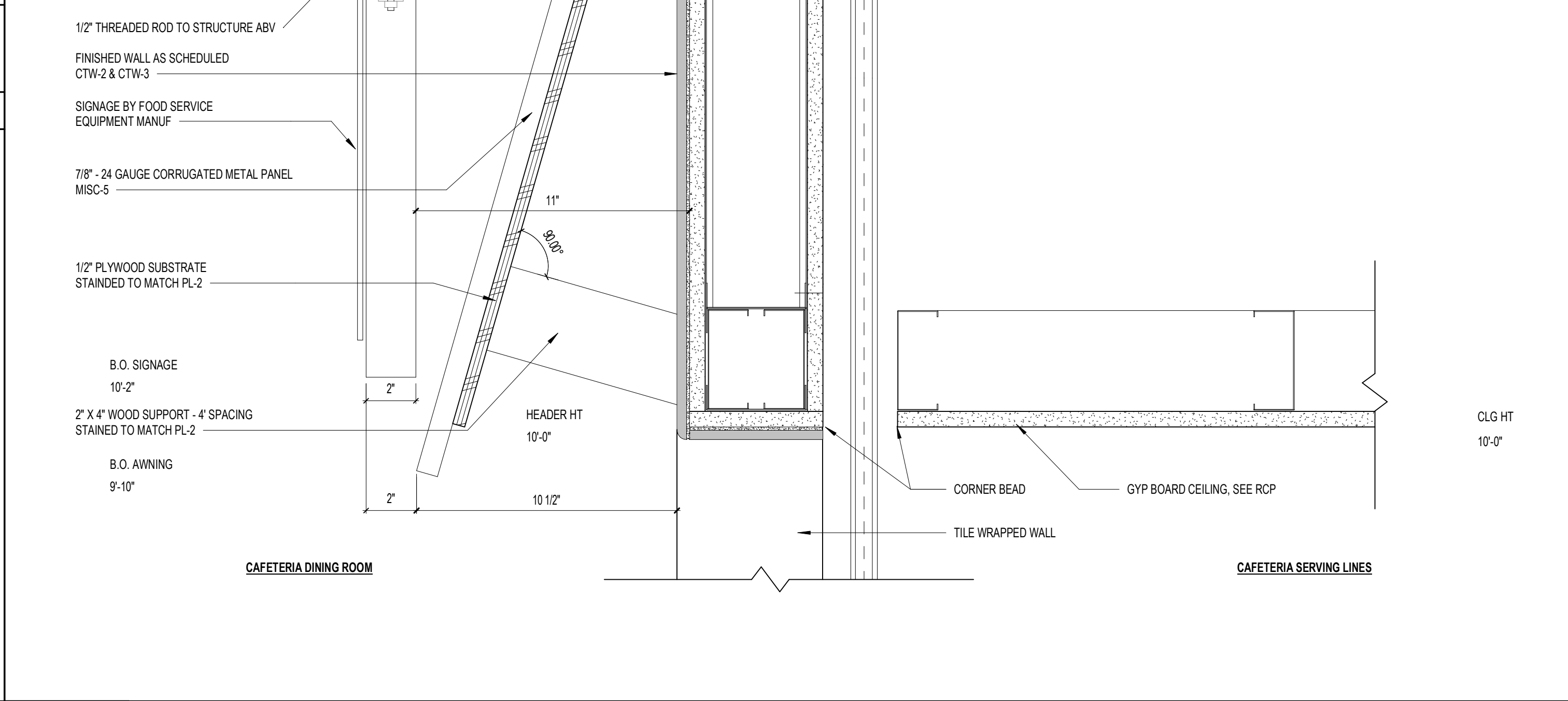

**G11** COILING GRILLE HEAD @ CAFETERIA SERVING  
3" = 1'-0"

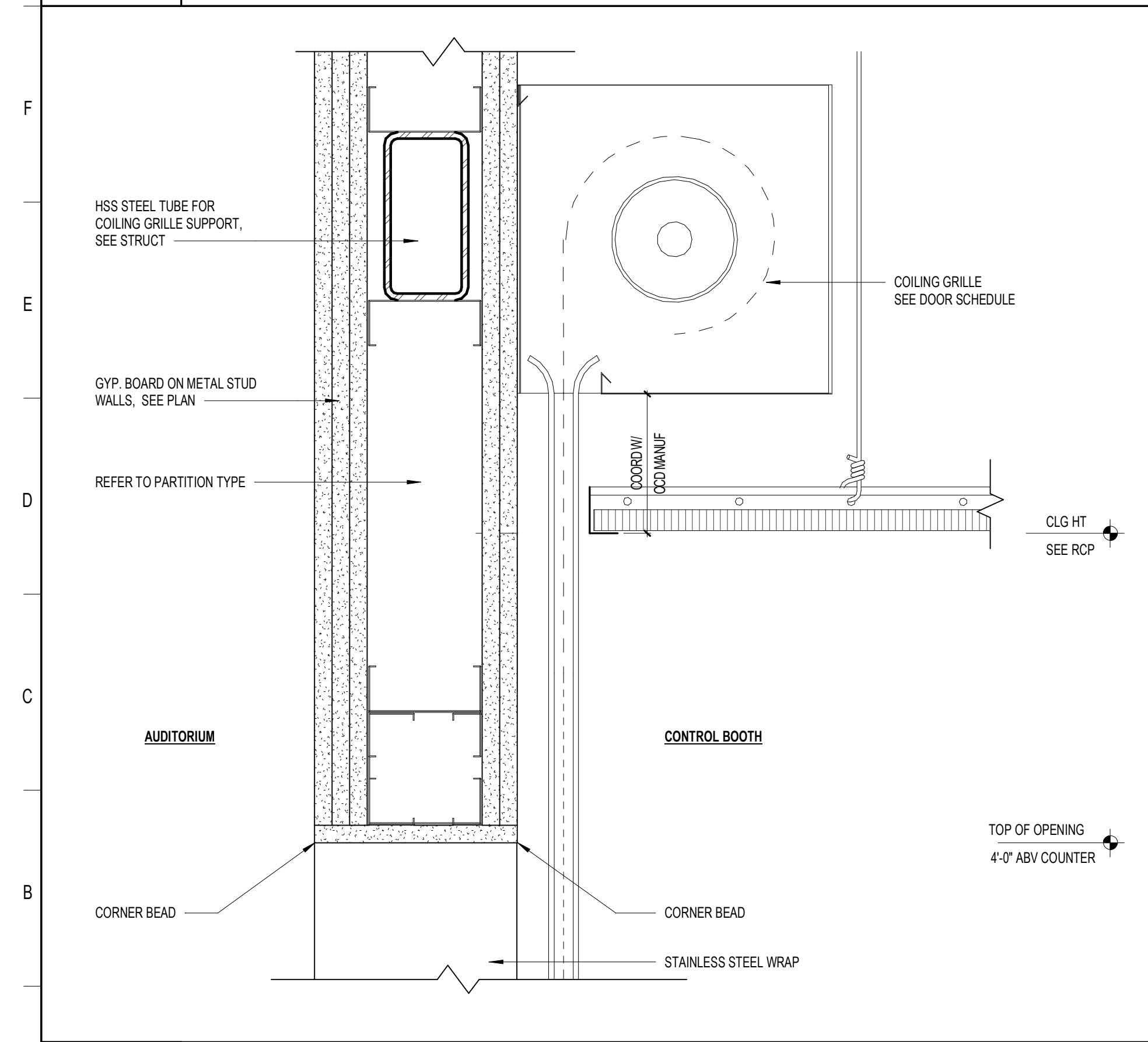

**A1** COUNTER SHUTTER HEAD @ AUDITORIUM CONTROL BOOTHS  
3" = 1'-0"

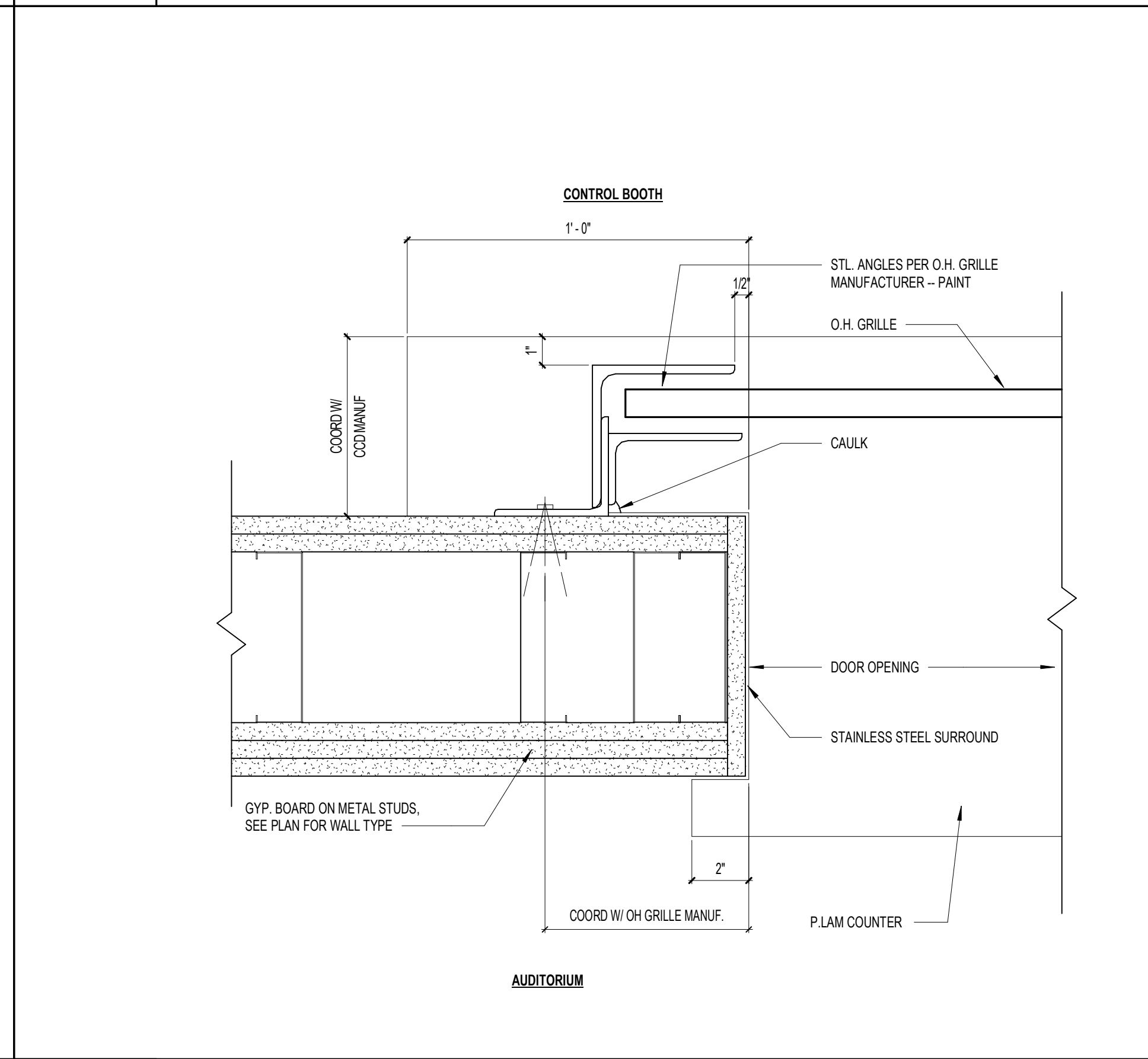

**A6** COUNTER SHUTTER JAMB @ AUDITORIUM CONTROL BOOTHS  
3" = 1'-0"

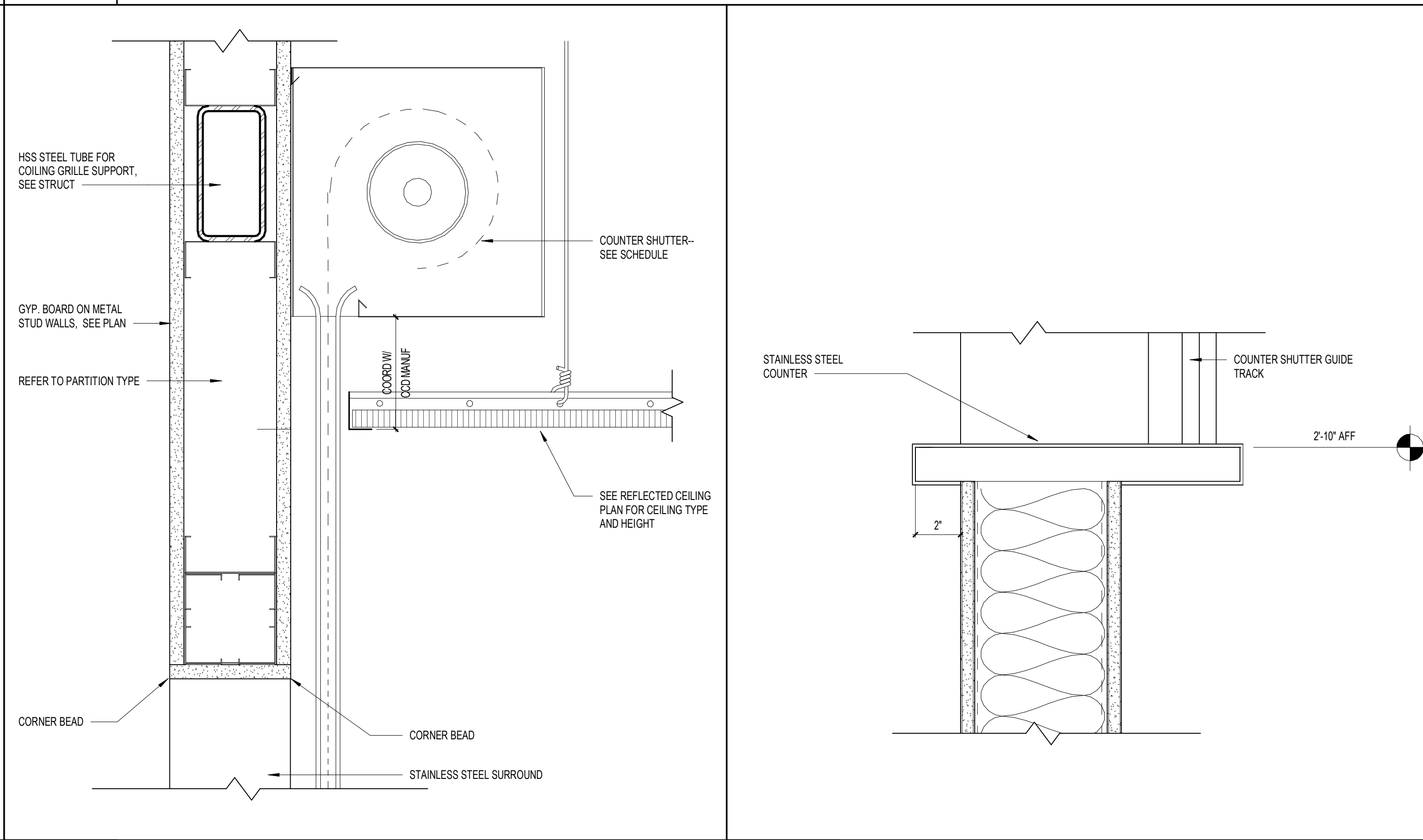

**A11** COUNTER SHUTTER HEAD @ STUD WALL  
3" = 1'-0"

**SCHENKELSHULTZ**  
ARCHITECTURE

200 E. ROBINSON STREET  
SUITE 300  
ORLANDO, FL 32801  
voice 407-872-3322  
fax 407-872-3303  
schenkelshultz.com  
SS Lic. No. AA-C000937

SEE WWW.SCHENKELSHULTZ.COM/COPYRIGHT FOR POLICY AND INFORMATION

REVISIONS		
MARK	DESCRIPTION	DATE

CONFIDENTIAL COPYRIGHT 2020 SCHENKEL & SHULTZ INC.  
SEE WWW.SCHENKELSHULTZ.COM/COPYRIGHT FOR POLICY AND INFORMATION

PURSUANT TO SECTION 102 OF THE COPYRIGHT ACT, 17 U.S.C. ALL CONCEPTS, IDEAS, DESIGNS, ARRANGEMENTS, DRAWINGS, AND/OR INDICATED OR REPRESENTED BY THIS DOCUMENT ARE COPYRIGHTED BY SCHENKEL & SHULTZ INC. AS SUCH ALL CONCEPTS, IDEAS, DESIGNS, ARRANGEMENTS, DRAWINGS, AND/OR INDICATED OR REPRESENTED BY THIS DOCUMENT ARE OWNED BY AND THE PROPERTY OF SCHENKELSHULTZ AND WERE CREATED, EVOLVED AND DEVELOPED FOR ITS OWN USE. NONE OF THE IDEAS, DESIGNS, ARRANGEMENTS, DRAWINGS, AND/OR INDICATED OR REPRESENTED BY THIS DOCUMENT ARE TO BE USED OR REPRODUCED BY ANY PERSON, ARCHITECTURAL OR ENGINEERING FIRM, CONSTRUCTION FIRM, MANUFACTURING FIRM, SUPPLIER, OR CORPORATION FOR ANY PURPOSE WHATSOEVER WITHOUT THE WRITTEN PERMISSION OF SCHENKEL & SHULTZ INC. PURSUANT TO SECTION 102 OF THE COPYRIGHT ACT, 17 U.S.C. PROTECTION FOR ALL ARCHITECTURAL WORK CREATED BY A WORKMADE FOR HIRE OR AT PERCECUMBER 1. THE LAST FOR IN YEARS FROM THE DATE OF PUBLICATION OF THE WORK OR FOR 95 YEARS FROM THE DATE OF CREATION OF THE UNPUBLISHED WORK, WHICHEVER TERM IS LONGER.

WRITTEN DIMENSIONS ON THESE DOCUMENTS SHALL HAVE PRECEDENCE OVER SCALE DIMENSIONS. CONTRACTORS SHALL VERIFY AND BE RESPONSIBLE FOR ALL DIMENSIONS AND CONDITIONS ON THE JOB AND THE OFFICE MUST BE NOTIFIED OF ANY VARIATION FROM THE DIMENSIONS AND CONDITIONS SHOWN BY THESE DRAWINGS, BEFORE DRIVING AND DETAILS MUST BE SUBMITTED TO THE OFFICE FOR REVIEW BEFORE PROCEEDING WITH FABRICATION.

**ST. LUCIE HIGH SCHOOL DDD**

Port St. Lucie, FL

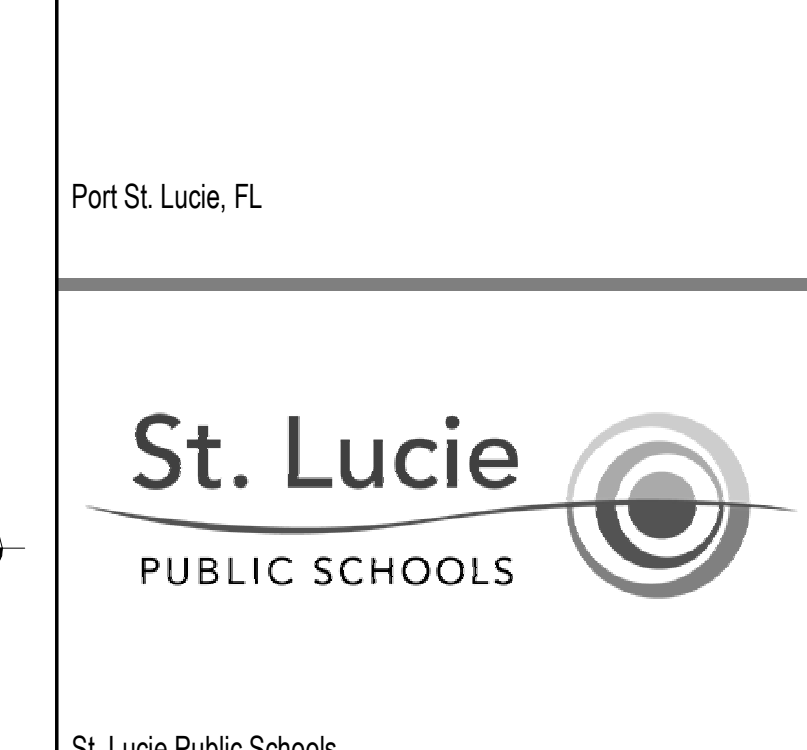

St. Lucie Public Schools  
9461 Brandywine Ln  
Port St. Lucie, FL 34986

ISSUE DATE: 12/16/2022  
COMM. NO.: 2022/107

DRAWN BY: RC,SM,AC CHECKED BY: KT

**DETAILS - DOOR & WINDOW**

**A515**

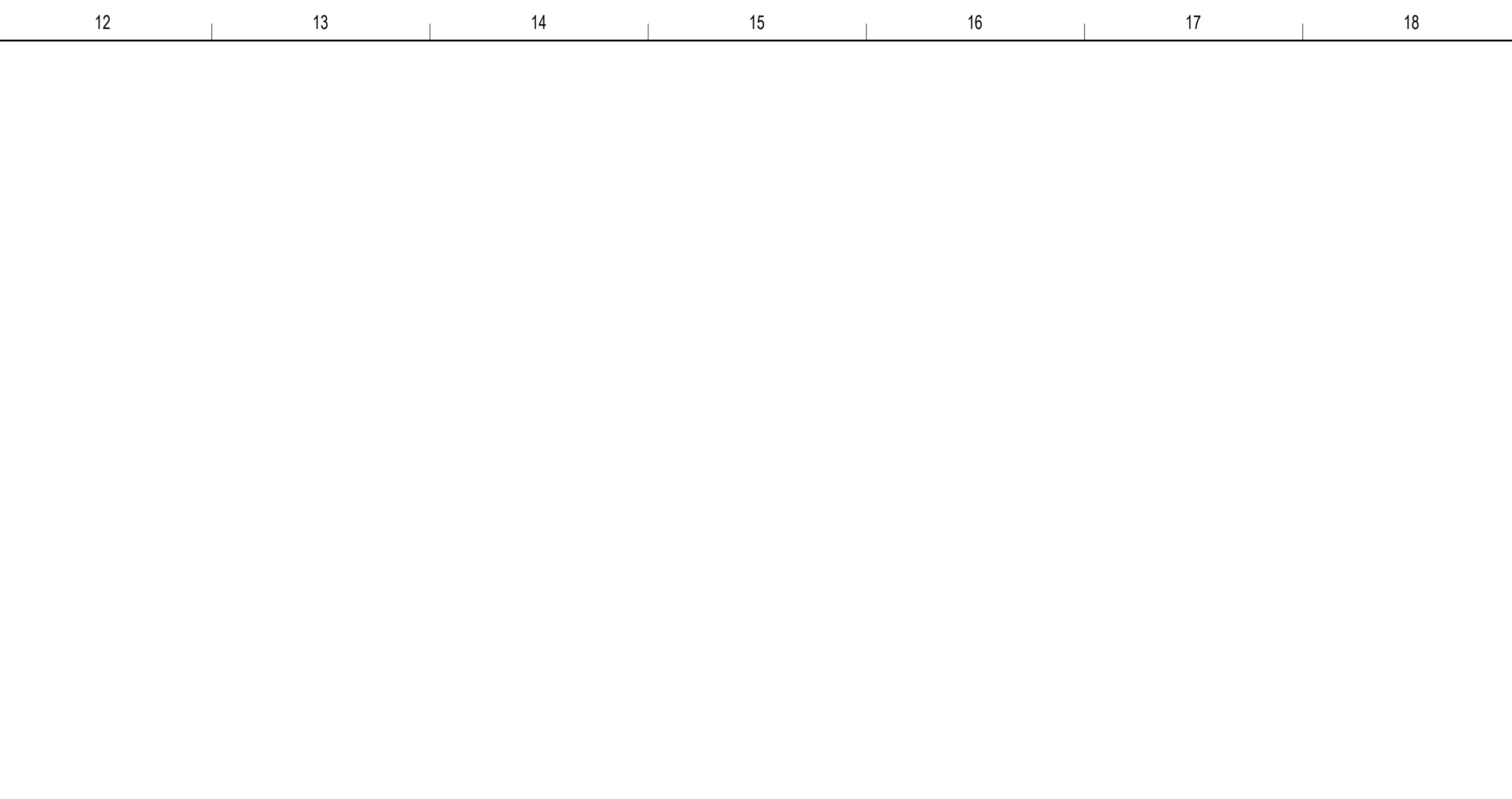
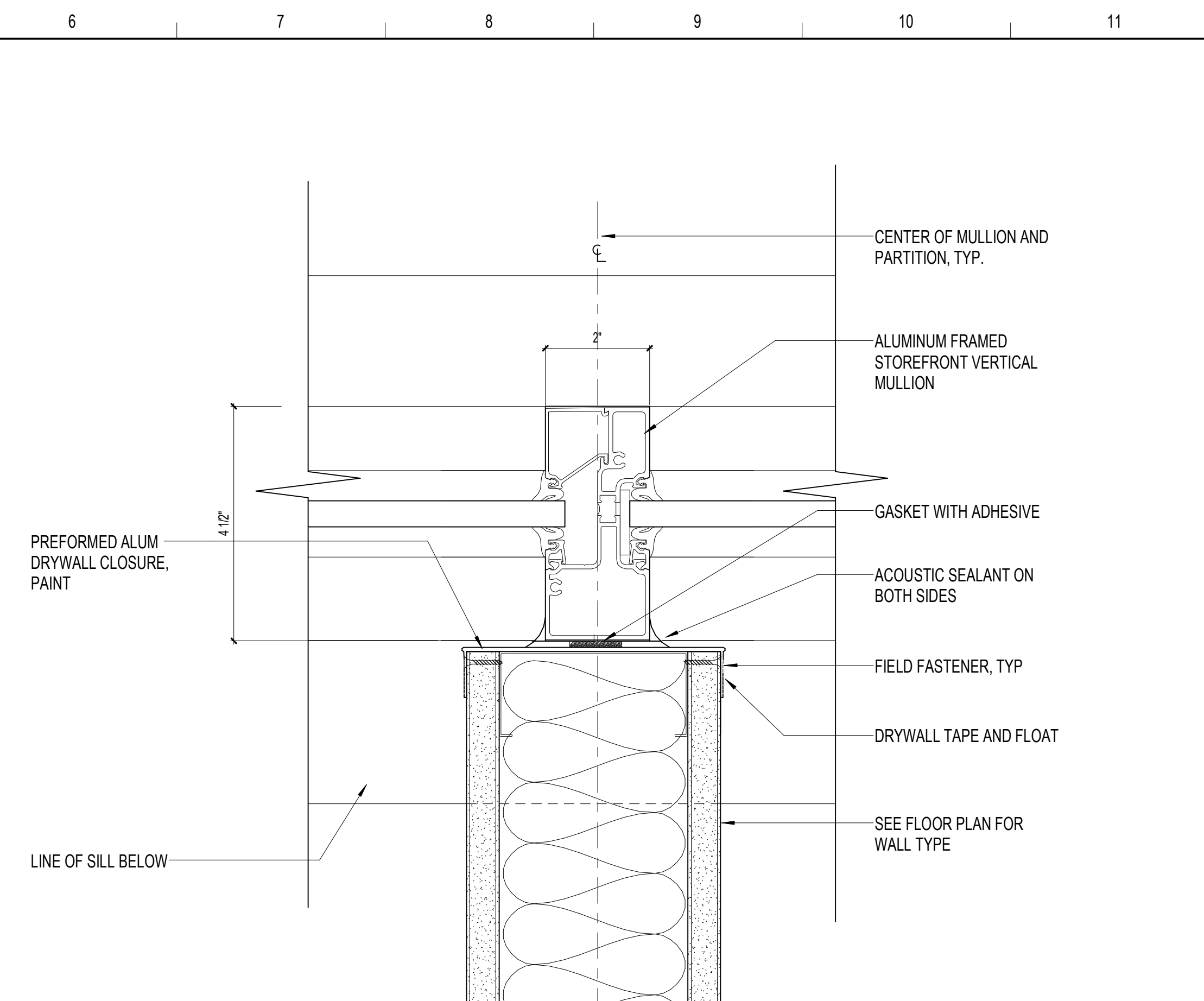
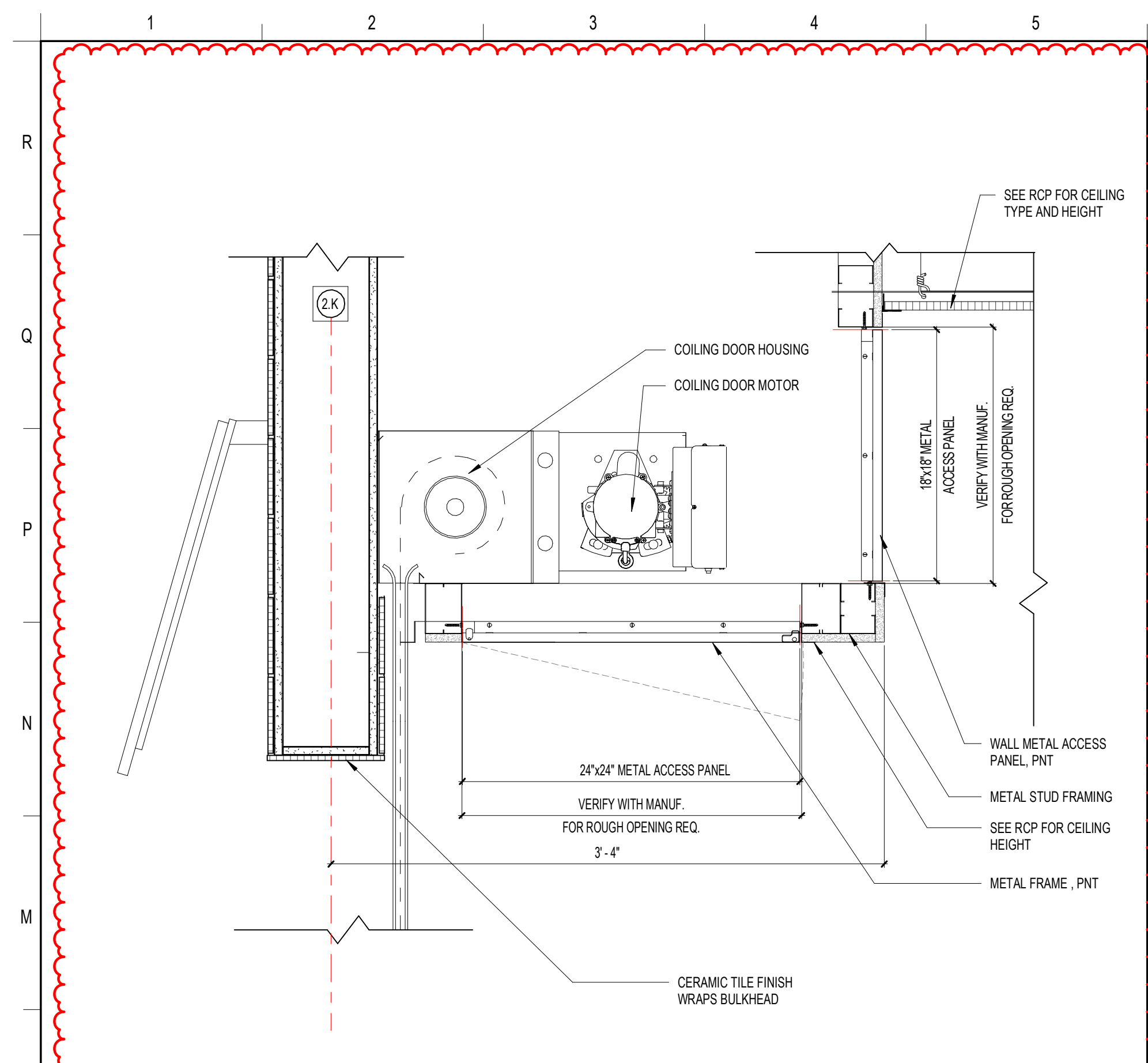

**L1** COILING DOORS ACCESS PANELS AT SERVING  
1 1/2" = 1'-0"

**J6** PARTITION CLOSURE @ STOREFRONT MULLION  
6" = 1'-0"

**J12** H.M. WINDOW HEAD AT INTERIOR TILT WALL (JAMB & SILL SIM.) SINGLE FURRING  
3" = 1'-0"

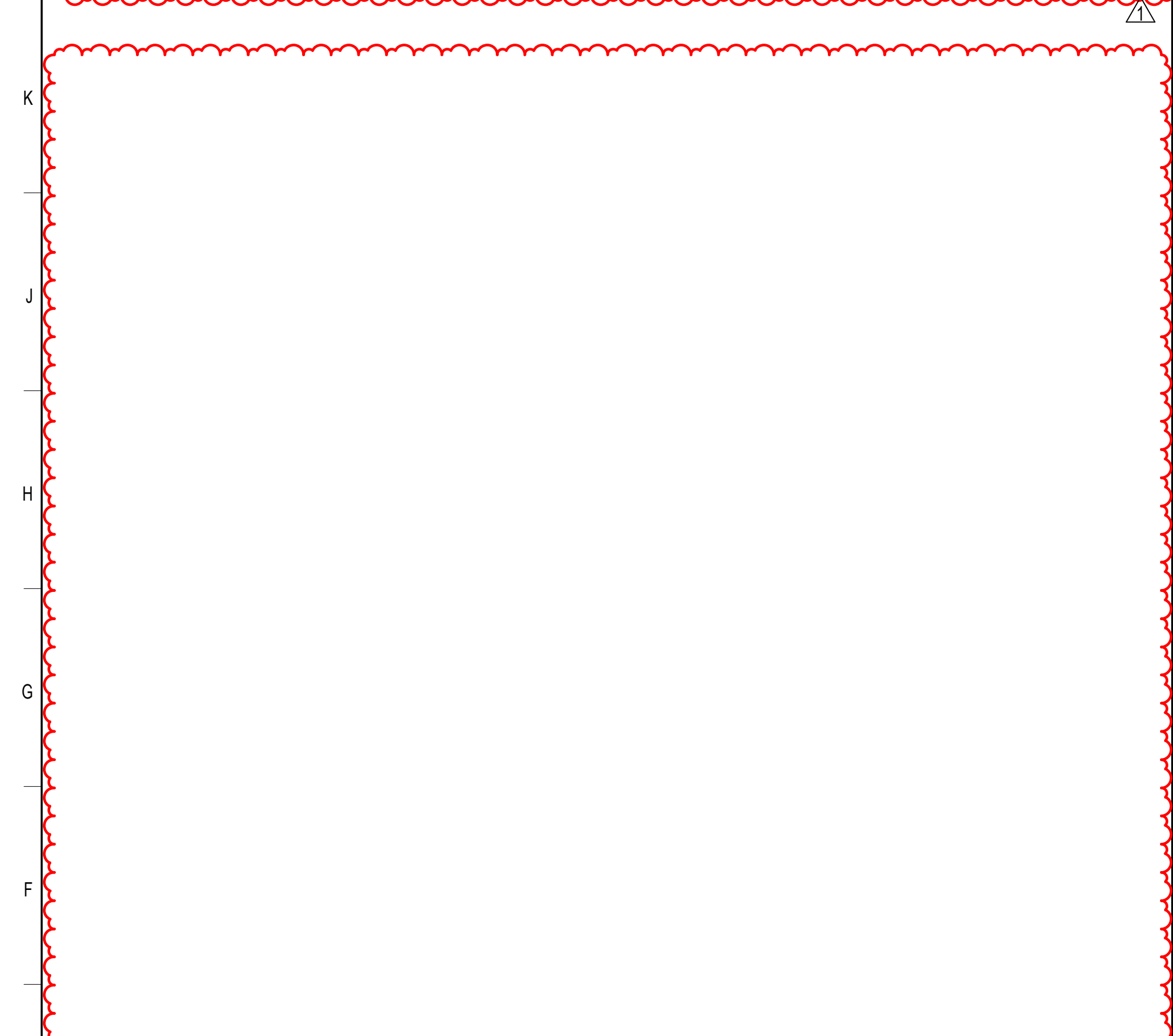

**E6** ACCESS PANEL DETAIL  
6" = 1'-0"

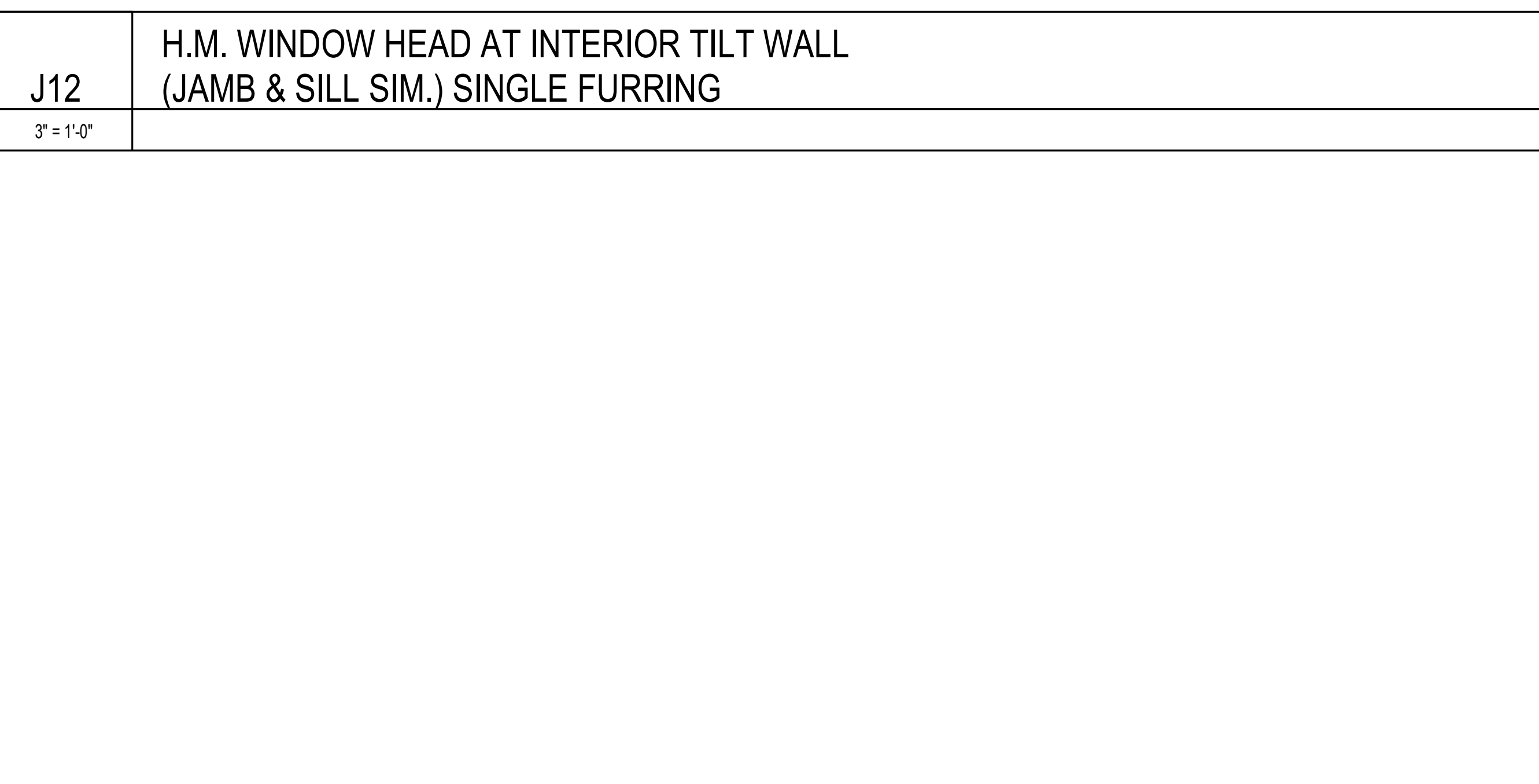

**A6** TYPICAL MOUNTING HEIGHTS FOR FHC, FE AND FEC  
3/4" = 1'-0"

**A12** STOREFRONT AT TILT-WALL BUMP-OUT - BLDG 1  
3" = 1'-0"

**SCHENKELSHULTZ**  
ARCHITECTURE

200 E. ROBINSON STREET  
SUITE 300  
ORLANDO, FL 32801  
voice 407-872-3322  
fax 407-872-3303  
schenkelshultz.com  
SS Lic. No. AA-C000937

SEE WWW.SCHENKELSHULTZ.COM/COPYRIGHT FOR POLICY AND INFORMATION

REVISIONS		
MARK	DESCRIPTION	DATE
1	ADDITIONAL	09/17/2022

CONFIDENTIAL COPYRIGHT 2020 SCHENKEL & SHULTZ INC.  
SEE WWW.SCHENKELSHULTZ.COM/COPYRIGHT FOR POLICY AND INFORMATION

PURSUANT TO SECTION 102 OF THE COPYRIGHT ACT, 17 U.S.C. ALL CONCEPTS, IDEAS, DESIGNS, ARRANGEMENTS, DRAWINGS, AND PLANS INDICATED OR REPRESENTED BY THIS DOCUMENT ARE OWNED BY SCHENKEL & SHULTZ INC. AND HERE CREATED, EVOLVED AND DEVELOPED FOR ITS OWN USE. NONE OF THE IDEAS, DESIGNS, ARRANGEMENTS, OR PLANS SHALL BE USED BY OR DISCLOSED TO ANY PERSON, ARCHITECTURAL OR ENGINEERING FIRM, CONSTRUCTION FIRM, SUBCONTRACTOR, FIRM, SUPPLIER, OR CORPORATION FOR ANY PURPOSE WHATSOEVER WITHOUT THE WRITTEN PERMISSION OF SCHENKEL & SHULTZ INC. PURSUANT TO SECTION 102 OF THE COPYRIGHT ACT, 17 U.S.C., PROTECTION FOR ALL ARCHITECTURAL WORK CREATED BY A WORKMADE FOR HIRE OR AT FORTY EIGHT (48) HOURS FROM THE DATE OF PUBLICATION OF THIS WORK OR FOR TEN YEARS FROM THE DATE OF PUBLICATION OF THIS WORK, WHICHEVER TERM IS LESS.

WARNING: REPRODUCTION OR USE OF A ORIGINAL, OFFERED UNDER SECTION 102 OF THE COPYRIGHT ACT, 17 U.S.C. 102, IS A VIOLATION OF FEDERAL TRADE SECRET MISAPPROPRIATION IN VIOLATION OF 15 U.S.C. 1117 AND OTHER LAWS. THE CONCEPTS, IDEAS, DESIGNS, ARRANGEMENTS, DRAWINGS, AND PLANS DISCLOSED ARE COPYRIGHTED AND HEREIN MAY BE PATENTED OR BE THE SUBJECT OF PENDING PATENT APPLICATION. ANYONE USING THE DESIGN OF THIS COPYRIGHT PROTECTION WILL BE PROSECUTED TO THE FULL EXTENT OF THE FEDERAL STATE AND LOCAL LAWS.

WRITTEN DIMENSIONS ON THESE DOCUMENTS SHALL HAVE PRECEDENCE OVER SCALE DIMENSIONS. CONTRACTORS SHALL VERIFY AND BE RESPONSIBLE FOR ALL DIMENSIONS AND CONDITIONS ON THE JOB AND THE OFFICE MUST BE NOTIFIED OF ANY VARIATION FROM THE DIMENSIONS AND CONDITIONS SHOWN IN THESE DRAWINGS, BEFORE DRAWING AND DESIGN MUST BE SUBMITTED TO THE OFFICE FOR REVIEW BEFORE PROCEEDING WITH FABRICATION.

ST. LUCIE HIGH SCHOOL DDD

Port St. Lucie, FL



St. Lucie Public Schools  
9461 Brandywine Ln  
Port St. Lucie, FL 34986

ISSUE DATE: 12/16/2022  
COMM. NO.: 2022107

DRAWN BY: RC,SM,AC CHECKED BY: KT

MISC DETAILS

**A516**

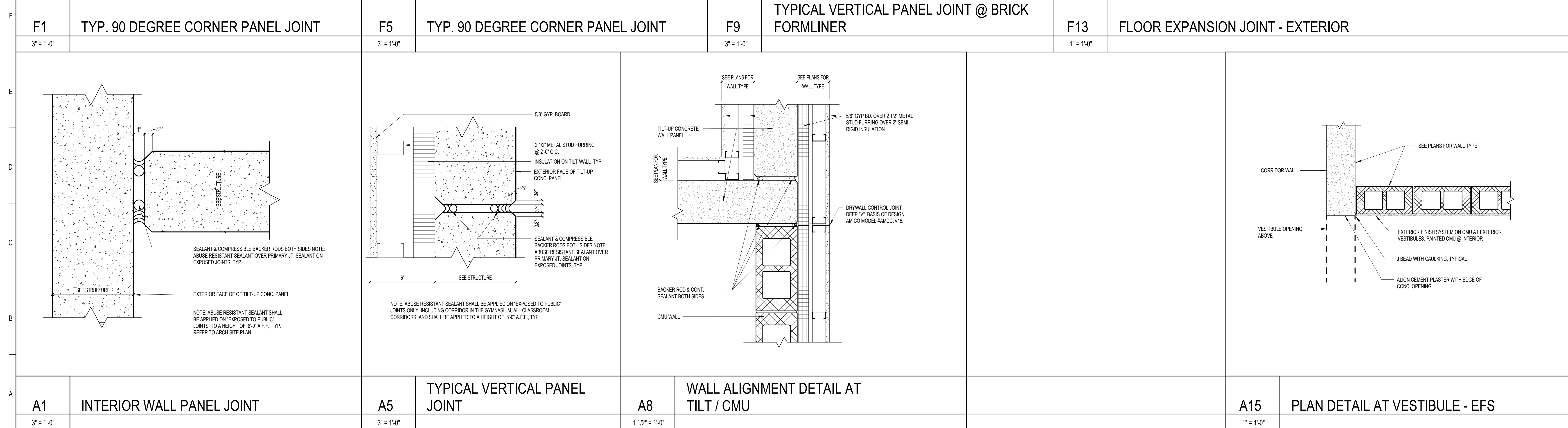
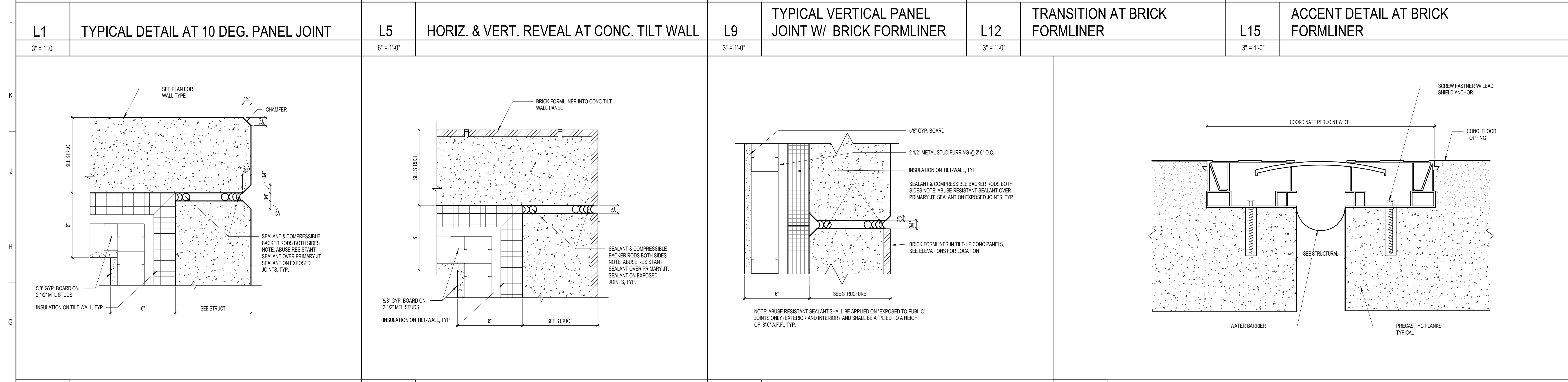
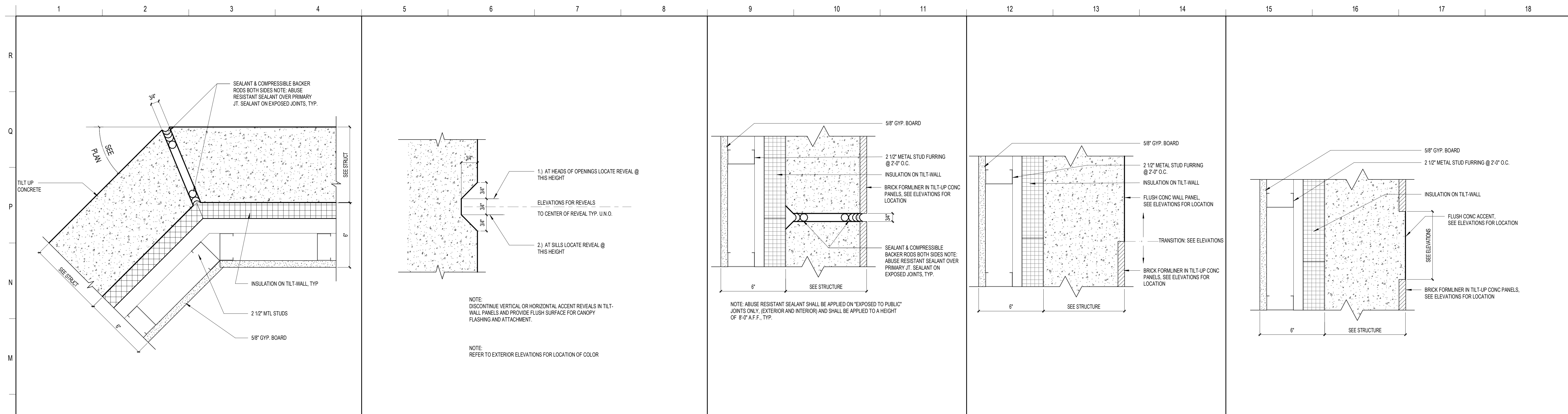

**SCHENKELSHULTZ**  
 ARCHITECTURE

200 E. ROBINSON STREET  
 SUITE 300  
 ORLANDO, FL 32801  
 voice 407-872-3322  
 fax 407-872-3303  
 schenkelshultz.com  
 SS Lic. No. AA-C000937

SEE WWW.SCHENKELSHULTZ.COM/COPYRIGHT FOR POLICY AND INFORMATION

REVISIONS		
MARK	DESCRIPTION	DATE

CONFIDENTIAL COPYRIGHT 2020 SCHENKEL & SHULTZ INC.  
 SEE WWW.SCHENKELSHULTZ.COM/COPYRIGHT FOR POLICY AND INFORMATION

PURSUANT TO SECTION 102 OF THE COPYRIGHT ACT, 17 U.S.C. ALL CONCEPTS, IDEAS, DESIGNS, APPROPRIATE DRAWINGS, WORK AND INVENTIONS OR REPRESENTED BY THIS DOCUMENT ARE COPYRIGHTED BY SCHENKEL & SHULTZ INC. AS SUCH ALL CONCEPTS, IDEAS, DESIGNS, APPROPRIATE DRAWINGS AND PLANS INDICATED OR REPRESENTED BY THIS DOCUMENT ARE OWNED BY AND THE PROPERTY OF SCHENKELSHULTZ AND WERE CREATED, EVOLVED AND DEVELOPED FOR ITS OWN USE. NONE OF THE IDEAS, DESIGNS, APPROPRIATE DRAWINGS OR PLANS SHALL BE USED BY OR DISCLOSED TO ANY PERSON, ARCHITECTURAL OR ENGINEERING FIRM, CONSTRUCTION FIRM, SUBCONTRACTOR, FIRM, SUPPLIER, OR CORPORATION FOR ANY PURPOSE WHATSOEVER WITHOUT THE WRITTEN PERMISSION OF SCHENKEL & SHULTZ INC. PURSUANT TO SECTION 102 OF THE COPYRIGHT ACT, 17 U.S.C. PROTECTION FOR ALL ARCHITECTURAL WORK CREATED BY A WORKMADE FOR HIRE OR AT PERIOD FROM THE DATE OF PUBLICATION OF THE DATE OF PUBLICATION OF THE WORK OR FOR 95 YEARS FROM THE DATE OF PUBLICATION OF THE WORK, WHICHEVER TERM IS LESS.

WARNING: REPRODUCTION OR DISSEMINATION OF ANY PART OF THIS DOCUMENT IS STRICTLY PROHIBITED WITHOUT THE WRITTEN PERMISSION OF SCHENKEL & SHULTZ INC. ANY UNAUTHORIZED DISSEMINATION OR REPRODUCTION OF ANY PART OF THIS DOCUMENT IS STRICTLY PROHIBITED AND WILL BE SUBJECT TO PROSECUTION TO THE FULL EXTENT OF THE FEDERAL STATE AND LOCAL LAWS.

WRITTEN DIMENSIONS ON THESE DOCUMENTS SHALL HAVE PRECEDENCE OVER SCALE DIMENSIONS. CONTRACTORS SHALL VERIFY AND BE RESPONSIBLE FOR ALL DIMENSIONS AND CONDITIONS ON THE JOB AND THE OFFICE MUST BE NOTIFIED OF ANY VARIATION FROM THE DIMENSIONS AND CONDITIONS SHOWN IN THESE DRAWINGS. SHOP DRAWINGS AND DETAILS MUST BE SUBMITTED TO THE OFFICE FOR REVIEW BEFORE PROCEEDING WITH FABRICATION.

**ST. LUCIE HIGH SCHOOL DDD**

Port St. Lucie, FL

**St. Lucie PUBLIC SCHOOLS**

St. Lucie Public Schools  
 9461 Brandywine Ln  
 Port St. Lucie, FL 34986

ISSUE DATE: 12/16/2022  
 COMM. NO.: 2022107

DRAWN BY: RC,SM,AC CHECKED BY: KT

**DETAILS - EXTERIOR**

**A521**

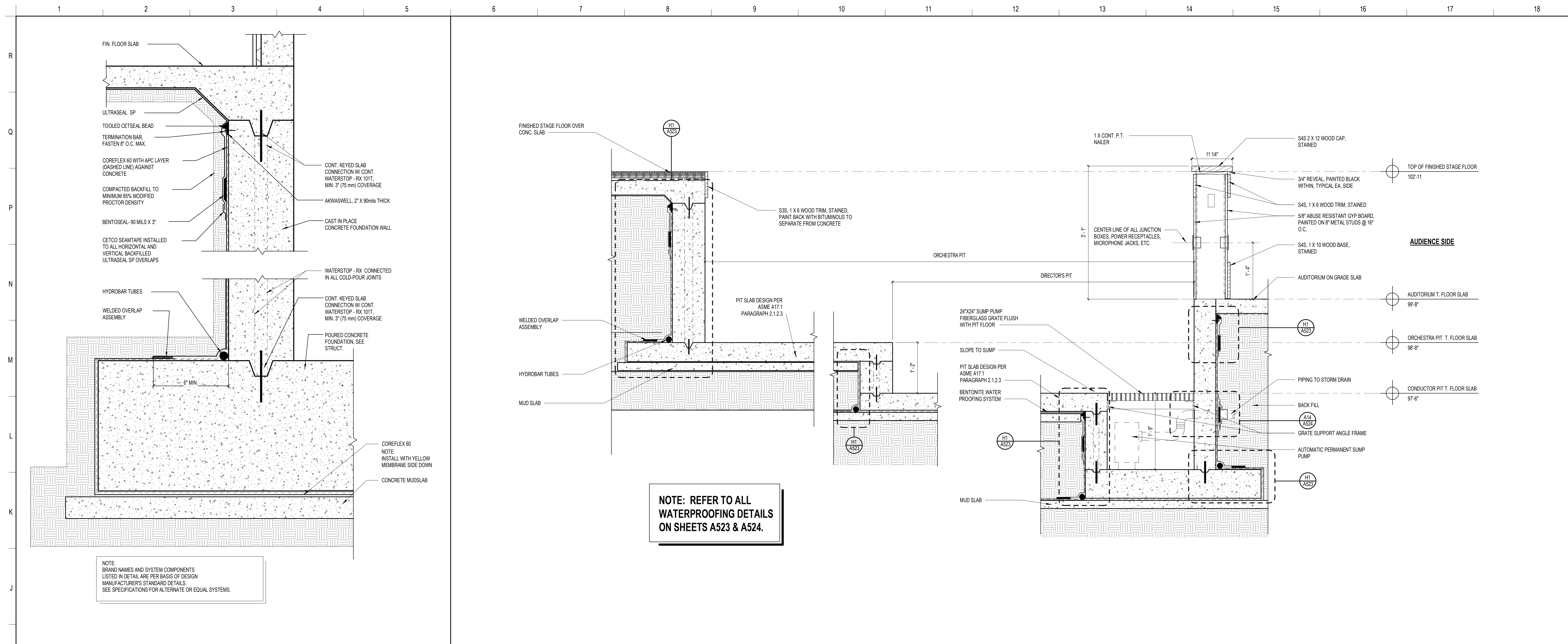

**NOTE: REFER TO ALL WATERPROOFING DETAILS ON SHEETS A523 & A524.**

**SCHENKELSHULTZ**  
 ARCHITECTURE  
 200 E. ROBINSON STREET  
 SUITE 300  
 ORLANDO, FL 32801  
 voice 407-872-3322  
 fax 407-872-3303  
 schenkelschultz.com  
 SS Lic. No. AA-C000937  
 SEE WWW.SCHENKELSHULTZ.COM FOR POLICY AND INFORMATION

REVISIONS		
MARK	DESCRIPTION	DATE
A523/004		11/27/2019

CONFIDENTIAL COPYRIGHT 2020 SCHENKEL & SHULTZ INC.  
 SEE WWW.SCHENKELSHULTZ.COM FOR POLICY AND INFORMATION.  
 PURSUANT TO SECTION 102 OF THE COPYRIGHT ACT, 17 U.S.C. ALL CONCEPTS, IDEAS, DESIGNS, ARRANGEMENTS, DRAWINGS, AND PLANS INDICATED OR REPRESENTED BY THIS DOCUMENT ARE COPYRIGHTED BY SCHENKEL & SHULTZ INC. AS SUCH ALL CONCEPTS, IDEAS, DESIGNS, ARRANGEMENTS, DRAWINGS, AND PLANS INDICATED OR REPRESENTED BY THIS DOCUMENT ARE OWNED BY AND THE PROPERTY OF SCHENKELSHULTZ AND HERE CREATED, EVOLVED AND DEVELOPED FOR ITS OWN USE. NONE OF THE IDEAS, DESIGNS, ARRANGEMENTS, DRAWINGS, AND PLANS SHALL BE USED OR REPRODUCED BY ANY PERSON, ARCHITECTURAL OR ENGINEERING FIRM, CONSTRUCTION FIRM, SUBCONTRACTOR, FIRM, SUPPLIER, OR CORPORATION FOR ANY PURPOSE WITHOUT THE WRITTEN PERMISSION OF SCHENKEL & SHULTZ INC. PURSUANT TO SECTION 102 OF THE COPYRIGHT ACT, 17 U.S.C., PROTECTION FOR ALL ARCHITECTURAL WORK CREATED BY A WORKER OR FOR 90 YEARS FROM THE DATE OF PUBLICATION OF THE ARCHITECTURAL WORK OR 95 YEARS FROM THE DATE OF PUBLICATION OF THE WORK IF THE ARCHITECTURAL WORK IS A COPYRIGHTED WORK.  
 WRITTEN DIMENSIONS ON THESE DOCUMENTS SHALL HAVE PRECEDENCE OVER SCALE DIMENSIONS. CONTRACTORS SHALL VERIFY AND BE RESPONSIBLE FOR ALL DIMENSIONS AND CONDITIONS ON THE JOB AND THE OFFICE MUST BE NOTIFIED OF ANY VARIATION FROM THE DIMENSIONS AND CONDITIONS SHOWN BY THESE DRAWINGS. SHOP DRAWINGS AND DETAILS MUST BE SUBMITTED TO THE OFFICE FOR REVIEW BEFORE PROCEEDING WITH FABRICATION.

H1	TYPICAL VERTICAL WALL WATERPROOFING DETAIL	H6	STAGE ORCHESTRA PIT SECTION
1 1/2" = 1'-0"		1" = 1'-0"	

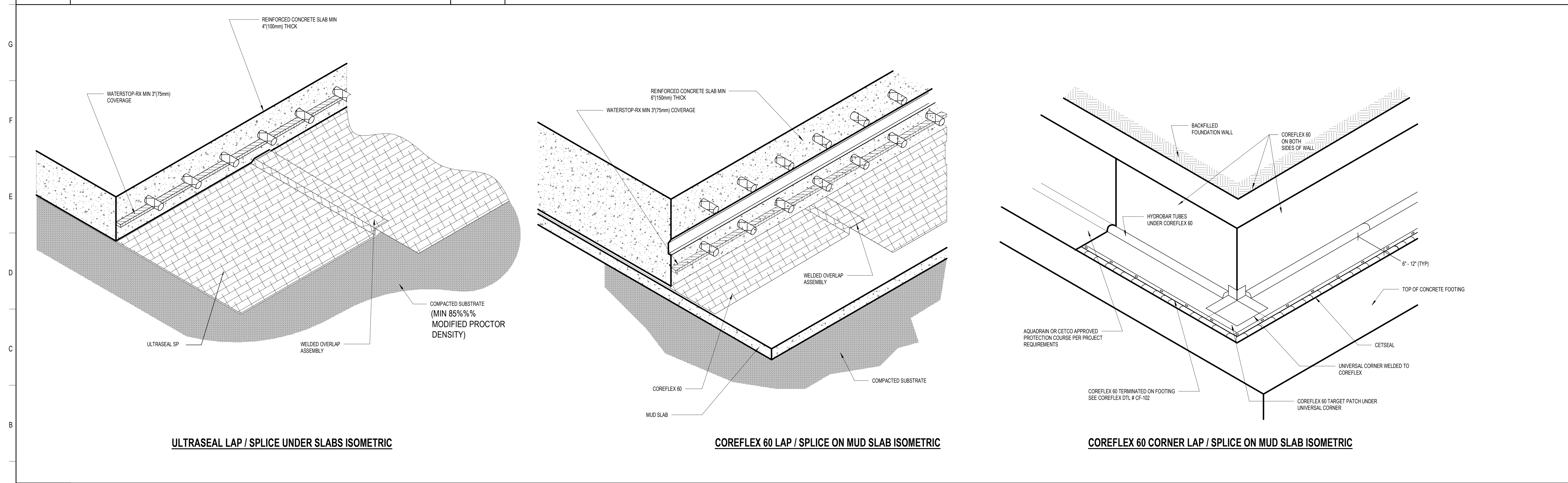

A1	TYPICAL UNDERSLAB LAP / SPLICE AND WATERPROOFING DETAILS
1" = 1'-0"	

**ST. LUCIE HIGH SCHOOL DDD**

Port St. Lucie, FL

**St. Lucie PUBLIC SCHOOLS**

St. Lucie Public Schools  
 9461 Brandywine Ln  
 Port St. Lucie, FL 34986

ISSUE DATE: 12/16/2022  
 COMM. NO.: 2022107

DRAWN BY: RC/S/M/AC CHECKED BY: KT

**BELOW GRADE WATERPROOFING DETAILS**

**A523**

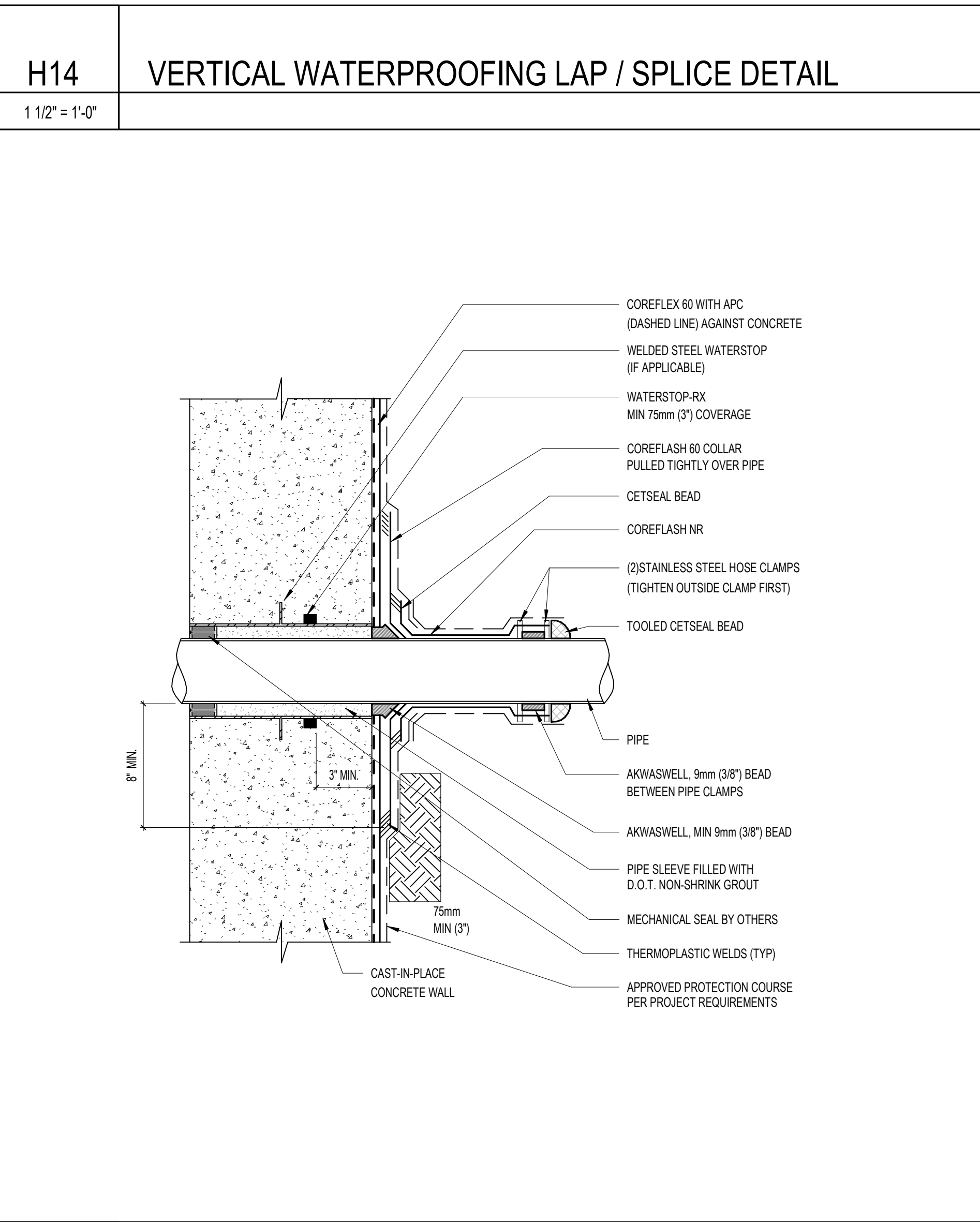
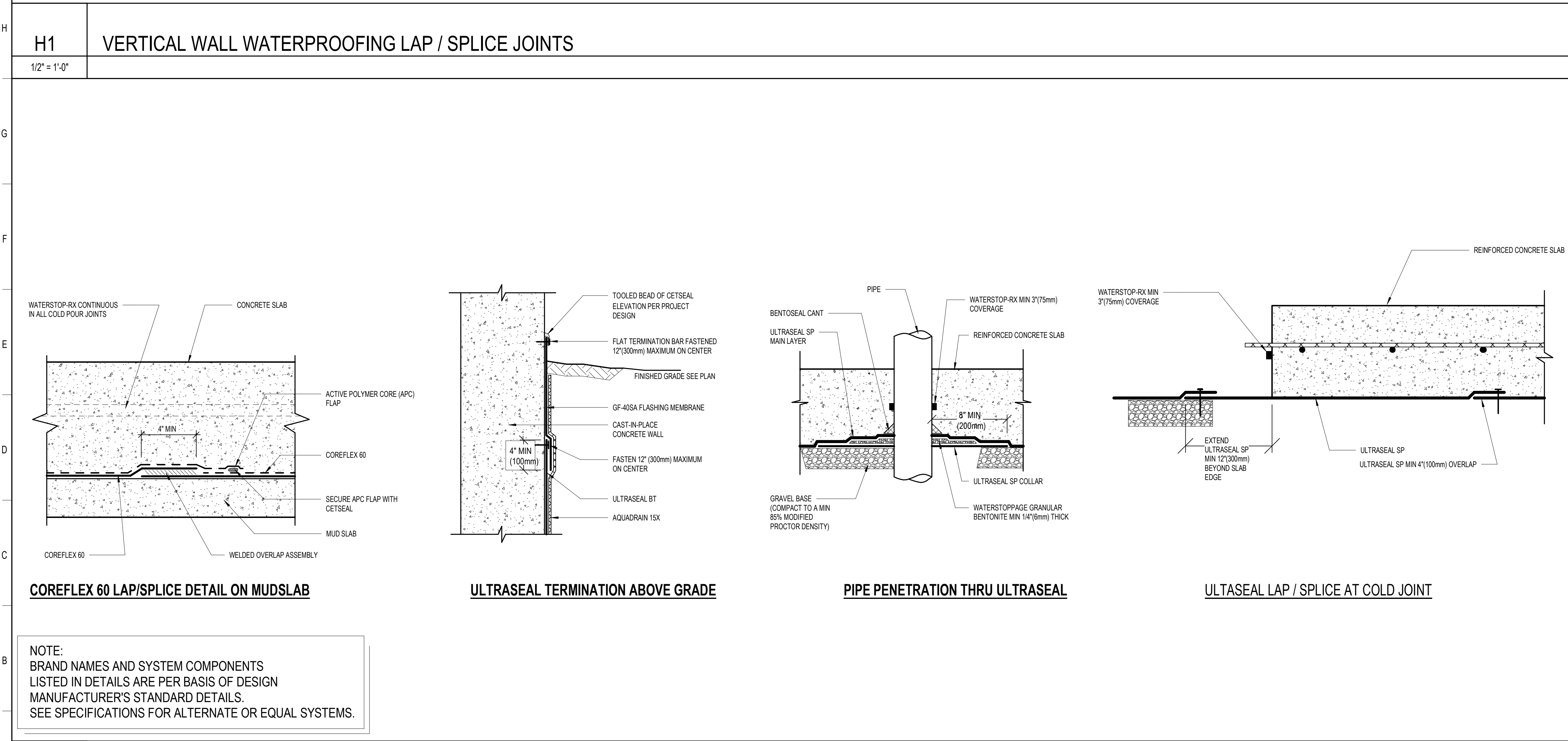
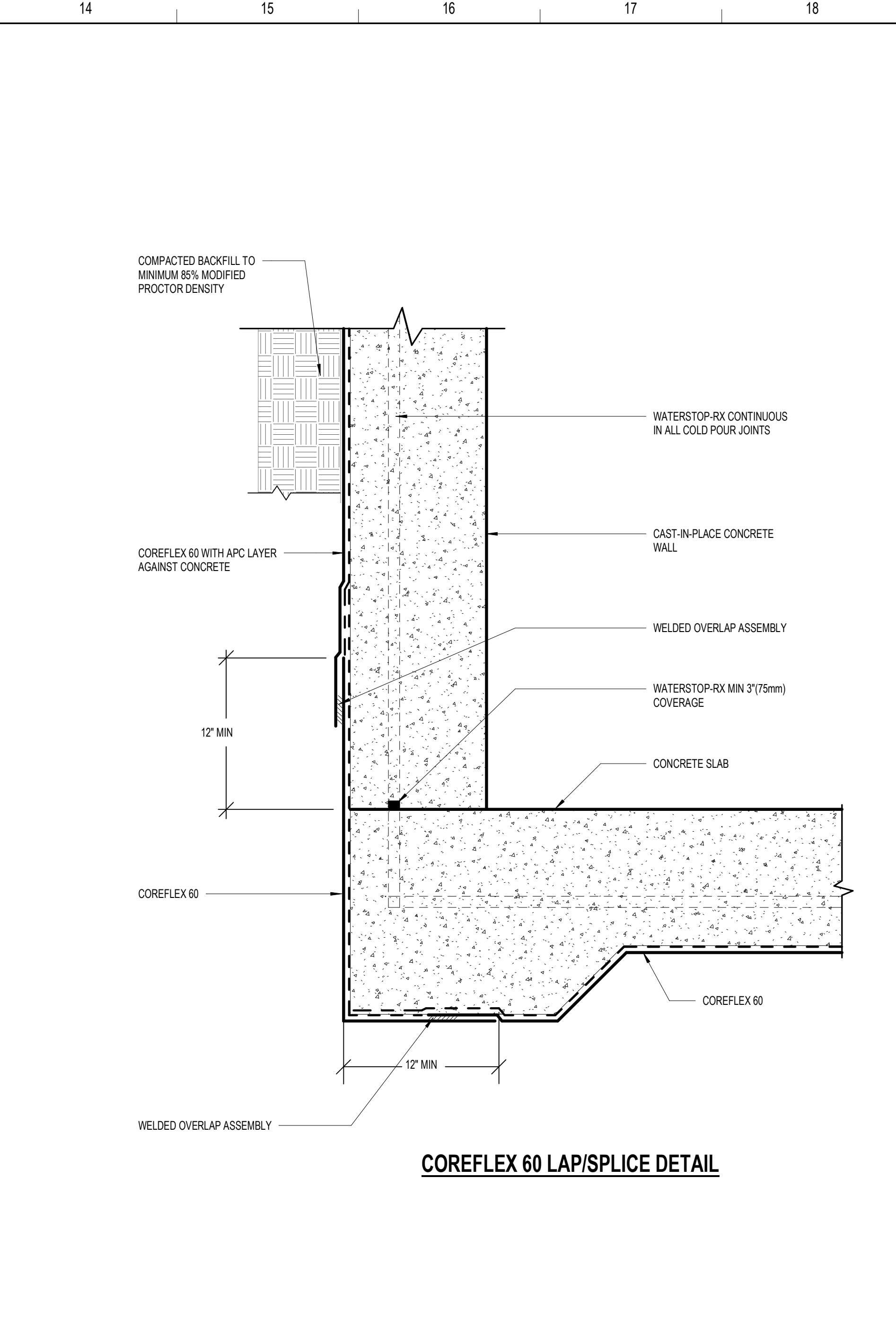
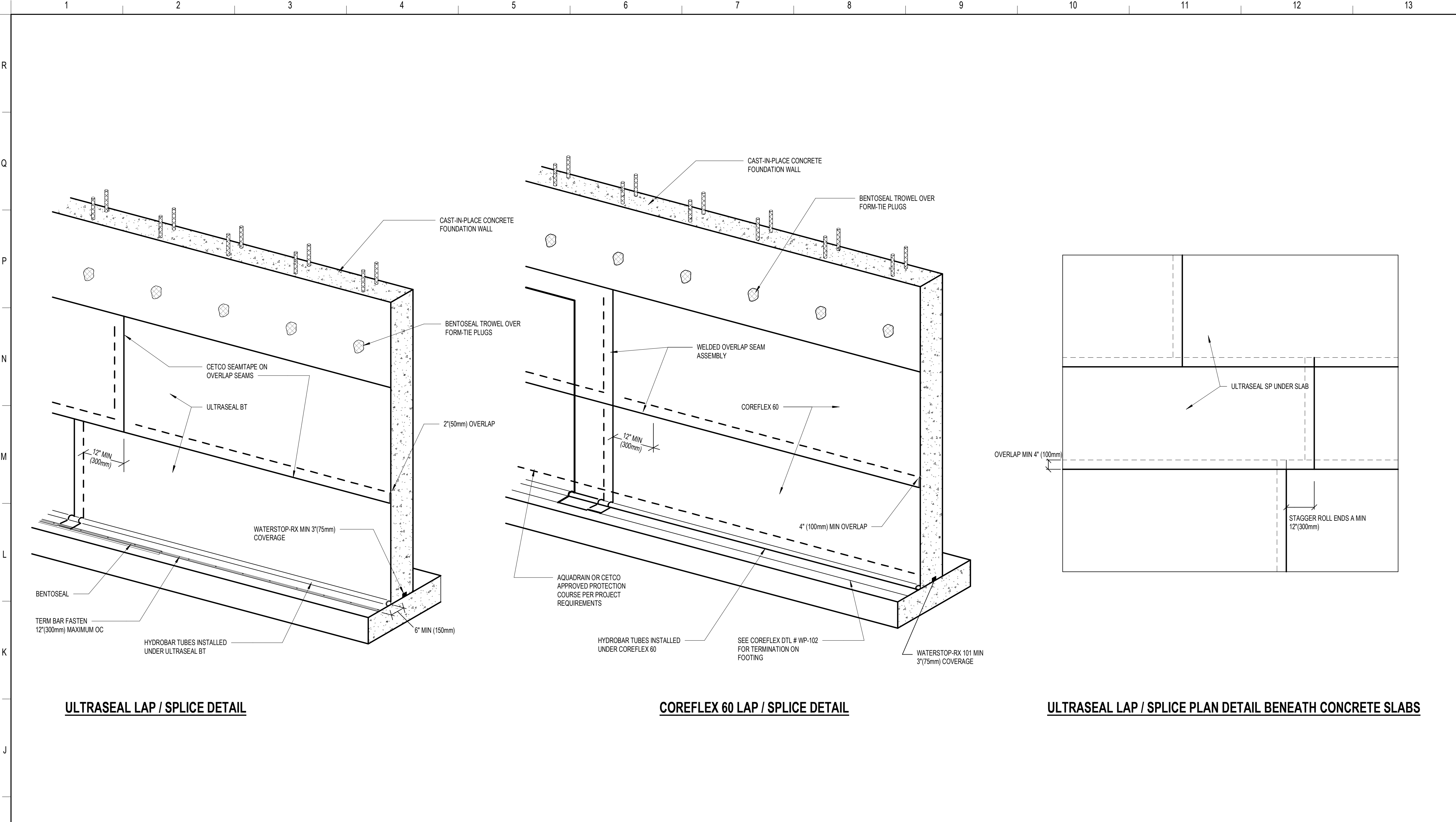

A1	TYPICAL WATERPROOFING DETAILS	1 1/2" = 1'-0"
----	-------------------------------	----------------

A14	SLEEVED PIPE PENETRATION THRU SIDEWALL	1 1/2" = 1'-0"
-----	----------------------------------------	----------------

**SCHENKELSHULTZ**  
ARCHITECTURE

200 E. ROBINSON STREET  
SUITE 300  
ORLANDO, FL 32801  
voice 407-872-3322  
fax 407-872-3303  
schenkelshultz.com  
SS Lic. No. -AA-C000937

SEE WWW.SCHENKELSHULTZ.COM/COPYRIGHT FOR POLICY AND INFORMATION

REVISIONS		
MARK	DESCRIPTION	DATE
1	ADDendum 4	11/27/2019

CONFIDENTIAL COPYRIGHT 2020 SCHENKEL & SHULTZ INC.  
SEE WWW.SCHENKELSHULTZ.COM/COPYRIGHT FOR POLICY AND INFORMATION

PURSUANT TO SECTION 107 OF THE COPYRIGHT ACT, 17 U.S.C. ALL CONCEPTS, IDEAS, DESIGN, APPROVED DRAWINGS, AND/OR INDICATED OR REPRESENTED BY THIS DOCUMENT ARE COPYRIGHTED BY SCHENKEL & SHULTZ INC. AS SUCH ALL CONCEPTS, IDEAS, DESIGN, APPROVED DRAWINGS, AND/OR INDICATED OR REPRESENTED BY THIS DOCUMENT ARE OWNED BY AND THE PROPERTY OF SCHENKELSHULTZ AND WERE CREATED, EVOLVED AND DEVELOPED FOR ITS OWN USE. NONE OF THE DESIGN, APPROVED DRAWINGS, AND/OR INDICATED OR REPRESENTED BY THIS DOCUMENT ARE TO BE REPRODUCED, COPIED, OR TRANSMITTED IN ANY FORM OR BY ANY MEANS, ELECTRONIC OR MECHANICAL, INCLUDING PHOTOCOPYING, RECORDING, OR BY ANY INFORMATION STORAGE AND RETRIEVAL SYSTEM, WITHOUT THE WRITTEN PERMISSION OF SCHENKEL & SHULTZ INC. PURSUANT TO SECTION 107 OF THE COPYRIGHT ACT, 17 U.S.C., PROTECTION FOR ALL INFORMATION NOW OR HEREINAFTER MADE FOR THIS OR FOR 95 YEARS FROM THE DATE OF PUBLICATION OF THIS WORK OR FOR 95 YEARS FROM THE DATE OF CREATION OF THE INFORMATION, WHICHEVER TERM IS LESS.

WARNING: REPRODUCTION OR USE OF A CONCEPT, IDEA, DESIGN, APPROVED DRAWING, AND/OR INDICATED OR REPRESENTED BY THIS DOCUMENT IN VIOLATION OF 17 U.S.C. SEC. 107, UNAUTHORIZED DISCLOSURE MAY CONSTITUTE TRADE SECRET MISAPPROPRIATION IN VIOLATION OF FLA. STAT. 817.02 AND OTHER LAWS. THE CONCEPTS, IDEAS, DESIGN, APPROVED DRAWINGS, AND/OR INDICATED OR REPRESENTED BY THIS DOCUMENT ARE COPYRIGHTED AND HEREIN MAY BE PATENTED OR BE THE SUBJECT OF PENDING PATENT APPLICATION. ANY AND ALL THE BEST OF THE COPYRIGHT PROTECTION WILL BE PROTECTED TO THE FULL EXTENT OF THE FEDERAL, STATE AND LOCAL LAWS.

WRITTEN DIMENSIONS ON THESE DOCUMENTS SHALL HAVE PRECEDENCE OVER SCALE DIMENSIONS. CONTRACTORS SHALL VERIFY AND BE RESPONSIBLE FOR ALL DIMENSIONS AND CONDITIONS ON THE JOB AND THE OFFICE MUST BE NOTIFIED OF ANY VARIATION FROM THE DIMENSIONS AND CONDITIONS SHOWN IN THESE DRAWINGS, SHOP DRAWINGS AND DETAILS MUST BE SUBMITTED TO THE OFFICE FOR REVIEW BEFORE PROCEEDING WITH FABRICATION.

**H1** VERTICAL WALL WATERPROOFING LAP / SPLICE JOINTS  
1/2" = 1'-0"

**H14** VERTICAL WATERPROOFING LAP / SPLICE DETAIL  
1 1/2" = 1'-0"

**ST. LUCIE HIGH SCHOOL DDD**  
Port St. Lucie, FL

**St. Lucie PUBLIC SCHOOLS**

St. Lucie Public Schools  
9461 Brandywine Ln  
Port St. Lucie, FL 34986

ISSUE DATE: 12/16/2022  
COMM. NO.: 2022/107

DRAWN BY: R.C.S.M.A.C. CHECKED BY: KT

**BELOW GRADE WATERPROOFING DETAILS**

**A524**

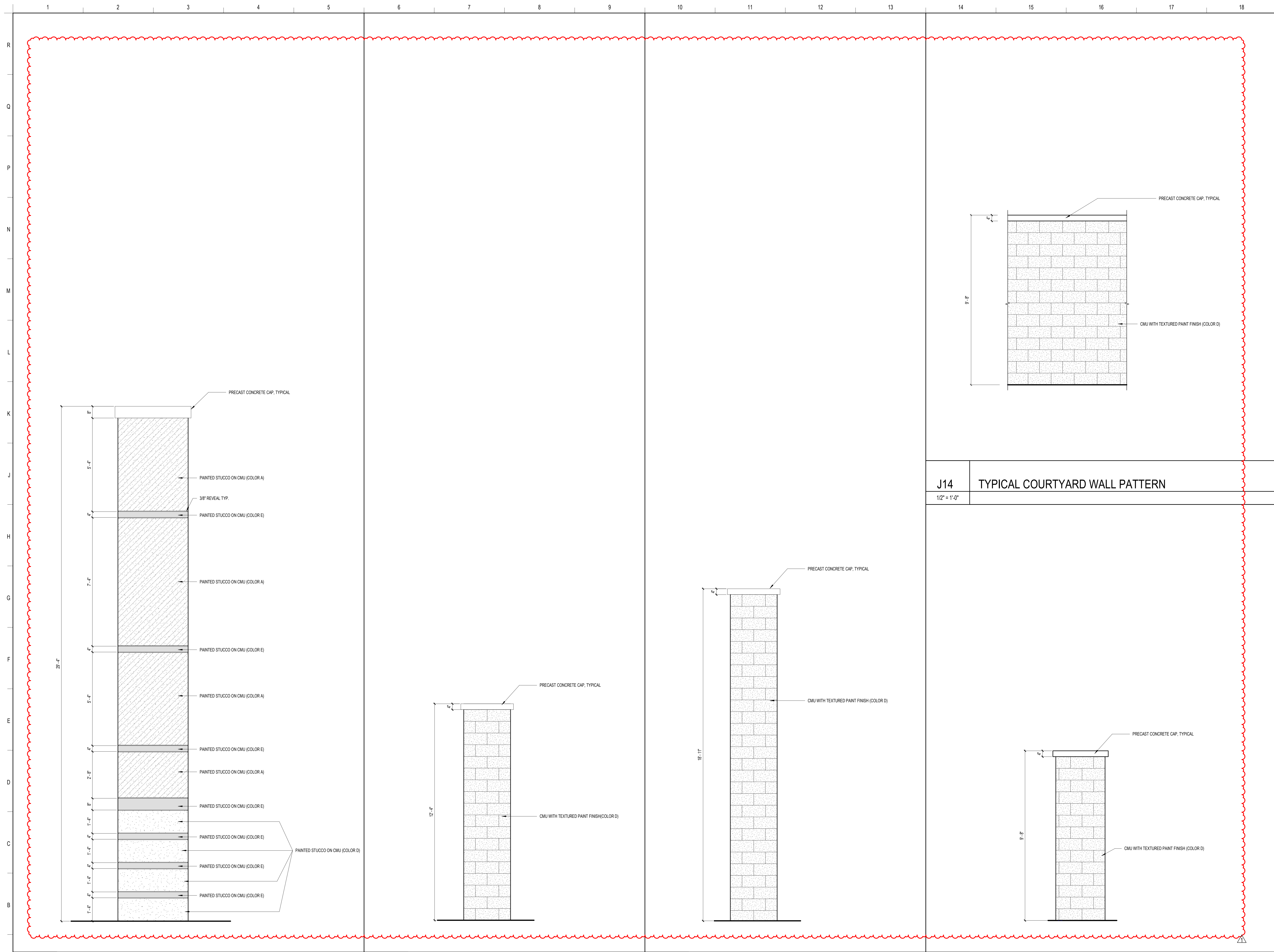

**SCHENKELSHULTZ**  
 ARCHITECTURE

200 E. ROBINSON STREET  
 SUITE 300  
 ORLANDO, FL 32801  
 voice 407-872-3322  
 fax 407-872-3303  
 schenkelshultz.com  
 SS Lic. No. -AA-C000937

SEE [WWW.SCHENKELSHULTZ.COM/COPYRIGHT](http://WWW.SCHENKELSHULTZ.COM/COPYRIGHT) FOR POLICY AND INFORMATION

REVISIONS		
MARK	DESCRIPTION	DATE
1	ADD	06/20/2022

CONFIDENTIAL COPYRIGHT 2020 SCHENKEL & SHULTZ INC.  
 SEE [WWW.SCHENKELSHULTZ.COM/COPYRIGHT](http://WWW.SCHENKELSHULTZ.COM/COPYRIGHT) FOR POLICY AND INFORMATION

PURSUANT TO SECTION 102 OF THE COPYRIGHT ACT, 17 U.S.C. ALL CONCEPTS, IDEAS, DESIGNS, ARRANGEMENTS, DRAWINGS, AND PLANS INDICATED OR REPRESENTED BY THIS DOCUMENT ARE COPYRIGHTED BY SCHENKEL & SHULTZ INC. AS SUCH ALL CONCEPTS, IDEAS, DESIGNS, ARRANGEMENTS, DRAWINGS, AND PLANS INDICATED OR REPRESENTED BY THIS DOCUMENT ARE OWNED BY AND THE PROPERTY OF SCHENKEL & SHULTZ INC. AND WERE CREATED, EVOLVED AND DEVELOPED FOR ITS OWN USE. NONE OF THE IDEAS, DESIGNS, ARRANGEMENTS, OR PLANS SHALL BE USED BY OR DISCLOSED TO ANY PERSON, ARCHITECTURAL OR ENGINEERING FIRM, CONSTRUCTION FIRM, SUBCONTRACTOR, FIRM, SUPPLIER, OR CORPORATION FOR ANY PURPOSE WHATSOEVER WITHOUT THE WRITTEN PERMISSION OF SCHENKEL & SHULTZ INC. PURSUANT TO SECTION 102 OF THE COPYRIGHT ACT, 17 U.S.C. PROTECTION FOR ALL ARCHITECTURAL WORK CREATED BY A WORKMADE FOR HIRE OR AT PER DECUMBER 1, 1961 LASTS FOR 95 YEARS FROM THE DATE OF PUBLICATION OF THE WORK OR FOR 120 YEARS FROM THE DATE OF CREATION OF THE UNPUBLISHED WORK, WHICHEVER TERM IS LESS.

WARNING: REPRODUCTION OR USE OF A ORIGINAL OFFERED UNDER SECTION 102 OF THE COPYRIGHT ACT, 17 U.S.C. SEC. 108. UNAUTHORIZED DISCLOSURE MAY CONSTITUTE TRADE SECRET MISAPPROPRIATION IN VIOLATION OF CALIFORNIA CIVIL CODE AND OTHER LAWS. THE CONCEPTS, IDEAS, DESIGNS, ARRANGEMENTS, DRAWINGS, AND PLANS DISCLOSED ARE COPYRIGHTED AND HEREIN MAY BE PATENTED OR BE THE SUBJECT OF PENDING PATENT APPLICATION. ANY USE OF THE INFORMATION OF THIS COPYRIGHT PROTECTION WILL BE PROSECUTED TO THE FULL EXTENT OF THE FEDERAL STATE AND LOCAL LAWS.

WRITTEN DIMENSIONS ON THESE DOCUMENTS SHALL HAVE PRECEDENCE OVER SCALE DIMENSIONS. CONTRACTORS SHALL VERIFY AND BE RESPONSIBLE FOR ALL DIMENSIONS AND CONDITIONS ON THE JOB AND THE OFFICE MUST BE NOTIFIED OF ANY VARIATION FROM THE DIMENSIONS AND CONDITIONS SHOWN BY THESE DRAWINGS. SHOP DRAWINGS AND DETAILS MUST BE SUBMITTED TO THE OFFICE FOR REVIEW BEFORE PROCEEDING WITH FABRICATION.

**J14** TYPICAL COURTYARD WALL PATTERN  
 1/2" = 1'-0"

**ST. LUCIE HIGH SCHOOL DDD**

Port St. Lucie, FL



St. Lucie Public Schools  
 9461 Brandywine Ln  
 Port St. Lucie, FL 34986

ISSUE DATE: 12/16/2022  
 COMM. NO.: 2022107

DRAWN BY: RC,SM,AC CHECKED BY: KT

**DETAILS - EXTERIOR -  
 COLUMN EXTERIOR  
 ELEVATIONS**

**A525**

A1	COLUMN ELEVATION - BLDG 1 - MAIN ENTRY	A6	COLUMN ELEVATION - BLDG 2 & 3 - ENTRY	A10	COLUMN ELEVATION - BLDG 1 - COURTYARD	A14	COURTYARD CANOPY COLUMN
1/2" = 1'-0"		1/2" = 1'-0"		1/2" = 1'-0"		1/2" = 1'-0"	

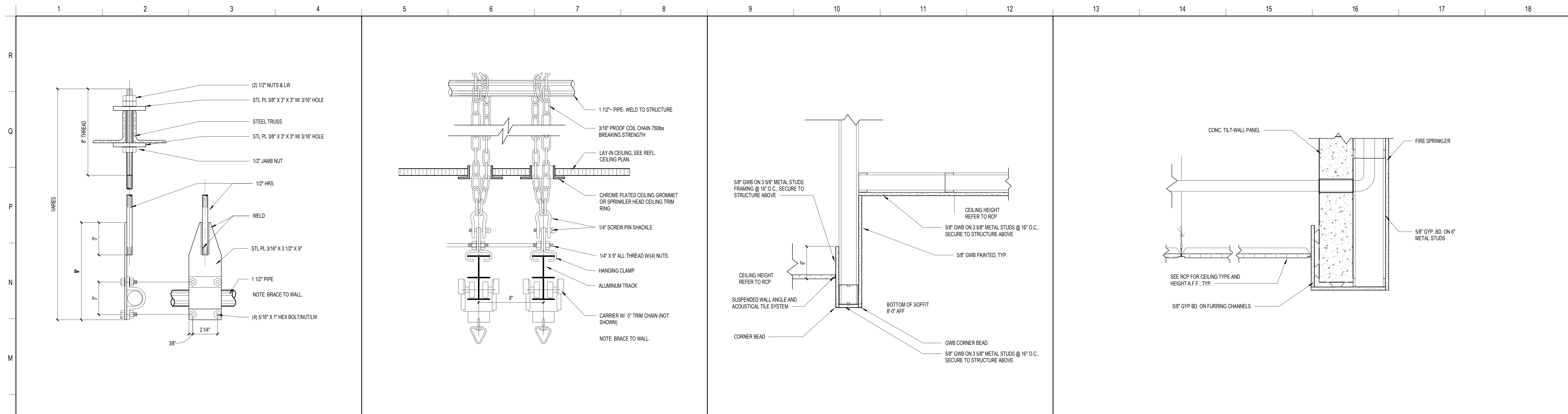

**SCHENKELSHULTZ**  
ARCHITECTURE

200 E. ROBINSON STREET  
SUITE 300  
ORLANDO, FL 32801  
voice 407-872-3322  
fax 407-872-3303  
schenkelshultz.com  
SS Lic. No. AA-C000937

SEE WWW.SCHENKELSHULTZ.COM/COPYRIGHT FOR POLICY AND INFORMATION

REVISIONS

MARK	DESCRIPTION	DATE

CONFIDENTIAL COPYRIGHT 2020 SCHENKEL & SHULTZ INC.  
SEE WWW.SCHENKELSHULTZ.COM/COPYRIGHT FOR POLICY AND INFORMATION

PURSUANT TO SECTION 162 OF THE COPYRIGHT ACT, 17 U.S.C. ALL CONCEPTS, IDEAS, DESIGNS, ARRANGEMENTS, DRAWINGS, AND PLANS INDICATED OR REPRESENTED BY THIS DOCUMENT ARE OWNED BY AND THE PROPERTY OF SCHENKELSHULTZ AND WERE CREATED, EVOLVED AND DEVELOPED FOR ITS OWN USE. NONE OF THE IDEAS, DESIGNS, ARRANGEMENTS, DRAWINGS, AND PLANS SHALL BE USED OR DISCLOSED TO ANY PERSON, ARCHITECTURAL OR ENGINEERING FIRM, CONSTRUCTION FIRM, SUBCONTRACTOR, TRADE SUPPLIER, OR CORPORATION FOR ANY PURPOSE WHATSOEVER WITHOUT THE WRITTEN PERMISSION OF SCHENKEL & SHULTZ INC. PURSUANT TO SECTION 162 OF THE COPYRIGHT ACT, 17 U.S.C. PROTECTION FOR ALL ARCHITECTURAL WORK CREATED BY A WORKMAKER FOR ONE OR MORE YEARS FROM THE DATE OF PUBLICATION OF THE DATE OF PUBLICATION OF THE WORK OR FOR 95 YEARS FROM THE DATE OF CREATION OF THE UNPUBLISHED WORK, WHICHEVER TERM IS LESS.

WRITTEN DIMENSIONS ON THESE DOCUMENTS SHALL HAVE PRECEDENCE OVER SCALE DIMENSIONS. CONTRACTORS SHALL VERIFY AND BE RESPONSIBLE FOR ALL DIMENSIONS AND CONDITIONS ON THE JOB AND THE OFFICE MUST BE NOTIFIED OF ANY VARIATION FROM THE DIMENSIONS AND CONDITIONS SHOWN IN THESE DRAWINGS, SPECIFICATIONS AND DETAILS MUST BE SUBMITTED TO THE OFFICE FOR REVIEW BEFORE PROCEEDING WITH FABRICATION.

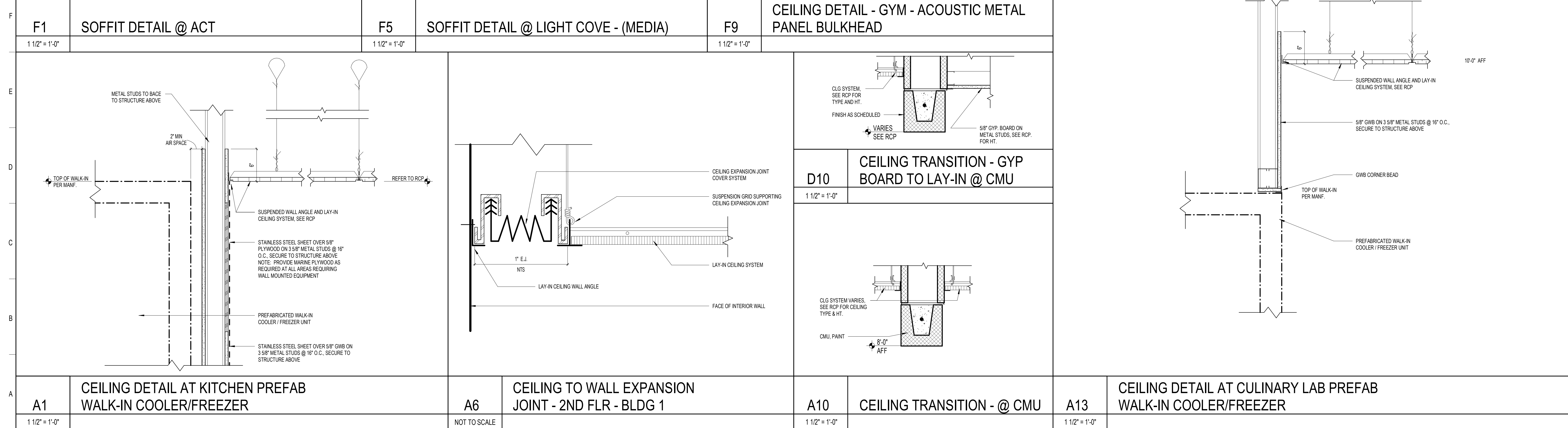
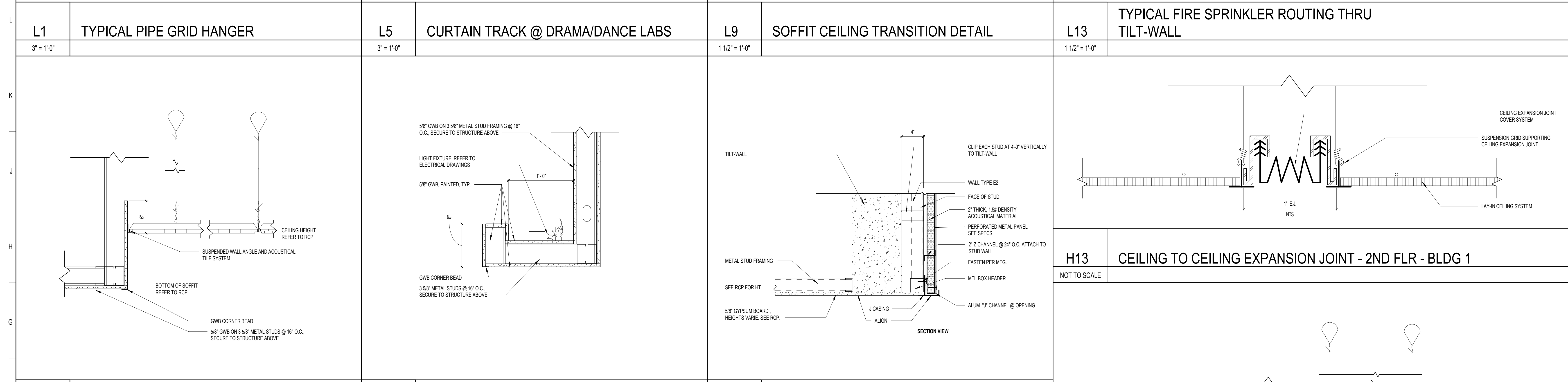

**ST. LUCIE HIGH SCHOOL DDD**

Port St Lucie, FL

**St. Lucie PUBLIC SCHOOLS**

St. Lucie Public Schools  
9461 Brandywine Ln  
Port St. Lucie, FL 34986

ISSUE DATE: 12/16/2022  
COMM. NO.: 2022107

DRAWN BY: RC,SM,AC CHECKED BY: KT

**DETAILS - CEILING**

**A541**

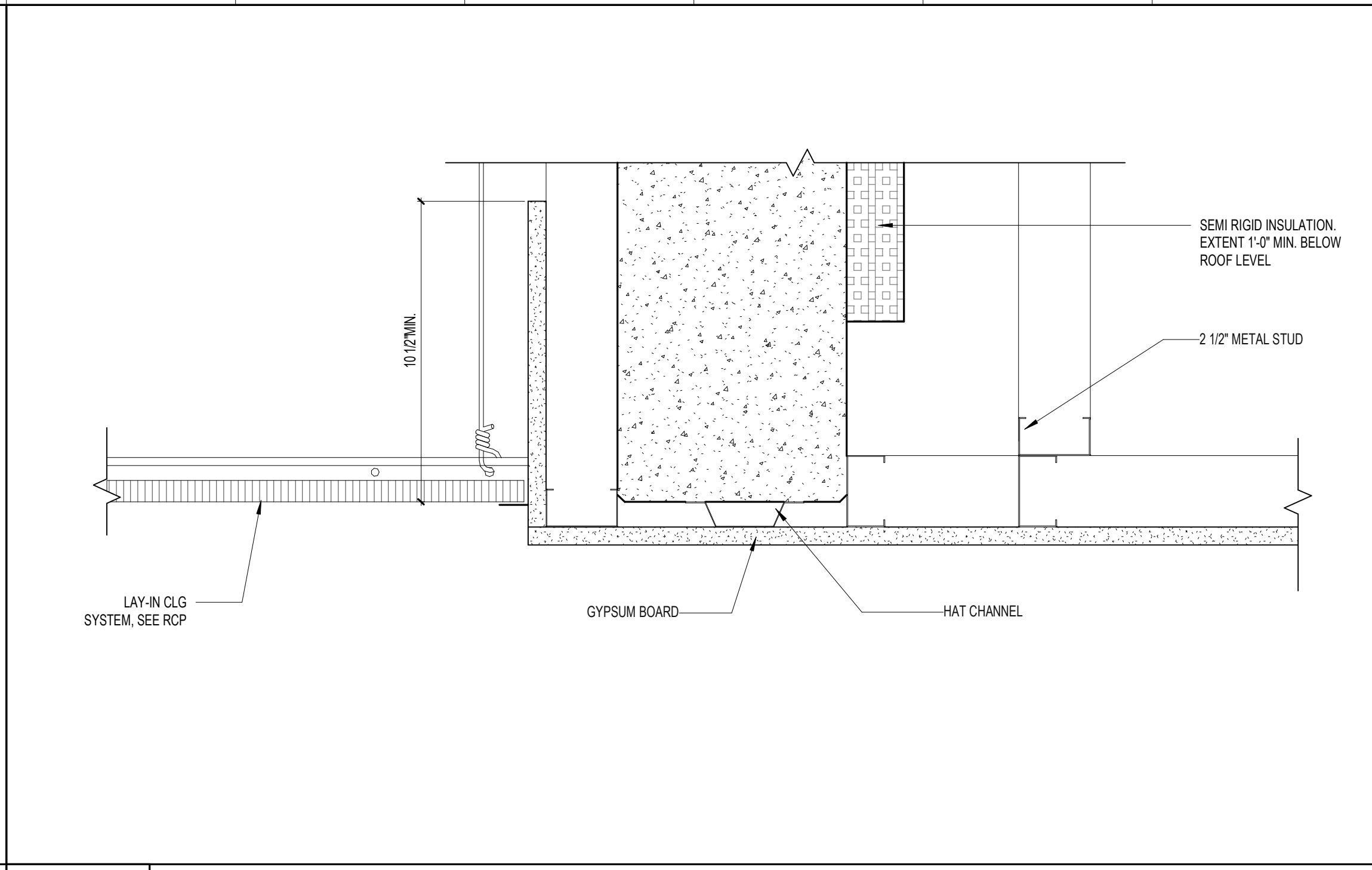
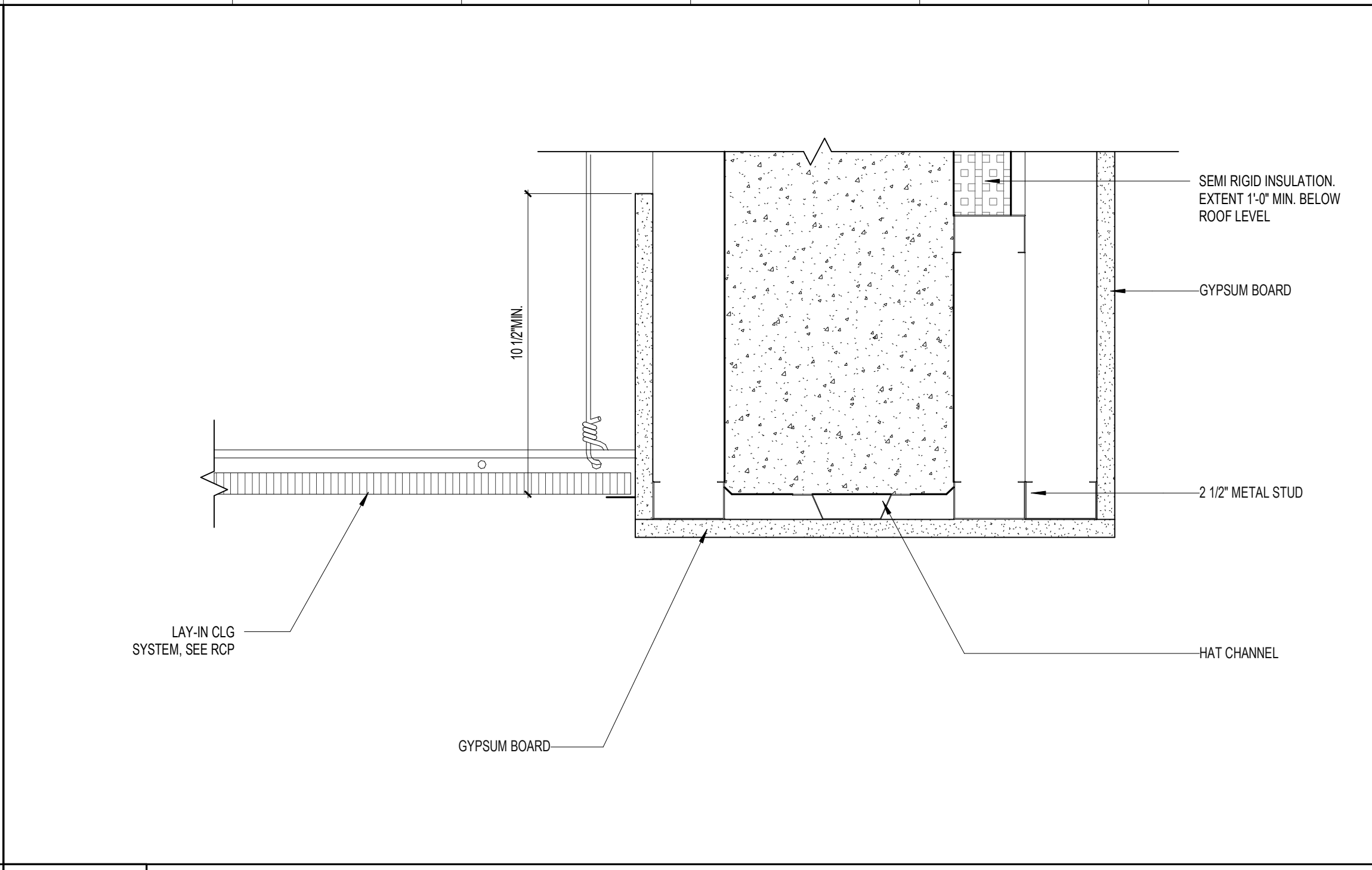
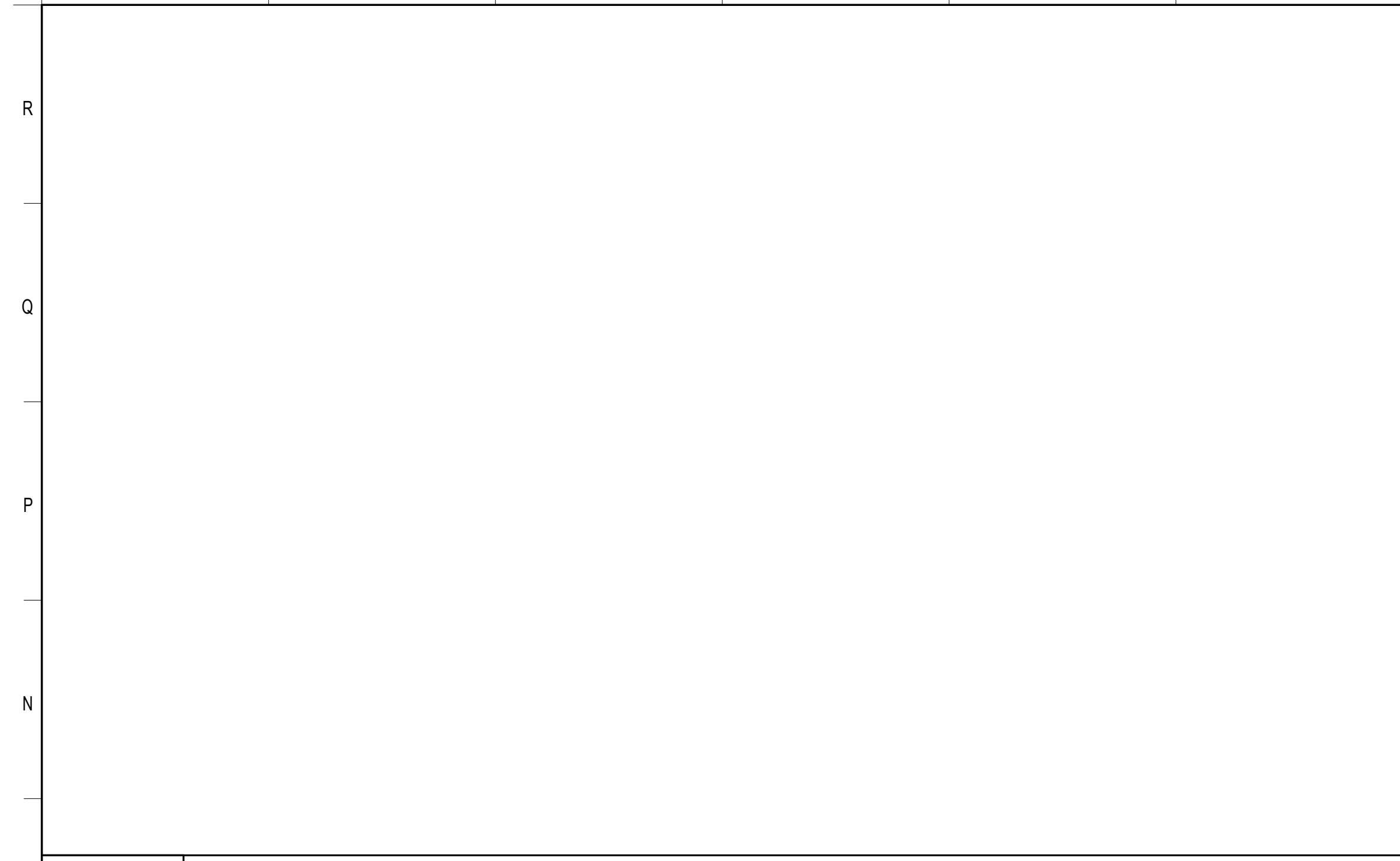

M7 FURRING DETAIL AT OPENINGS  
3' = 1'-0"

M13 FURRING DETAIL AT OPENINGS  
3' = 1'-0"

M13 FURRING DETAIL AT OPENINGS  
3' = 1'-0"

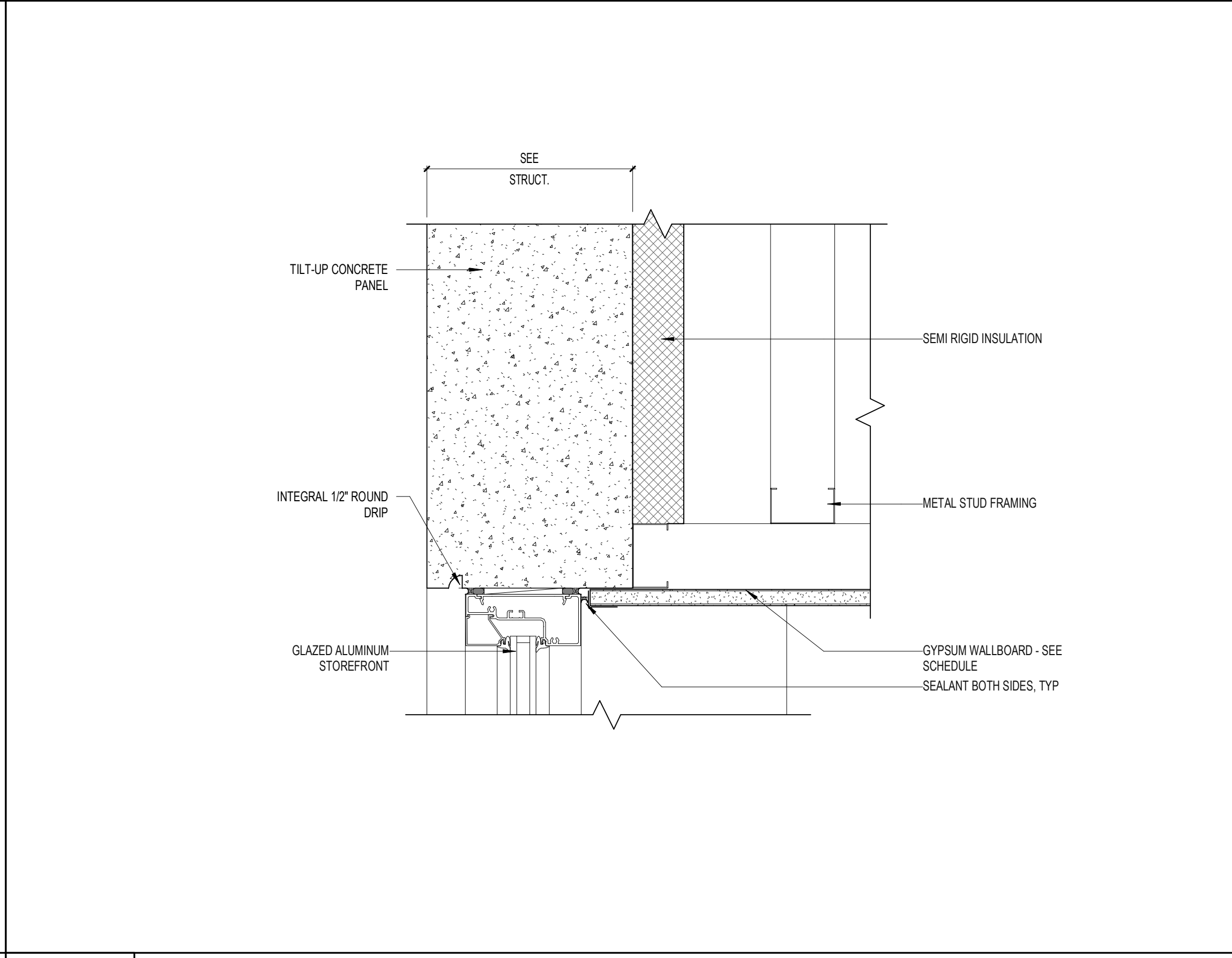
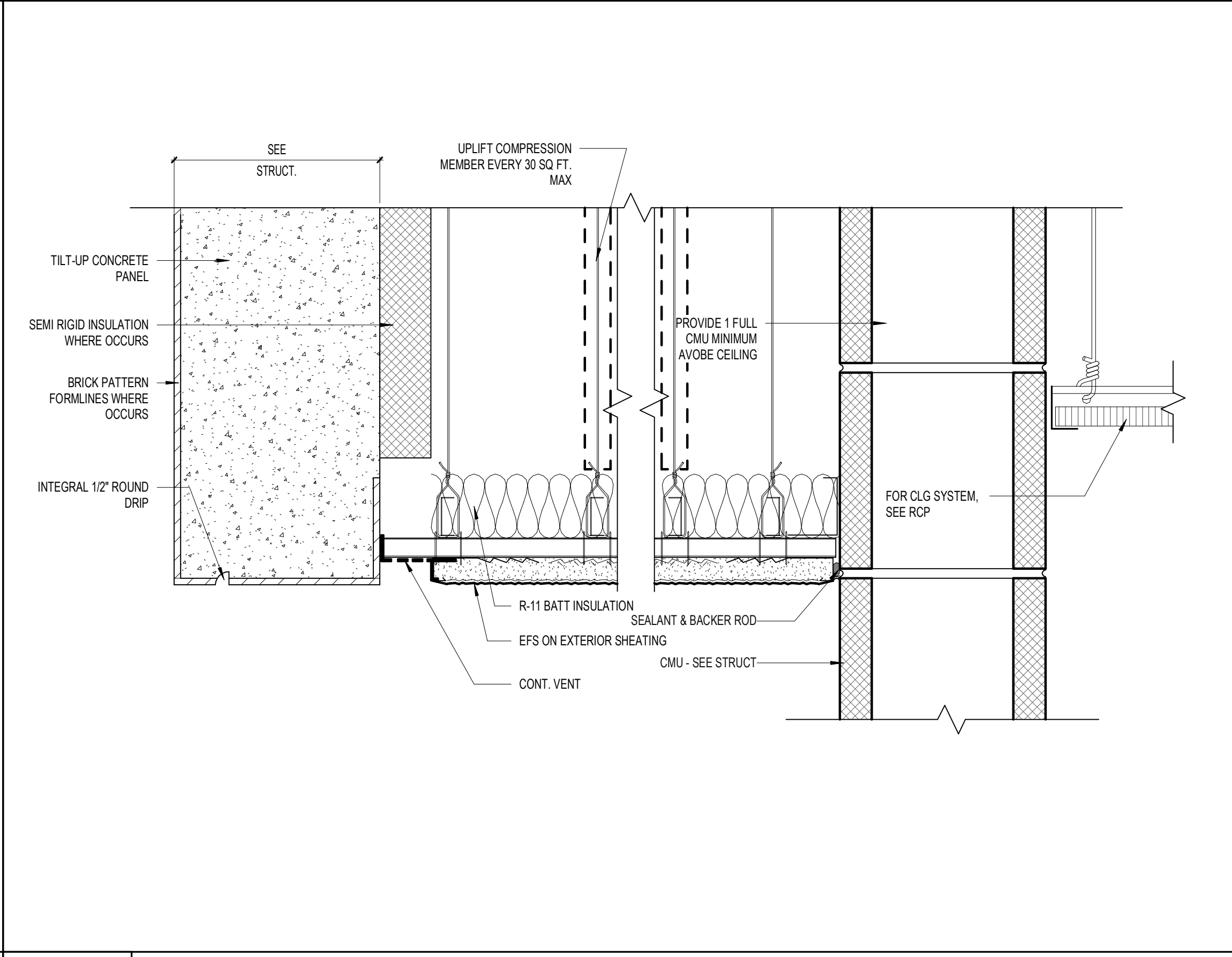
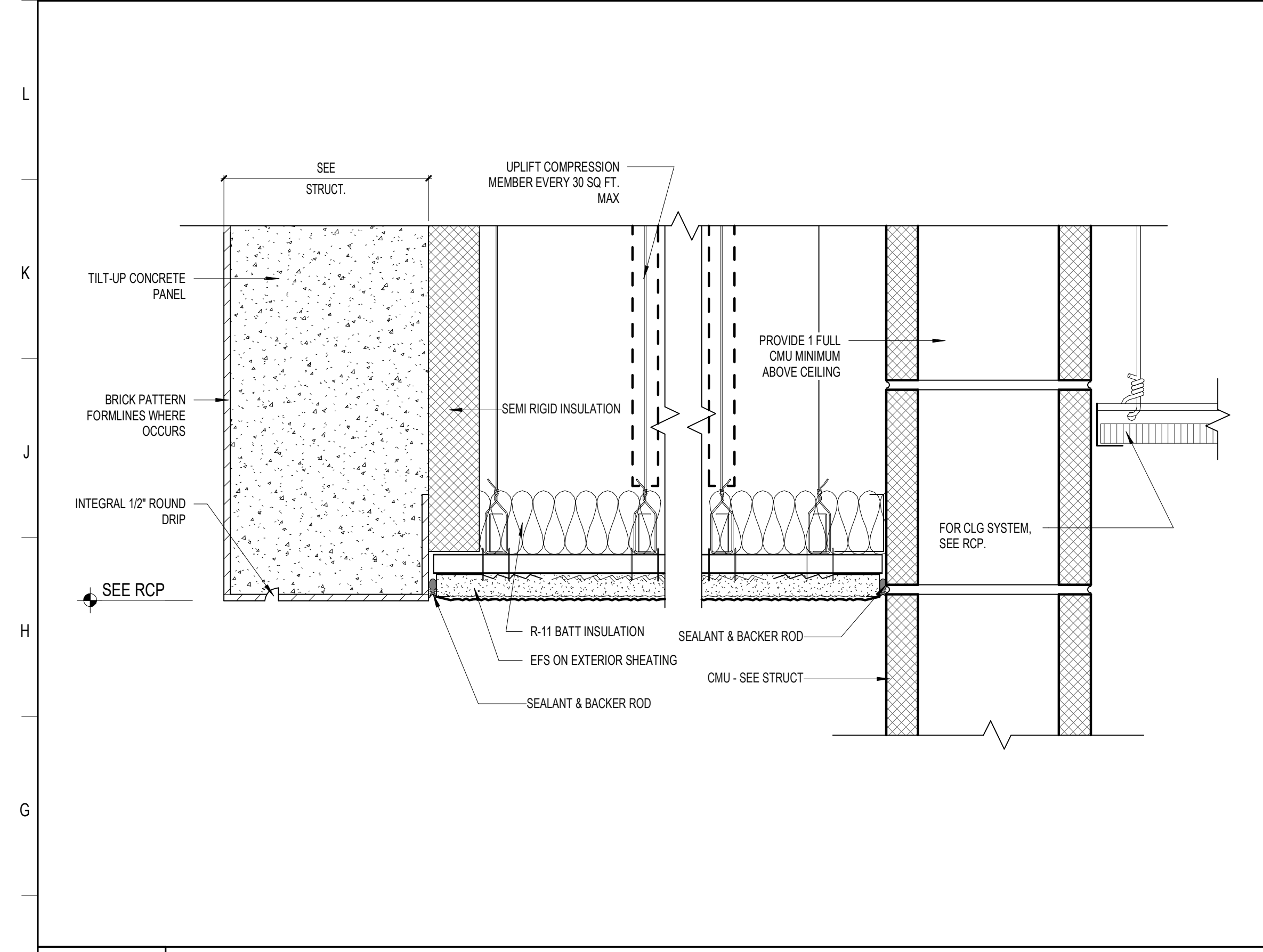

F1 CEMENT PLASTER SOFFIT - NON VENTED SUSPENDED  
3' = 1'-0"

F7 CEMENT PLASTER SOFFIT - VENTED SUSPENDED  
3' = 1'-0"

F13 LOBBY CEILING DETAIL  
3' = 1'-0"

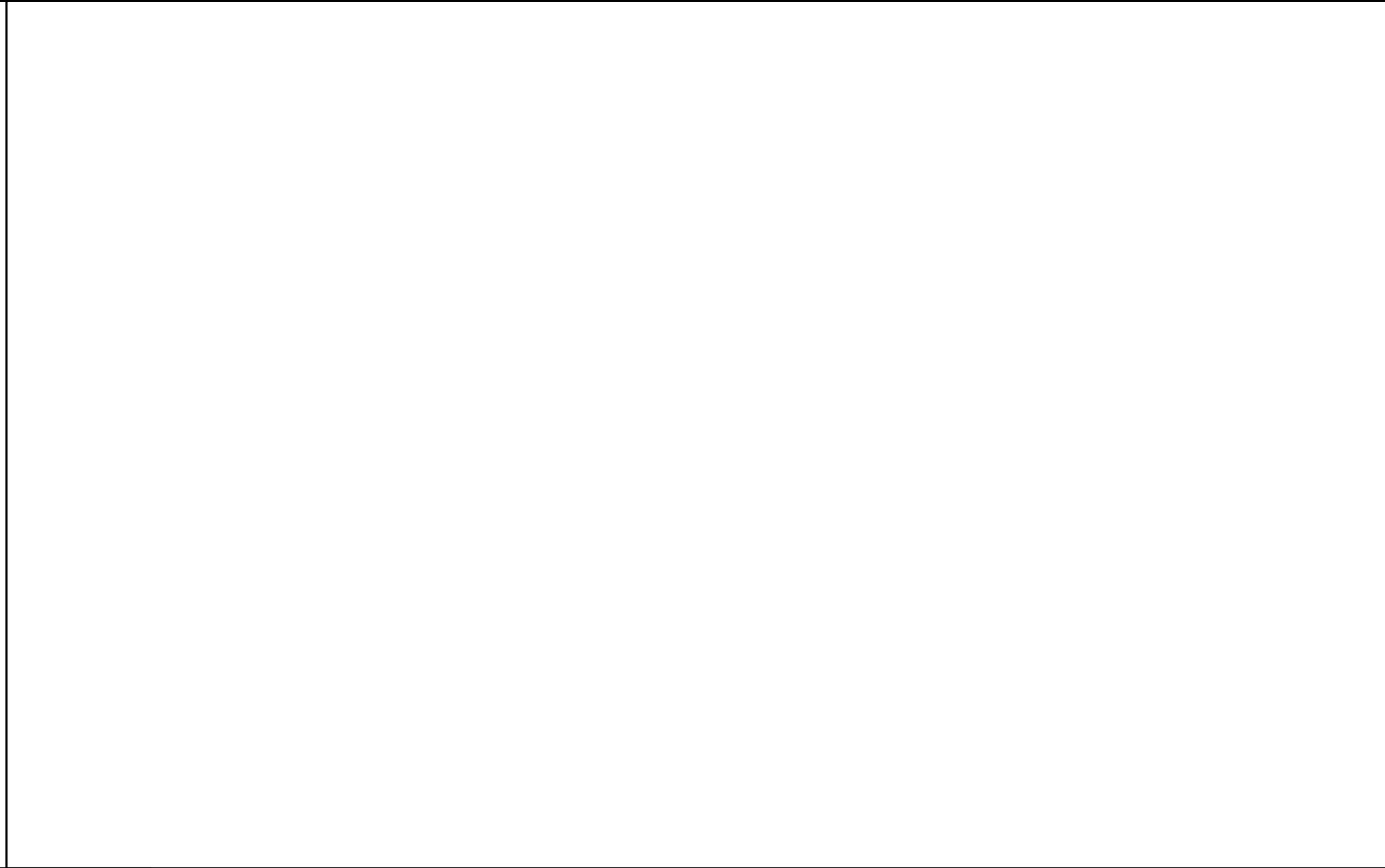
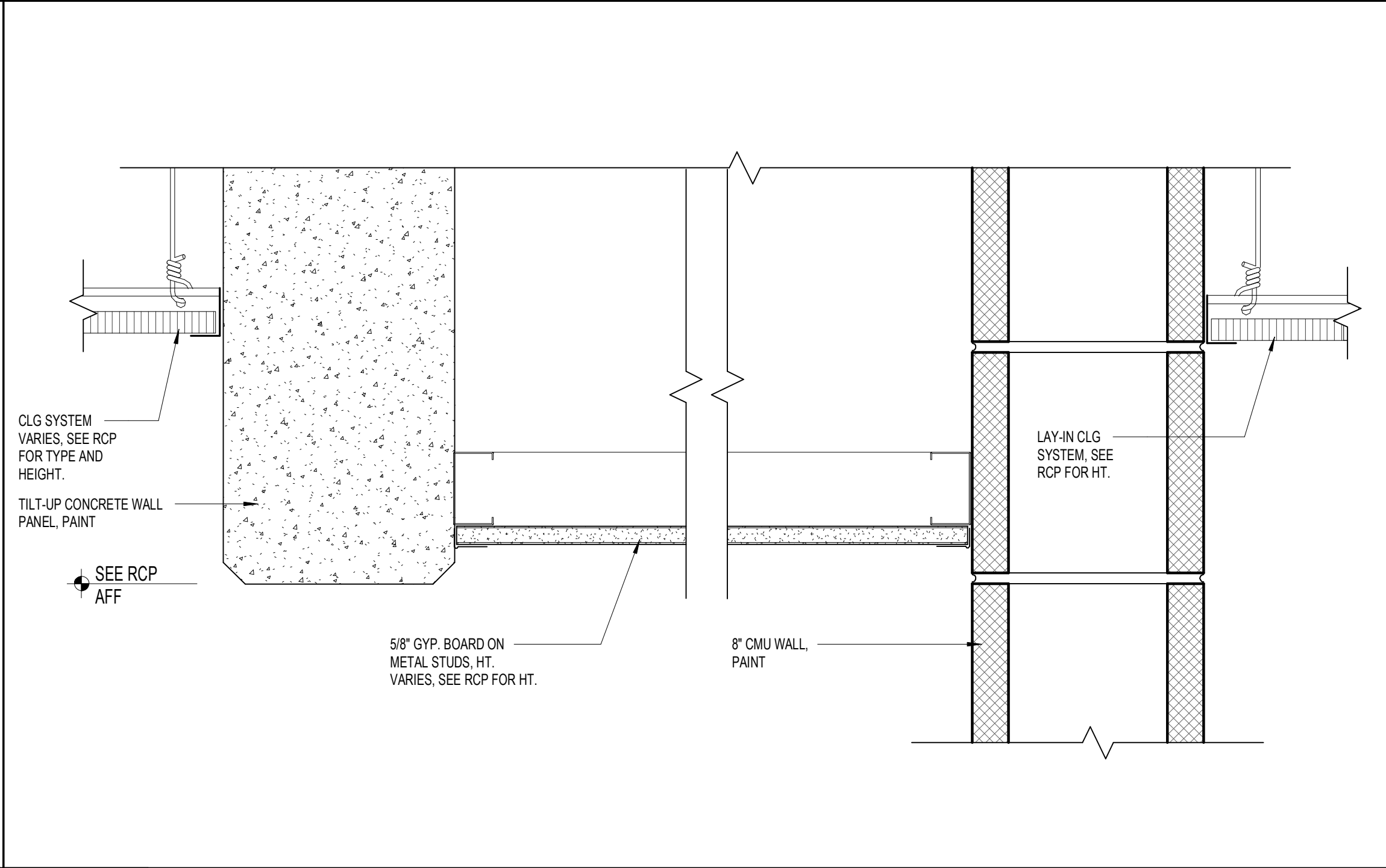
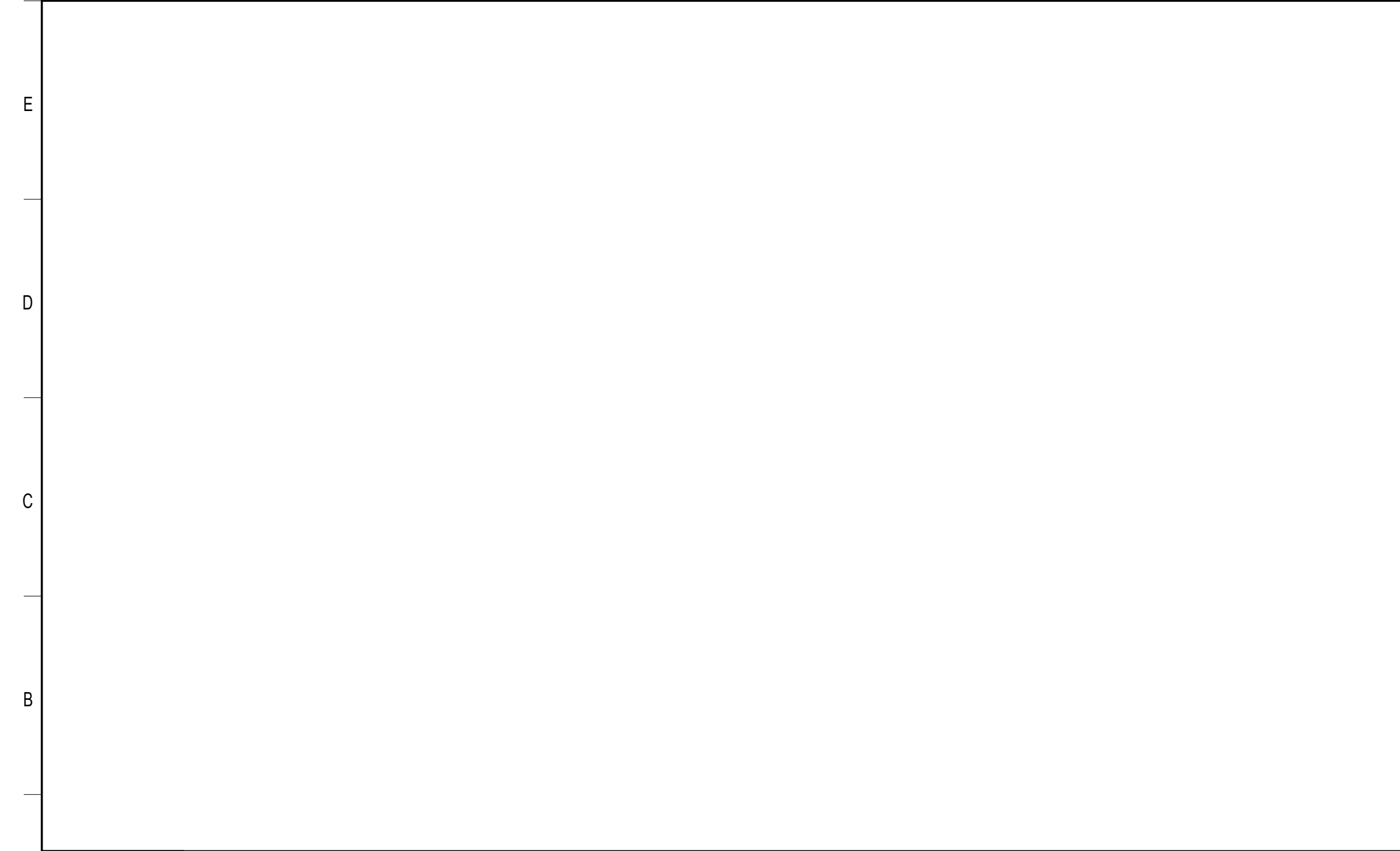

A7 GYPSUM BOARD CEILING @ DOOR ALCOVE (TILT-WALL)  
3' = 1'-0"

A7 GYPSUM BOARD CEILING @ DOOR ALCOVE (TILT-WALL)  
3' = 1'-0"

A7 GYPSUM BOARD CEILING @ DOOR ALCOVE (TILT-WALL)  
3' = 1'-0"

**SCHENKELSHULTZ**  
ARCHITECTURE

200 E. ROBINSON STREET  
SUITE 300  
ORLANDO, FL 32801  
voice 407-872-3322  
fax 407-872-3303  
schenkelshultz.com  
SS Lic. No. -AA-C000937

SEE [WWW.SCHENKELSHULTZ.COM](http://WWW.SCHENKELSHULTZ.COM) FOR POLICY AND INFORMATION

REVISIONS		
MARK	DESCRIPTION	DATE

CONFIDENTIAL COPYRIGHT 2020 SCHENKEL & SHULTZ INC.  
SEE [WWW.SCHENKELSHULTZ.COM](http://WWW.SCHENKELSHULTZ.COM) FOR POLICY AND INFORMATION

PURSUANT TO SECTION 102 OF THE COPYRIGHT ACT, 17 U.S.C. ALL CONCEPTS, IDEAS, DESIGNS, APPROPRIATE DRAWINGS, WORK AND INDICATIONS REPRESENTED BY THIS DOCUMENT ARE COPYRIGHTED BY SCHENKEL & SHULTZ INC. AS SUCH ALL CONCEPTS, IDEAS, DESIGNS, ARRANGEMENTS, DRAWINGS AND PLANS INDICATED OR REPRESENTED BY THIS DOCUMENT ARE OWNED BY AND THE PROPERTY OF SCHENKELSHULTZ AND WERE CREATED, EVOLVED AND DEVELOPED FOR ITS OWN USE. NONE OF THE IDEAS, DESIGNS, ARRANGEMENTS, WORK AND PLANS SHALL BE USED BY OR DISCLOSED TO ANY PERSON, ARCHITECTURAL OR ENGINEERING FIRM, CONSTRUCTION FIRM, SUBCONTRACTOR, FIRM, SUPPLIER, OR CORPORATION FOR ANY PURPOSE WHATSOEVER WITHOUT THE WRITTEN PERMISSION OF SCHENKEL & SHULTZ INC. PURSUANT TO SECTION 102 OF THE COPYRIGHT ACT, 17 U.S.C. PROTECTION FOR ALL ARCHITECTURAL WORK CREATED BY A WORKMADE FOR HIRE OR AT PER DECREE, 17 U.S.C. 102.12, SHALL LAST FOR 95 YEARS FROM THE DATE OF PUBLICATION OF THE WORK OR FOR 120 YEARS FROM THE DATE OF CREATION OF THE UNPUBLISHED WORK, WHICHEVER TERM IS LESS.

WARNING: REPRODUCTION WITHOUT WRITTEN PERMISSION OF SCHENKEL & SHULTZ INC. IS PROHIBITED. ANY UNAUTHORIZED DISCLOSURE OR REPRODUCTION OF ANY PART OF THIS DOCUMENT IS STRICTLY PROHIBITED AND WILL BE PROSECUTED TO THE FULL EXTENT OF THE FEDERAL STATE AND LOCAL LAWS.

WRITTEN DIMENSIONS ON THESE DOCUMENTS SHALL HAVE PRECEDENCE OVER SCALE DIMENSIONS. CONTRACTORS SHALL VERIFY AND BE RESPONSIBLE FOR ALL DIMENSIONS AND CONDITIONS SHOWN IN THESE DRAWINGS. SHOP DRAWINGS AND DETAILS MUST BE SUBMITTED TO THE OFFICE FOR REVIEW BEFORE PROCEEDING WITH FABRICATION.

ST. LUCIE HIGH SCHOOL DDD

Port St. Lucie, FL

**St. Lucie**  
PUBLIC SCHOOLS

St. Lucie Public Schools  
9461 Brandywine Ln  
Port St. Lucie, FL 34986

ISSUE DATE: 12/16/2022  
COMM. NO.: 2022107

DRAWN BY: RC,SM,AC CHECKED BY: KT

DETAILS - CEILING

**A542**



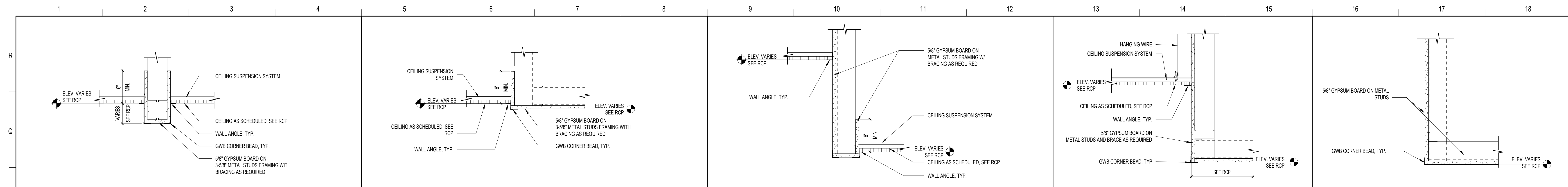

**P1 CEILING DETAIL 1** 1 1/2" = 1'-0"  
**P5 CEILING DETAIL 2** 1 1/2" = 1'-0"  
**P9 CEILING DETAIL 13** 1 1/2" = 1'-0"  
**P13 CEILING DETAIL 7** 1 1/2" = 1'-0"  
**P16 CEILING DETAIL 10** 1 1/2" = 1'-0"

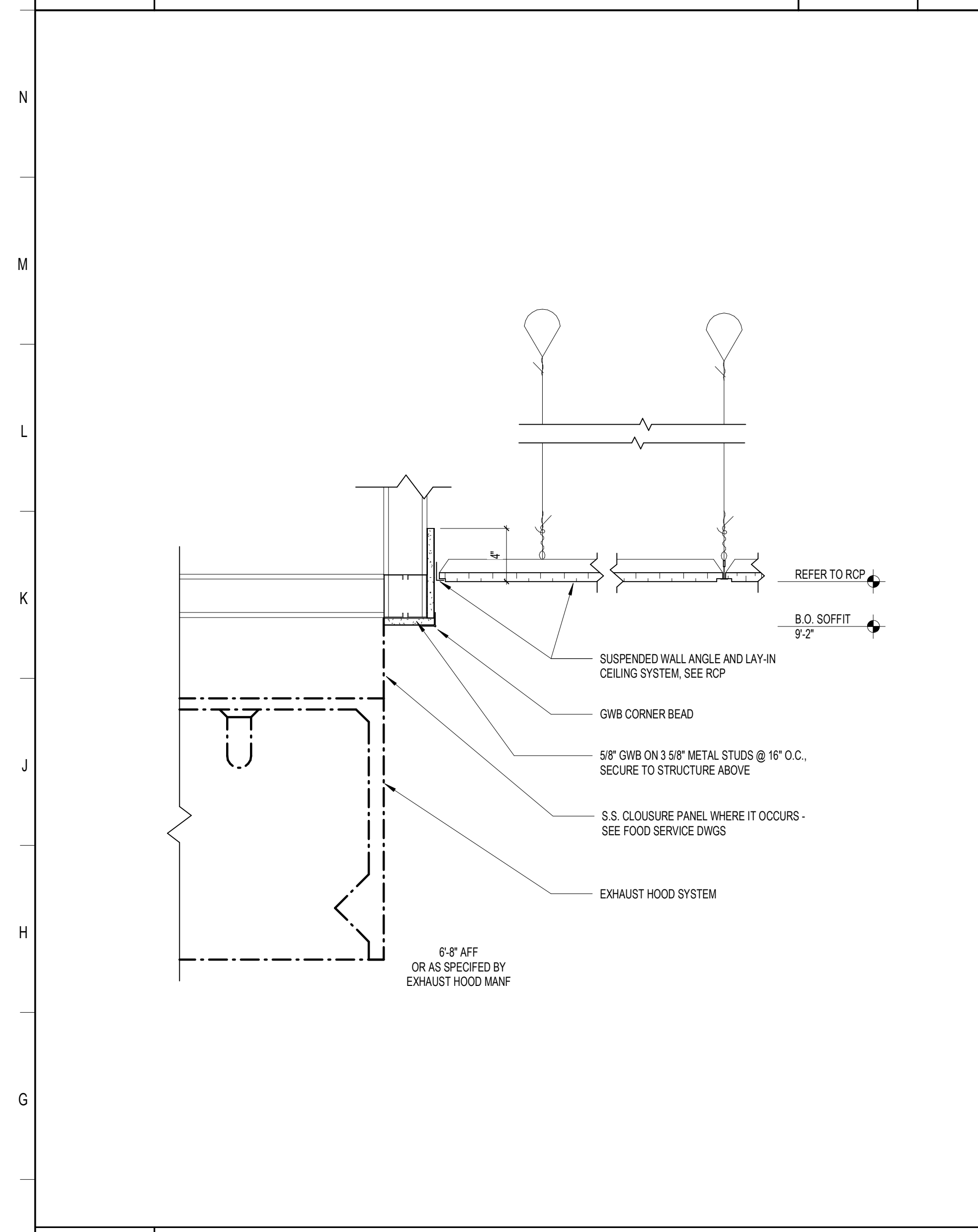

**F1 CEILING DETAIL AT KITCHEN EXHAUST HOOD** 1 1/2" = 1'-0"

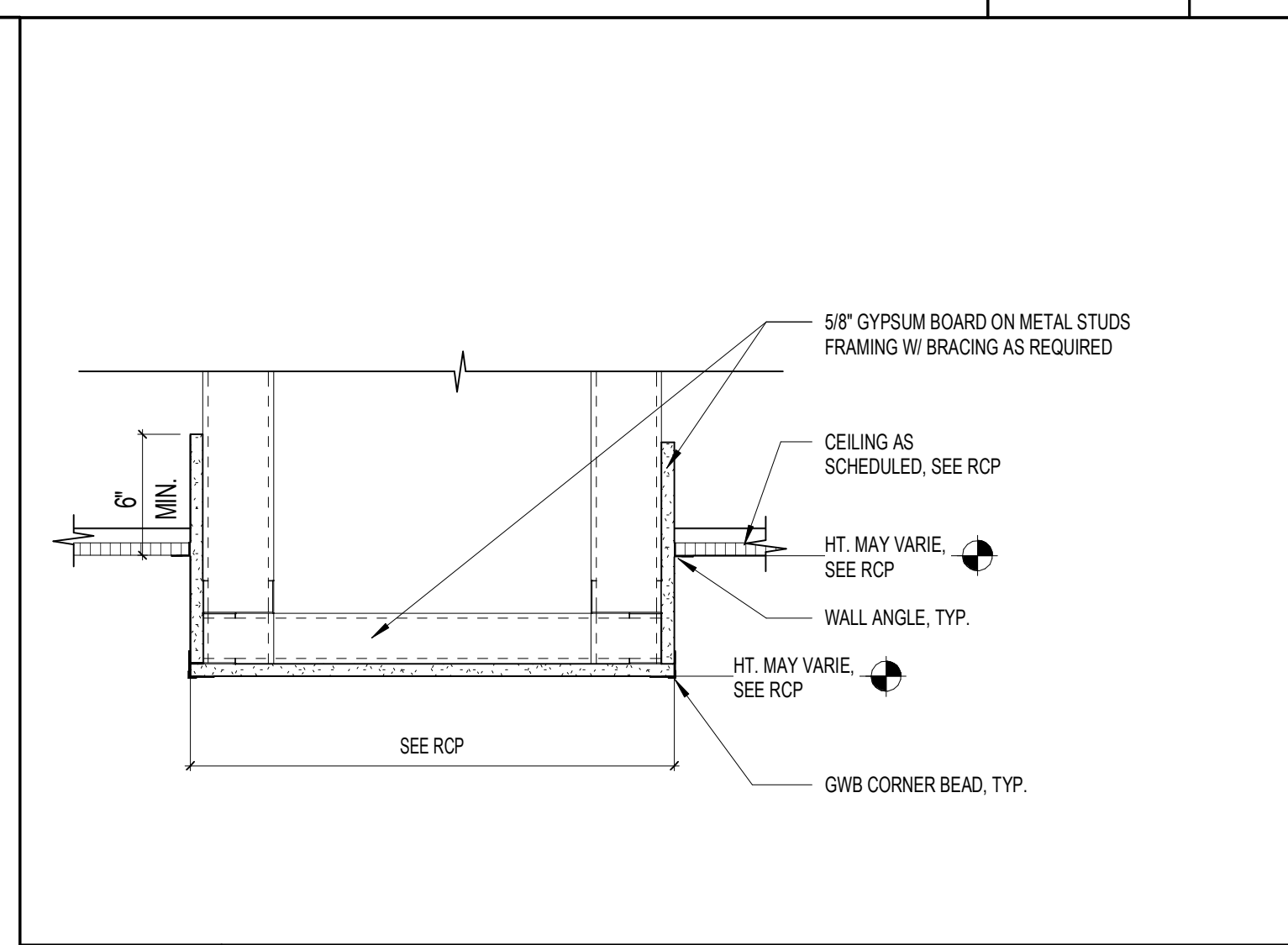

**K6 CEILING DETAIL 9** 1 1/2" = 1'-0"

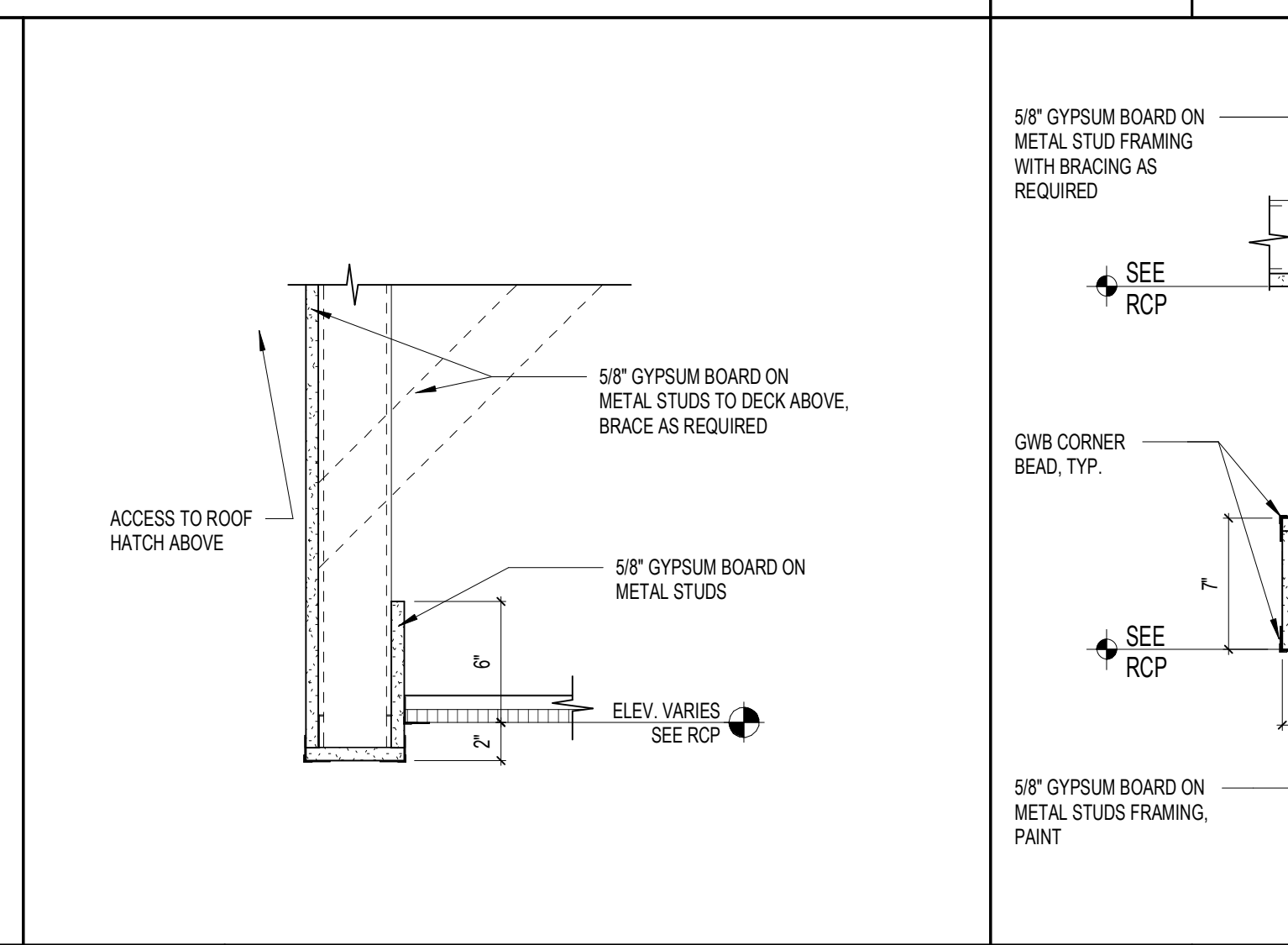

**K10 CEILING ACCESS DETAIL TO ROOF HATCH** 1 1/2" = 1'-0"

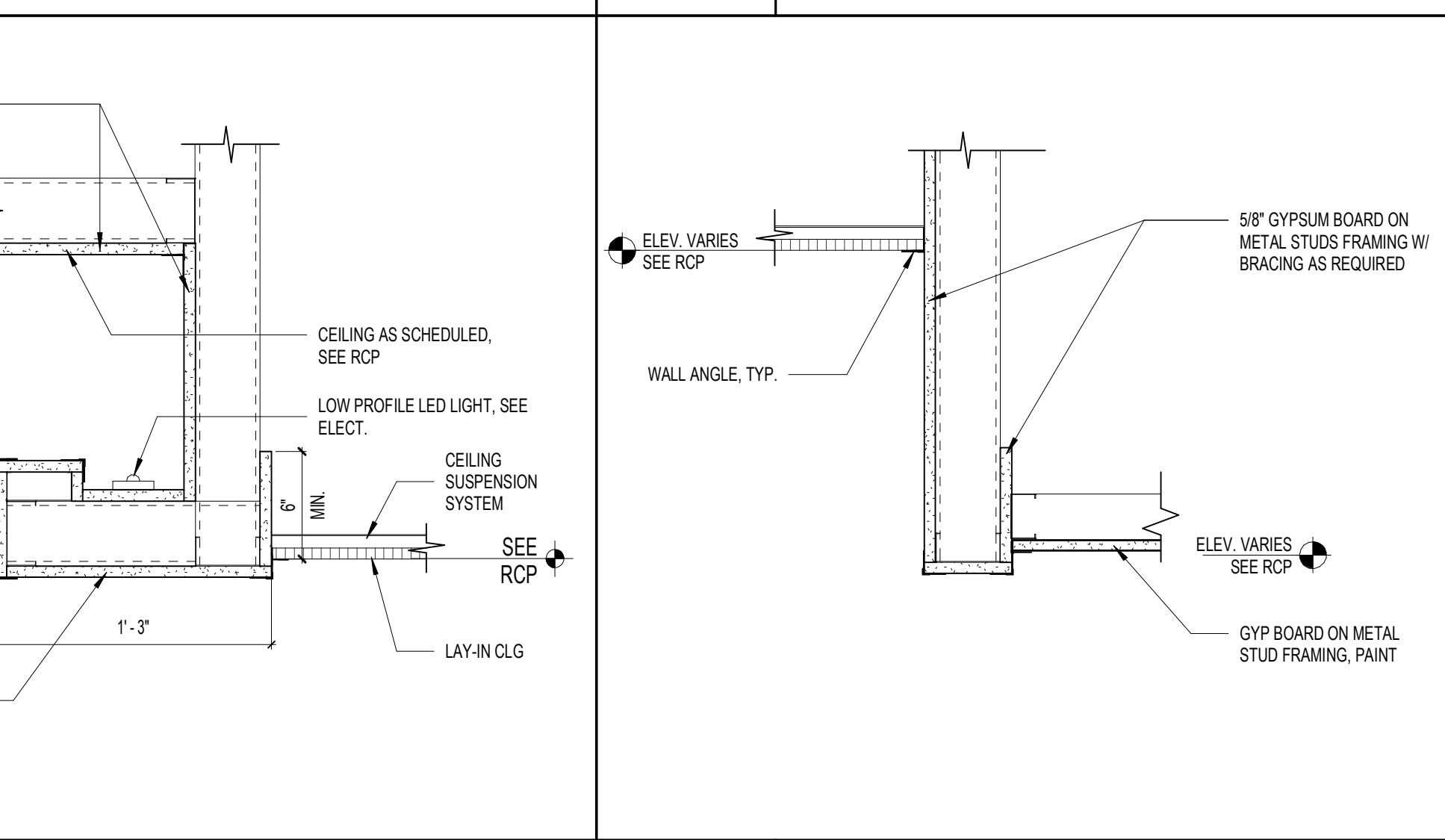

**K13 LIGHT COVE CEILING DETAIL** 1 1/2" = 1'-0"

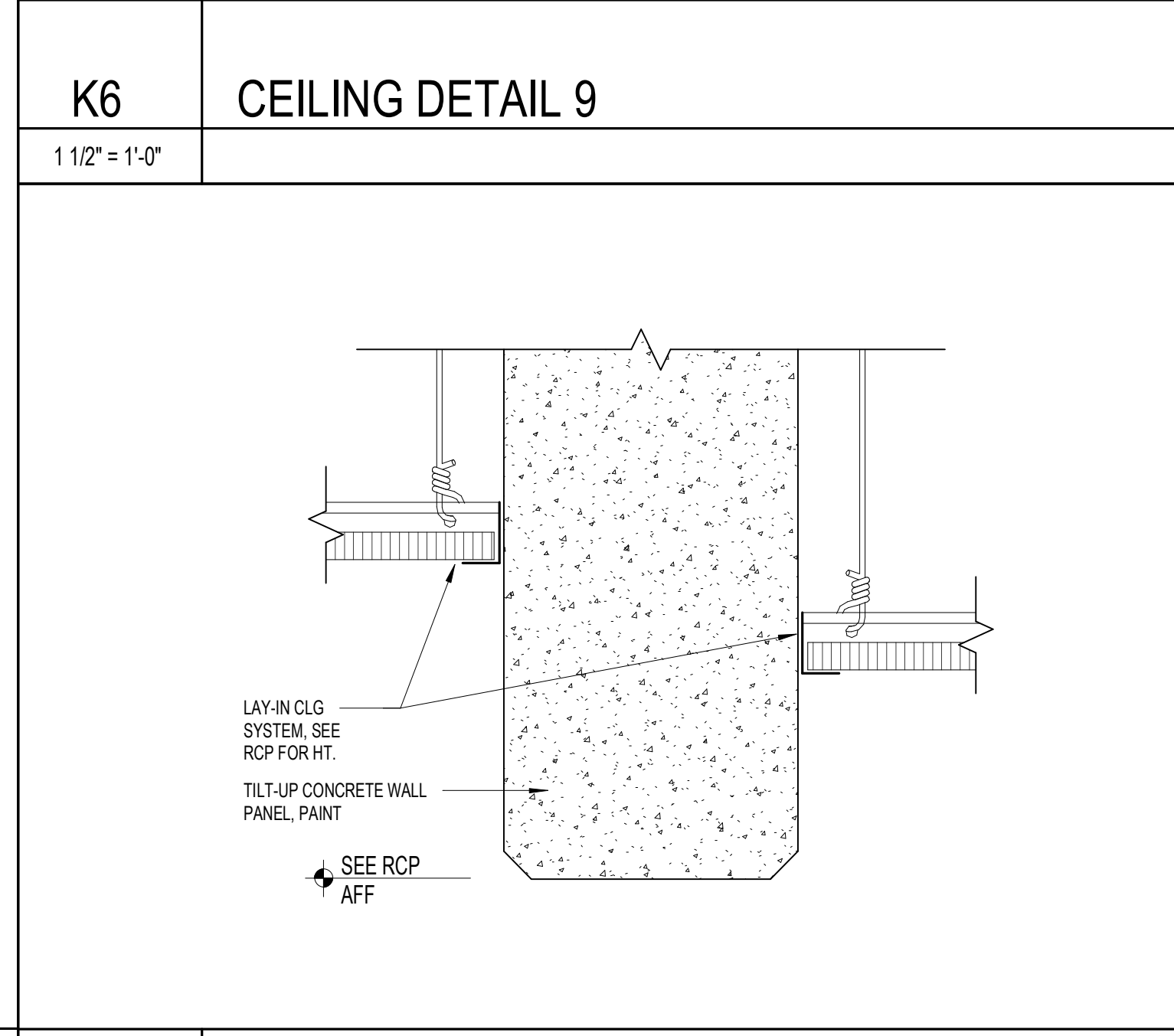

**F6 ACT TILT-WALL TRANSITION** 3" = 1'-0"

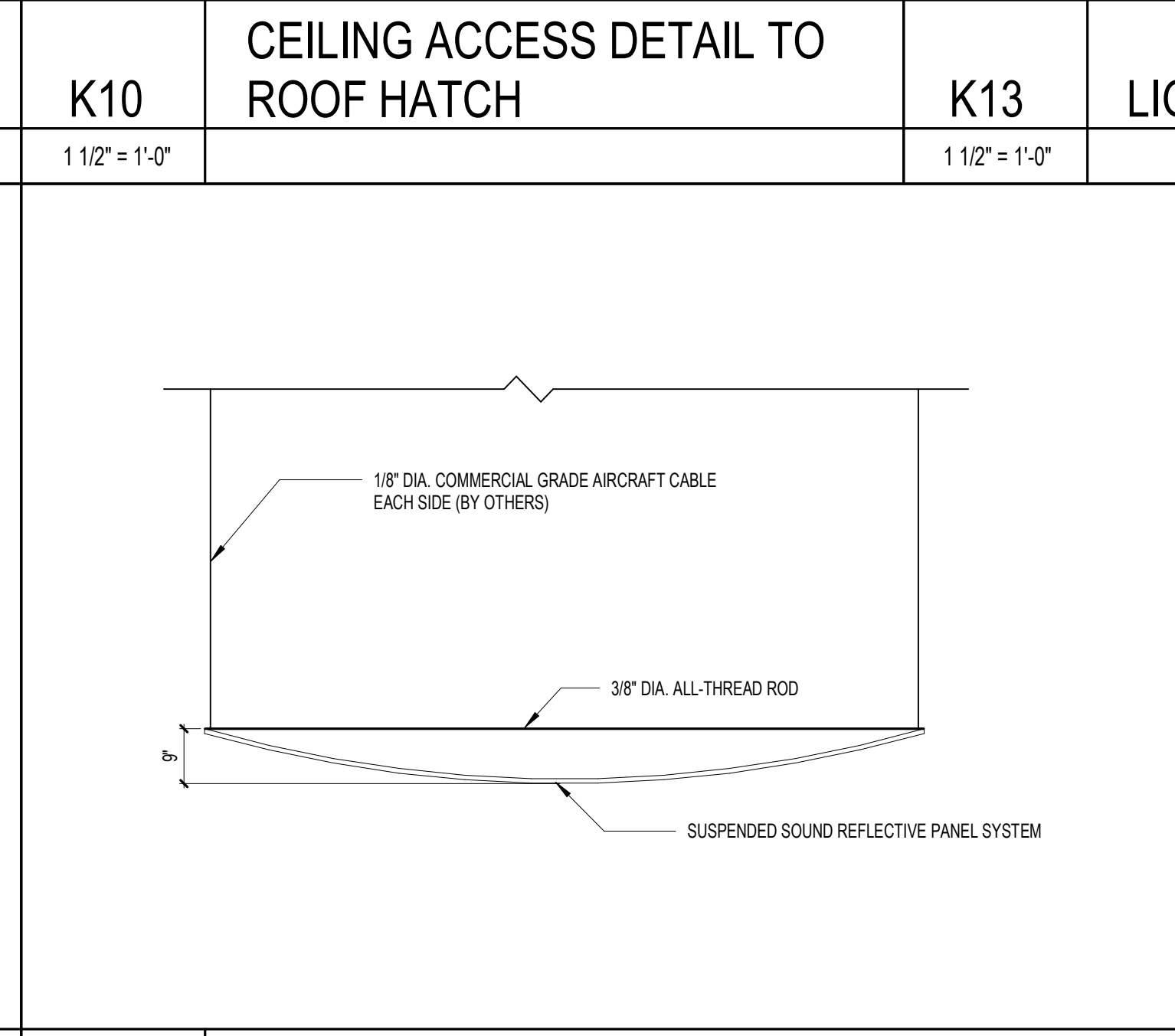

**F10 OVATION REFLECTOR PANEL** 1/2" = 1'-0"

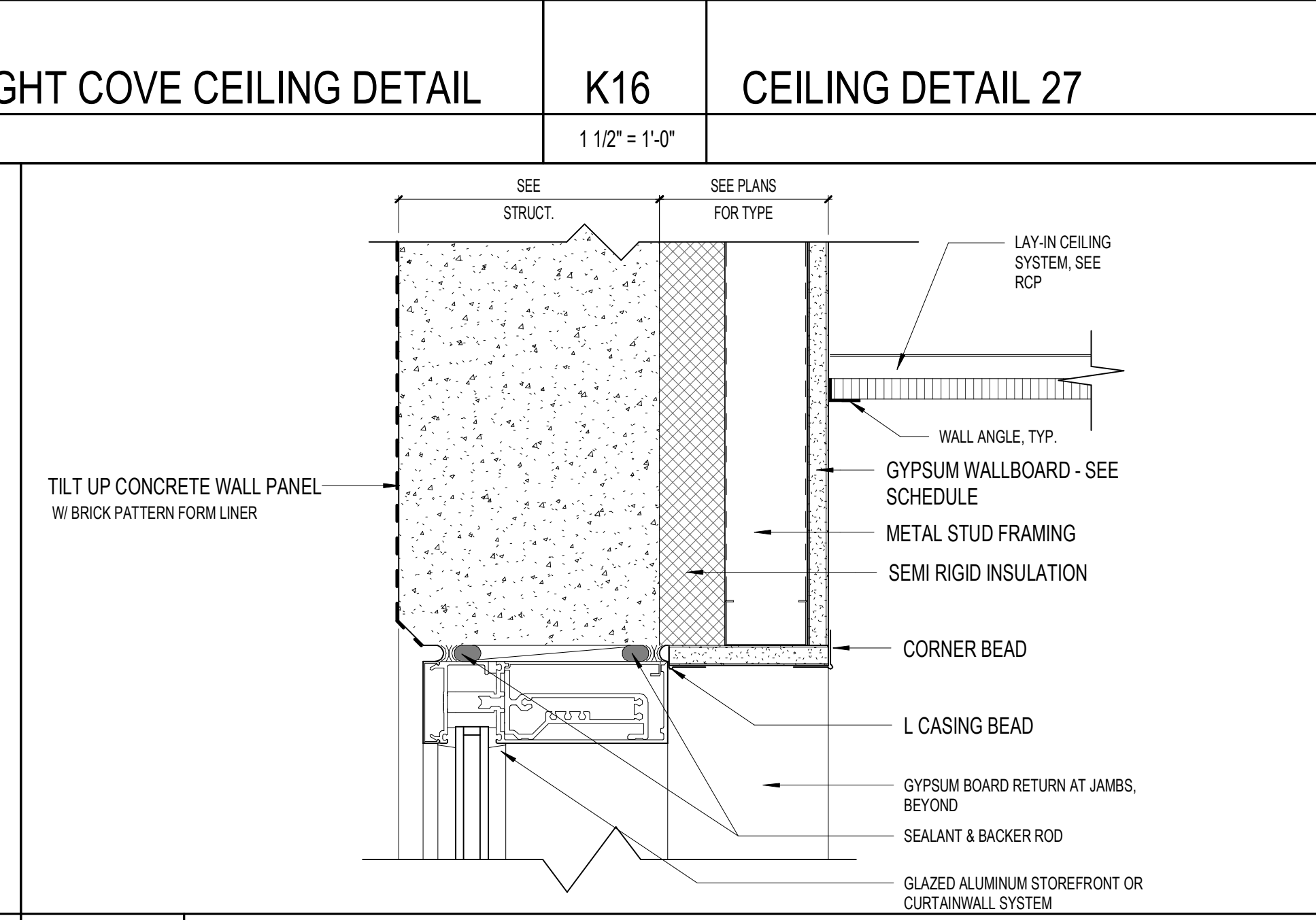

**F14 BULKHEAD @ STOREFRONT OR CURTAINWALL** 3" = 1'-0"

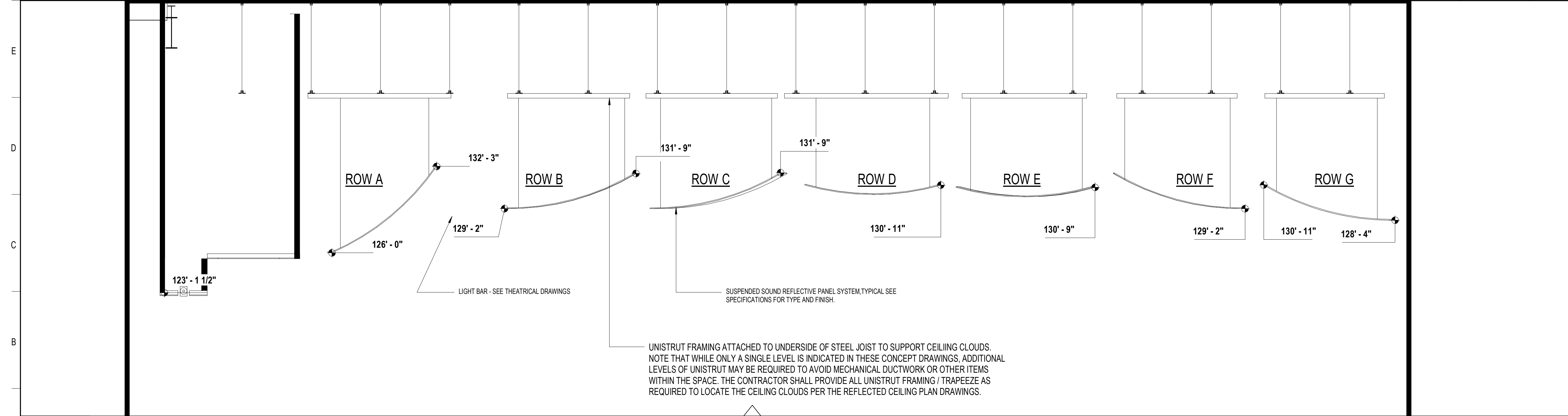

**A1 SECTION AT AUDITORIUM** 1/4" = 1'-0"

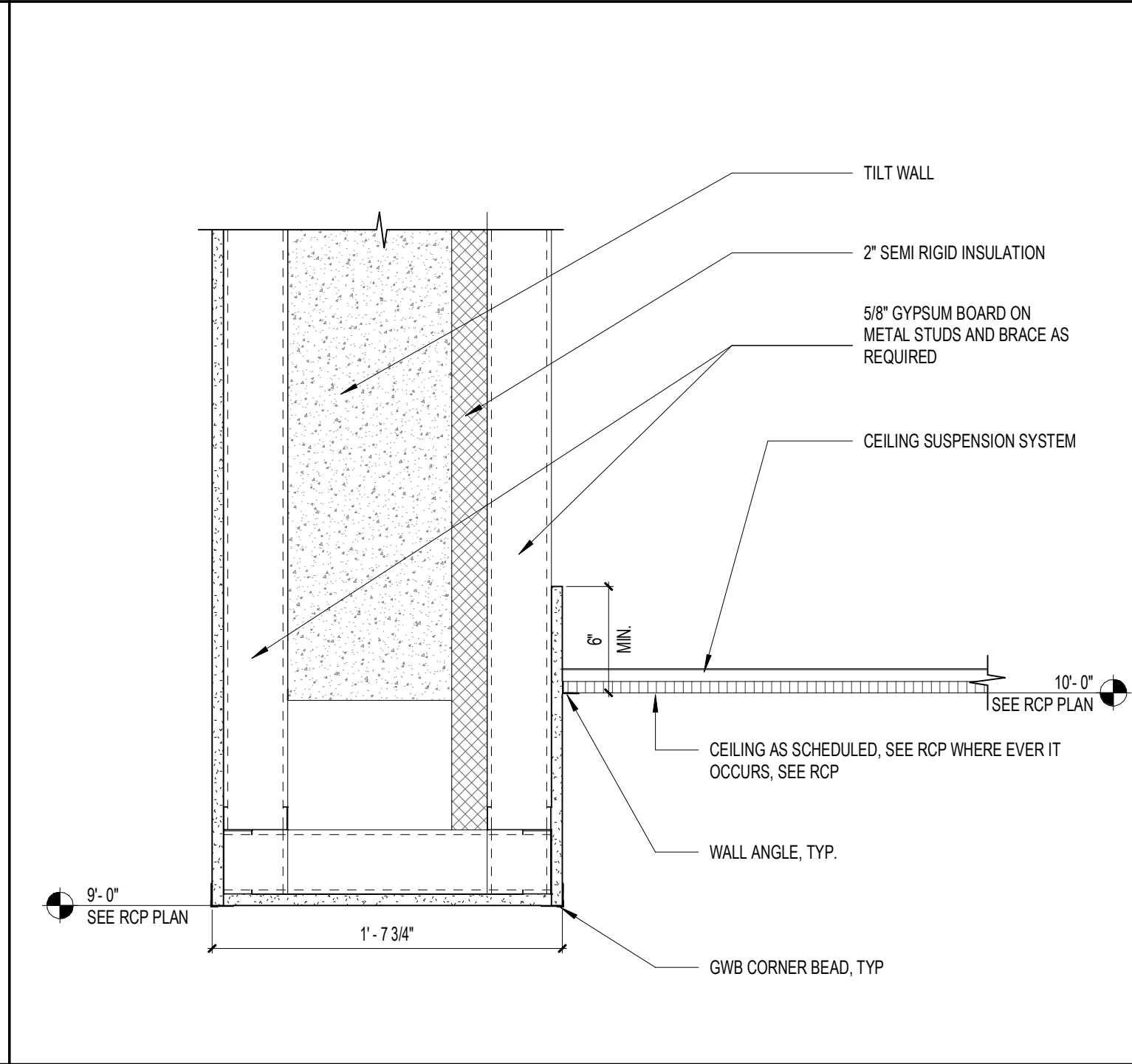

**A15 CEILING DETAIL 11** 1 1/2" = 1'-0"

**SCHENKELSHULTZ**  
 ARCHITECTURE  
 200 E. ROBINSON STREET  
 SUITE 300  
 ORLANDO, FL 32801  
 voice 407-872-3322  
 fax 407-872-3303  
 schenkelshultz.com  
 SS Lic. No. AA-C000937  
 SEE WWW.SCHENKELSHULTZ.COM FOR POLICY AND INFORMATION

REVISIONS		
MARK	DESCRIPTION	DATE

CONFIDENTIAL COPYRIGHT 2020 SCHENKEL & SHULTZ INC.  
 SEE WWW.SCHENKELSHULTZ.COM FOR POLICY AND INFORMATION  
 PURSUANT TO SECTION 102 OF THE COPYRIGHT ACT, 17 U.S.C. ALL CONCEPTS, IDEAS, DESIGNS, ARRANGEMENTS, DRAWINGS, AND PLANS INDICATED OR REPRESENTED BY THIS DOCUMENT ARE COPYRIGHTED BY SCHENKEL & SHULTZ INC. AS SUCH ALL CONCEPTS, IDEAS, DESIGNS, ARRANGEMENTS, DRAWINGS, AND PLANS INDICATED OR REPRESENTED BY THIS DOCUMENT ARE OWNED BY AND THE PROPERTY OF SCHENKELSHULTZ AND WERE CREATED, EVOLVED AND DEVELOPED FOR ITS OWN USE. NONE OF THE IDEAS, DESIGNS, ARRANGEMENTS, OR PLANS SHALL BE USED BY OR DISCLOSED TO ANY PERSON, ARCHITECTURAL OR ENGINEERING FIRM, CONSTRUCTION FIRM, SUBCONTRACTOR, FIRM, SUPPLIER, OR CORPORATION FOR ANY PURPOSE WITHOUT THE WRITTEN PERMISSION OF SCHENKEL & SHULTZ INC. PURSUANT TO SECTION 102 OF THE COPYRIGHT ACT, 17 U.S.C. PROTECTION FOR ALL ARCHITECTURAL WORK CREATED BY WORK MADE FOR HIRE OR BY CONTRACTOR. THIS LATEST FOR IN YEARS FROM THE DATE OF PUBLICATION OF THIS WORK OR FOR 95 YEARS FROM THE DATE OF CREATION OF THE UNPUBLISHED WORK, WHICHEVER TERM IS LONGER.  
 WRITTEN PERMISSION OF SCHENKEL & SHULTZ INC. IS REQUIRED FOR ANY REPRODUCTION OF THIS DOCUMENT OR ANY PART THEREOF.  
 WRITTEN PERMISSION OF SCHENKEL & SHULTZ INC. IS REQUIRED FOR ANY REPRODUCTION OF THIS DOCUMENT OR ANY PART THEREOF.  
 WRITTEN PERMISSION OF SCHENKEL & SHULTZ INC. IS REQUIRED FOR ANY REPRODUCTION OF THIS DOCUMENT OR ANY PART THEREOF.

**ST. LUCIE HIGH SCHOOL DDD**  
 Port St. Lucie, FL  
 St. Lucie Public Schools  
 9461 Brandywine Ln  
 Port St. Lucie, FL 34986  
 ISSUE DATE: 12/16/2022  
 COMM. NO.: 2022107  
 DRAWN BY: RC,SM,AC CHECKED BY: KT  
**DETAILS - CEILING**

**A543**

**SCHENKELSHULTZ**  
ARCHITECTURE

200 E. ROBINSON STREET  
SUITE 300  
ORLANDO, FL 32801  
voice 407-872-3322  
fax 407-872-3303  
schenkelshultz.com  
SS Lic. No. -AA-C000937

SEE [WWW.SCHENKELSHULTZ.COM](http://WWW.SCHENKELSHULTZ.COM) FOR POLICY AND INFORMATION

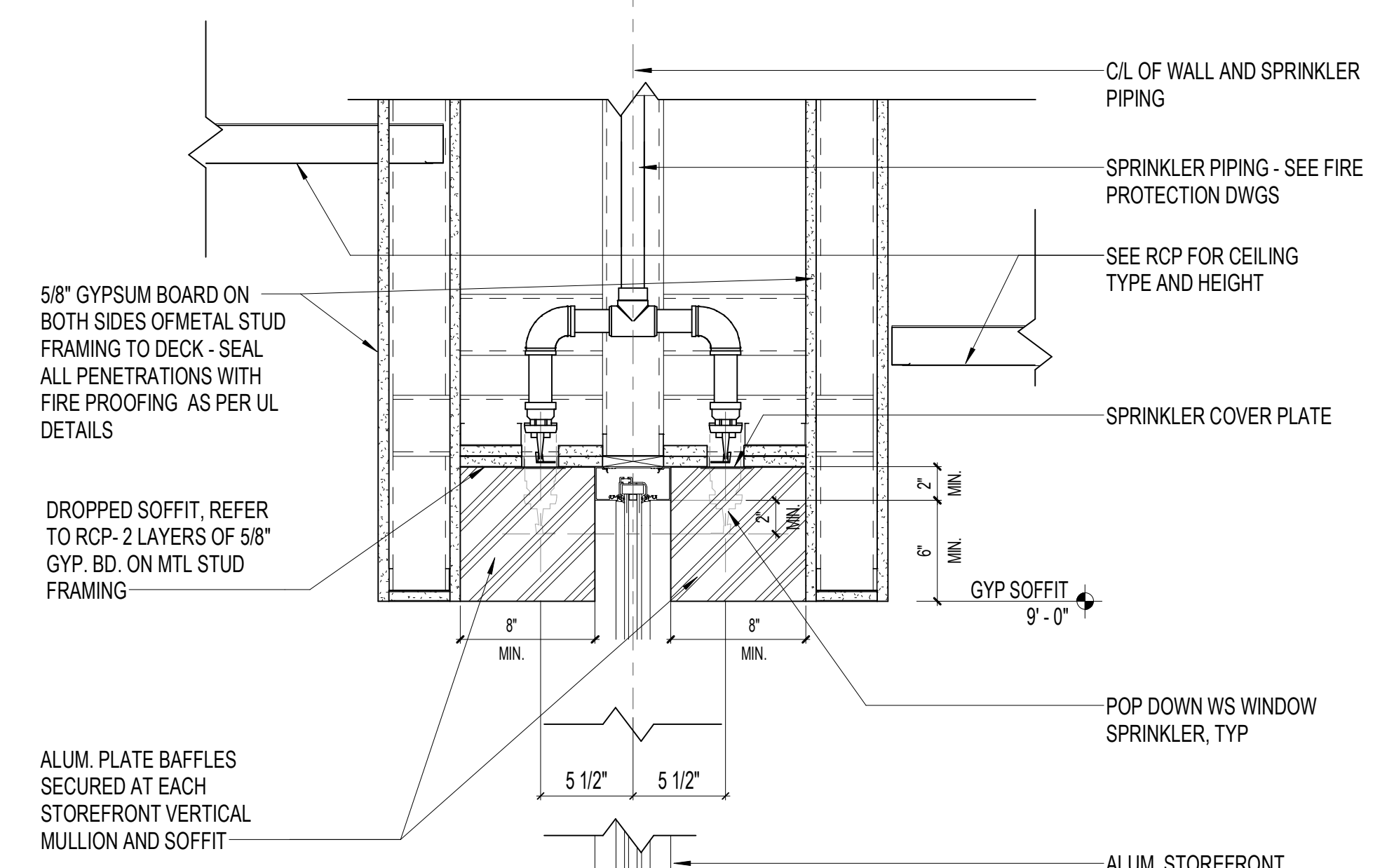

**NFPA CODE REFERENCE**  
8.6.3.4.2 Sprinklers shall be permitted to be placed less than 6 ft (1.8 m) on center where the following conditions are satisfied:  
(1) Baffles shall be arranged to protect the actuating elements.  
(2) Baffles shall be of solid and rigid material that will stay in place before and during sprinkler operation.  
(3) Baffles shall be not less than 8 in. (200 mm) long and 6 in. (150 mm) high.  
(4) The tops of baffles shall extend between 2 in. and 3 in. (50 mm and 75 mm) above the deflectors of upright sprinklers.  
(5) The bottoms of baffles shall extend downward to a level at least even with the deflectors of pendent sprinklers.

REVISIONS		
MARK	DESCRIPTION	DATE

CONFIDENTIAL COPYRIGHT 2020 SCHENKEL & SHULTZ INC.  
SEE [WWW.SCHENKELSHULTZ.COM](http://WWW.SCHENKELSHULTZ.COM) FOR POLICY AND INFORMATION

PURSUANT TO SECTION 102 OF THE COPYRIGHT ACT, 17 U.S.C. ALL CONCEPTS, IDEAS, DESIGNS, APPROPRIATE DRAWINGS, AND/OR INDICATED OR REPRESENTED BY THIS DOCUMENT ARE COPYRIGHTED BY SCHENKEL & SHULTZ INC. AS SUCH ALL CONCEPTS, IDEAS, DESIGNS, APPROPRIATE DRAWINGS AND PLANS INDICATED OR REPRESENTED BY THIS DOCUMENT ARE OWNED BY AND THE PROPERTY OF SCHENKELSHULTZ AND WERE CREATED, EVOLVED AND DEVELOPED FOR ITS OWN USE. NONE OF THE IDEAS, DESIGNS, APPROPRIATE DRAWINGS AND/OR PLANS SHALL BE USED OR DISCLOSED TO ANY PERSON, ARCHITECTURAL OR ENGINEERING FIRM, CONSTRUCTION FIRM, SUBCONTRACTOR, FIRM, SUPPLIER, OR CORPORATION FOR ANY PURPOSE WHATSOEVER WITHOUT THE WRITTEN PERMISSION OF SCHENKEL & SHULTZ INC. PURSUANT TO SECTION 102 OF THE COPYRIGHT ACT, 17 U.S.C. PROTECTION FOR ALL ARCHITECTURAL WORK CREATED BY A WORKER MADE FOR HIRE OR AT THE EMPLOYER'S REQUEST SHALL LAST FOR 95 YEARS FROM THE DATE OF PUBLICATION OF THE WORK OR FOR 120 YEARS FROM THE DATE OF CREATION OF THE UNPUBLISHED WORK, WHICHEVER TERM IS LONGER.

WRITTEN DIMENSIONS ON THESE DOCUMENTS SHALL HAVE PRECEDENCE OVER SCALE DIMENSIONS. CONTRACTORS SHALL VERIFY AND BE RESPONSIBLE FOR ALL DIMENSIONS AND CONDITIONS ON THE JOB AND THE OFFICE MUST BE NOTIFIED OF ANY VARIATION FROM THE DIMENSIONS AND CONDITIONS SHOWN IN THESE DRAWINGS, BEFORE DRAWING AND/OR DETAILS MUST BE SUBMITTED TO THE OFFICE FOR REVIEW BEFORE PROCEEDING WITH FABRICATION.

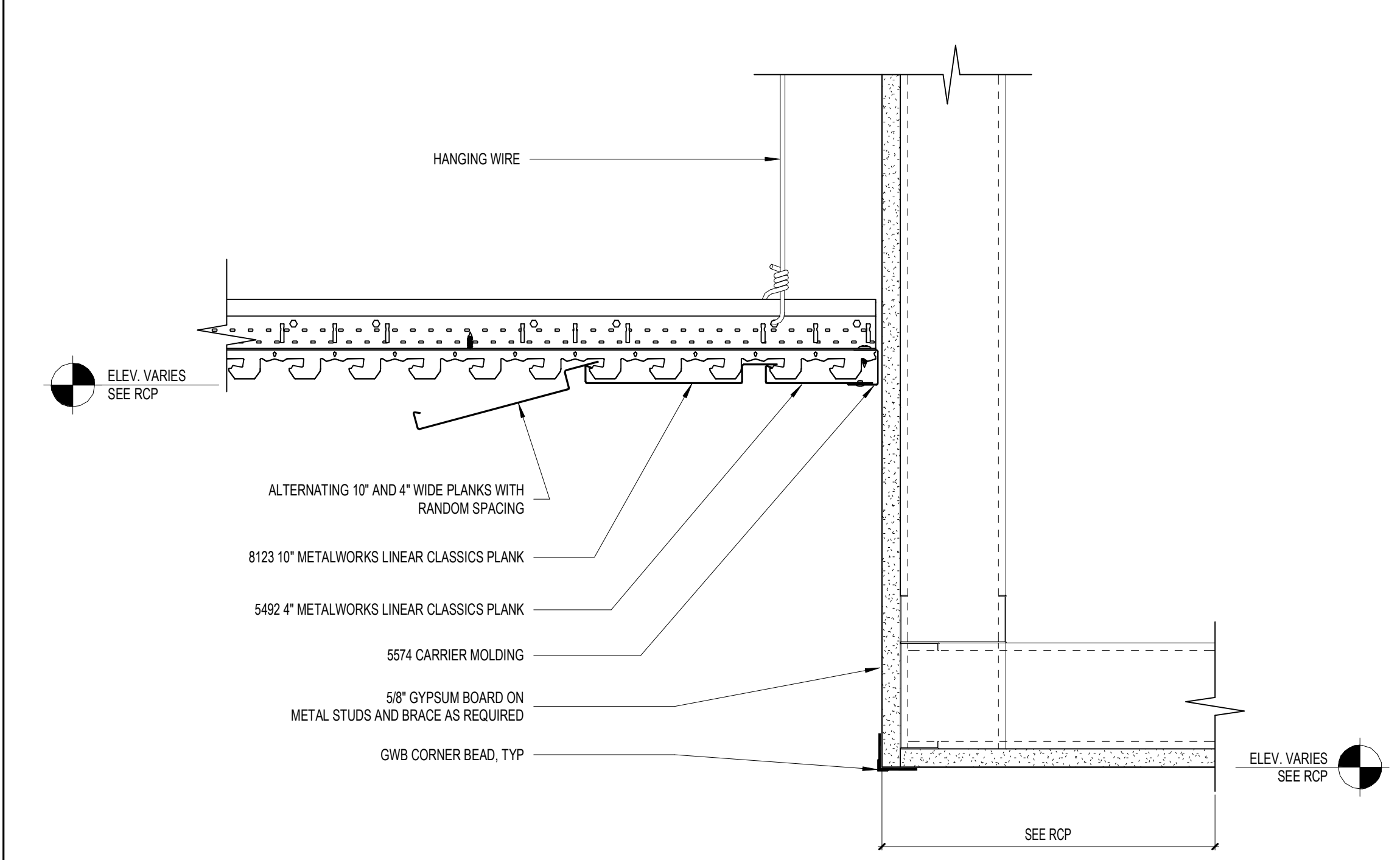

**F7** CEILING DETAIL - METAL CEILING PANEL BULKHEAD - AUDITORIUM LOBBY  
3" = 1'-0"

**F13** BLDG 1 - CIRCULATION GALLERY WINDOW SPRINKLER SOFFIT  
1 1/2" = 1'-0"

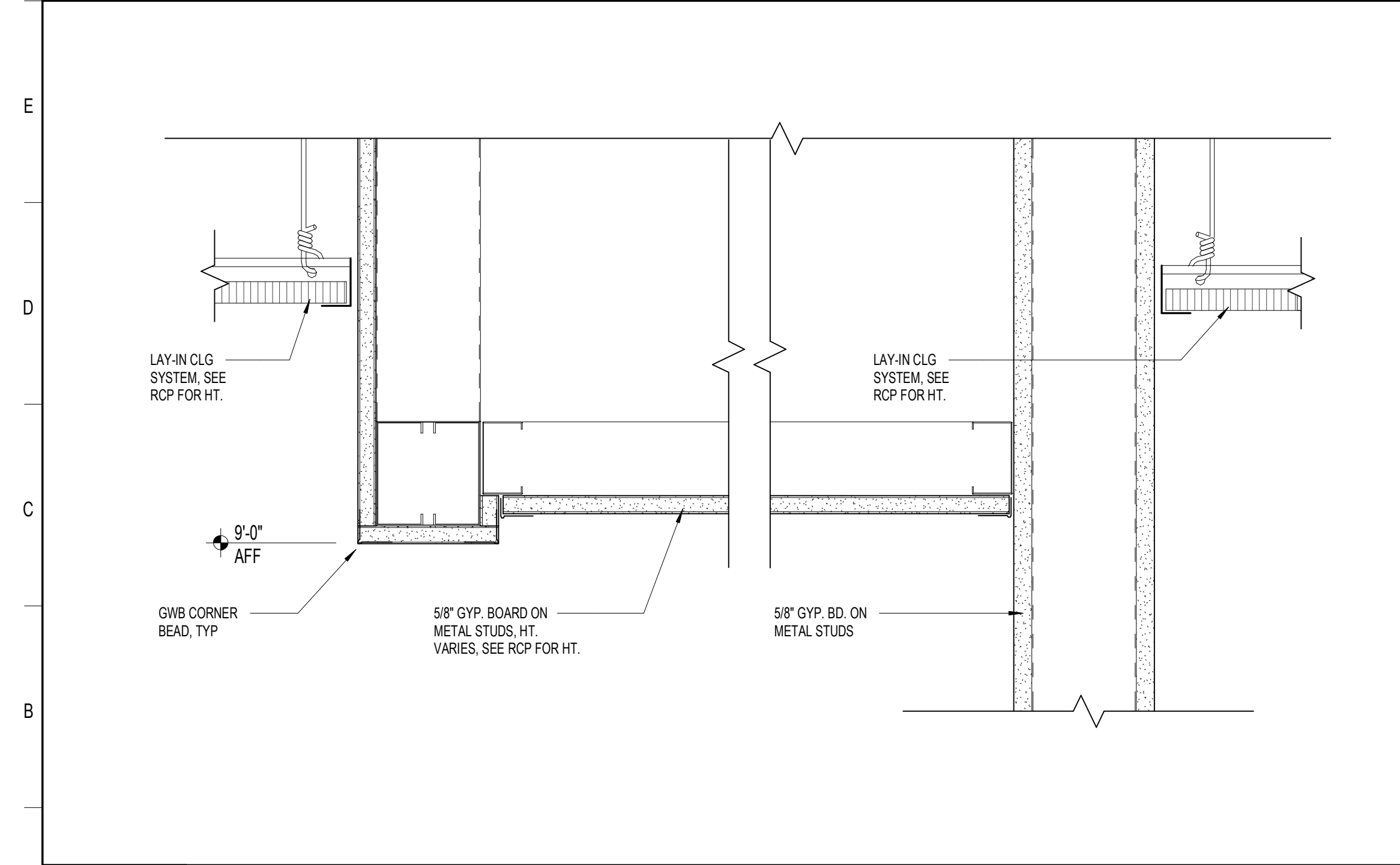

**A1** GYPSUM BOARD CEILING @ DOOR ALCOVE (STUD)  
3" = 1'-0"

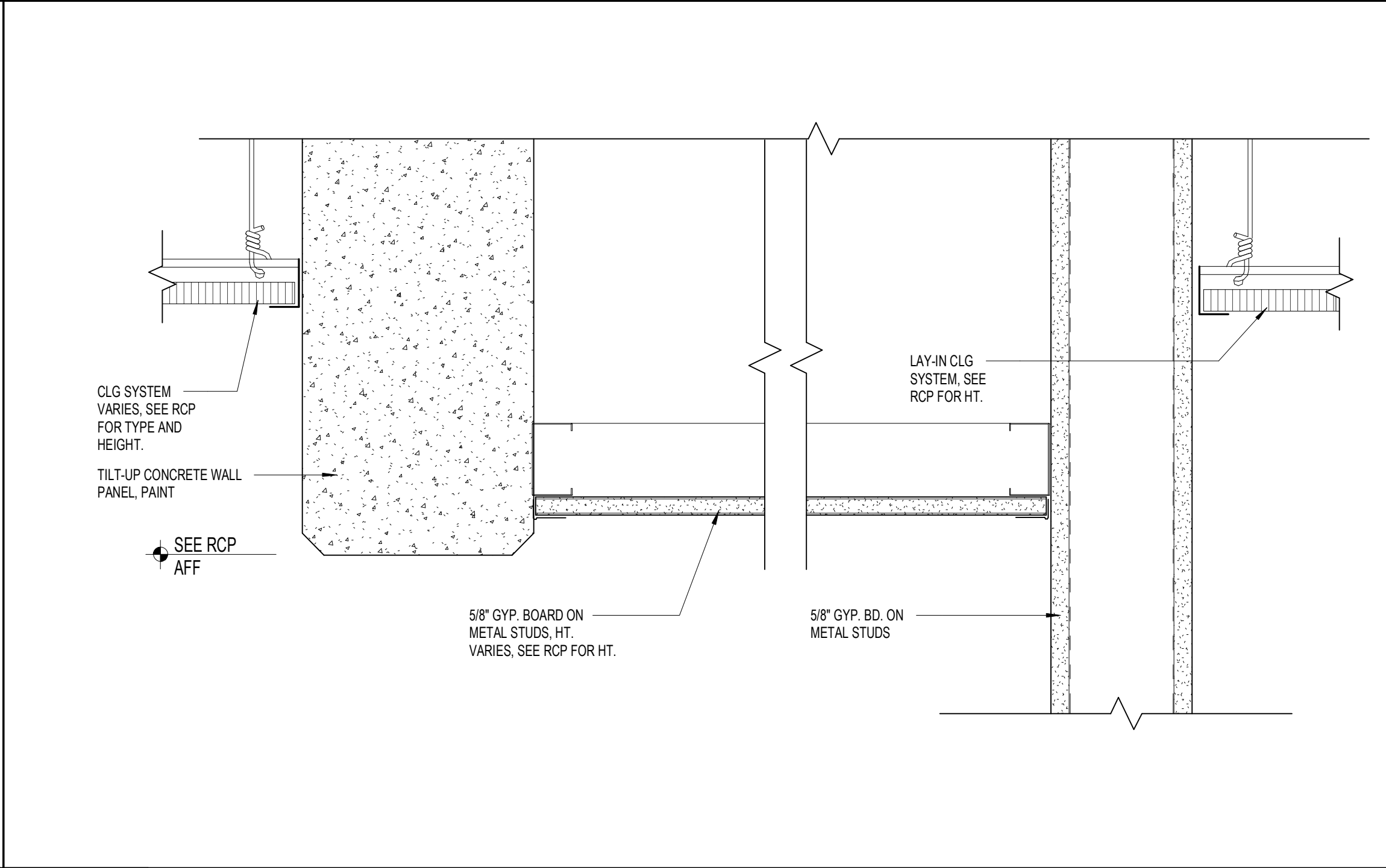

**A7** GYPSUM BOARD CEILING @ DOOR ALCOVE (TILT-WALL - STUD)  
3" = 1'-0"

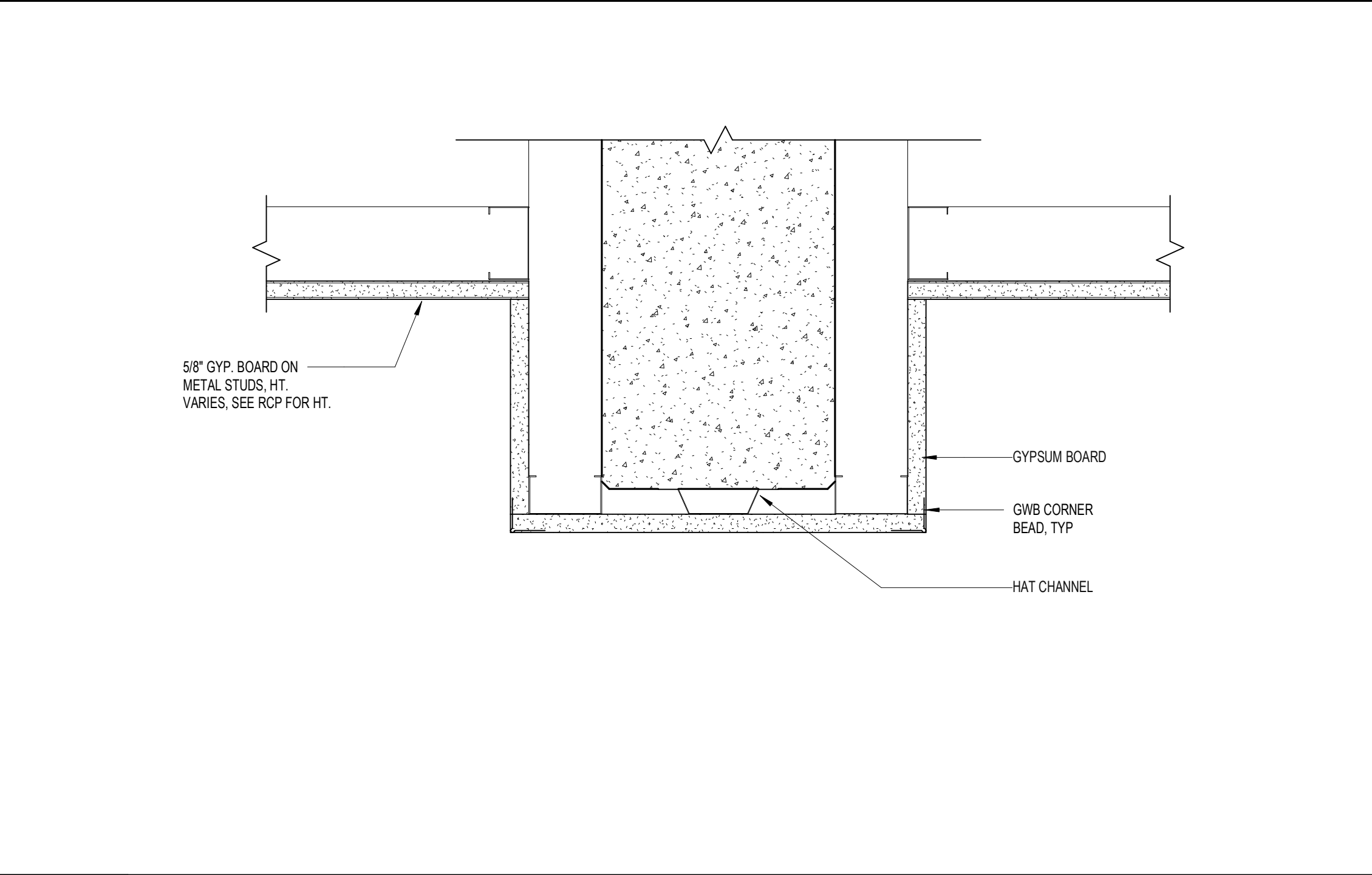

**A13** FURRING DETAIL AT OPENINGS  
3" = 1'-0"

**ST. LUCIE HIGH SCHOOL DDD**

Port St. Lucie, FL

**St. Lucie PUBLIC SCHOOLS**

St. Lucie Public Schools  
9461 Brandywine Ln  
Port St. Lucie, FL 34986

ISSUE DATE: 12/16/2022  
COMM. NO.: 2022107

DRAWN BY: RC,SM,AC CHECKED BY: KT

**DETAILS - CEILING**

**A544**

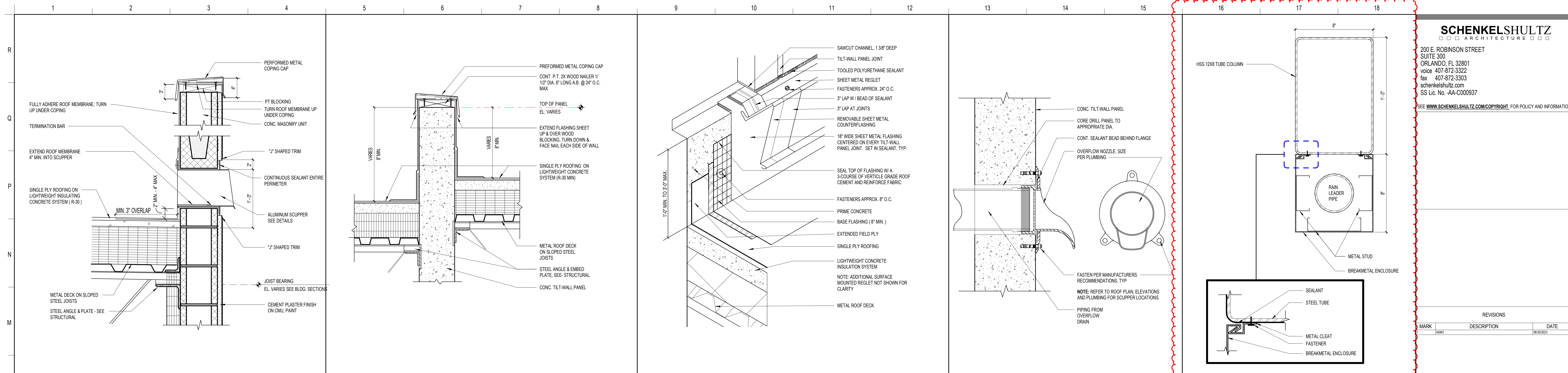

MARK	DESCRIPTION	DATE
L1	PARAPET / OVERFLOW SCUPPER @ CMU	11/2" = 1'-0"
L5	PARAPET / ROOF TRANSITION	1 1/2" = 1'-0"
L9	REGLET DETAIL (CUT-IN)	1 1/2" = 1'-0"
L13	THRU WALL OVERFLOW SCUPPER	1 1/2" = 1'-0"
L16	CONCEALED DRAINPIPE AT CANOPY COLUMN DETAIL	3" = 1'-0"

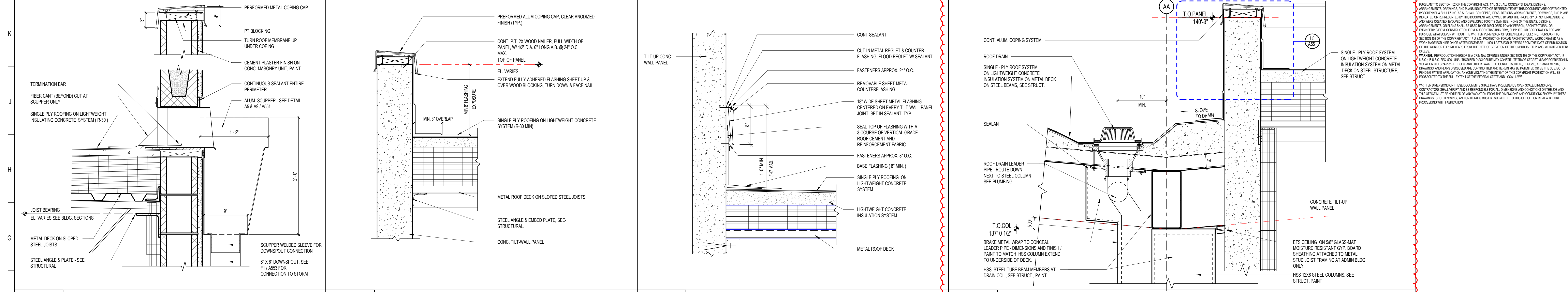

F1	PARAPET SCUPPER DETAIL-CMU	1 1/2" = 1'-0"
F5	TYP. PARAPET DETAIL - TILT WALL	1 1/2" = 1'-0"
F9	BASE FLASHING AT TILT WALL	1 1/2" = 1'-0"
F13	ADMIN CANOPY AT DRAIN DETAIL	1 1/2" = 1'-0"

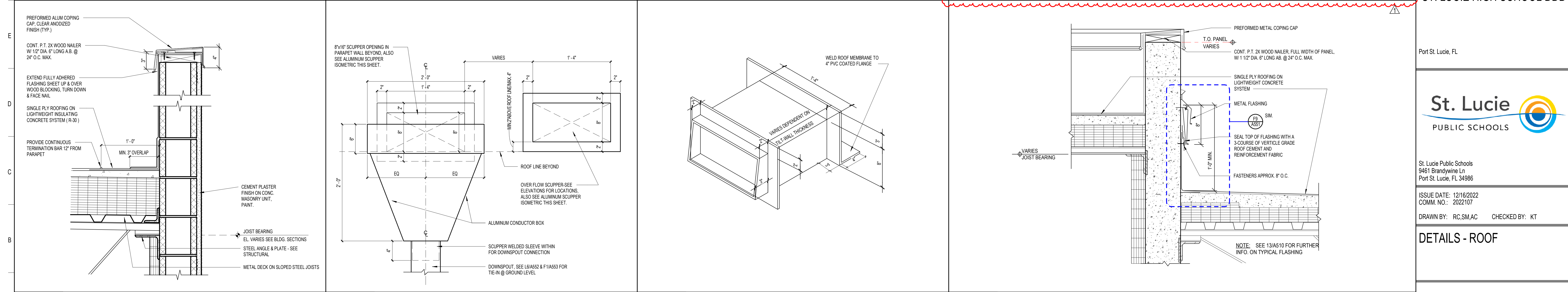

A1	PARAPET DETAIL CMU TYPICAL	1 1/2" = 1'-0"
A5	CONDUCTOR HEAD & DOWNSPOUT DETAIL	1 1/2" = 1'-0"
A9	ALUM. OVERFLOW SCUPPER DETAIL	1 1/2" = 1'-0"
A13	ROOF TO PARAPET FLASHING	1 1/2" = 1'-0"

**SCHENKELSHULTZ**  
ARCHITECTURE

200 E. ROBINSON STREET  
SUITE 300  
ORLANDO, FL 32801  
voice 407-872-3322  
fax 407-872-3303  
schenkelshultz.com  
SS Lic. No. AA-C000937

SEE WWW.SCHENKELSHULTZ.COM FOR POLICY AND INFORMATION

MARK	DESCRIPTION	DATE
L16	CONCEALED DRAINPIPE AT CANOPY COLUMN DETAIL	06/20/2022

CONFIDENTIAL COPYRIGHT 2022 SCHENKEL & SHULTZ INC.  
SEE WWW.SCHENKELSHULTZ.COM FOR POLICY AND INFORMATION

PURSUANT TO SECTION 16 OF THE COPYRIGHT ACT, 17 U.S.C. ALL CONCEPTS, IDEAS, DESIGN, APPROVED DRAWINGS, AND/OR INDICATIONS OR REPRESENTED BY THIS DOCUMENT ARE COPYRIGHTED BY SCHENKEL & SHULTZ INC. AS SUCH ALL CONCEPTS, IDEAS, DESIGN, APPROVED DRAWINGS, AND/OR INDICATIONS OR REPRESENTED BY THIS DOCUMENT ARE OWNED BY SCHENKEL & SHULTZ INC. AND ARE HEREBY EVOLVED AND DEVELOPED FOR ITS OWN USE. NONE OF THE DESIGN, APPROVED DRAWINGS, AND/OR INDICATIONS OR REPRESENTED BY THIS DOCUMENT SHALL BE USED OR REPRODUCED IN ANY MANNER, ARCHITECTURAL OR OTHERWISE, WITHOUT THE WRITTEN PERMISSION OF SCHENKEL & SHULTZ INC. PURSUANT TO SECTION 16 OF THE COPYRIGHT ACT, 17 U.S.C. PROTECTION FOR ALL ARCHITECTURAL WORK CREATED BY SCHENKEL & SHULTZ INC. FOR THE YEAR 2022 SHALL EXPIRE ON THE DATE OF PUBLICATION OF THIS WORK OR FOR ONE YEAR FROM THE DATE OF PUBLICATION OF THIS WORK, WHICHEVER TERM IS LATER.

WARNING: REPRODUCTION OF THIS DOCUMENT OR ANY PART THEREOF WITHOUT THE WRITTEN PERMISSION OF SCHENKEL & SHULTZ INC. IS STRICTLY PROHIBITED. ANY UNAUTHORIZED REPRODUCTION OR TRANSMISSION OF THIS DOCUMENT OR ANY PART THEREOF IS PROHIBITED AND WILL BE SUBJECT TO PROSECUTION UNDER FEDERAL AND STATE LAWS. THE CONCEPTS, IDEAS, DESIGN, APPROVED DRAWINGS, AND/OR INDICATIONS OR REPRESENTED BY THIS DOCUMENT ARE HEREBY EVOLVED AND DEVELOPED FOR ITS OWN USE. NONE OF THE DESIGN, APPROVED DRAWINGS, AND/OR INDICATIONS OR REPRESENTED BY THIS DOCUMENT SHALL BE USED OR REPRODUCED IN ANY MANNER, ARCHITECTURAL OR OTHERWISE, WITHOUT THE WRITTEN PERMISSION OF SCHENKEL & SHULTZ INC. PURSUANT TO SECTION 16 OF THE COPYRIGHT ACT, 17 U.S.C. PROTECTION FOR ALL ARCHITECTURAL WORK CREATED BY SCHENKEL & SHULTZ INC. FOR THE YEAR 2022 SHALL EXPIRE ON THE DATE OF PUBLICATION OF THIS WORK OR FOR ONE YEAR FROM THE DATE OF PUBLICATION OF THIS WORK, WHICHEVER TERM IS LATER.

VERTICAL DIMENSIONS ON THESE DOCUMENTS SHALL HAVE PRECEDENCE OVER HORIZONTAL DIMENSIONS UNLESS OTHERWISE NOTED. THE CONTRACTOR SHALL BE RESPONSIBLE FOR ALL DIMENSIONS AND CONDITIONS SHOWN ON THESE DRAWINGS. THE CONTRACTOR SHALL BE RESPONSIBLE FOR ALL DIMENSIONS AND CONDITIONS SHOWN ON THESE DRAWINGS. THE CONTRACTOR SHALL BE RESPONSIBLE FOR ALL DIMENSIONS AND CONDITIONS SHOWN ON THESE DRAWINGS. THE CONTRACTOR SHALL BE RESPONSIBLE FOR ALL DIMENSIONS AND CONDITIONS SHOWN ON THESE DRAWINGS.

ST. LUCIE HIGH SCHOOL DDD

Port St. Lucie, FL



St. Lucie Public Schools  
9461 Brandywine Ln  
Port St. Lucie, FL 34986

ISSUE DATE: 12/16/2022  
COMM. NO.: 2022/107

DRAWN BY: RC,SM,AC CHECKED BY: KT

DETAILS - ROOF

**A551**

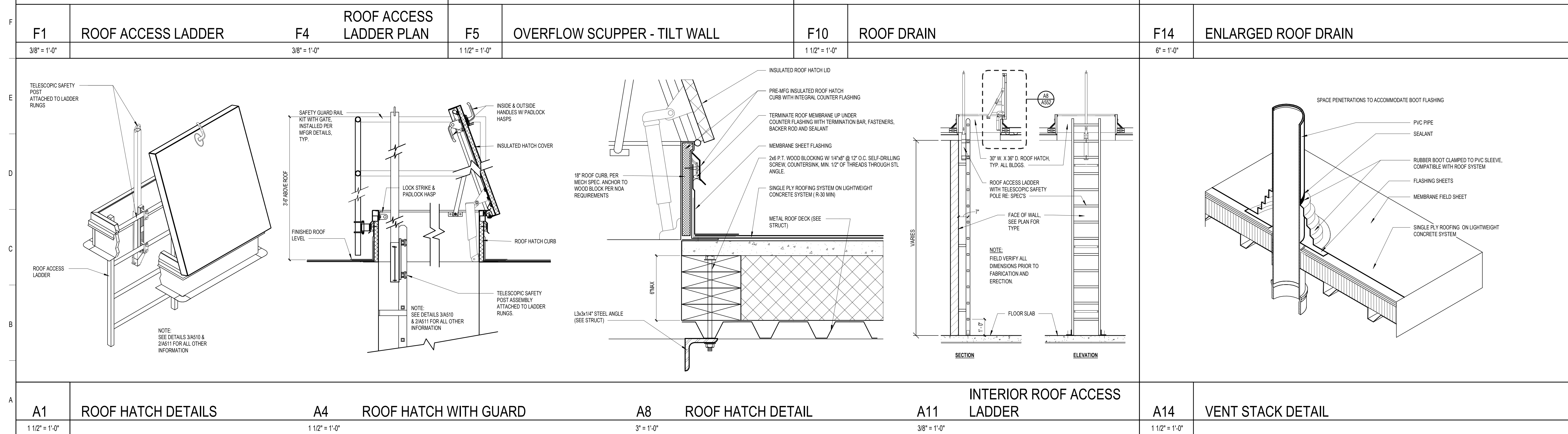
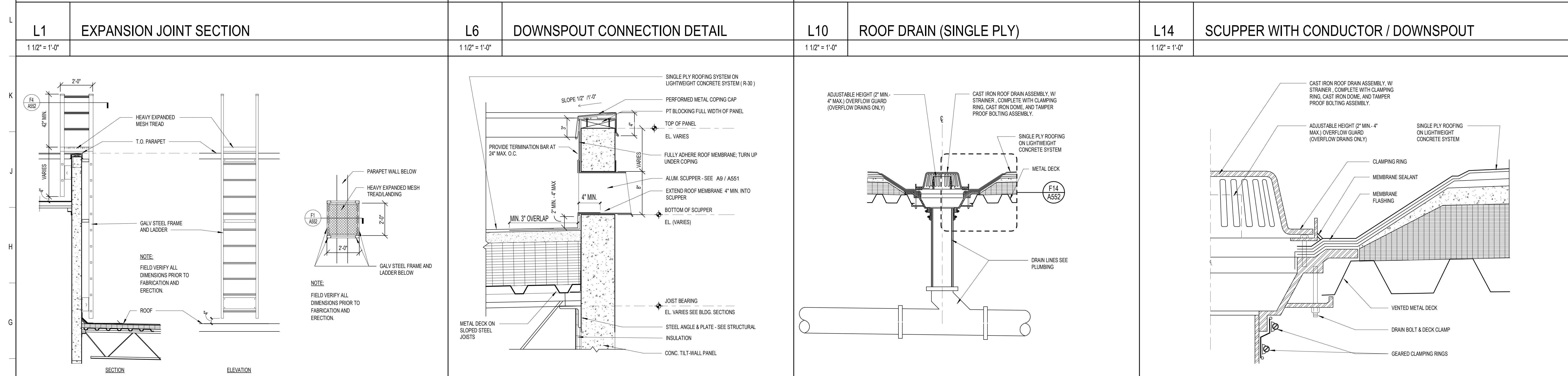
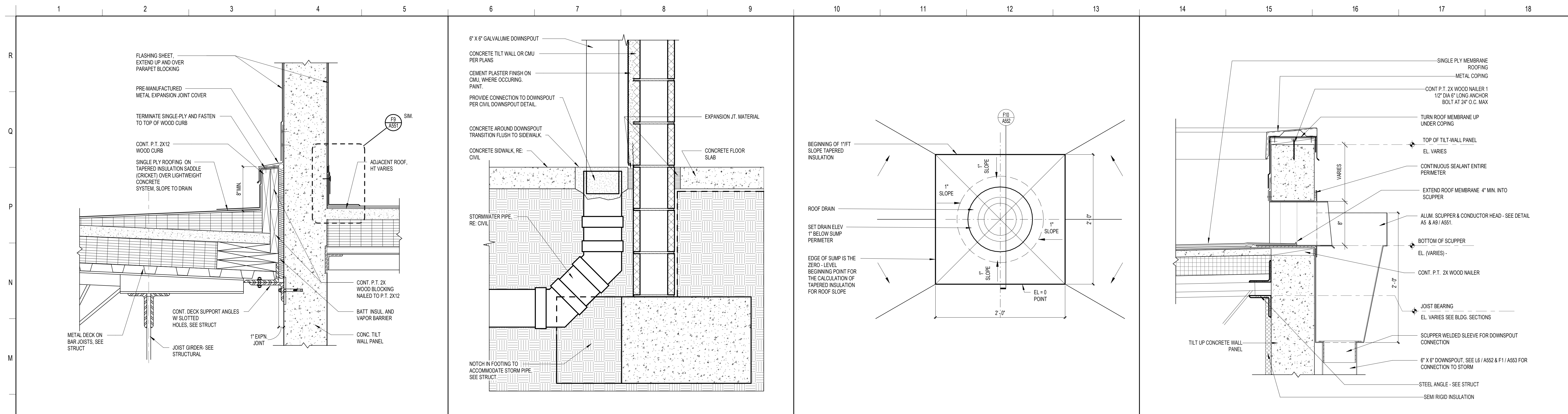

**SCHENKELSHULTZ**  
ARCHITECTURE

200 E. ROBINSON STREET  
SUITE 300  
ORLANDO, FL 32801  
voice 407-872-3322  
fax 407-872-3303  
schenkelshultz.com  
SS Lic. No. AA-C000937

SEE WWW.SCHENKELSHULTZ.COM FOR POLICY AND INFORMATION

REVISIONS		
MARK	DESCRIPTION	DATE

CONFIDENTIAL COPYRIGHT 2020 SCHENKEL & SHULTZ INC.  
SEE WWW.SCHENKELSHULTZ.COM FOR POLICY AND INFORMATION

PERMIT TO SECTION 102 OF THE COPYRIGHT ACT, 17 U.S.C. ALL CONCEPTS, IDEAS, DESIGN, APPROVED DRAWINGS, AND/OR INDICATED OR REPRESENTED BY THIS DOCUMENT ARE COPYRIGHTED BY SCHENKEL & SHULTZ INC. AS SUCH ALL CONCEPTS, IDEAS, DESIGN, APPROVED DRAWINGS, AND/OR INDICATED OR REPRESENTED BY THIS DOCUMENT ARE OWNED BY SCHENKEL & SHULTZ INC. AND ARE HEREBY TRANSFERRED TO THE USER OF THIS DOCUMENT. NO PART OF THIS DOCUMENT MAY BE REPRODUCED OR TRANSMITTED IN ANY FORM OR BY ANY MEANS, ELECTRONIC OR MECHANICAL, INCLUDING PHOTOCOPYING, RECORDING, OR BY ANY INFORMATION STORAGE AND RETRIEVAL SYSTEM, WITHOUT THE WRITTEN PERMISSION OF SCHENKEL & SHULTZ INC. PURSUANT TO SECTION 102 OF THE COPYRIGHT ACT, 17 U.S.C., PROTECTION FOR ALL INFORMATION NOW OR HEREINAFTER MADE FOR USE OR FOR FORTY YEARS FROM THE DATE OF PUBLICATION OF THIS WORK OR FOR 95 YEARS FROM THE DATE OF CREATION OF THE UNPUBLISHED WORK, WHICHEVER TERM IS LONGER.

WARNING: REPRODUCTION OF THIS DOCUMENT WITHOUT THE WRITTEN PERMISSION OF SCHENKEL & SHULTZ INC. IS PROHIBITED. ANY UNAUTHORIZED DISCLOSURE OR REPRODUCTION OF THIS DOCUMENT IS PROHIBITED. ANY UNAUTHORIZED DISCLOSURE OR REPRODUCTION OF THIS DOCUMENT IS PROHIBITED. ANY UNAUTHORIZED DISCLOSURE OR REPRODUCTION OF THIS DOCUMENT IS PROHIBITED.

WRITE IN DIMENSIONS ON THESE DOCUMENTS SHALL HAVE PRECEDENCE OVER SCALE DIMENSIONS. CONTRACTORS SHALL VERIFY AND BE RESPONSIBLE FOR ALL DIMENSIONS AND CONDITIONS SHOWN IN THESE DRAWINGS. PERFORMANCE AND QUALITY SHALL BE SUBJECT TO THE OFFICE FOR REVIEW BEFORE PROCEEDING WITH FABRICATION.

ST. LUCIE HIGH SCHOOL DDD

Port St. Lucie, FL

**St. Lucie PUBLIC SCHOOLS**

St. Lucie Public Schools  
9461 Brandywine Ln  
Port St. Lucie, FL 34986

ISSUE DATE: 12/16/2022  
COMM. NO.: 2022107

DRAWN BY: RC,SM,AC CHECKED BY: KT

**DETAILS - ROOF**

**A552**

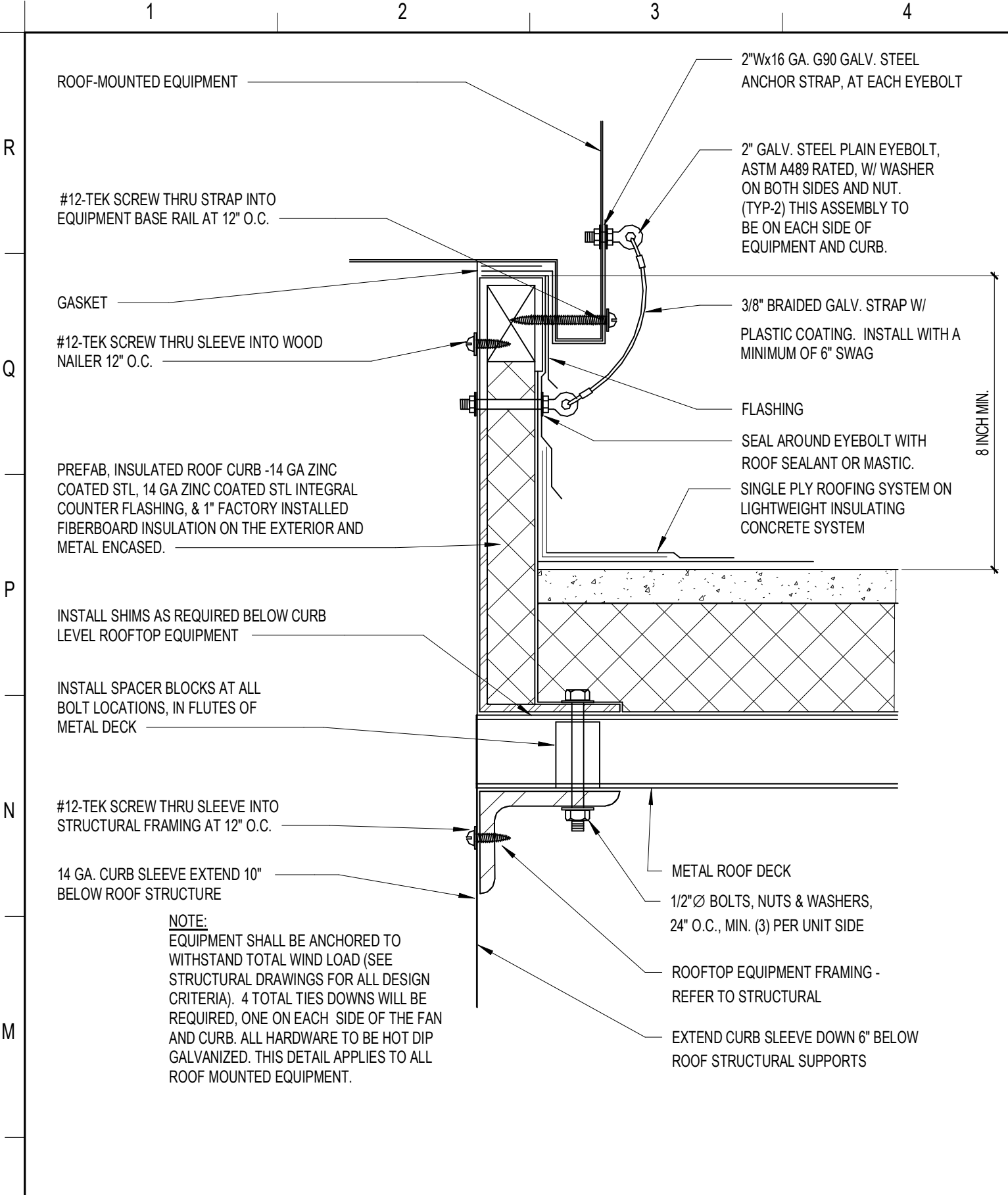

**L1** ROOF MOUNT EQUIP. CURB TIE DOWN  
3" = 1'-0"

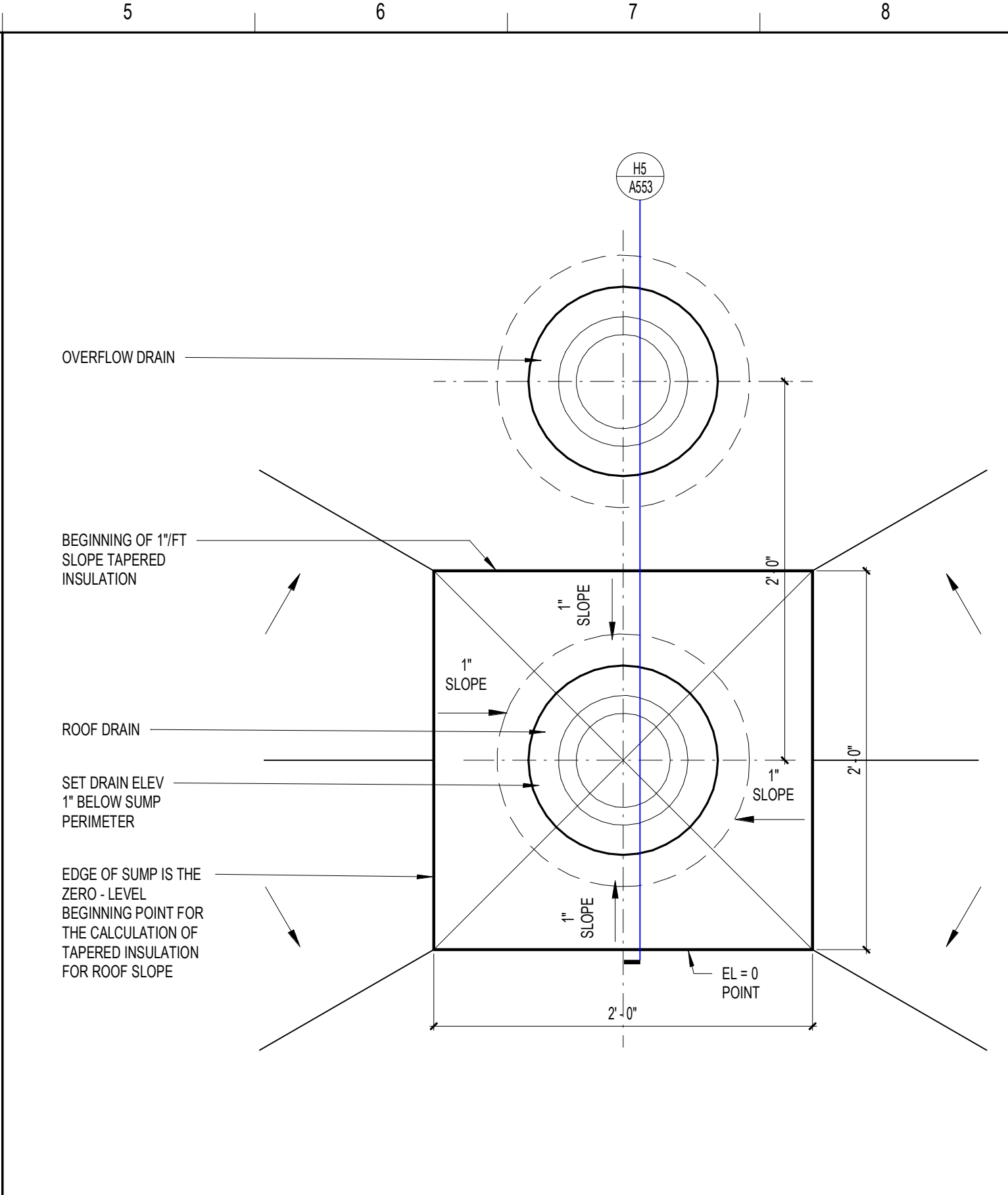

**L5** ROOF DRAIN WITH ADJACENT OVERFLOW DRAIN (SINGLE PLY)  
1 1/2" = 1'-0"

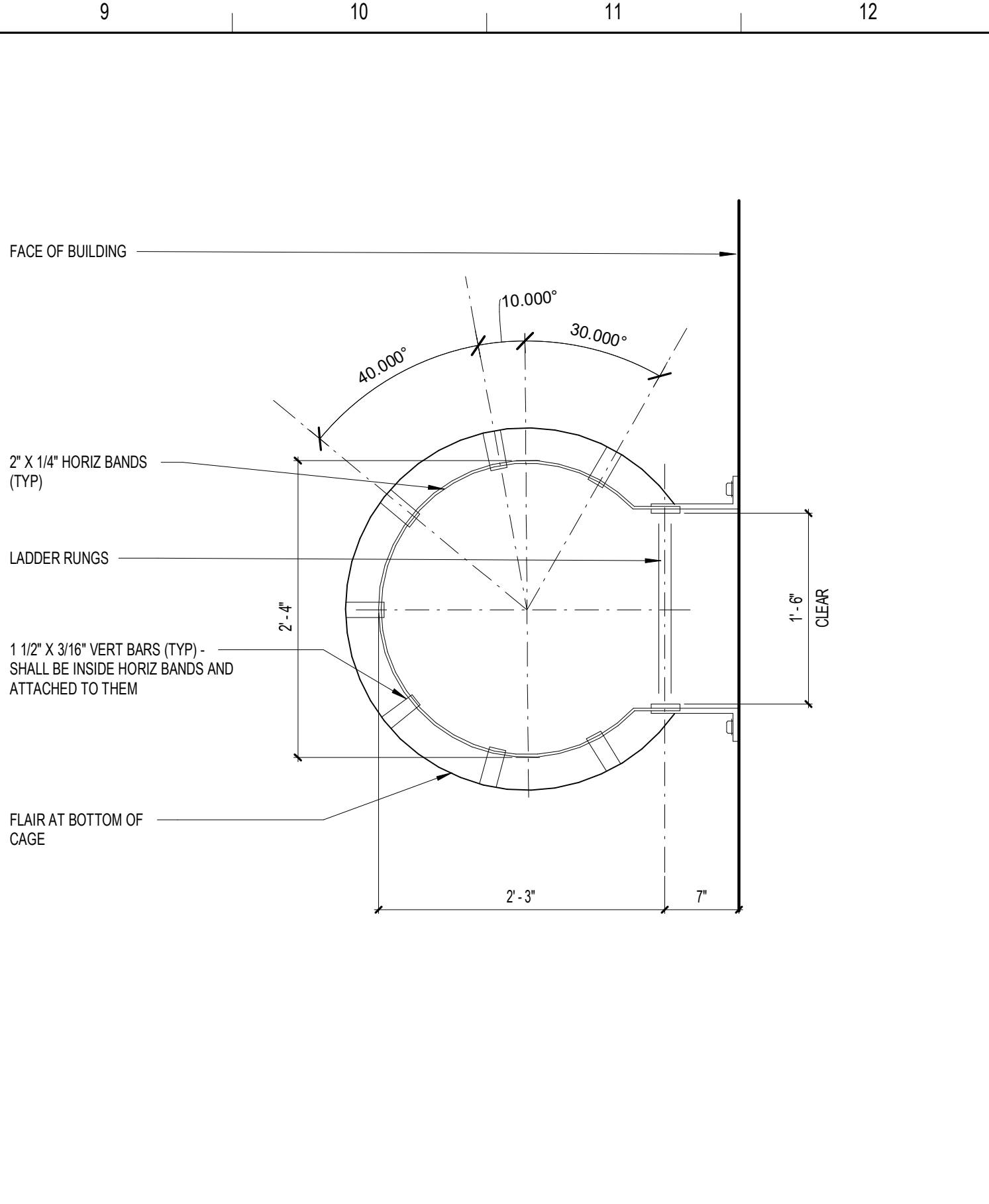

**L9** CAGE PLAN BELOW PLATFORM  
1" = 1'-0"

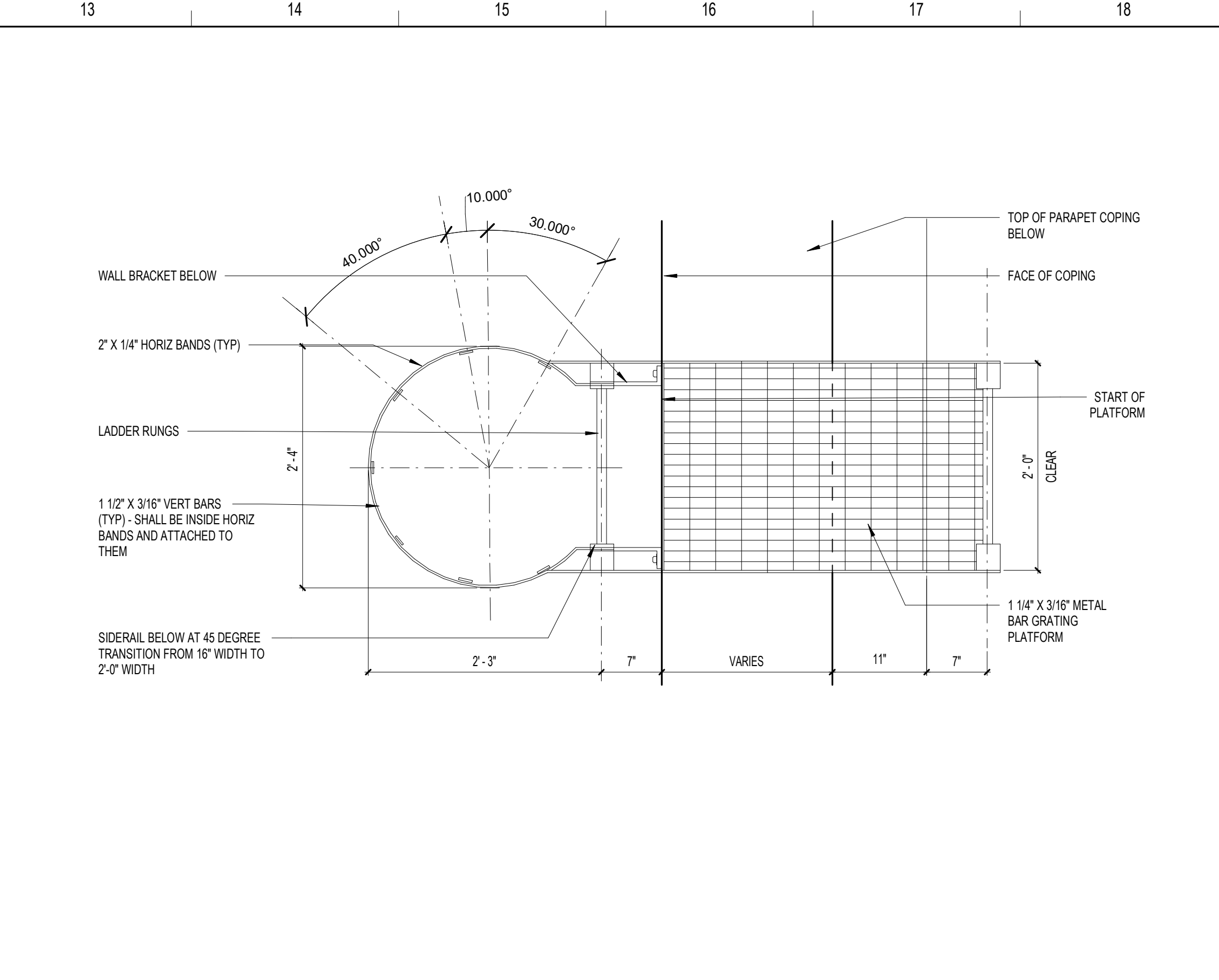

**L13** CAGE PLAN ABOVE PLATFORM  
1" = 1'-0"

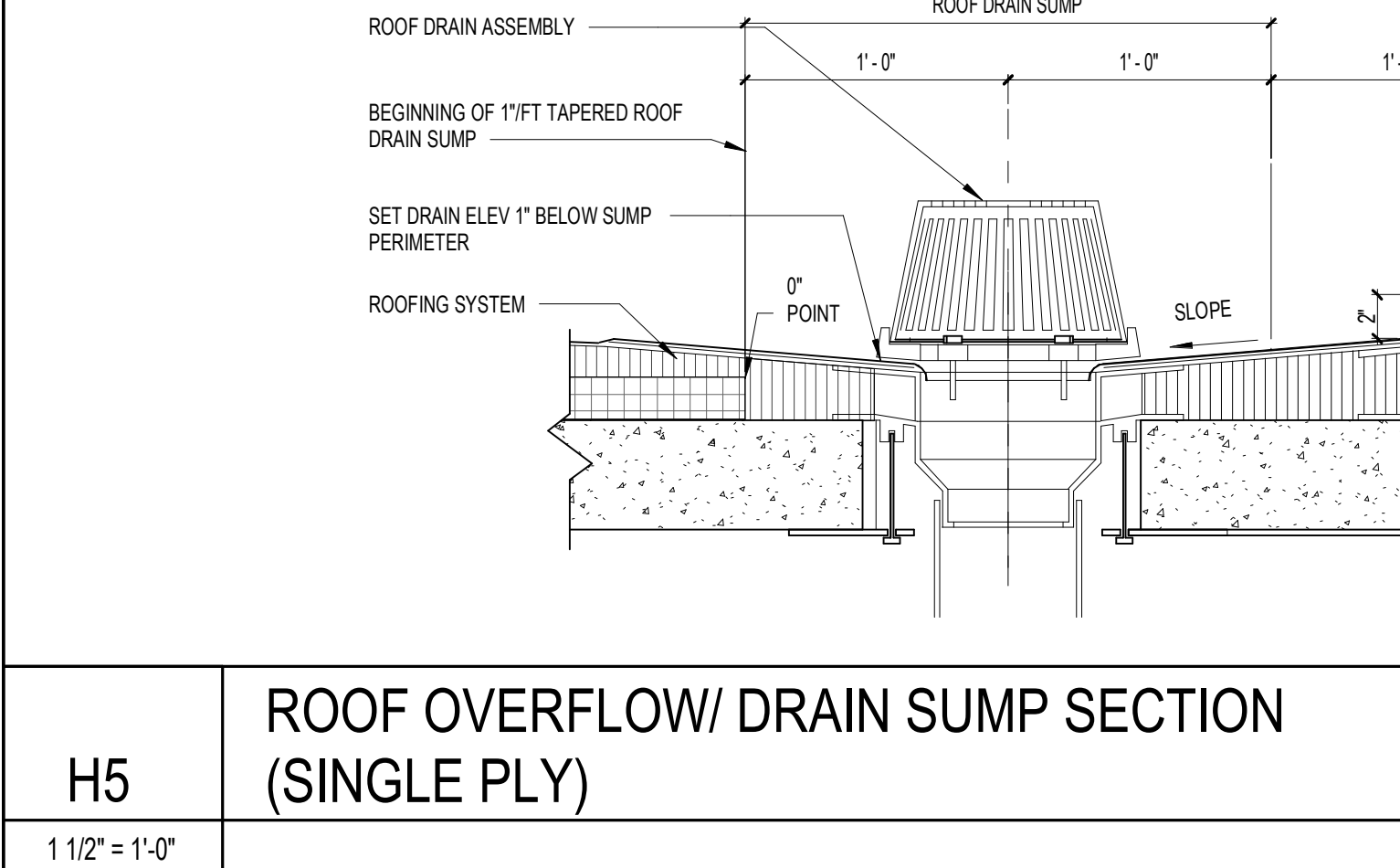
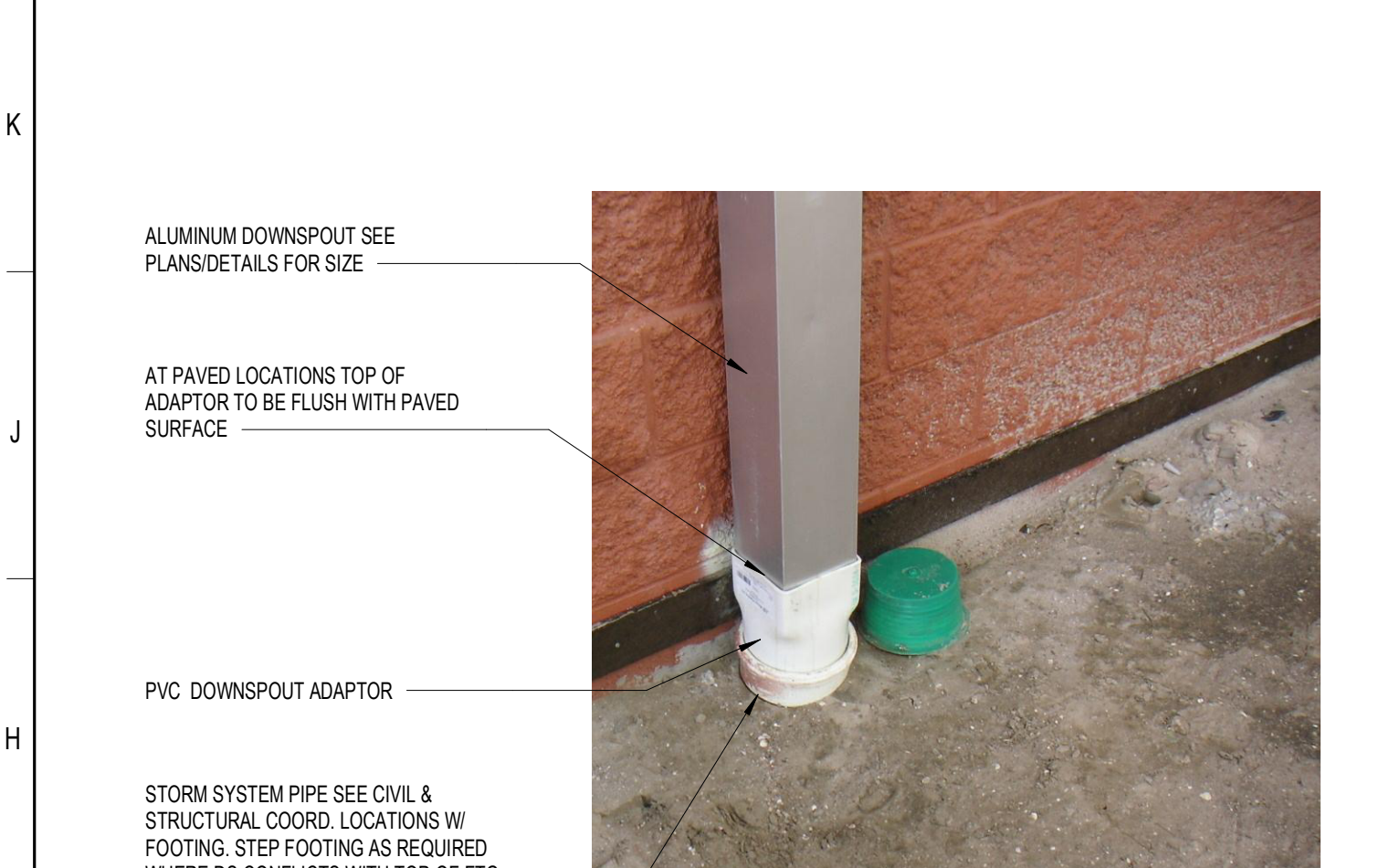

**H5** ROOF OVERFLOW/ DRAIN SUMP SECTION (SINGLE PLY)  
1 1/2" = 1'-0"

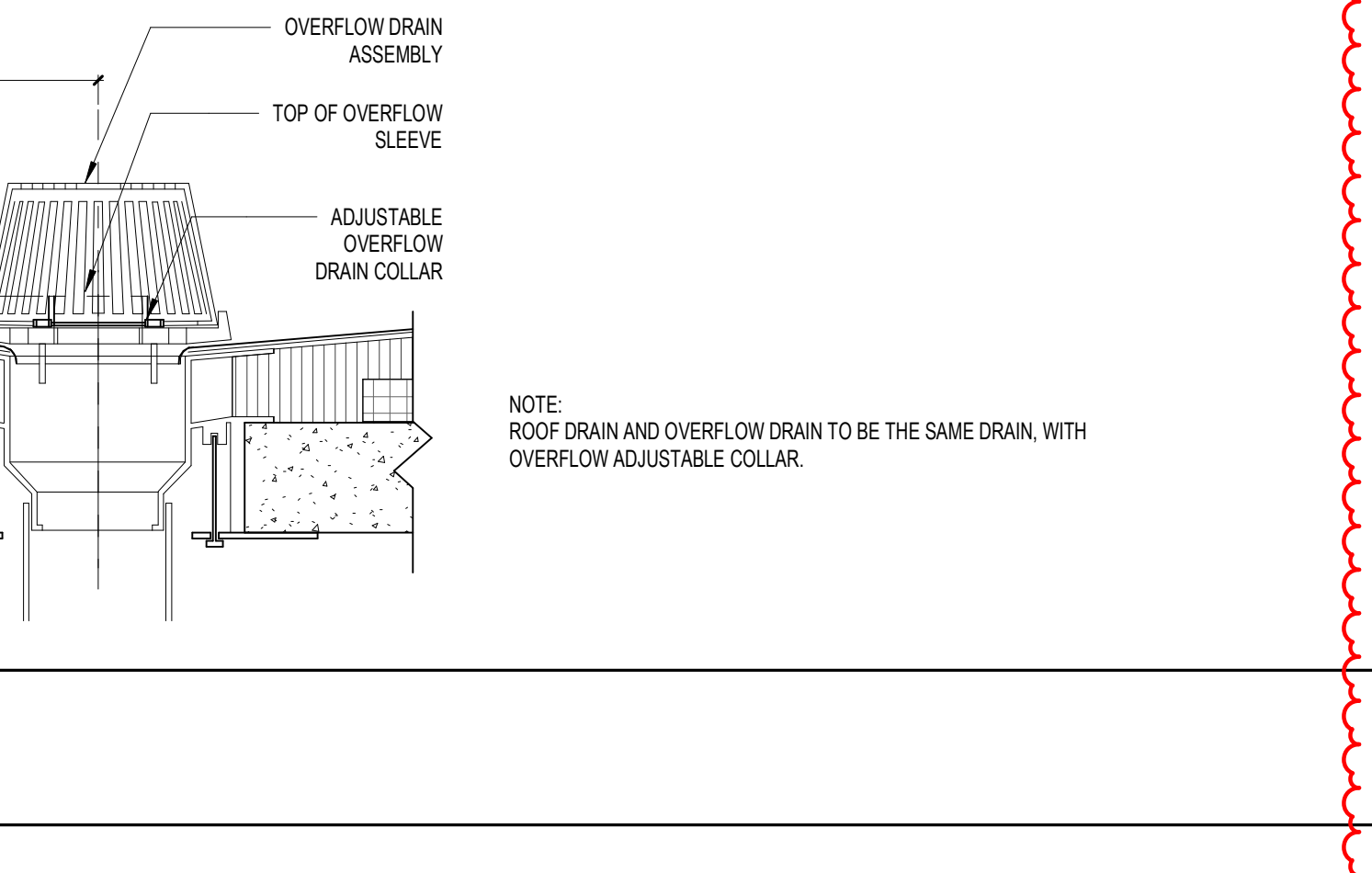

**H13** BALCONY RAIL PLAN DETAIL  
3" = 1'-0"

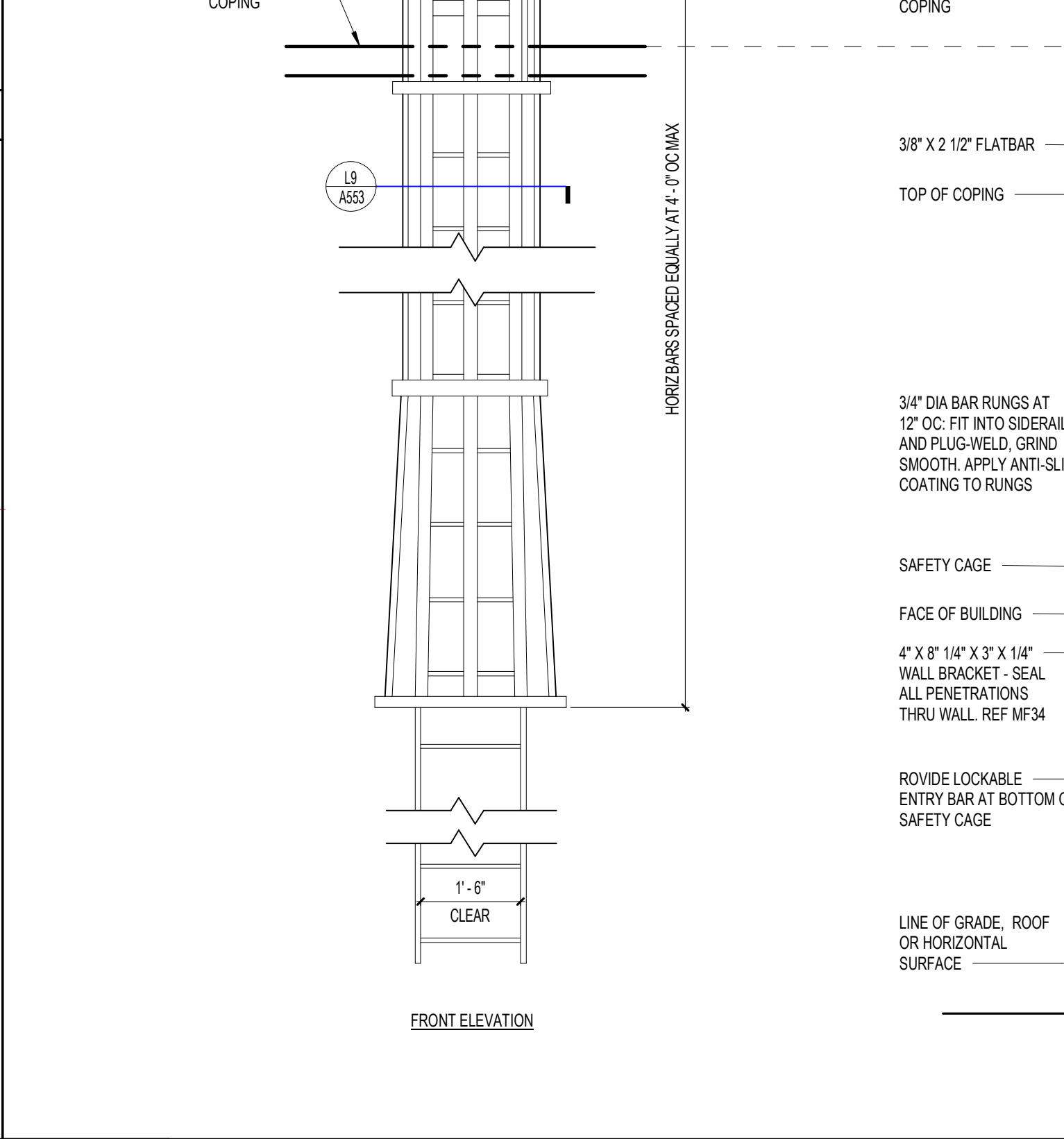
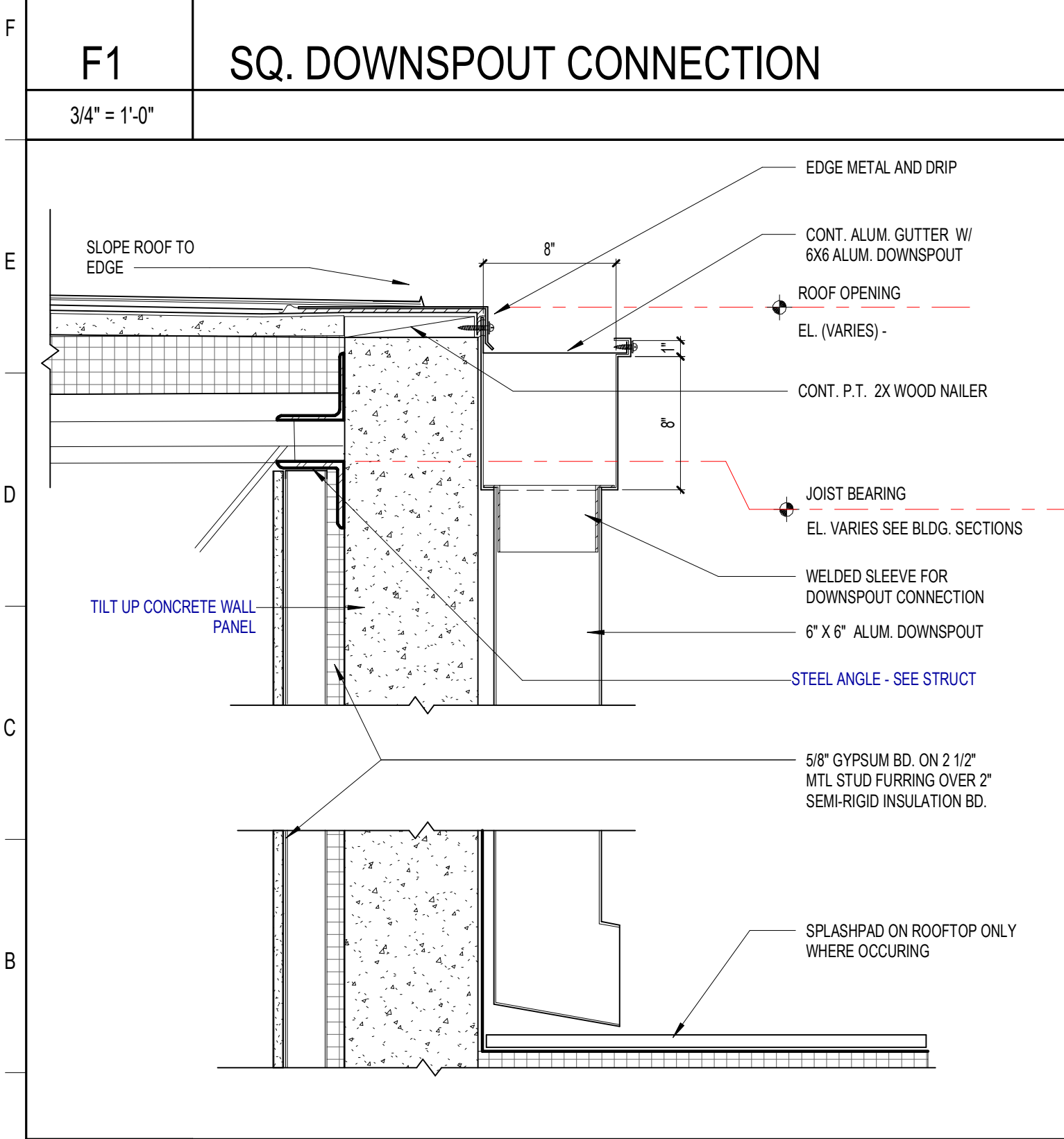

**A5** CAGED ROOF ACCESS LADDER  
1 1/2" = 1'-0"

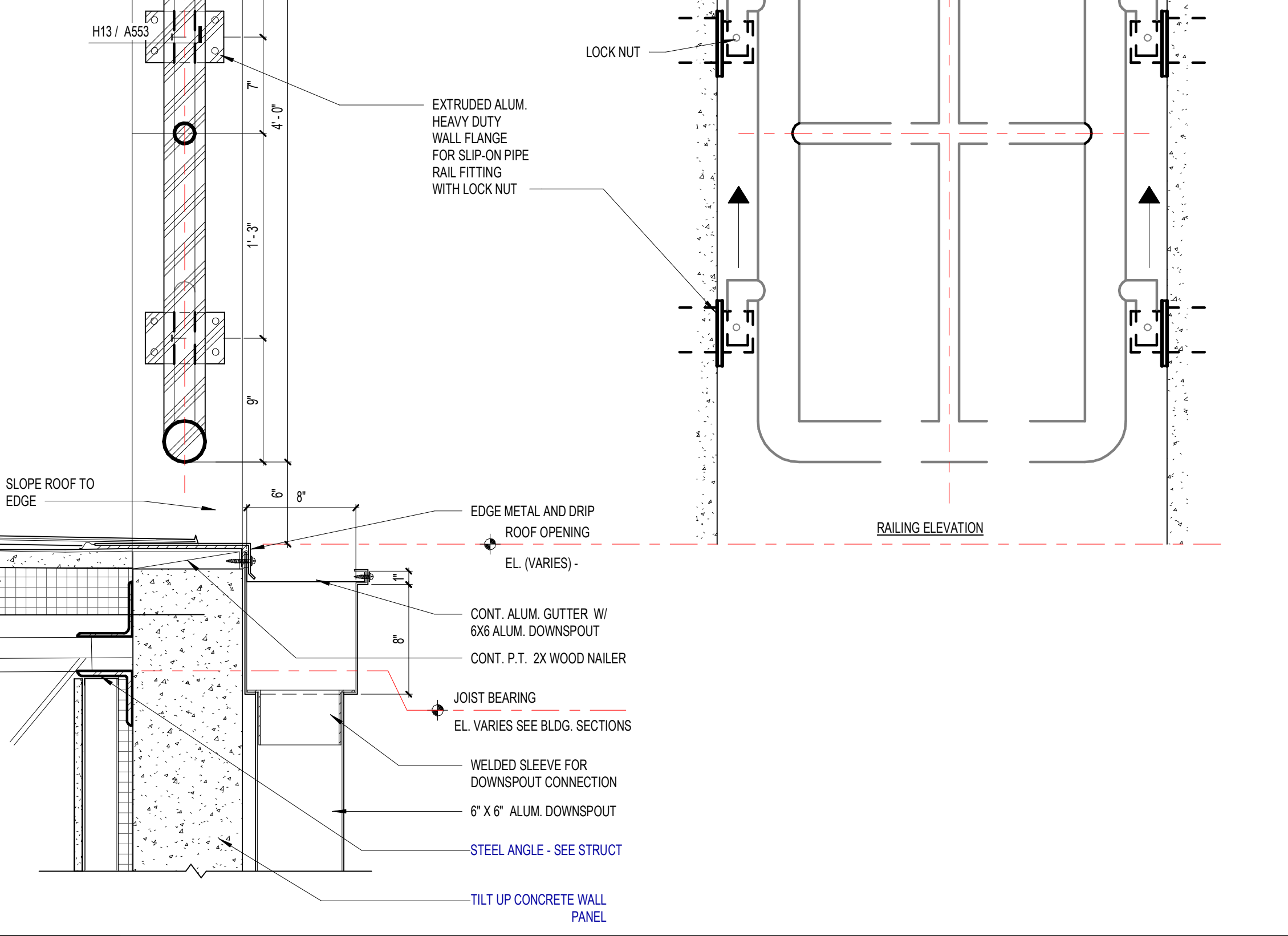

**A13** BALCONY RAILING DETAIL AT OPEN PARAPET WITH GUTTER  
1 1/2" = 1'-0"

**A1** GUTTER WITH DOWNSPOUT AT TILT-WALL  
1 1/2" = 1'-0"

**SCHENKELSHULTZ**  
ARCHITECTURE

200 E. ROBINSON STREET  
SUITE 300  
ORLANDO, FL 32801  
voice 407-872-3322  
fax 407-872-3303  
schenkelshultz.com  
SS Lic. No. -AA-C000937

SEE WWW.SCHENKELSHULTZ.COM FOR POLICY AND INFORMATION

REVISIONS		
MARK	DESCRIPTION	DATE
1	ISSUE	09/20/2023

CONFIDENTIAL COPYRIGHT 2023 SCHENKEL & SHULTZ INC.  
SEE WWW.SCHENKELSHULTZ.COM FOR POLICY AND INFORMATION

PERMISSION TO REPRODUCE OR TRANSMIT IN ANY FORM OR BY ANY MEANS, ELECTRONIC OR MECHANICAL, INCLUDING PHOTOCOPYING, RECORDING, OR BY ANY INFORMATION STORAGE AND RETRIEVAL SYSTEM, IS GRANTED BY SCHENKEL & SHULTZ INC. TO ANY PERSON, ARCHITECTURAL OR ENGINEERING FIRM, CONTRACTOR, OR SUBCONTRACTOR FOR THE PURPOSE OF CONSTRUCTION OF THE PROJECT FOR WHICH THIS DOCUMENT WAS PREPARED. THIS PERMISSION IS LIMITED TO THE PROJECT AND DOES NOT CONSTITUTE A LICENSE TO REPRODUCE OR TRANSMIT FOR ANY OTHER PURPOSE. ANY UNAUTHORIZED REPRODUCTION OR TRANSMISSION OF THIS DOCUMENT IS PROHIBITED. THIS PERMISSION IS VOID WHERE PROHIBITED BY LAW.

NOTHING ON THESE DOCUMENTS SHALL BE CONSIDERED AS A GUARANTEE OF THE ACCURACY OF THE INFORMATION CONTAINED HEREIN. THE USER SHALL BE RESPONSIBLE FOR VERIFYING THE ACCURACY OF THE INFORMATION CONTAINED HEREIN AND FOR NOTIFYING THE ARCHITECT OF ANY DISCREPANCIES OR OMISSIONS. THE ARCHITECT SHALL BE RESPONSIBLE FOR THE DESIGN AND CONSTRUCTION OF THE PROJECT AND SHALL BE RESPONSIBLE FOR THE DESIGN AND CONSTRUCTION OF THE PROJECT AND SHALL BE RESPONSIBLE FOR THE DESIGN AND CONSTRUCTION OF THE PROJECT.

**A553**

**ST. LUCIE HIGH SCHOOL DDD**

Port St. Lucie, FL



St. Lucie Public Schools  
9461 Brandywine Ln  
Port St. Lucie, FL 34986

ISSUE DATE: 12/16/2022  
COMM NO.: 2022107

DRAWN BY: RC,SM,AC CHECKED BY: KT

**DETAILS - ROOF**

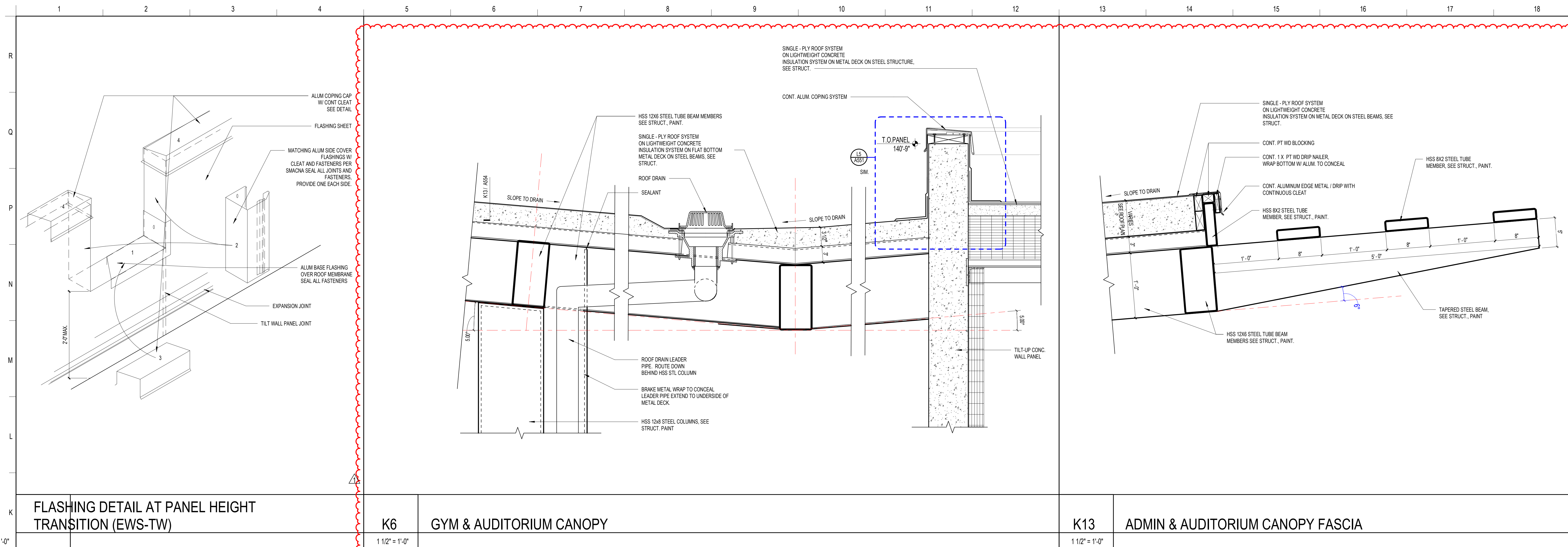

**K1** FLASHING DETAIL AT PANEL HEIGHT TRANSITION (EWS-TW)

**K6** GYM & AUDITORIUM CANOPY

**K13** ADMIN & AUDITORIUM CANOPY FASCIA

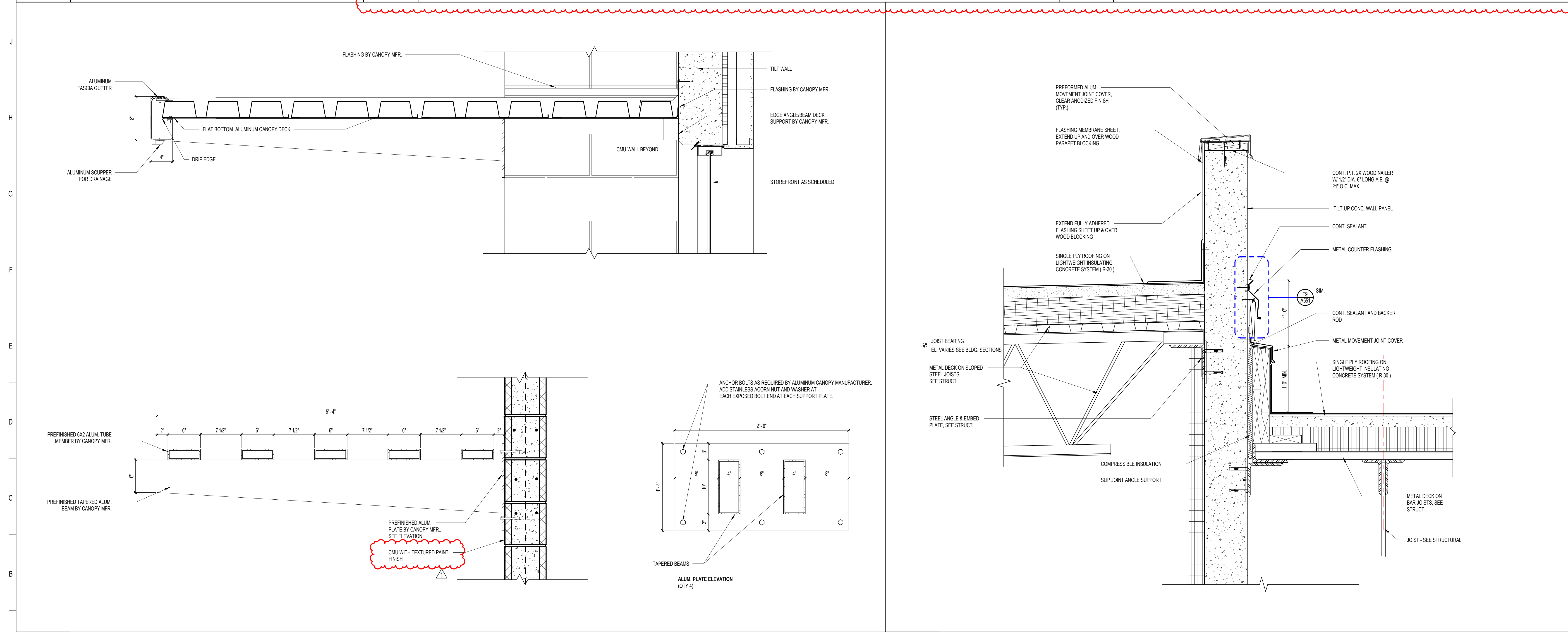

**A1** BLDG 1 - MAIN ENTRY AWNING

**A11** BUILDING EXPANSION JOINT

**SCHENKELSHULTZ**  
ARCHITECTURE

200 E. ROBINSON STREET  
SUITE 300  
ORLANDO, FL 32801  
voice 407-872-3322  
fax 407-872-3303  
schenkelsultz.com  
SS Lic. No. AA-C000937

SEE WWW.SCHENKELSHULTZ.COM/COPYRIGHT FOR POLICY AND INFORMATION

REVISIONS		
MARK	DESCRIPTION	DATE
1	ADD	06/20/2022

CONFIDENTIAL COPYRIGHT 2020 SCHENKEL & SHULTZ INC.  
SEE WWW.SCHENKELSHULTZ.COM/COPYRIGHT FOR POLICY AND INFORMATION

PURSUANT TO SECTION 102 OF THE COPYRIGHT ACT, 17 U.S.C. ALL CONCEPTS, IDEAS, DESIGNS, APPROVED DRAWINGS, AND ANY INDICATIONS OR REPRESENTATIONS BY THIS DOCUMENT ARE COPYRIGHTED BY SCHENKEL & SHULTZ INC. AS SUCH ALL CONCEPTS, IDEAS, DESIGNS, APPROVED DRAWINGS AND PLANS INDICATED OR REPRESENTED BY THIS DOCUMENT ARE OWNED BY AND THE PROPERTY OF SCHENKELSHULTZ AND WERE CREATED, EVOLVED AND DEVELOPED FOR ITS OWN USE. NONE OF THE IDEAS, DESIGNS, APPROVED DRAWINGS OR PLANS SHALL BE USED OR DISCLOSED TO ANY PERSON, ARCHITECTURAL OR ENGINEERING FIRM, CONSTRUCTION FIRM, SUBCONTRACTOR, FIRM, SUPPLIER, OR CORPORATION FOR ANY PURPOSE WHATSOEVER WITHOUT THE WRITTEN PERMISSION OF SCHENKEL & SHULTZ INC. PURSUANT TO SECTION 102 OF THE COPYRIGHT ACT, 17 U.S.C. PROTECTION FOR ALL ARCHITECTURAL WORK CREATED BY A WORKER MADE FOR HIRE OR ON BEHALF OF AN EMPLOYER SHALL LAST FOR 95 YEARS FROM THE DATE OF PUBLICATION OF THE WORK OR FOR 120 YEARS FROM THE DATE OF CREATION OF THE UNPUBLISHED WORK, WHICHEVER TERM IS LESS.

WARNING: REPRODUCTION OR USE OF ANY CONCEPTS, IDEAS, DESIGNS OR SECTION SET OF THE COPYRIGHT ACT OF 17 U.S.C. 102, 103, 106, UNAUTHORIZED DISCLOSURE MAY CONSTITUTE TRADE SECRET MISAPPROPRIATION IN VIOLATION OF 18 U.S.C. 1832 AND OTHER LAWS. THE CONCEPTS, IDEAS, DESIGNS, APPROVED DRAWINGS AND PLANS DISCLOSED ARE COPYRIGHTED AND HEREIN MAY BE PATENTED OR BE THE SUBJECT OF PENDING PATENT APPLICATION. ANY USE OUTSIDE THE INTENT OF THE COPYRIGHT PROTECTION WILL BE PROSECUTED TO THE FULL EXTENT OF THE FEDERAL, STATE AND LOCAL LAWS.

WRITE UP DIMENSIONS ON THESE DOCUMENTS SHALL HAVE PRECEDENCE OVER SCALE DIMENSIONS. CONTRACTOR SHALL VERIFY AND BE RESPONSIBLE FOR ALL DIMENSIONS AND CONDITIONS ON THE JOB AND THE OFFICE MUST BE NOTIFIED OF ANY VARIATION FROM THE DIMENSIONS AND CONDITIONS SHOWN BY THESE DRAWINGS. SHOP DRAWINGS AND DETAILS MUST BE SUBMITTED TO THE OFFICE FOR REVIEW BEFORE PROCEEDING WITH FABRICATION.

**ST. LUCIE HIGH SCHOOL DDD**

Port St. Lucie, FL



St. Lucie Public Schools  
9461 Brandywine Ln  
Port St. Lucie, FL 34986

ISSUE DATE: 12/16/2022  
COMM. NO.: 2022107

DRAWN BY: RC,SM,AC CHECKED BY: KT

**DETAILS - ROOF**

**A554**

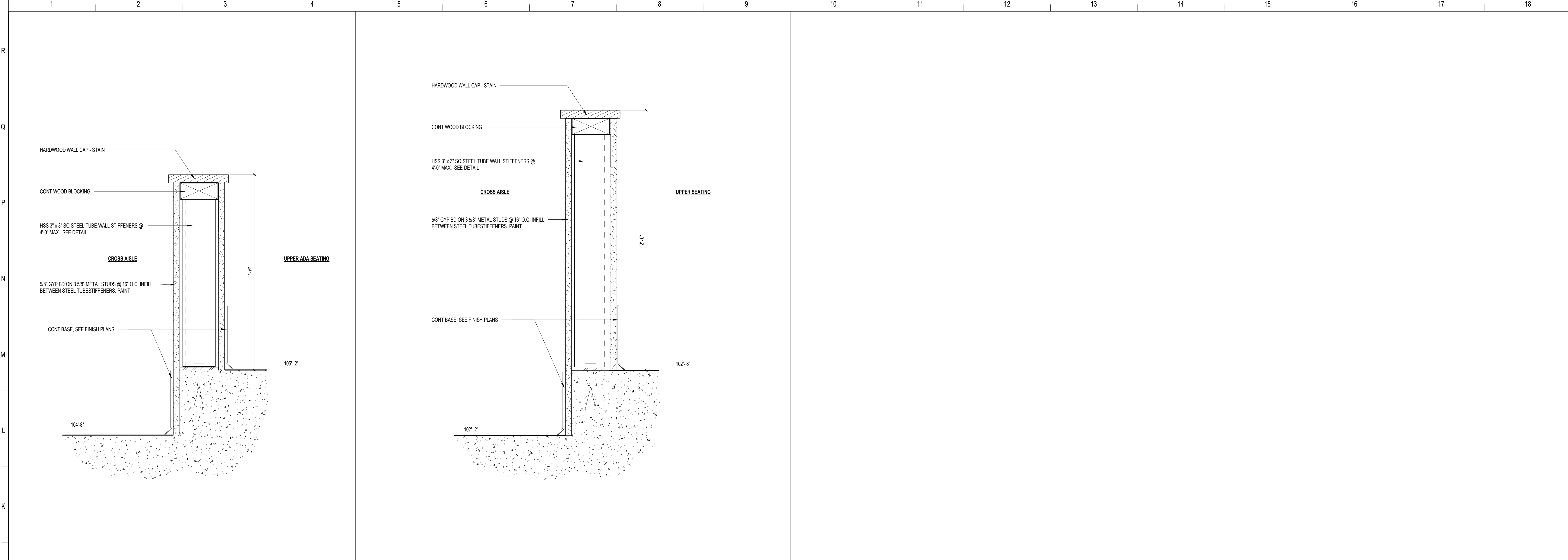

**J1** LOW WALL AT ADA SEATING - UPPER LEVEL  
3" = 1'-0"

**J5** LOW WALL AT CROSS AISLE & UPPER SEATING (2')  
3" = 1'-0"

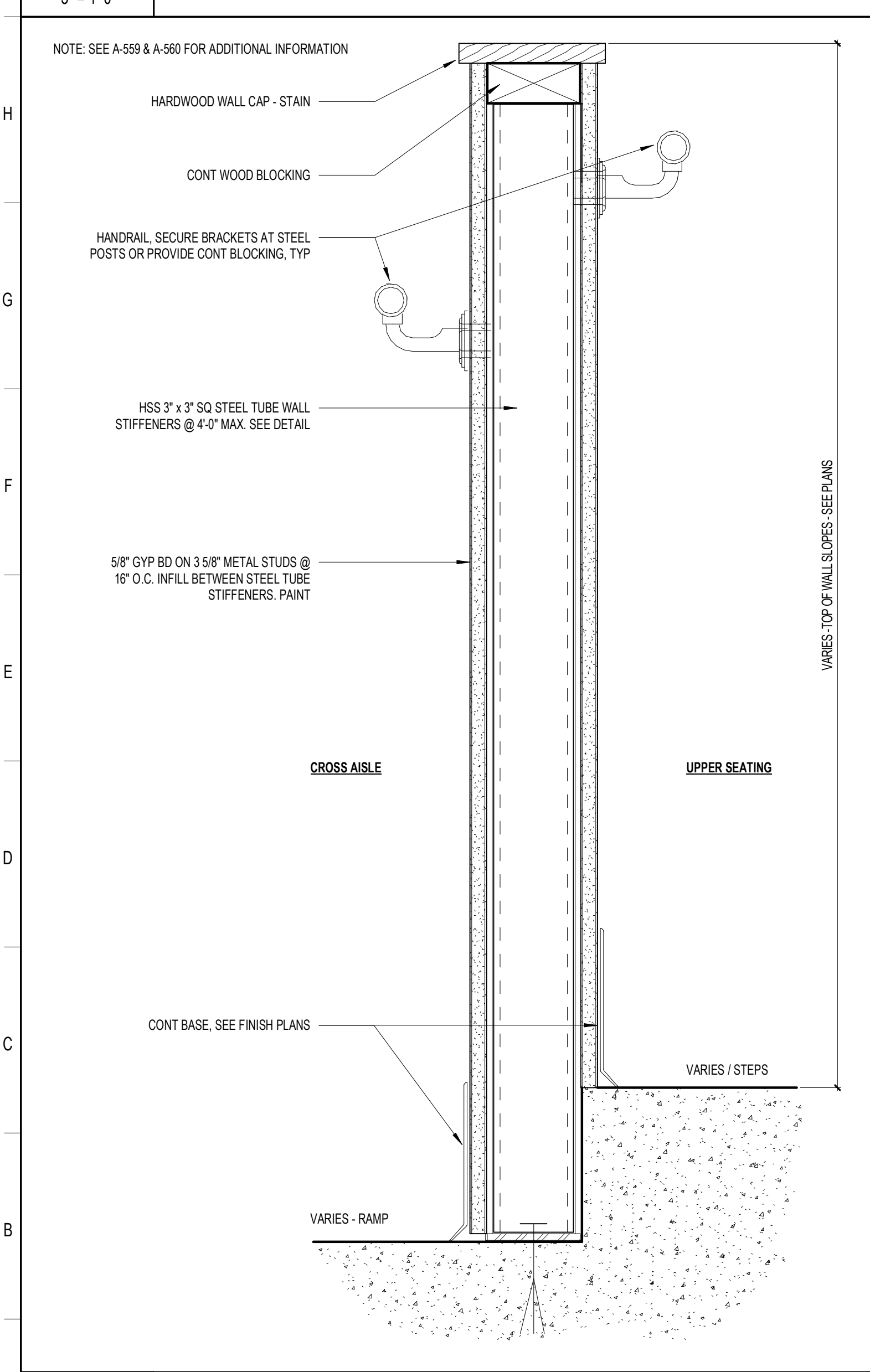

**A1** LOW WALL AT UPPER SEATING RAMPS  
3" = 1'-0"

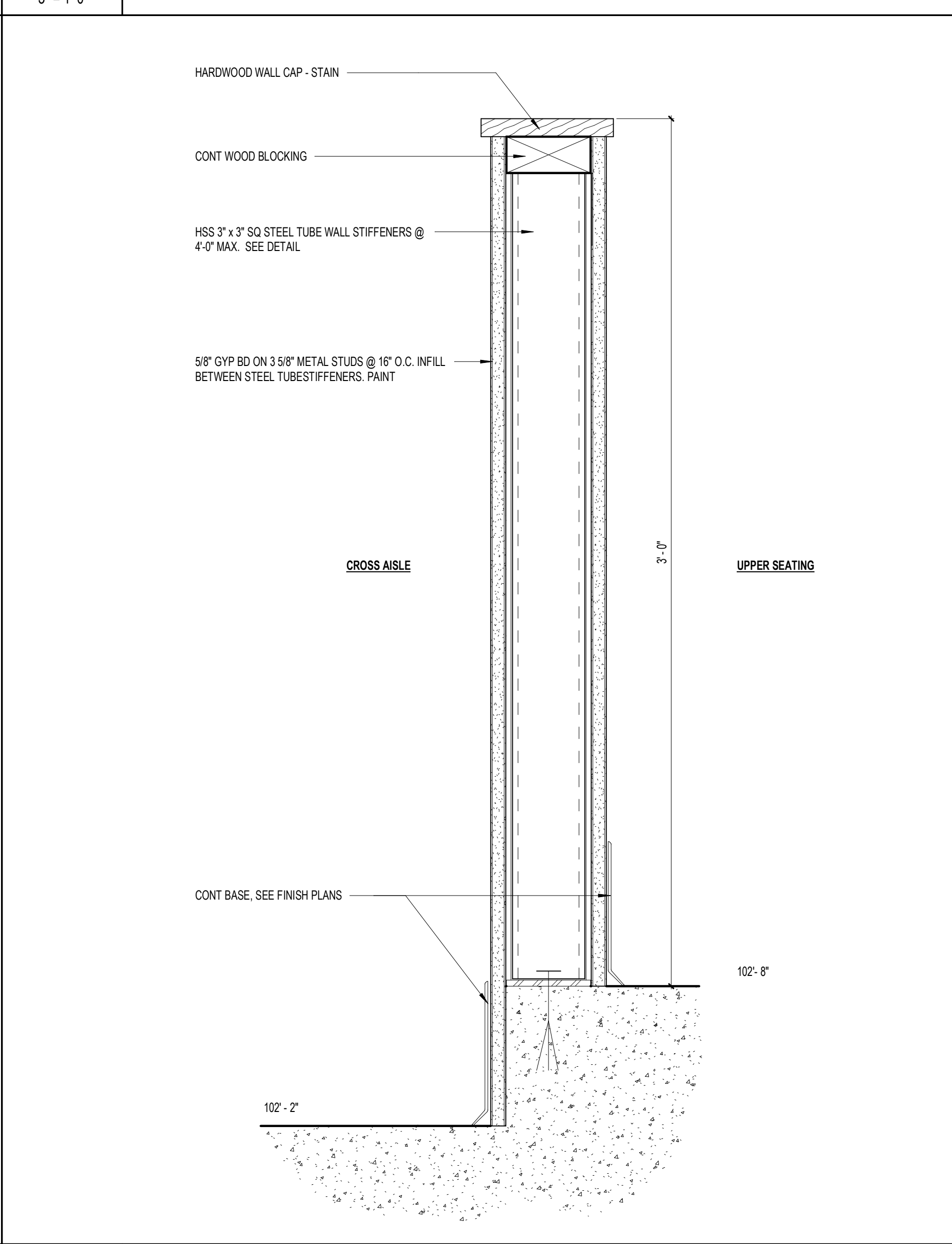

**A5** LOW WALL AT CROSS AISLE & UPPER SEATING (3')  
3" = 1'-0"

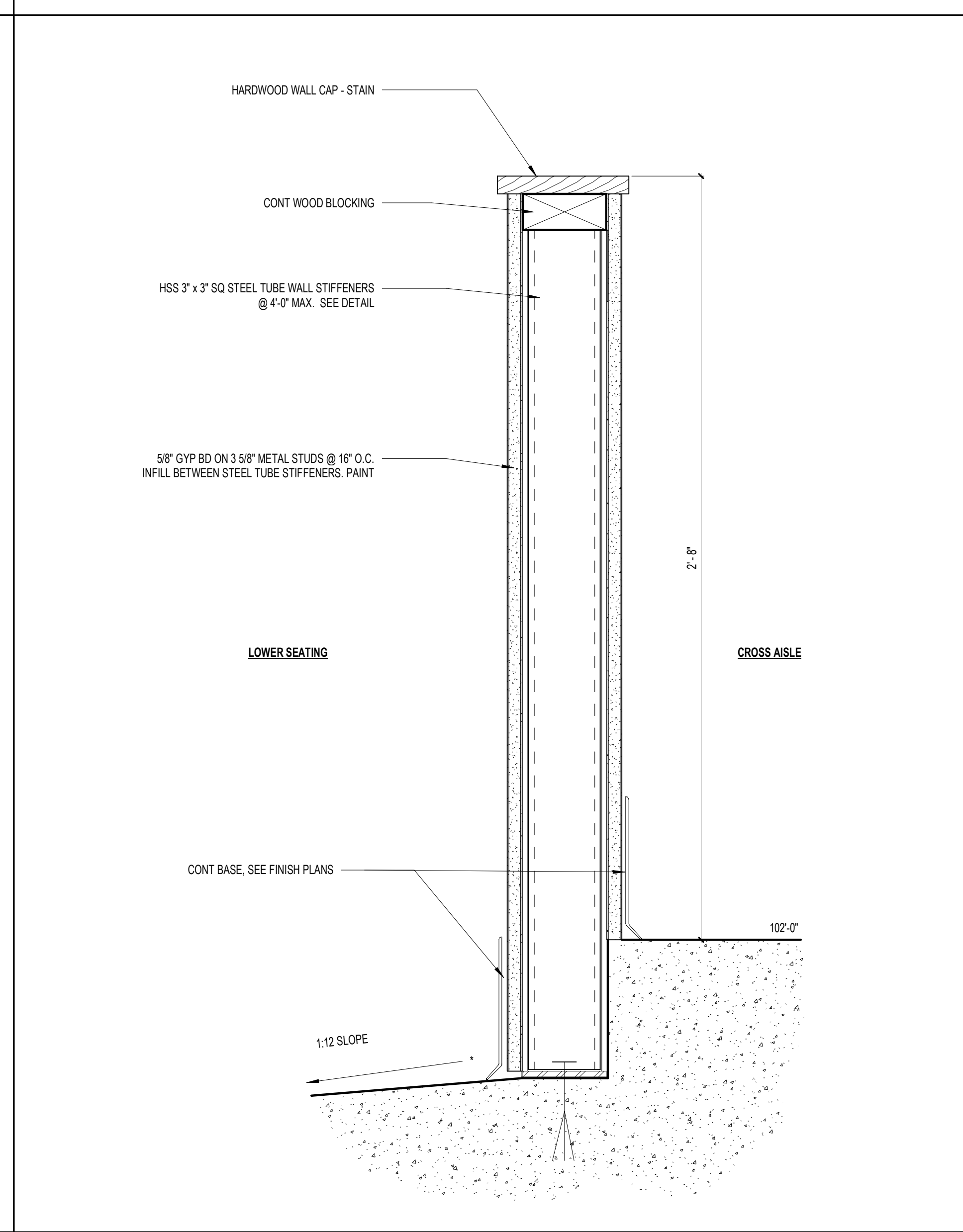

**A10** LOW WALL AT LOWER SEATING & ADA BOX  
3" = 1'-0"

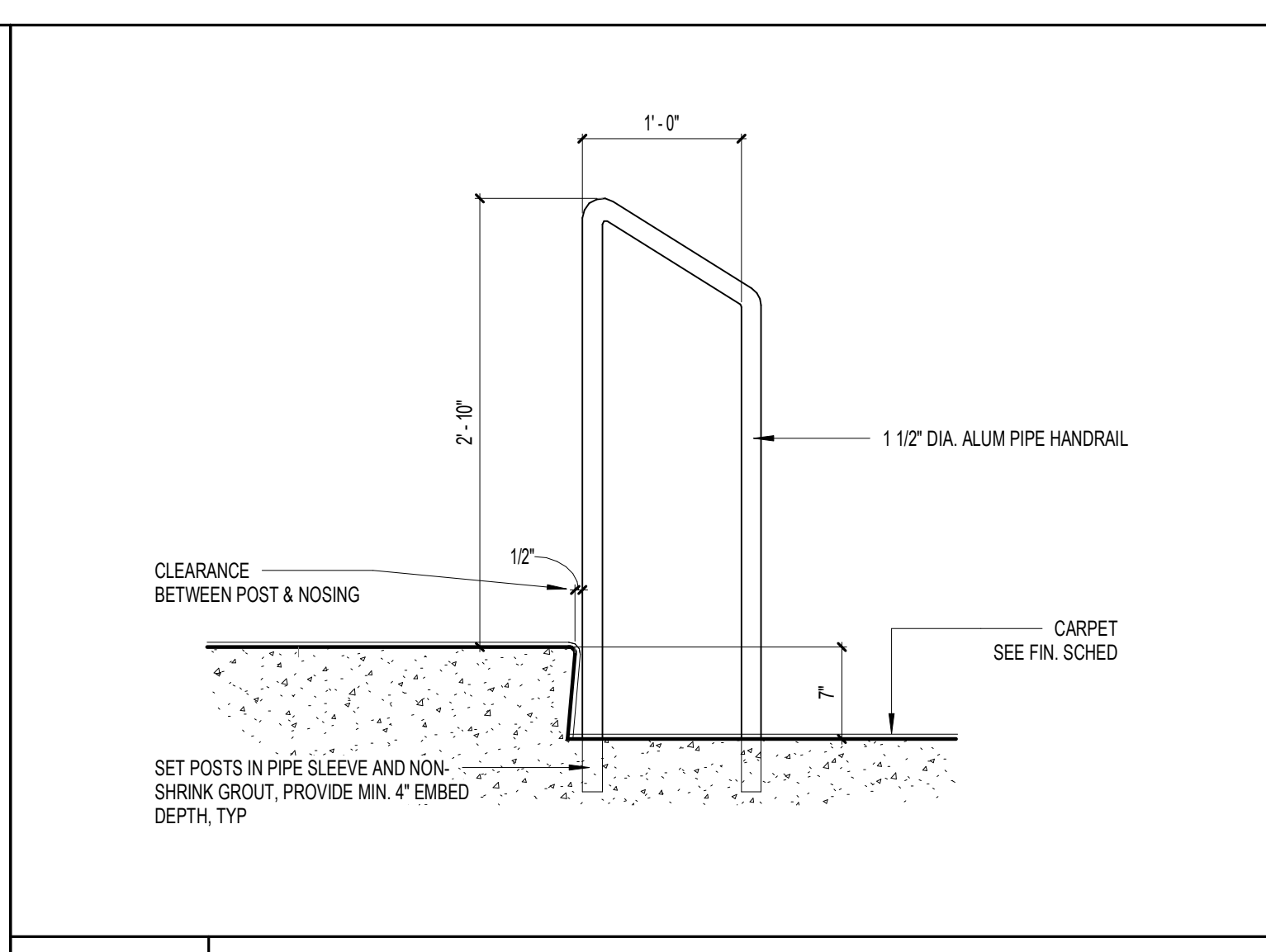

**E15** THEATER RAILING @ AISLE TIER  
1" = 1'-0"

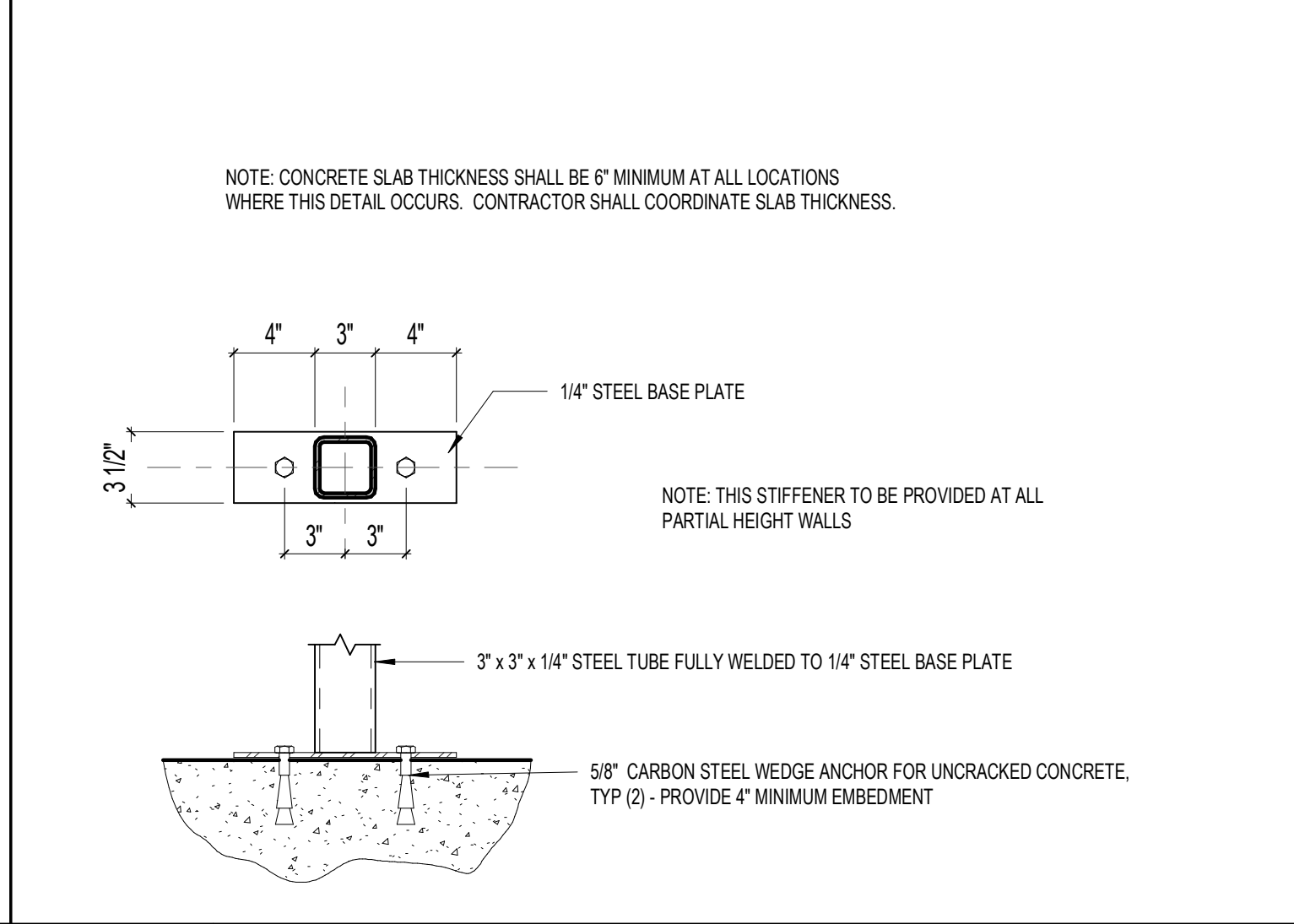

**A15** STEEL TUBE STIFFENER AT LOW WALLS  
1 1/2\"/>

**SCHENKELSHULTZ**  
ARCHITECTURE

200 E. ROBINSON STREET  
SUITE 300  
ORLANDO, FL 32801  
voice 407-872-3322  
fax 407-872-3303  
schenkelshultz.com  
SS Lic. No. -AA-C000937

SEE [WWW.SCHENKELSHULTZ.COM/COPYRIGHT](http://WWW.SCHENKELSHULTZ.COM/COPYRIGHT) FOR POLICY AND INFORMATION

REVISIONS		
MARK	DESCRIPTION	DATE

CONFIDENTIAL COPYRIGHT 2020 SCHENKEL & SHULTZ INC.  
SEE [WWW.SCHENKELSHULTZ.COM/COPYRIGHT](http://WWW.SCHENKELSHULTZ.COM/COPYRIGHT) FOR POLICY AND INFORMATION

PURSUANT TO SECTION 102 OF THE COPYRIGHT ACT, 17 U.S.C., ALL CONCEPTS, IDEAS, DESIGNS, ARRANGEMENTS, DRAWINGS, AND/OR INDICATED OR REPRESENTED BY THIS DOCUMENT ARE COPYRIGHTED BY SCHENKEL & SHULTZ INC. AS SUCH ALL CONCEPTS, IDEAS, DESIGNS, ARRANGEMENTS, DRAWINGS, AND PLANS INDICATED OR REPRESENTED BY THIS DOCUMENT ARE OWNED BY AND THE PROPERTY OF SCHENKELSHULTZ AND WERE CREATED, EVOLVED AND DEVELOPED FOR ITS OWN USE. NONE OF THE IDEAS, DESIGNS, ARRANGEMENTS, OR PLANS SHALL BE USED OR DISCLOSED TO ANY PERSON, ARCHITECTURAL OR ENGINEERING FIRM, CONSTRUCTION FIRM, SUBCONTRACTOR, FIRM, SUPPLIER, OR CORPORATION FOR ANY PURPOSE WHATSOEVER WITHOUT THE WRITTEN PERMISSION OF SCHENKEL & SHULTZ INC. PURSUANT TO SECTION 102 OF THE COPYRIGHT ACT, 17 U.S.C., PROTECTION FOR ALL ARCHITECTURAL WORK CREATED BY A WORKMADE FOR HIRE OR AT PER DECUMBER 1, 1990, LASTS FOR 95 YEARS FROM THE DATE OF PUBLICATION OF THE WORK OR FOR 120 YEARS FROM THE DATE OF CREATION OF THE UNPUBLISHED WORK, WHICHEVER TERM IS LONGER.

WARNING: REPRODUCTION OR USE OF A CONCEPT, DESIGN OR SECTION NOT OF THE COPYRIGHT ACT, 17 U.S.C., 102, 106, UNAUTHORIZED DISCLOSURE MAY CONSTITUTE TRADE SECRET MISAPPROPRIATION IN VIOLATION OF FLA. STAT. 817.02, AND/OR VIOLATE THE CONCEPTS, IDEAS, DESIGNS, ARRANGEMENTS, DRAWINGS, AND PLANS DISCLOSED ARE COPYRIGHTED AND HEREIN MAY BE PATENTED OR BE THE SUBJECT OF PENDING PATENT APPLICATION. ANY USE OF THE DESIGN OR SECTION OF THIS DOCUMENT SHALL BE PROSECUTED TO THE FULL EXTENT OF THE FEDERAL STATE AND LOCAL LAWS.

WRITTEN DIMENSIONS ON THESE DOCUMENTS SHALL HAVE PRECEDENCE OVER SCALE DIMENSIONS. CONTRACTORS SHALL VERIFY AND BE RESPONSIBLE FOR ALL DIMENSIONS AND CONDITIONS ON THE JOB AND THE OFFICE MUST BE NOTIFIED OF ANY VARIATION FROM THE DIMENSIONS AND CONDITIONS SHOWN BY THESE DRAWINGS, SPECIFICATIONS AND DETAILS MUST BE SUBMITTED TO THE OFFICE FOR REVIEW BEFORE PROCEEDING WITH FABRICATION.

ST. LUCIE HIGH SCHOOL DDD

Port St. Lucie, FL

**St. Lucie**  
PUBLIC SCHOOLS

St. Lucie Public Schools  
9461 Brandywine Ln  
Port St. Lucie, FL 34986

ISSUE DATE: 12/16/2022  
COMM. NO.: 2022107

DRAWN BY: RC,SM,AC CHECKED BY: KT

DETAILS - INTERIOR

**A559**





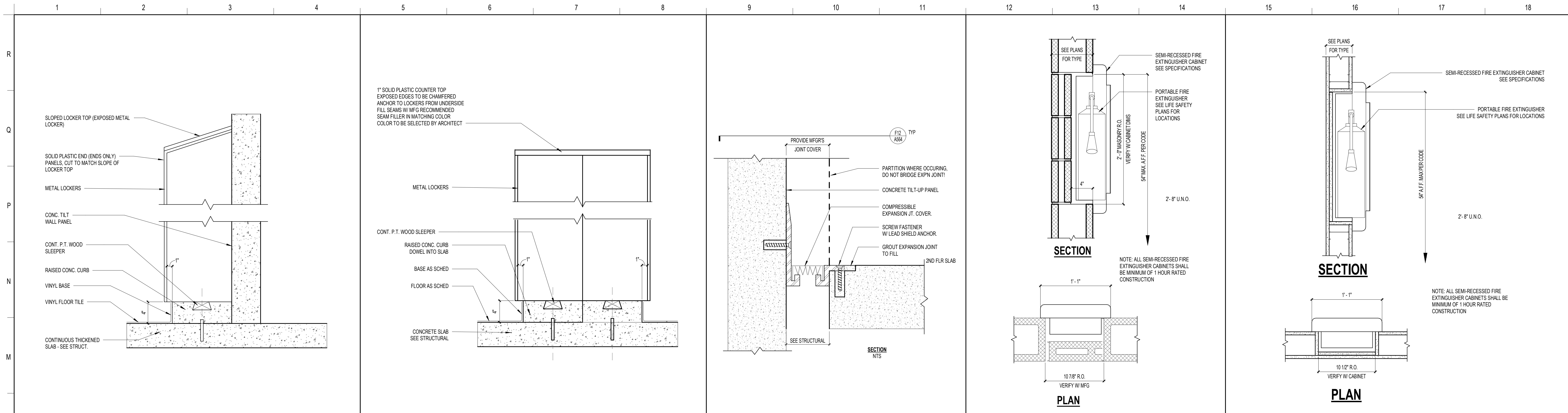

L1	LOCKER BASE DETAIL - SINGLE	L5	LOCKER BASE - FREESTANDING	L9	FLOOR TO WALL EXPANSION JOINT - 2ND FLR - BLDG 1	L12	FIRE EXTINGUISHER CABINET - MASONRY	L15	FIRE EXTINGUISHER CABINET - GWB
1 1/2" = 1'-0"		1 1/2" = 1'-0"		1" = 1'-0"		1 1/2" = 1'-0"		1 1/2" = 1'-0"	

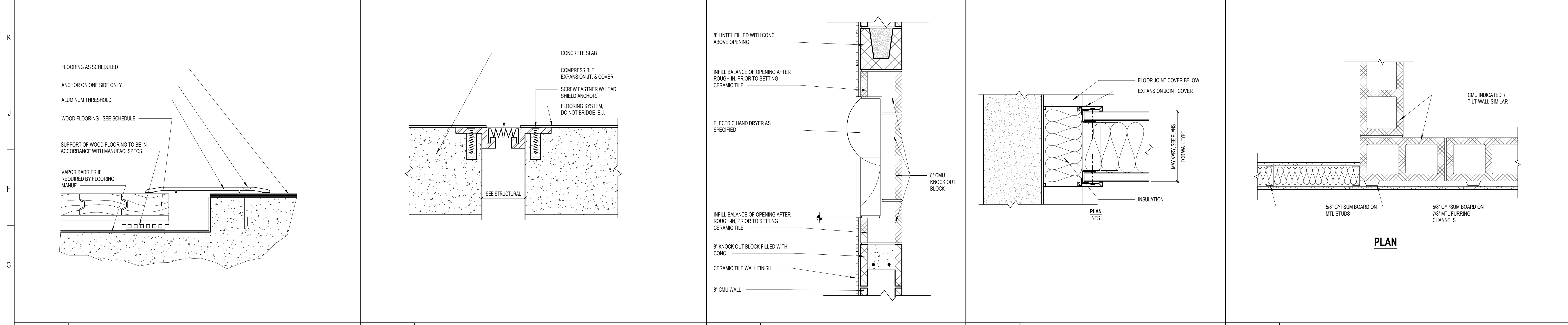

F1	FLOORING TRANSITION AT GYM FLOOR	F5	FLOOR TO FLR EXPANSION JOINT - 2ND FLR - BLDG 1	F9	ELECTRIC HAND DRYER DETAIL	F12	WALL TO WALL EXPANSION JOINT - 2ND FLR - BLDG 1	F15	STUD WALL ALIGNMENT WITH FURRED CMU OR TILT-WALL
6" = 1'-0"		1" = 1'-0"		1 1/2" = 1'-0"		1" = 1'-0"		1 1/2" = 1'-0"	

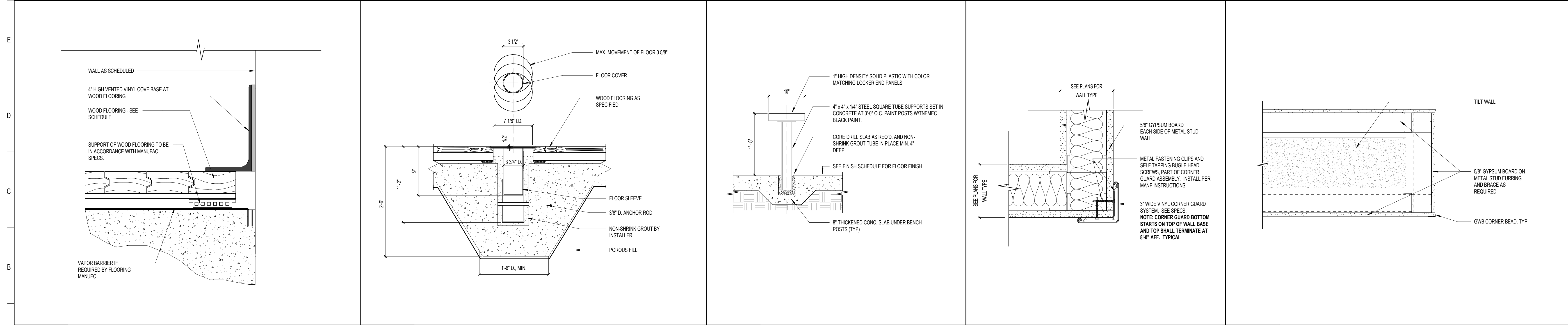

A1	BASE DETAIL AT GYM FLOOR VENTED VINYL COVE	A5	FLOOR INSERT DETAIL	A9	LOCKER BENCH DETAIL	A12	CORNER GUARD DETAIL	A15	JAMB DETAIL AT INTERIOR TILT-WALL OPENING
6" = 1'-0"		1 1/2" = 1'-0"		1" = 1'-0"		3" = 1'-0"		1 1/2" = 1'-0"	

**SCHENKELSHULTZ**  
 ARCHITECTURE

200 E. ROBINSON STREET  
 SUITE 300  
 ORLANDO, FL 32801  
 voice 407-872-3322  
 fax 407-872-3303  
 schenkelshultz.com  
 SS Lic. No. AA-C000937

SEE [WWW.SCHENKELSHULTZ.COM](http://WWW.SCHENKELSHULTZ.COM) FOR POLICY AND INFORMATION

REVISIONS		
MARK	DESCRIPTION	DATE

CONFIDENTIAL COPYRIGHT 2020 SCHENKEL & SHULTZ INC.  
 SEE [WWW.SCHENKELSHULTZ.COM](http://WWW.SCHENKELSHULTZ.COM) FOR POLICY AND INFORMATION

PURSUANT TO SECTION 16 OF THE COPYRIGHT ACT, 17 U.S.C. ALL CONCEPTS, IDEAS, DESIGNS, ARRANGEMENTS, DRAWINGS, AND/OR REPRESENTATIONS BY THIS DOCUMENT ARE COPYRIGHTED BY SCHENKEL & SHULTZ INC. AS SUCH ALL CONCEPTS, IDEAS, DESIGNS, ARRANGEMENTS, DRAWINGS, AND/OR REPRESENTATIONS INDICATED OR REPRESENTED BY THIS DOCUMENT ARE THE PROPERTY OF SCHENKEL & SHULTZ INC. AND ARE HEREBY EVOLVED AND DEVELOPED FOR ITS OWN USE. NONE OF THE IDEAS, DESIGNS, ARRANGEMENTS, OR PLANS SHALL BE USED BY OR DISCLOSED TO ANY PERSON, ARCHITECTURAL OR ENGINEERING FIRM, CONSTRUCTION FIRM, SUBCONTRACTOR, FIRM, SUPPLIER, OR CORPORATION FOR ANY PURPOSE WHATSOEVER WITHOUT THE WRITTEN PERMISSION OF SCHENKEL & SHULTZ INC. PURSUANT TO SECTION 16 OF THE COPYRIGHT ACT, 17 U.S.C. PROTECTION FOR ALL ARCHITECTURAL WORK CREATED BY A WORKER MADE FOR HIRE OR AT FIDELICOMMERCE 1. THIS LASTS FOR 95 YEARS FROM THE DATE OF PUBLICATION OF THE WORK OR 120 YEARS FROM THE DATE OF CREATION OF THE UNPUBLISHED WORK, WHICHEVER TERM IS LESS.

WARNING: REPRODUCTION OR USE OF A CHART, TABLE, OR OTHER SECTION SET OF THE COPYRIGHT ACT, 17 U.S.C. 101, 102, AND 103, UNAUTHORIZED DISCLOSURE MAY CONSTITUTE TRADE SECRET MISAPPROPRIATION IN VIOLATION OF CALIFORNIA CIVIL CODE SECTION 3426.1 AND 3426.2. THE CONCEPTS, IDEAS, DESIGNS, ARRANGEMENTS, DRAWINGS, AND PLANS DISCLOSED ARE COPYRIGHTED AND HEREIN MAY BE PATENTED OR BE THE SUBJECT OF PENDING PATENT APPLICATION. ANYONE USING THE EXTENT OF THE COPYRIGHT PROTECTION WILL BE PROSECUTED TO THE FULL EXTENT OF THE FEDERAL STATE AND LOCAL LAWS.

WRITTEN DIMENSIONS ON THESE DOCUMENTS SHALL HAVE PRECEDENCE OVER SCALE DIMENSIONS. CONTRACTORS SHALL VERIFY AND BE RESPONSIBLE FOR ALL DIMENSIONS AND CONDITIONS SHOWN ON THE SET AND THE OFFICE MUST BE NOTIFIED OF ANY VARIATION FROM THE DIMENSIONS AND CONDITIONS SHOWN BY THESE DRAWINGS. SHOP DRAWINGS AND DETAILS MUST BE SUBMITTED TO THE OFFICE FOR REVIEW BEFORE PROCEEDING WITH FABRICATION.

**ST. LUCIE HIGH SCHOOL DDD**

Port St. Lucie, FL

**St. Lucie PUBLIC SCHOOLS**

St. Lucie Public Schools  
 9461 Brandywine Ln  
 Port St. Lucie, FL 34986

ISSUE DATE: 12/16/2022  
 COMM. NO.: 2022107

DRAWN BY: RC,SM,AC CHECKED BY: KT

**DETAILS - INTERIOR**

**A564**

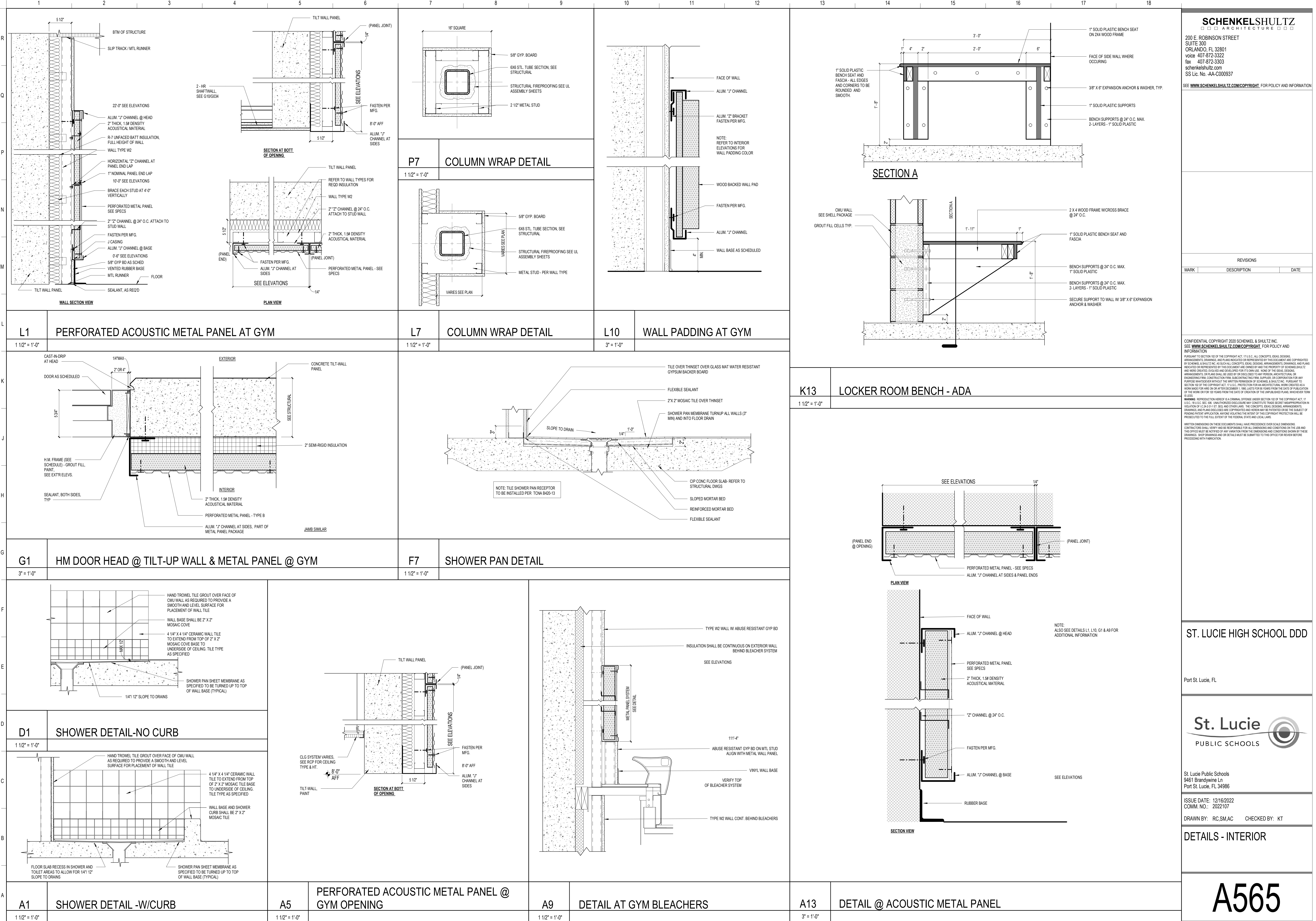

**SCHENKELSHULTZ**  
 ARCHITECTURE  
 200 E. ROBINSON STREET  
 SUITE 300  
 ORLANDO, FL 32801  
 voice 407-872-3322  
 fax 407-872-3303  
 schenkelshultz.com  
 SS Lic. No. AA-C000937  
 SEE WWW.SCHENKELSHULTZ.COM/COPYRIGHT FOR POLICY AND INFORMATION

REVISIONS		
MARK	DESCRIPTION	DATE

CONFIDENTIAL COPYRIGHT 2020 SCHENKEL & SHULTZ INC.  
 SEE WWW.SCHENKELSHULTZ.COM/COPYRIGHT FOR POLICY AND INFORMATION  
 PURSUANT TO SECTION 102 OF THE COPYRIGHT ACT, 17 U.S.C. ALL CONCEPTS, IDEAS, DESIGNS, APPROVED DRAWINGS, WORK AND INDICATED OR REPRESENTED BY THIS DOCUMENT ARE COPYRIGHTED BY SCHENKEL & SHULTZ INC. AS SUCH ALL CONCEPTS, IDEAS, DESIGNS, ARRANGEMENTS, DRAWINGS AND PLANS INDICATED OR REPRESENTED BY THIS DOCUMENT ARE OWNED BY AND THE PROPERTY OF SCHENKELSHULTZ AND WERE CREATED, EVOLVED AND DEVELOPED FOR ITS OWN USE. NONE OF THE IDEAS, DESIGNS, APPROVED DRAWINGS OR PLANS SHALL BE USED BY OR DISCLOSED TO ANY PERSON, ARCHITECTURAL OR ENGINEERING FIRM, CONSTRUCTION FIRM, SUBCONTRACTOR, FIRM, SUPPLIER, OR CORPORATION FOR ANY PURPOSE WHATSOEVER WITHOUT THE WRITTEN PERMISSION OF SCHENKEL & SHULTZ INC. PURSUANT TO SECTION 102 OF THE COPYRIGHT ACT, 17 U.S.C. PROTECTION FOR ALL ARCHITECTURAL WORK CREATED BY A WORKER OR FOR 10 YEARS FROM THE DATE OF PUBLICATION OF THE ARCHITECTURAL PLAN, WHETHER TERM IS LIFE.  
 WARNING: REPRODUCTION OR USE OF A DRAWING, OFFERED UNDER SECTION 102 OF THE COPYRIGHT ACT, IS A VIOLATION OF FEDERAL AND STATE LAWS. ANY UNAUTHORIZED DISCLOSURE OR REPRODUCTION OF ANY PART OF THIS DOCUMENT IS PROHIBITED. THE ORIGINAL IDEAS, DESIGNS, ARRANGEMENTS, DRAWINGS AND PLANS INDICATED OR REPRESENTED BY THIS DOCUMENT ARE THE PROPERTY OF SCHENKEL & SHULTZ INC. AND ARE NOT TO BE REPRODUCED OR TRANSMITTED IN ANY FORM OR BY ANY MEANS, ELECTRONIC OR MECHANICAL, INCLUDING PHOTOCOPYING, RECORDING, OR BY ANY INFORMATION STORAGE AND RETRIEVAL SYSTEM, WITHOUT THE WRITTEN PERMISSION OF SCHENKEL & SHULTZ INC. THE OFFICE MUST BE NOTIFIED OF ANY VIOLATION FROM THE DIMENSIONS AND CONDITIONS SHOWN IN THESE DRAWINGS. REVISIONS AND OTHERS MUST BE SUBMITTED TO THE OFFICE FOR REVIEW BEFORE PROCEEDING WITH FABRICATION.

**ST. LUCIE HIGH SCHOOL DDD**  
 Port St. Lucie, FL



St. Lucie Public Schools  
 9461 Brandywine Ln  
 Port St. Lucie, FL 34986

ISSUE DATE: 12/16/2022  
 COMM. NO.: 2022107  
 DRAWN BY: RC,SM,AC CHECKED BY: KT

**DETAILS - INTERIOR**

**A565**

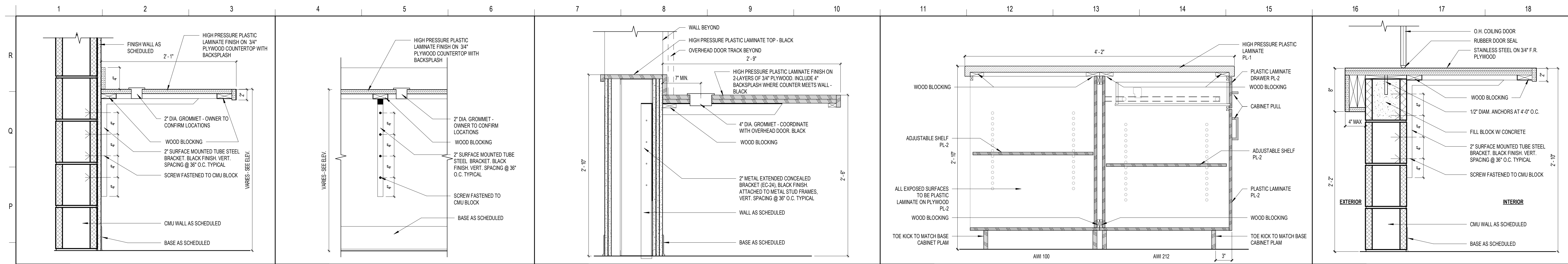

**N1** COUNTER DETAIL - SURFACE MT BRACKET AT CMU  
**N4** SURFACE MT COUNTER BRACKET AT CMU  
**N7** CONTROL ROOM COUNTER DETAIL  
**N11** CASEWORK - AWI 100 & 212 - PLAM ISLAND  
**N15** STAINLESS STEEL COUNTER DETAIL AT CMU

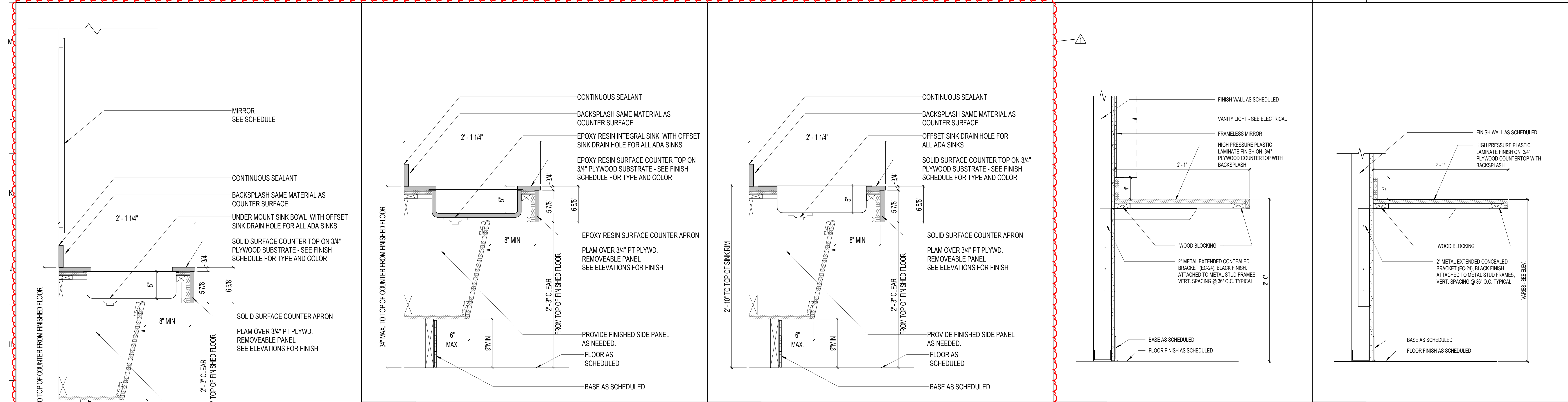

**G5** COUNTER SECTION @ ADA SINK APRON - SCIENCE  
**G9** COUNTER SECTION @ ADA SINK APRON  
**G13** COUNTER DETAIL - MIRROR & VANITY LIGHT  
**G15** COUNTER DETAIL - CONCEALED BRACKET TYP.

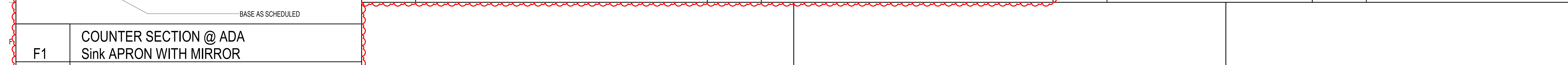

**F1** COUNTER SECTION @ ADA SINK APRON WITH MIRROR

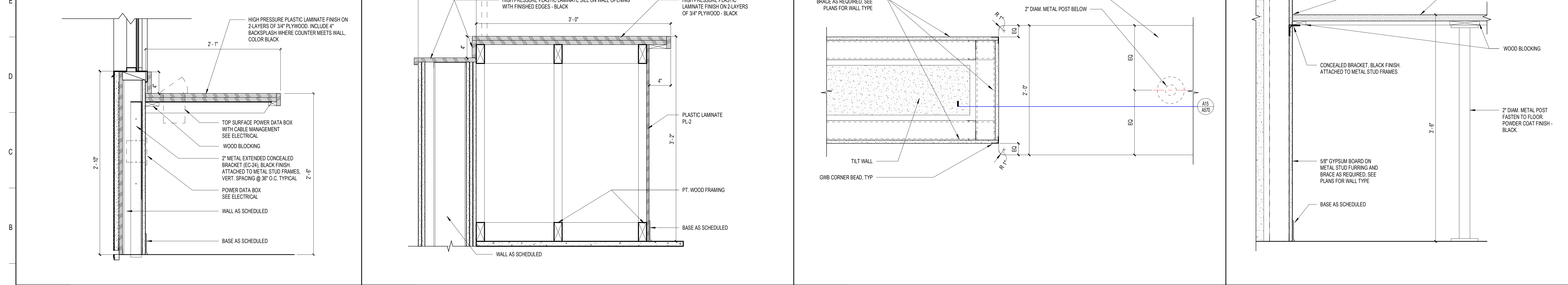

**A1** SOFTBALL/BASEBALL DUGOUT COUNTER DETAIL  
**A5** SOUND/LIGHT ROOM 03-202 - COUNTER DETAIL  
**A10** JAMB DETAIL AT INTERIOR TILT-WALL OPENING WITH HIGH TOP  
**A15** HIGH TOP COUNTER AT WALL

**SCHENKELSHULTZ**  
 ARCHITECTURE

200 E. ROBINSON STREET  
 SUITE 300  
 ORLANDO, FL 32801  
 voice 407-872-3322  
 fax 407-872-3303  
 schenkelshultz.com  
 SS Lic. No. AA-C000937

SEE [WWW.SCHENKELSHULTZ.COM](http://WWW.SCHENKELSHULTZ.COM) FOR POLICY AND INFORMATION

REVISIONS		
MARK	DESCRIPTION	DATE
1	ADDITIONAL	09/17/2022

CONFIDENTIAL COPYRIGHT 2022 SCHENKEL & SHULTZ INC.  
 SEE [WWW.SCHENKELSHULTZ.COM](http://WWW.SCHENKELSHULTZ.COM) FOR POLICY AND INFORMATION

PURSUANT TO SECTION 102 OF THE COPYRIGHT ACT, 17 U.S.C. ALL CONCEPTS, IDEAS, DESIGNS, APPROPRIATE DRAWINGS, AND/OR INDICATED OR REPRESENTED BY THIS DOCUMENT ARE COPYRIGHTED BY SCHENKEL & SHULTZ INC. AS SUCH ALL CONCEPTS, IDEAS, DESIGNS, APPROPRIATE DRAWINGS, AND/OR INDICATED OR REPRESENTED BY THIS DOCUMENT ARE OWNED BY AND THE PROPERTY OF SCHENKELSHULTZ AND ARE CREATED, EVOLVED AND DEVELOPED FOR ITS OWN USE. NONE OF THE IDEAS, DESIGNS, APPROPRIATE DRAWINGS, AND/OR INDICATED OR REPRESENTED BY THIS DOCUMENT ARE TO BE REPRODUCED, COPIED, OR OTHERWISE USED IN ANY MANNER, ARCHITECTURAL OR OTHERWISE, WITHOUT THE WRITTEN PERMISSION OF SCHENKEL & SHULTZ INC. PURSUANT TO SECTION 102 OF THE COPYRIGHT ACT, 17 U.S.C. PROTECTION FOR ALL ARCHITECTURAL WORK CREATED BY SCHENKELSHULTZ FOR THIS PROJECT SHALL LAST FOR 95 YEARS FROM THE DATE OF PUBLICATION OF THE WORK OR FOR 120 YEARS FROM THE DATE OF CREATION OF THE UNPUBLISHED WORK, WHICHEVER TERM IS LONGER.

WARNING: REPRODUCTION OF THIS DOCUMENT WITHOUT THE WRITTEN PERMISSION OF SCHENKEL & SHULTZ INC. IS STRICTLY PROHIBITED. ANY UNAUTHORIZED REPRODUCTION OR DISSEMINATION OF THIS DOCUMENT IS A VIOLATION OF FEDERAL AND STATE LAWS. ANY UNAUTHORIZED REPRODUCTION OR DISSEMINATION OF THIS DOCUMENT IS A VIOLATION OF FEDERAL AND STATE LAWS. ANY UNAUTHORIZED REPRODUCTION OR DISSEMINATION OF THIS DOCUMENT IS A VIOLATION OF FEDERAL AND STATE LAWS.

WRITE UP DIMENSIONS ON THESE DOCUMENTS SHALL HAVE PRECEDENCE OVER SCALE DIMENSIONS. CONTRACTOR SHALL VERIFY AND BE RESPONSIBLE FOR ALL DIMENSIONS AND CONDITIONS ON THE JOB AND THE OFFICE MUST BE NOTIFIED OF ANY VARIATION FROM THE DIMENSIONS AND CONDITIONS SHOWN IN THESE DRAWINGS. PERFORMANCE AND QUALITY SHALL BE SUBMITTED TO THE OFFICE FOR REVIEW BEFORE PROCEEDING WITH FABRICATION.

**ST. LUCIE HIGH SCHOOL DDD**

Port St. Lucie, FL

**St. Lucie**  
 PUBLIC SCHOOLS

St. Lucie Public Schools  
 9461 Brandywine Ln  
 Port St. Lucie, FL 34986

ISSUE DATE: 12/16/2022  
 COMM. NO.: 2022107

DRAWN BY: RC,SM,AC CHECKED BY: KT

**CASEWORK DETAILS**

**A570**

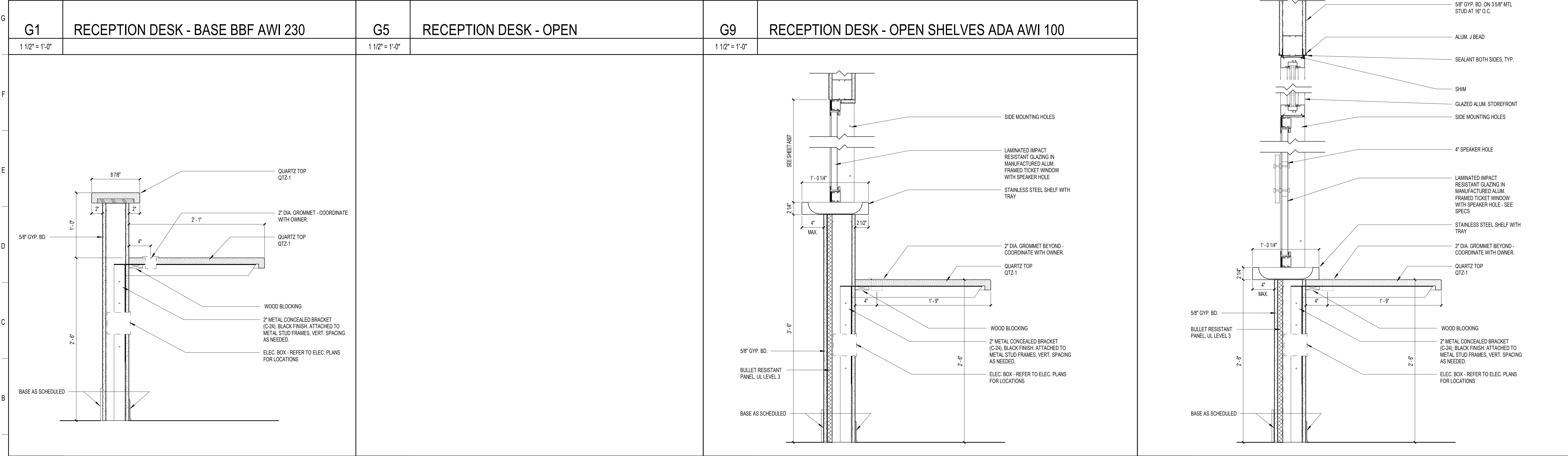
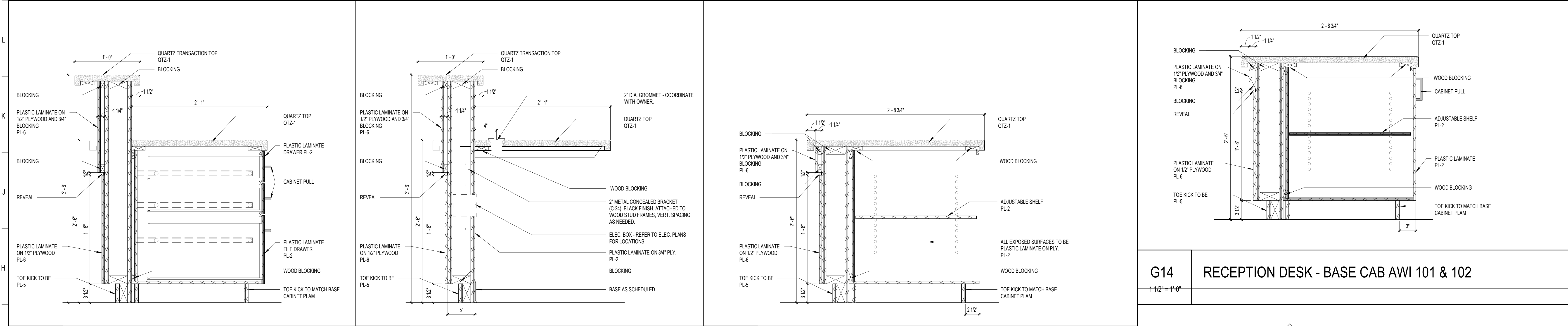
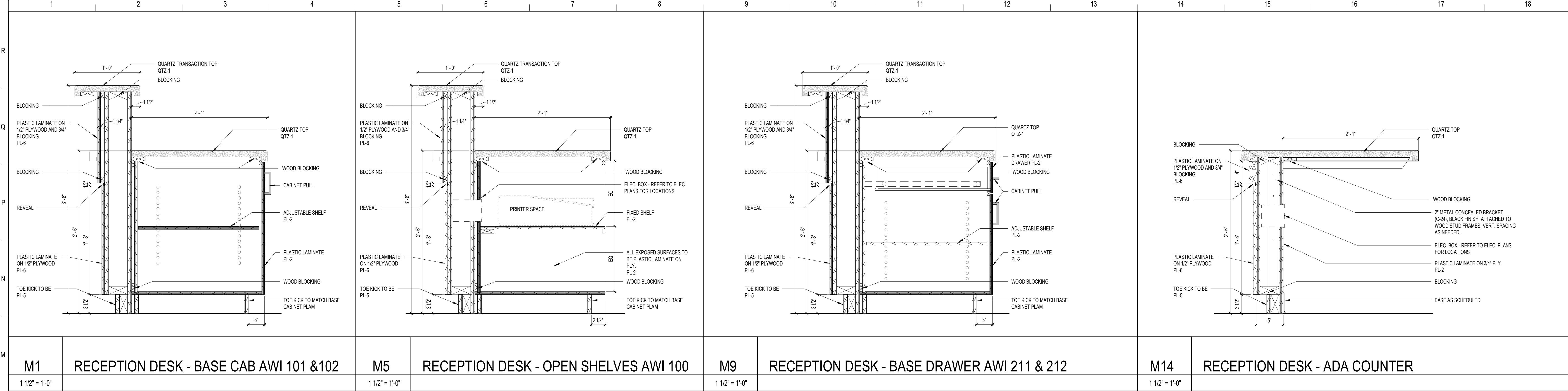

**SCHENKELSHULTZ**  
ARCHITECTURE

200 E. ROBINSON STREET  
SUITE 300  
ORLANDO, FL 32801  
voice 407-872-3322  
fax 407-872-3303  
schenkelshultz.com  
SS Lic. No. AA-C000937

SEE [WWW.SCHENKELSHULTZ.COM](http://WWW.SCHENKELSHULTZ.COM) FOR POLICY AND INFORMATION

REVISIONS		
MARK	DESCRIPTION	DATE

CONFIDENTIAL COPYRIGHT 2020 SCHENKEL & SHULTZ INC.  
SEE [WWW.SCHENKELSHULTZ.COM](http://WWW.SCHENKELSHULTZ.COM) FOR POLICY AND INFORMATION

PURSUANT TO SECTION 102 OF THE COPYRIGHT ACT, 17 U.S.C. ALL CONCEPTS, IDEAS, DESIGNS, APPROPRIATE DRAWINGS, AND/OR INDICATED OR REPRESENTED BY THIS DOCUMENT ARE COPYRIGHTED BY SCHENKEL & SHULTZ INC. AS SUCH ALL CONCEPTS, IDEAS, DESIGNS, APPROPRIATE DRAWINGS, AND/OR INDICATED OR REPRESENTED BY THIS DOCUMENT ARE OWNED BY AND THE PROPERTY OF SCHENKEL & SHULTZ INC. AND WERE CREATED, EVOLVED AND DEVELOPED FOR ITS OWN USE. NONE OF THE IDEAS, DESIGNS, APPROPRIATE DRAWINGS, AND/OR INDICATED OR REPRESENTED BY THIS DOCUMENT ARE TO BE REPRODUCED, COPIED, OR OTHERWISE USED IN ANY MANNER, ARCHITECTURAL OR OTHERWISE, WITHOUT THE WRITTEN PERMISSION OF SCHENKEL & SHULTZ INC. PURSUANT TO SECTION 102 OF THE COPYRIGHT ACT, 17 U.S.C., PROTECTION FOR ALL ARCHITECTURAL WORK CREATED BY A WORKMADE FOR HIRE OR BY PERFORMER 17 USC 101, LASTS FOR 95 YEARS FROM THE DATE OF PUBLICATION OF THE WORK OR FOR 120 YEARS FROM THE DATE OF CREATION OF THE UNPUBLISHED WORK, WHICHEVER TERM IS LESS.

WARNING: REPRODUCTION OR USE OF A CONCEPT, OFFER, AND/OR DESIGN NOT OF THE COPYRIGHT ACT, 17 U.S.C. 102, IS A VIOLATION OF FEDERAL TRADE SECRET MISAPPROPRIATION IN VIOLATION OF 18 U.S.C. 1832 (18 USC 1832) AND/OR OTHER LAWS. THE CONCEPTS, IDEAS, DESIGNS, APPROPRIATE DRAWINGS, AND/OR INDICATED OR REPRESENTED BY THIS DOCUMENT ARE NOT TO BE REPRODUCED, COPIED, OR OTHERWISE USED IN ANY MANNER, ARCHITECTURAL OR OTHERWISE, WITHOUT THE WRITTEN PERMISSION OF SCHENKEL & SHULTZ INC. PURSUANT TO SECTION 102 OF THE COPYRIGHT ACT, 17 U.S.C., PROTECTION FOR ALL ARCHITECTURAL WORK CREATED BY A WORKMADE FOR HIRE OR BY PERFORMER 17 USC 101, LASTS FOR 95 YEARS FROM THE DATE OF PUBLICATION OF THE WORK OR FOR 120 YEARS FROM THE DATE OF CREATION OF THE UNPUBLISHED WORK, WHICHEVER TERM IS LESS.

WRITTEN DIMENSIONS ON THESE DOCUMENTS SHALL HAVE PRECEDENCE OVER SCALE DIMENSIONS. CONTRACTORS SHALL VERIFY AND BE RESPONSIBLE FOR ALL DIMENSIONS AND CONDITIONS ON THE JOB AND THE OFFICE MUST BE NOTIFIED OF ANY VARIATION FROM THE DIMENSIONS AND CONDITIONS SHOWN IN THESE DRAWINGS. PERFORMANCE AND DETAILS MUST BE SUBMITTED TO THE OFFICE FOR REVIEW BEFORE PROCEEDING WITH FABRICATION.

**ST. LUCIE HIGH SCHOOL DDD**

Port St. Lucie, FL

**St. Lucie PUBLIC SCHOOLS**

St. Lucie Public Schools  
9461 Brandywine Ln  
Port St. Lucie, FL 34986

ISSUE DATE: 12/16/2022  
COMM. NO.: 2022107

DRAWN BY: RC,SM,AC CHECKED BY: KT

**CASEWORK DETAILS**

**A571**

REVISIONS		
MARK	DESCRIPTION	DATE

CONFIDENTIAL COPYRIGHT 2020 SCHENKEL & SHULTZ INC.  
 SEE [WWW.SCHENKELSHULTZ.COM](http://WWW.SCHENKELSHULTZ.COM) FOR POLICY AND INFORMATION

PURSUANT TO SECTION 102 OF THE COPYRIGHT ACT, 17 U.S.C. ALL CONCEPTS, IDEAS, DESIGNS, APPROVED DRAWINGS, AND/OR INDICATED OR REPRESENTED BY THIS DOCUMENT ARE COPYRIGHTED BY SCHENKEL & SHULTZ INC. AS SUCH ALL CONCEPTS, IDEAS, DESIGNS, APPROVED DRAWINGS AND PLANS INDICATED OR REPRESENTED BY THIS DOCUMENT ARE OWNED BY AND THE PROPERTY OF SCHENKELSHULTZ AND HERE CREATED, EVOLVED AND DEVELOPED FOR ITS OWN USE. NONE OF THE IDEAS, DESIGNS, APPROVED DRAWINGS OR PLANS SHALL BE USED OR DISCLOSED TO ANY PERSON, ARCHITECTURAL OR ENGINEERING FIRM, CONSTRUCTION FIRM, MANUFACTURING FIRM, SUPPLIER, OR CORPORATION FOR ANY PURPOSE WHATSOEVER WITHOUT THE WRITTEN PERMISSION OF SCHENKEL & SHULTZ INC. PURSUANT TO SECTION 102 OF THE COPYRIGHT ACT, 17 U.S.C., PROTECTION FOR ALL ARCHITECTURAL WORK CREATED AS A WORK MADE FOR HIRE OR ON BEHALF OF AN EMPLOYER SHALL LAST FOR 95 YEARS FROM THE DATE OF PUBLICATION OF THE WORK OR FOR 120 YEARS FROM THE DATE OF CREATION OF THE UNPUBLISHED WORK, WHICHEVER TERM IS LESS.

WARNING: REPRODUCTION OR USE OF A CONCEPT, IDEA, DESIGN OR SECTION SET OF THE COPYRIGHT ACT OF 17 U.S.C. 102, 103, 107, 108, AND/OR OTHER LAWS, THE CONCEPTS, IDEAS, DESIGNS, APPROVED DRAWINGS AND PLANS DISCLOSED ARE COPYRIGHTED AND HEREIN MAY BE PATENTED OR BE THE SUBJECT OF PENDING PATENT APPLICATION, ANYONE VIOLATING THE INTENT OF THE COPYRIGHT PROTECTION WILL BE PROSECUTED TO THE FULL EXTENT OF THE FEDERAL STATE AND LOCAL LAWS.

WRITTEN DIMENSIONS ON THESE DOCUMENTS SHALL HAVE PRECEDENCE OVER SCALE DIMENSIONS. CONTRACTORS SHALL VERIFY AND BE RESPONSIBLE FOR ALL DIMENSIONS AND CONDITIONS ON THE JOB AND THE OFFICE MUST BE NOTIFIED OF ANY VARIATION FROM THE DIMENSIONS AND CONDITIONS SHOWN BY THESE DRAWINGS, BEFORE DRIVING AND DETAILS MUST BE SUBMITTED TO THE OFFICE FOR REVIEW BEFORE PROCEEDING WITH FABRICATION.

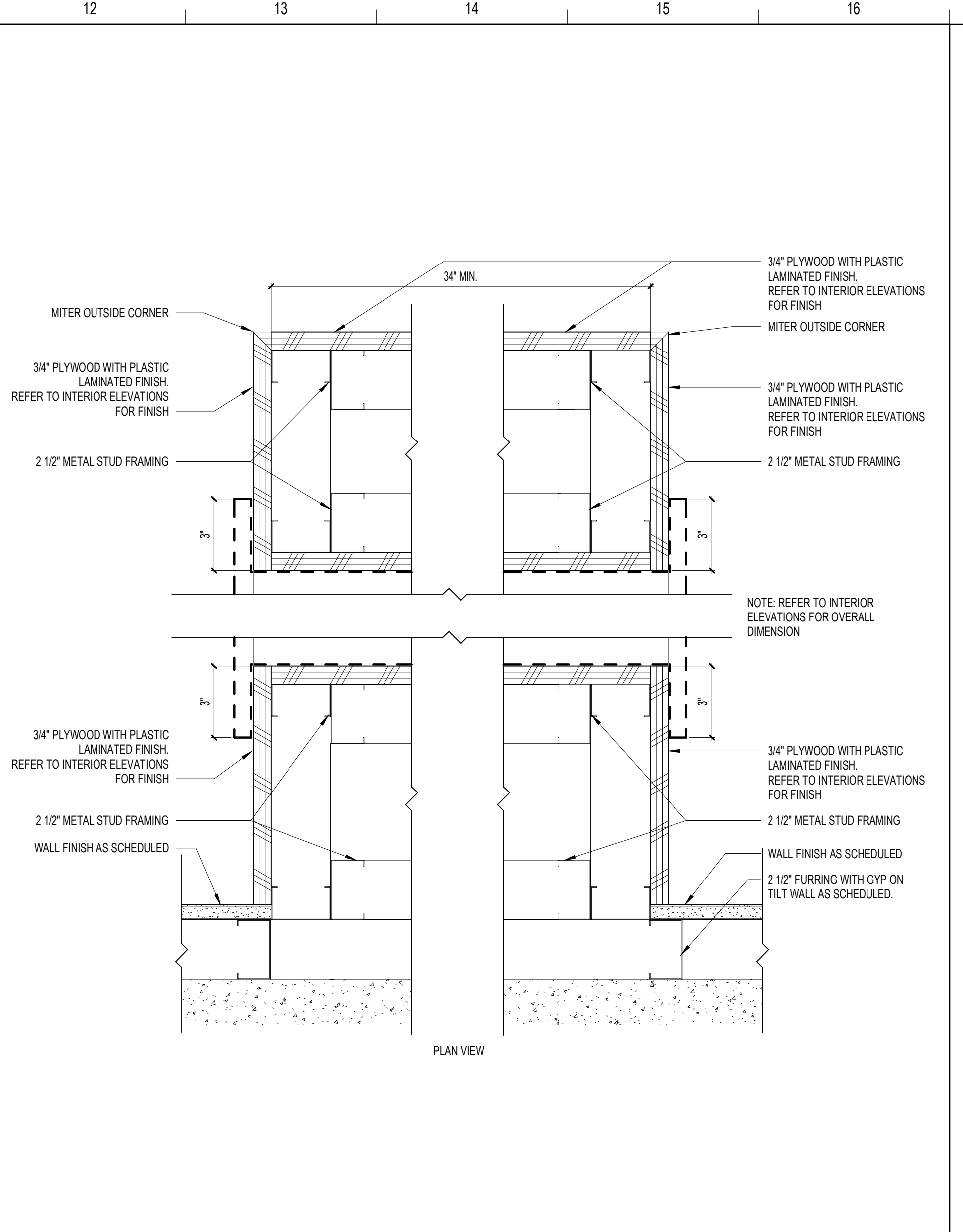
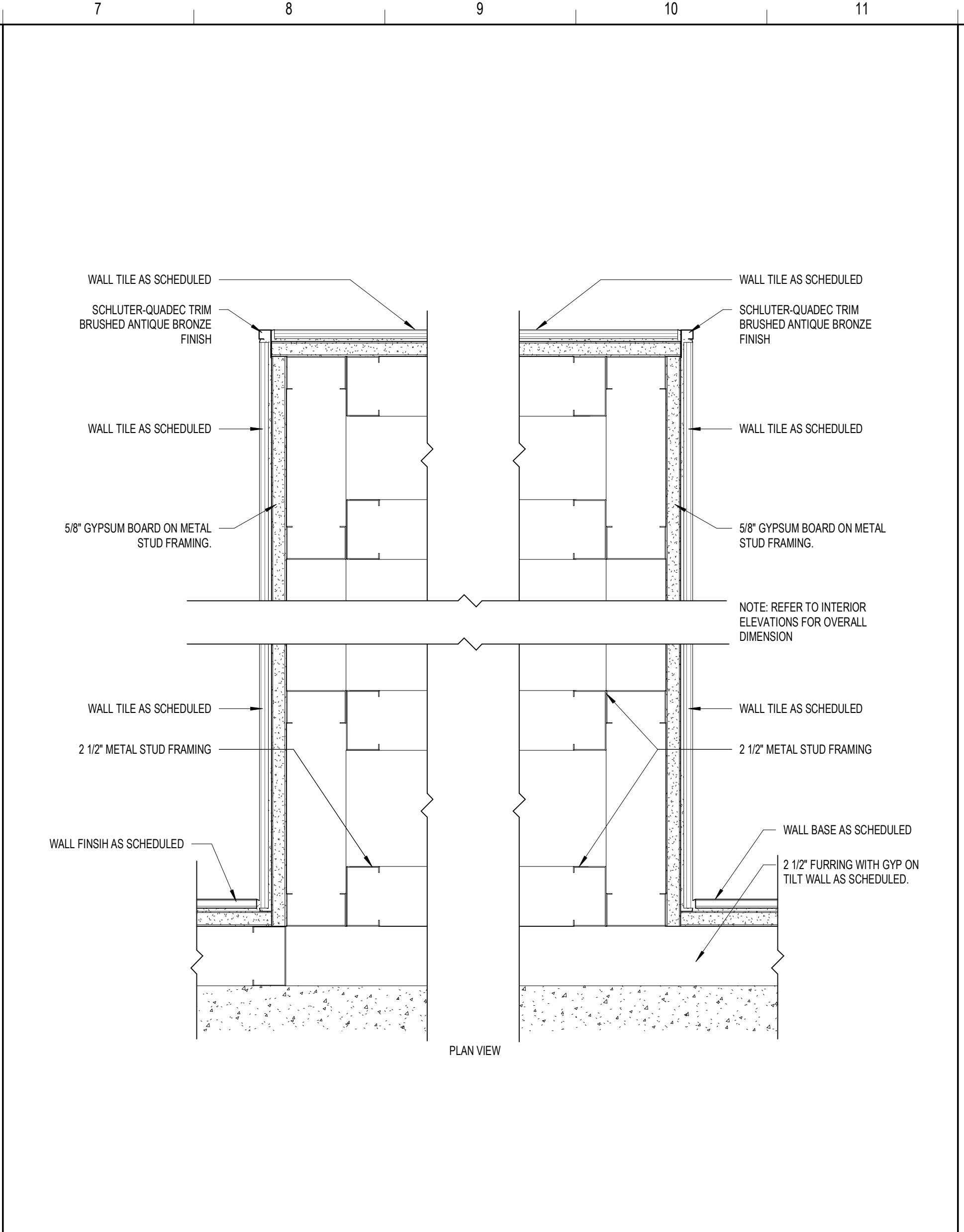
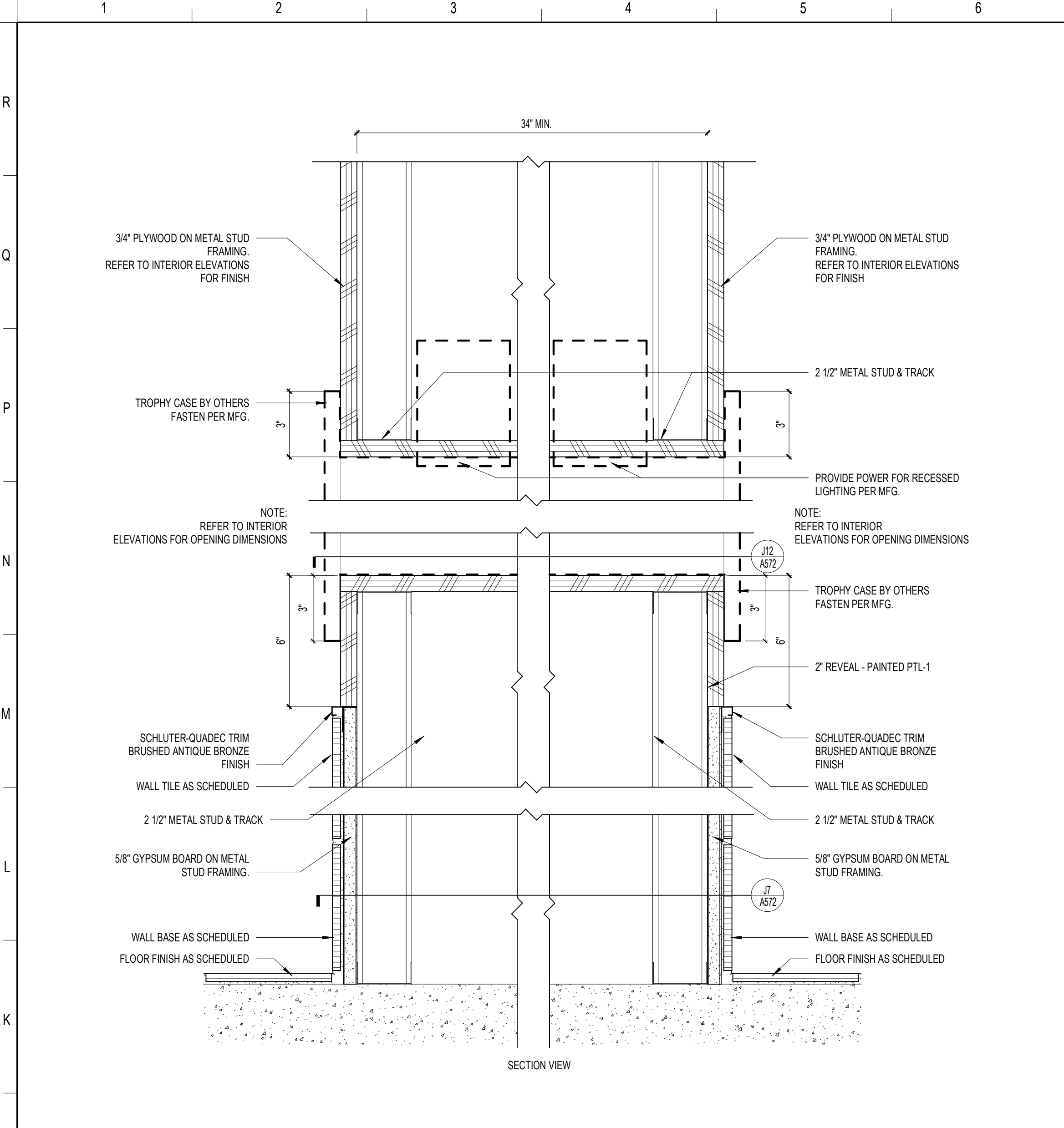

**J1** TROPHY CASE DETAIL SECTION - BLDG 2  
 3" = 1'-0"

**J7** TROPHY CASE - PLAN DETAIL - BLDG 2  
 3" = 1'-0"

**J12** TROPHY CASE - PLAN DETAIL - BLDG 2  
 3" = 1'-0"

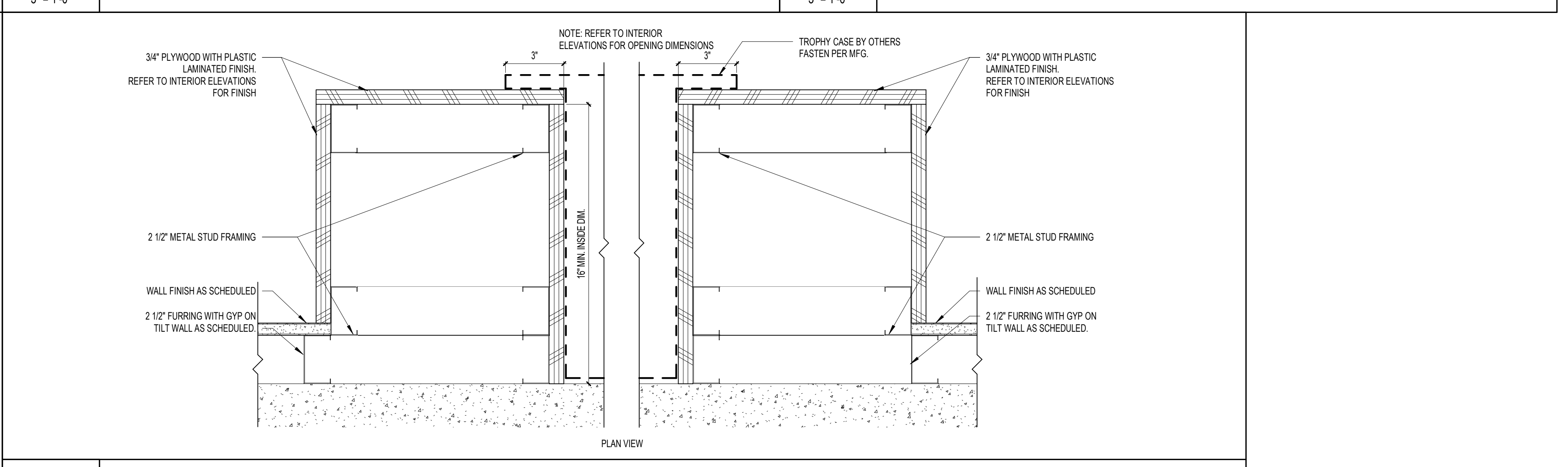
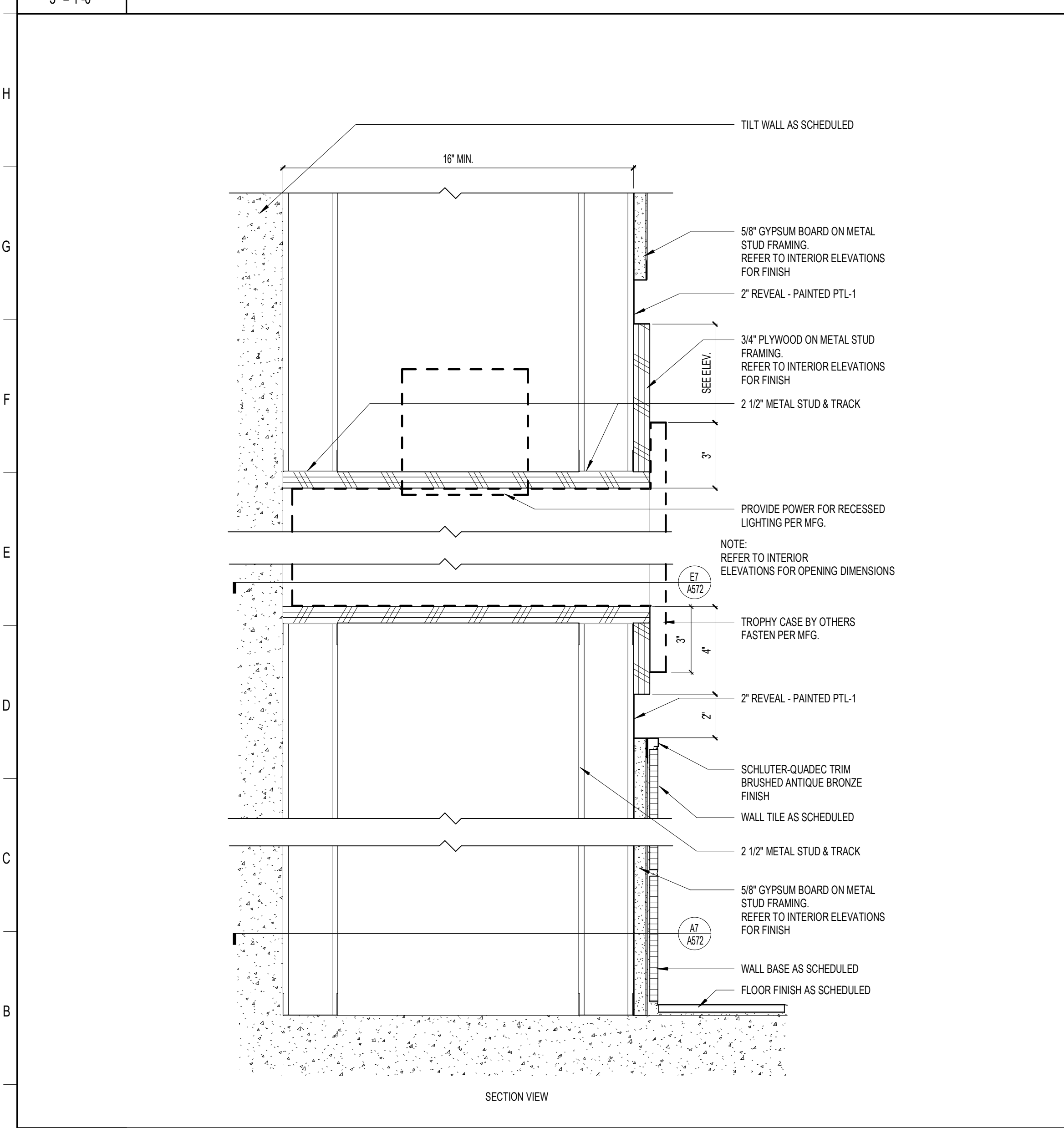

**A1** TROPHY CASE DETAIL SECTION - BLDG 3  
 3" = 1'-0"

**E7** TROPHY CASE - PLAN DETAIL - BLDG 3  
 3" = 1'-0"

**A7** TROPHY CASE - PLAN DETAIL - BLDG 3  
 3" = 1'-0"

**ST. LUCIE HIGH SCHOOL DDD**

Port St. Lucie, FL



St. Lucie Public Schools  
 9461 Brandywine Ln  
 Port St. Lucie, FL 34986

ISSUE DATE: 12/16/2022  
 COMM. NO.: 2022107

DRAWN BY: RC,SM,AC CHECKED BY: KT

**CASEWORK DETAILS**

**A572**