

SCHENKELSHULTZ
 ARCHITECTURE

200 E. Robinson Street
 Suite 300
 Orlando, FL 32801
 voice 407-872-3322
 fax 407-872-3303

SS Lic. No. AA-C000937
 www.schenkelshultz.com
 Copyright © 2022
 SEE WWW.SCHENKELSHULTZ.COM/COPYRIGHT_FOR_POLICY_AND_INFORMATION

REVISIONS		
MARK	DESCRIPTION	DATE
1	ISSUED FOR BIDDING	09/19/2023
2	REVISED	09/20/2023

ST. LUCIE HIGH SCHOOL DDD

9461 BRANDYWINE LANE
 PORT ST. LUCIE, FLORIDA 34986



ST. LUCIE PUBLIC SCHOOLS
 9461 Brandywine Ln

ISSUE DATE: 12/16/2022
 COMM. NO.: 2022107

DRAWN BY: RC,SM,AC CHECKED BY: Checker

OVERALL ARCHITECTURAL
 SITE PLAN

AS010

PHASE III - CONSTRUCTION DOCUMENTS

A1 SITE PLAN
 1" = 60'-0"

02/20/2023 8:14:11 PM
 A:\Admin Data\2022107 St. Lucie HS\000\PL\HS_000_2022_SITE.rvt

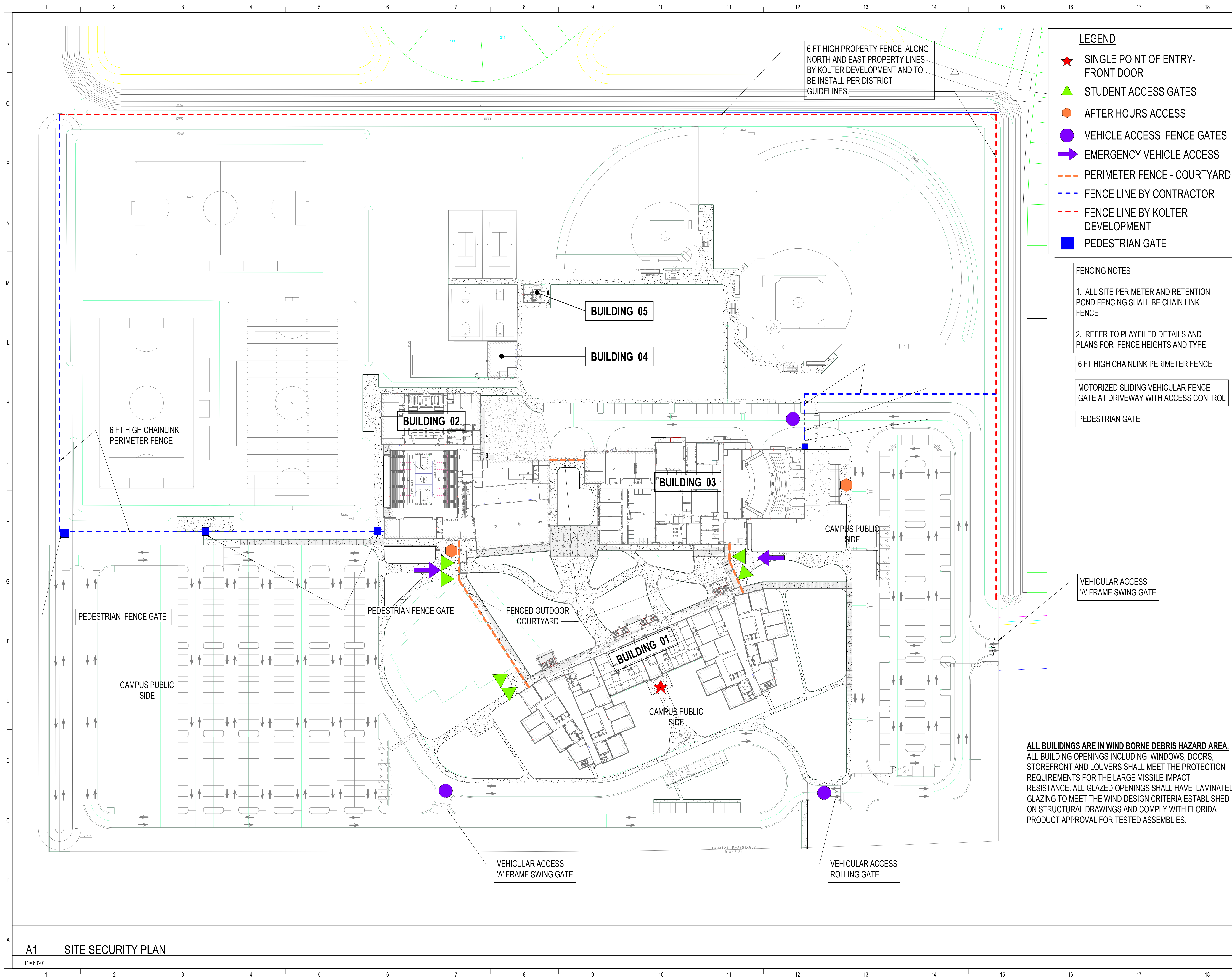

LEGEND

- ★ SINGLE POINT OF ENTRY-FRONT DOOR
- ▲ STUDENT ACCESS GATES
- AFTER HOURS ACCESS
- VEHICLE ACCESS FENCE GATES
- ➔ EMERGENCY VEHICLE ACCESS
- PERIMETER FENCE - COURTYARD
- - - FENCE LINE BY CONTRACTOR
- - - FENCE LINE BY KOLTER DEVELOPMENT
- PEDESTRIAN GATE

FENCING NOTES

- ALL SITE PERIMETER AND RETENTION POND FENCING SHALL BE CHAIN LINK FENCE
- REFER TO PLAYFILED DETAILS AND PLANS FOR FENCE HEIGHTS AND TYPE

6 FT HIGH CHAINLINK PERIMETER FENCE

MOTORIZED SLIDING VEHICULAR FENCE GATE AT DRIVEWAY WITH ACCESS CONTROL

PEDESTRIAN GATE

VEHICULAR ACCESS 'A' FRAME SWING GATE

VEHICULAR ACCESS ROLLING GATE

ALL BUILDINGS ARE IN WIND BORNE DEBRIS HAZARD AREA. ALL BUILDING OPENINGS INCLUDING WINDOWS, DOORS, STOREFRONT AND LOUVERS SHALL MEET THE PROTECTION REQUIREMENTS FOR THE LARGE MISSILE IMPACT RESISTANCE. ALL GLAZED OPENINGS SHALL HAVE LAMINATED GLAZING TO MEET THE WIND DESIGN CRITERIA ESTABLISHED ON STRUCTURAL DRAWINGS AND COMPLY WITH FLORIDA PRODUCT APPROVAL FOR TESTED ASSEMBLIES.

SCHENKELSHULTZ
 ARCHITECTURE

200 E. Robinson Street
 Suite 300
 Orlando, FL 32801
 voice 407-872-3322
 fax 407-872-3303

SS Lic. No. AA-C000937
 www.schenkelshultz.com
 SEE WWW.SCHENKELSHULTZ.COM/COPYRIGHT_FOR_POLICY_AND_INFORMATION

Copyright © 2022

REVISIONS

MARK	DESCRIPTION	DATE
KCH2022.03		03/15/2022

ST. LUCIE HIGH SCHOOL DDD

9461 BRANDYWINE LANE
 PORT ST. LUCIE, FLORIDA 34986

St. Lucie
 PUBLIC SCHOOLS

ST. LUCIE PUBLIC SCHOOLS
 9461 Brandywine Ln

ISSUE DATE: 12/16/2022
 COMM. NO.: 2022/107

DRAWN BY: RC,SM,AC CHECKED BY: Checker

**SITE SECURITY PLAN &
 TYPICAL FENCE ENCLOSURE
 DETAILS**

AS011

PHASE III - CONSTRUCTION DOCUMENTS

A1 SITE SECURITY PLAN
 1" = 60'-0"

6/20/2023 4:14:21 PM
 A:\New\2022\10712_Lucie HS\000\PLS\HS_000_2022_SITE.rvt



SCHENKELSHULTZ
 ARCHITECTURE

200 E. Robinson Street
 Suite 300
 Orlando, FL 32801
 voice 407-872-3322
 fax 407-872-3303

SS Lic. No. AA-C00937
 www.schenkelshultz.com
 Copyright © 2022
 SEE WWW.SCHENKELSHULTZ.COM/COPYRIGHT_FOR_POLICY_AND_INFORMATION

REVISIONS		
MARK	DESCRIPTION	DATE
1		06/29/2023

ST. LUCIE HIGH SCHOOL DDD

9461 BRANDYWINE LANE
 PORT ST. LUCIE, FLORIDA 34986

St. Lucie
 PUBLIC SCHOOLS

ST. LUCIE PUBLIC SCHOOLS
 9461 Brandywine Ln

ISSUE DATE: 12/16/2022
 COMM. NO.: 2022107
 DRAWN BY: Author CHECKED BY: Checker

COURTYARD GATE ELEVATIONS

AS215

PHASE III - CONSTRUCTION DOCUMENTS

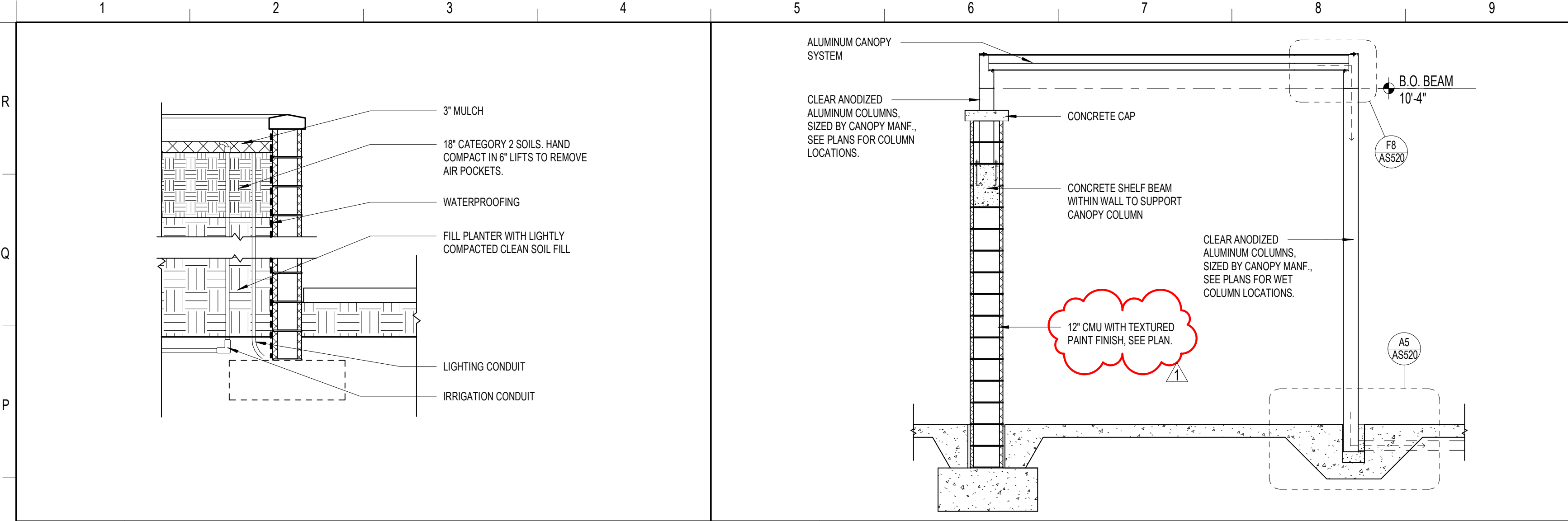

N1 RAISED PLANTER SECTION
1/2" = 1'-0"

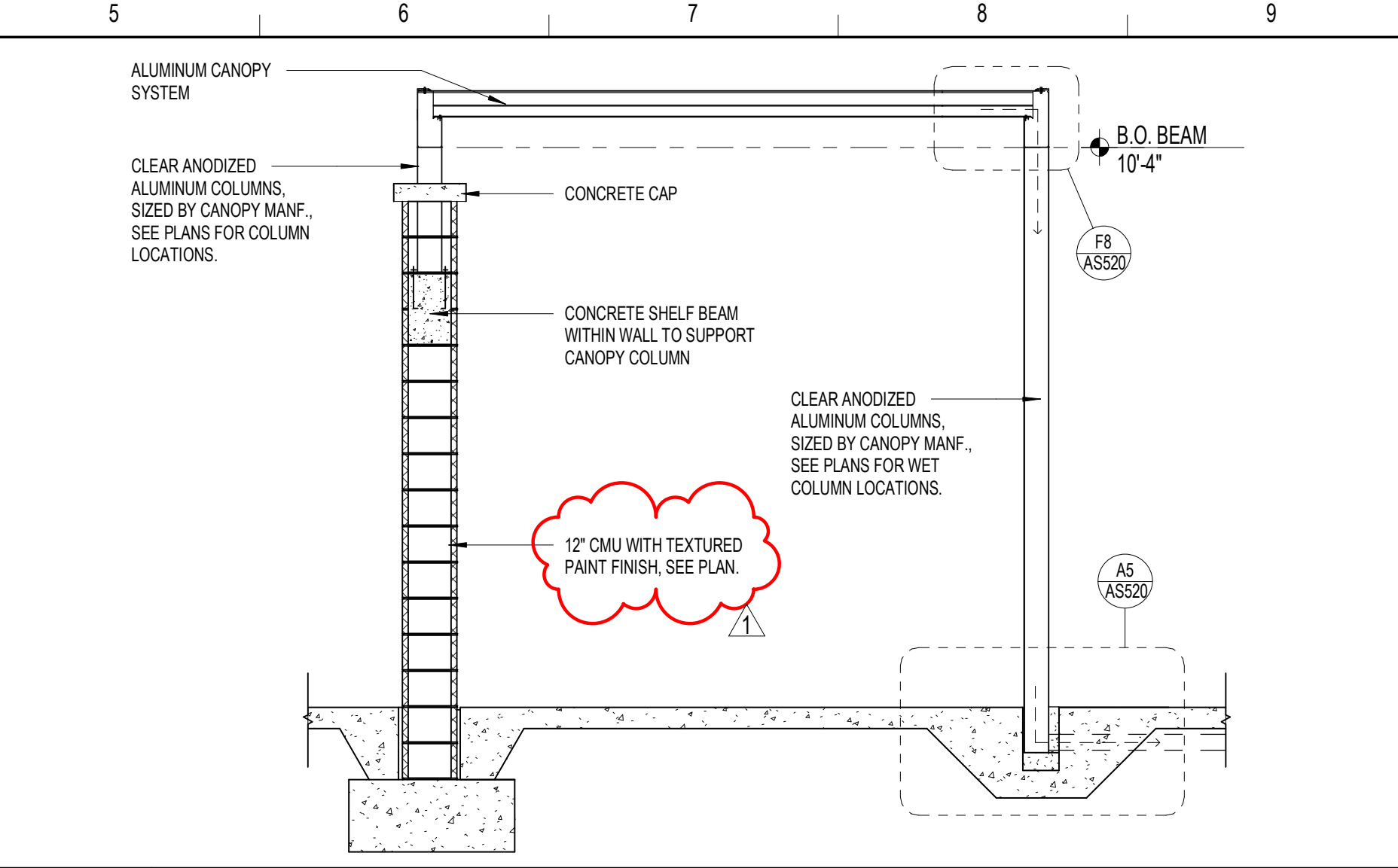

N5 WALL SUPPORTED CANOPY SECTION @ CMU WALL
3/8" = 1'-0"

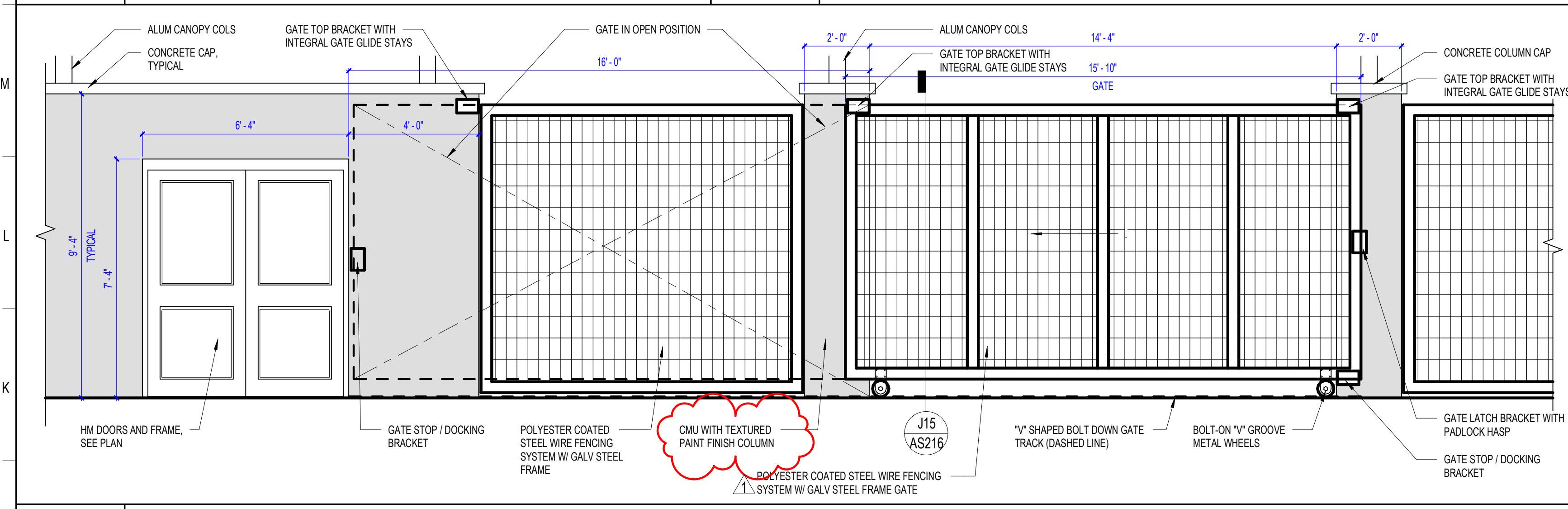

J1 TYPICAL COURTYARD ROLLING GATE ELEVATION
3/8" = 1'-0"

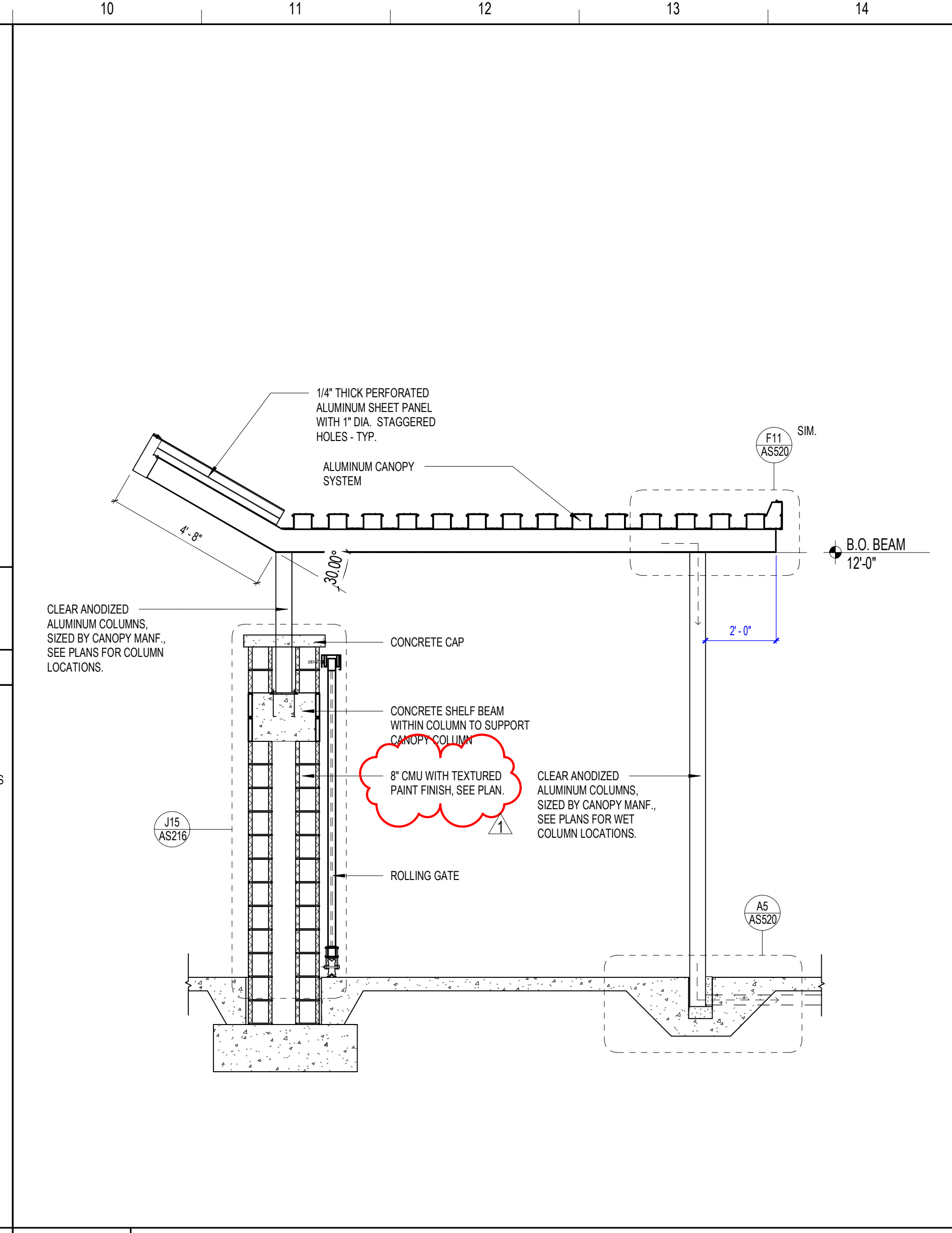

J10 CANOPY FASCIA DETAIL
3/8" = 1'-0"

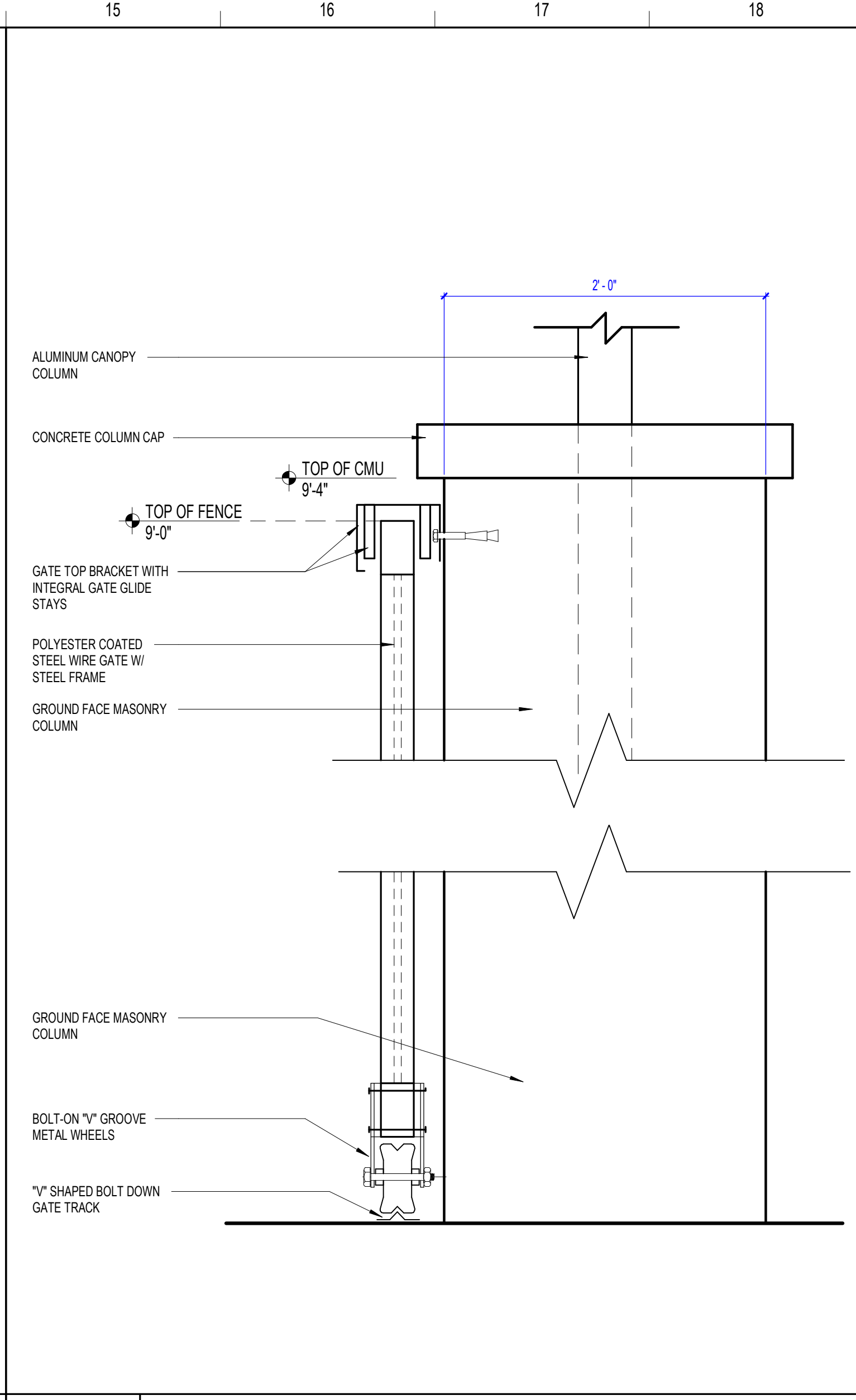

J15 COURTYARD ROLLING GATE SECTION
1 1/2" = 1'-0"

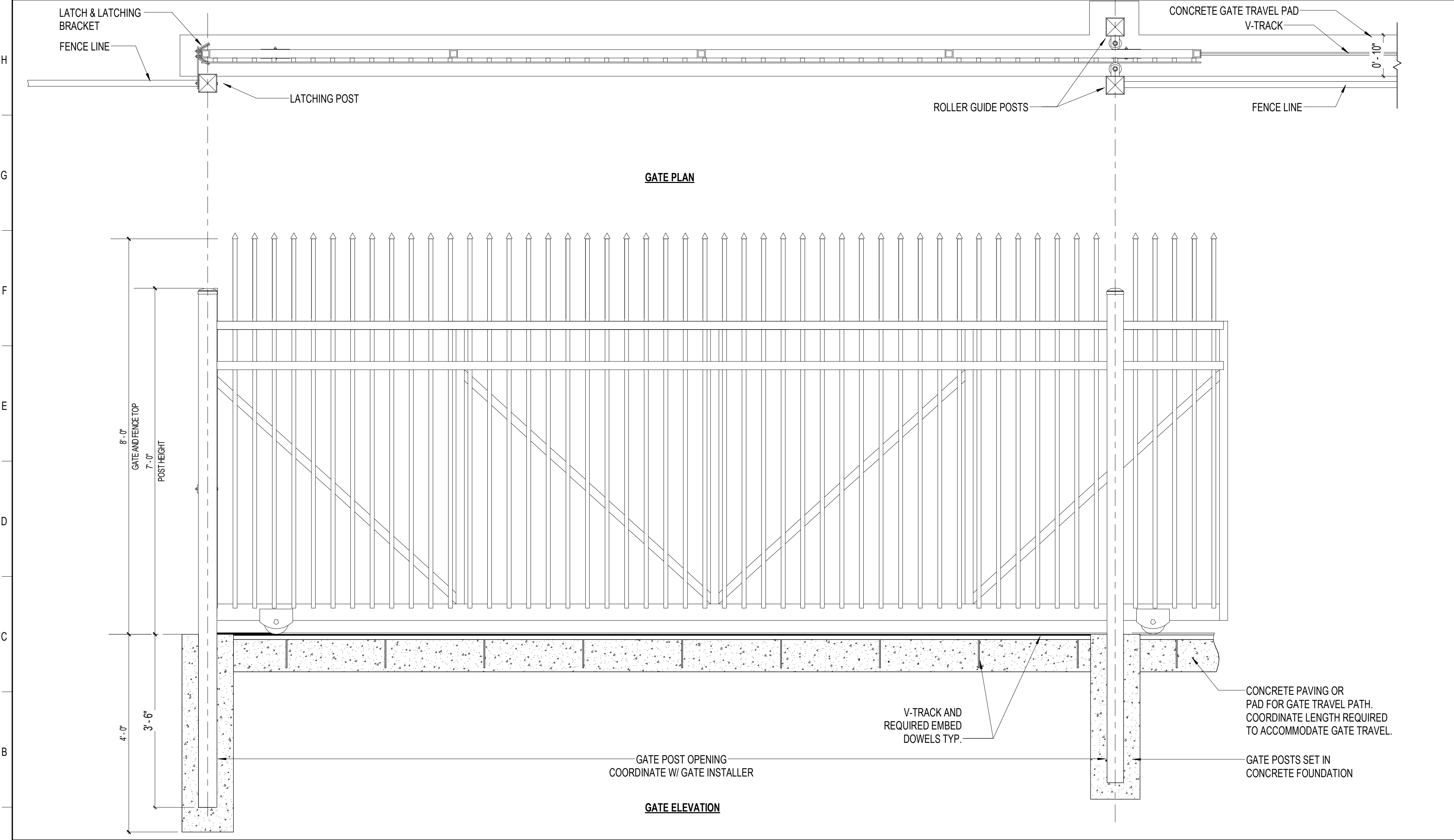

A1 ROLLING TRAFFIC GATE PLAN & ELEVATION
3/4" = 1'-0"

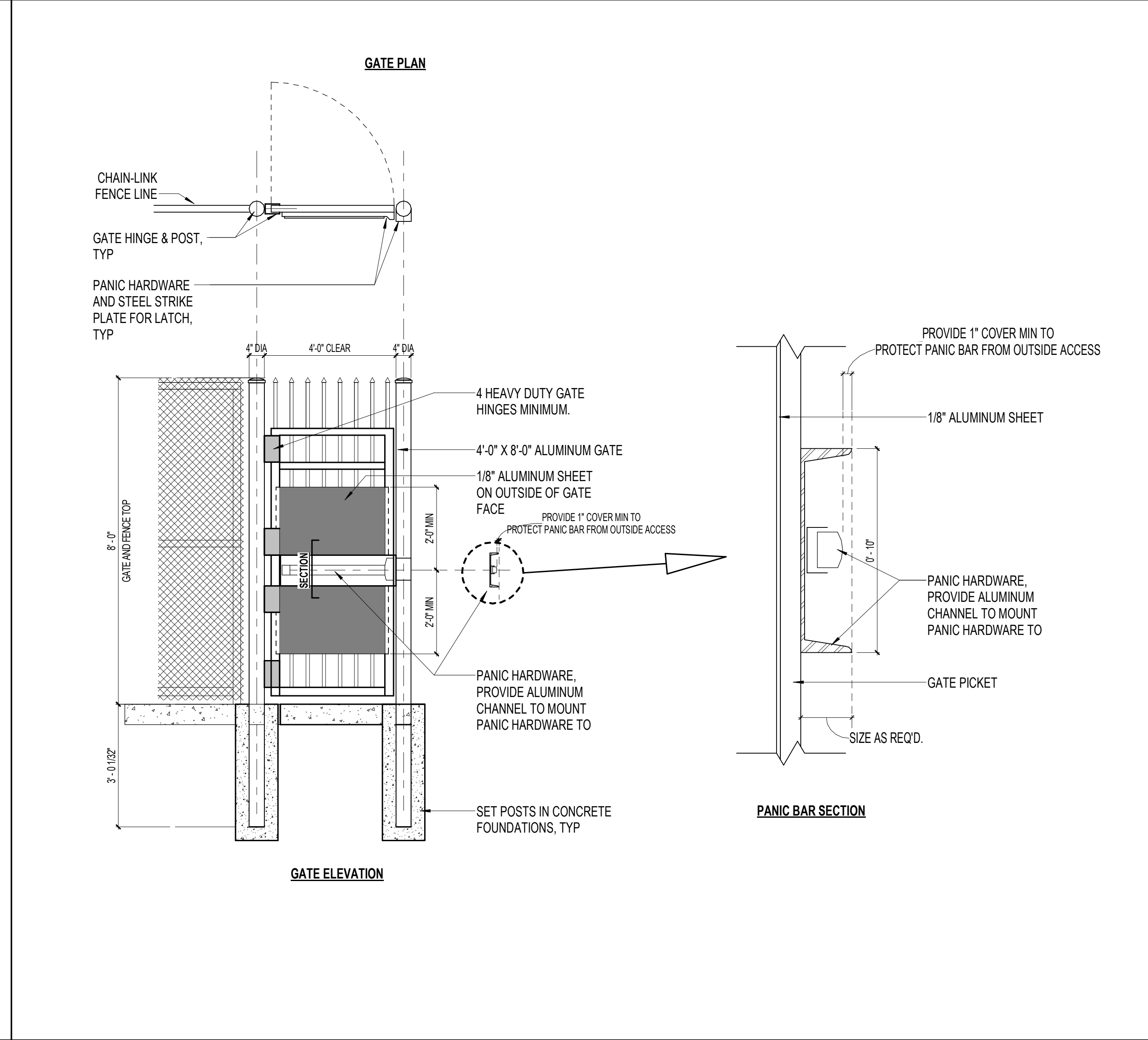

A12 TYPICAL PEDESTRIAN FENCE GATE
1/2" = 1'-0"

SCHENKELSHULTZ
ARCHITECTURE

200 E. Robinson Street
Suite 300
Orlando, FL 32801
voice 407-872-3322
fax 407-872-3303

SS Lic. No. AA-C000937
www.schenkelshultz.com
Copyright © 2022
SEE WWW.SCHENKELSHULTZ.COM/COPYRIGHT_FOR_POLICY_AND_INFORMATION

REVISIONS		
MARK	DESCRIPTION	DATE
1		

ST. LUCIE HIGH SCHOOL DDD

9461 BRANDYWINE LANE
PORT ST. LUCIE, FLORIDA 34986



ST. LUCIE PUBLIC SCHOOLS
9461 Brandywine Ln

ISSUE DATE: 12/16/2022
COMM. NO.: 2022107

DRAWN BY: Author CHECKED BY: Checker

COURTYARD GATE DETAILS

AS216

PHASE III - CONSTRUCTION DOCUMENTS

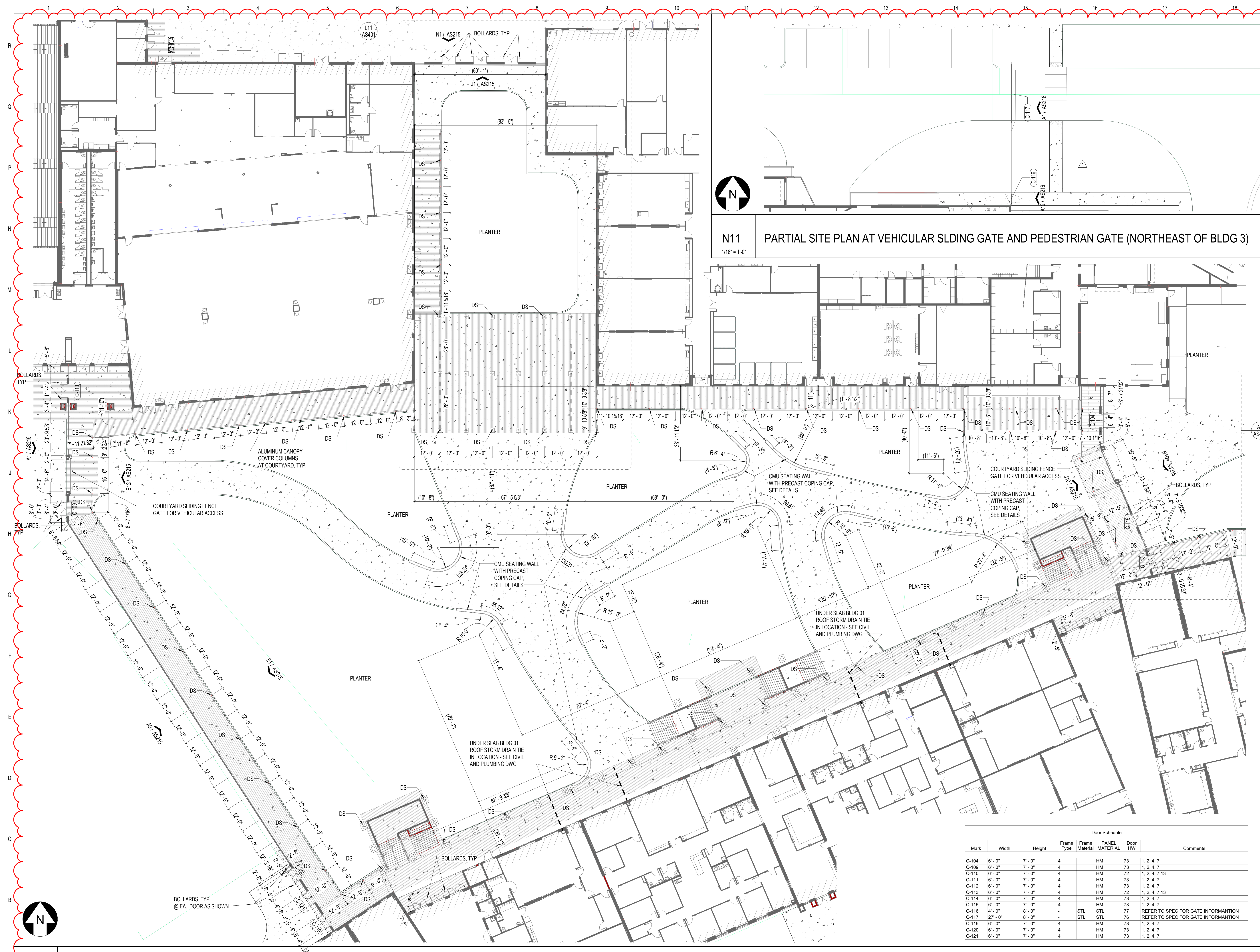

N11 PARTIAL SITE PLAN AT VEHICULAR SLIDING GATE AND PEDESTRIAN GATE (NORTHEAST OF BLDG 3)
 1/16" = 1'-0"

SCHENKELSHULTZ
 ARCHITECTURE
 200 E. Robinson Street
 Suite 300
 Ocala, FL 32801
 Phone 407-872-3322
 Fax 407-872-3303
 SS Lic. No. AA-C000937
 www.schenkelshultz.com
 Copyright © 2022
 SEE WWW.SCHENKELSHULTZ.COM FOR POLICY AND INFORMATION

REVISIONS		
MARK	DESCRIPTION	DATE
AS400	ISSUE	12/16/2022
AS401	REVISION	02/22/2023

ST. LUCIE HIGH SCHOOL DDD

9451 BRANDYWINE LANE
 PORT ST. LUCIE, FLORIDA 34986



ST. LUCIE PUBLIC SCHOOLS
 3461 Brandywine Ln

ISSUE DATE: 12/16/2022
 COMM. NO.: 2022107

DRAWN BY: RC,SMAC CHECKED BY: Checker

OVERALL COURTYARD PLAN

Door Schedule							
Mark	Width	Height	Frame Type	Frame Material	PANEL MATERIAL	Door HW	Comments
C-104	6'-0"	7'-0"	4		HM	73	1, 2, 4, 7
C-109	6'-0"	7'-0"	4		HM	73	1, 2, 4, 7
C-110	6'-0"	7'-0"	4		HM	72	1, 2, 4, 7, 13
C-111	6'-0"	7'-0"	4		HM	73	1, 2, 4, 7
C-112	6'-0"	7'-0"	4		HM	73	1, 2, 4, 7
C-113	6'-0"	7'-0"	4		HM	72	1, 2, 4, 7, 13
C-114	6'-0"	7'-0"	4		HM	73	1, 2, 4, 7
C-115	6'-0"	7'-0"	4		HM	73	1, 2, 4, 7
C-116	4'-0"	8'-0"	-	STL	STL	77	REFER TO SPEC FOR GATE INFORMATION
C-117	27'-0"	8'-0"	-	STL	STL	76	REFER TO SPEC FOR GATE INFORMATION
C-119	6'-0"	7'-0"	4		HM	73	1, 2, 4, 7
C-120	6'-0"	7'-0"	4		HM	73	1, 2, 4, 7
C-121	6'-0"	7'-0"	4		HM	73	1, 2, 4, 7

A1 OVERALL COURTYARD PLAN
 1/16" = 1'-0"

AS400

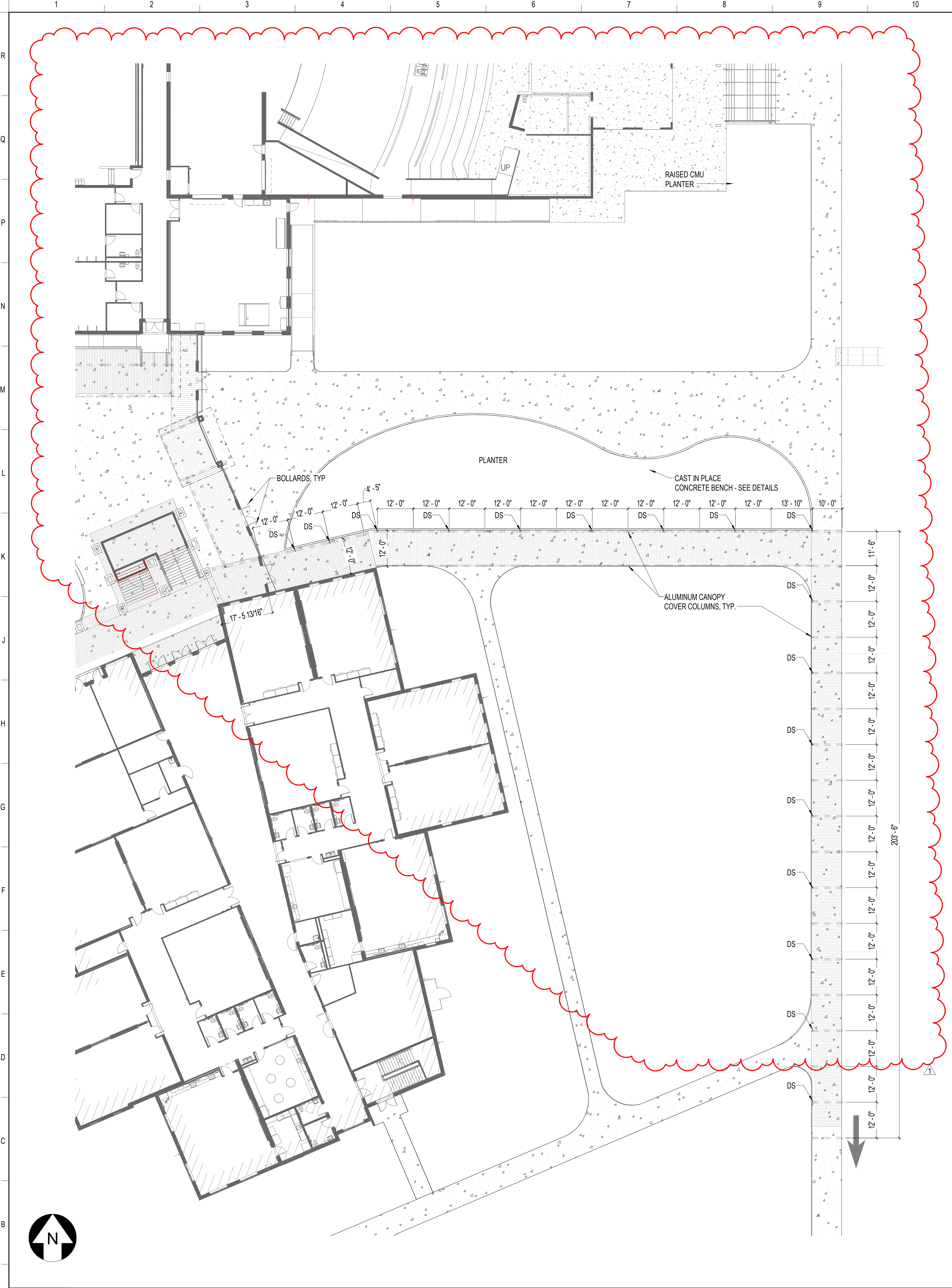

A1 ENLARGED COURTYARD PLAN - EAST
1/16" = 1'-0"

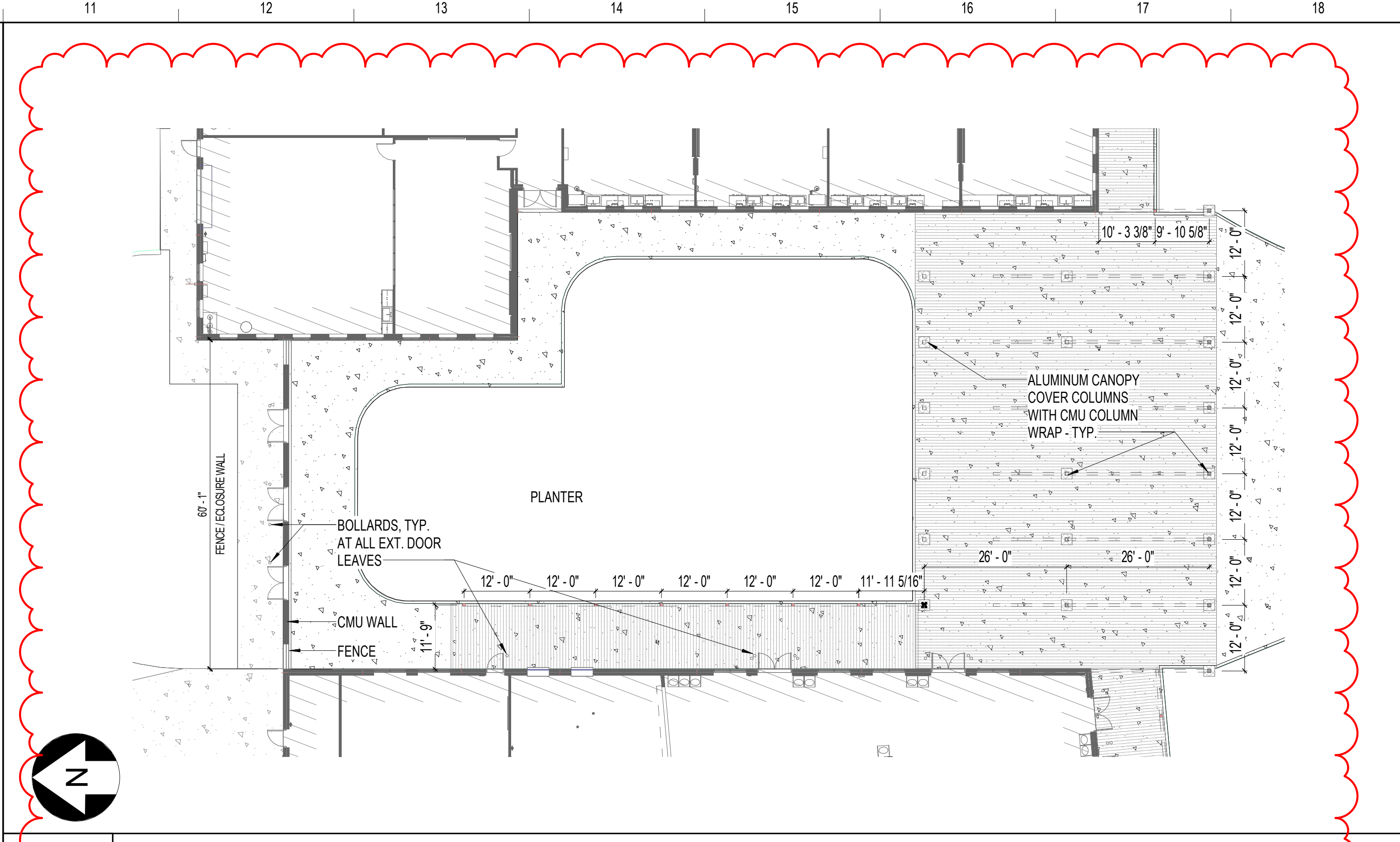

L11 ENLARGED COURTYARD PLAN - NORTH
1/16" = 1'-0"

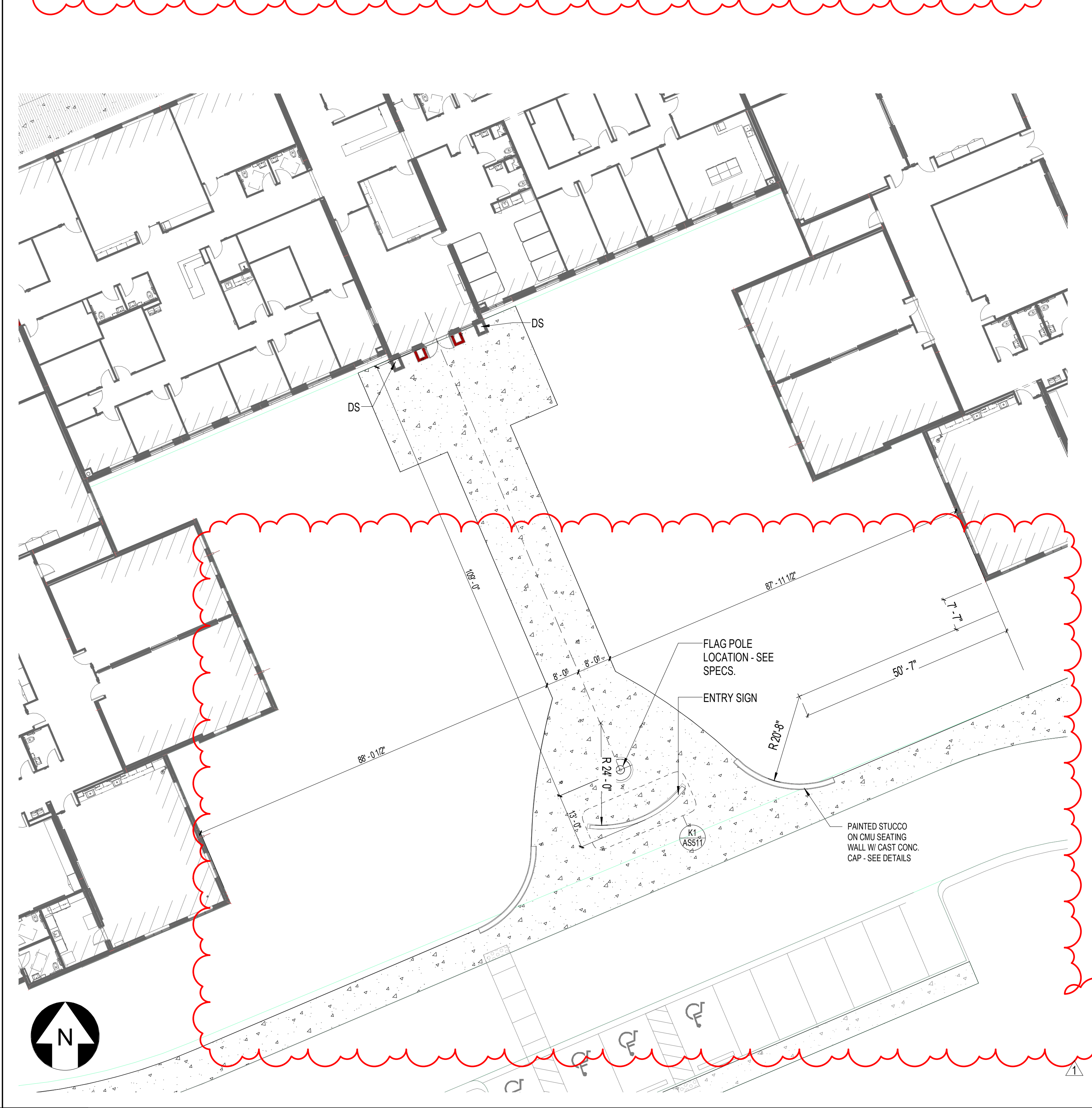

A11 ENLARGED COURTYARD PLAN - FRONT ENTRY
1/16" = 1'-0"

SCHENKELSHULTZ
ARCHITECTURE
200 E. Robinson Street
Suite 300
Orlando, FL 32801
voice 407-872-3322
fax 407-872-3303
SS Lic. No. AA-C00937
www.schenkelshultz.com
Copyright © 2022
SEE WWW.SCHENKELSHULTZ.COM/COPYRIGHT_FOR_POLICY_AND_INFORMATION

REVISIONS		
MARK	DESCRIPTION	DATE
1		06/29/2022

ST. LUCIE HIGH SCHOOL DDD

9461 BRANDYWINE LANE
PORT ST. LUCIE, FLORIDA 34986

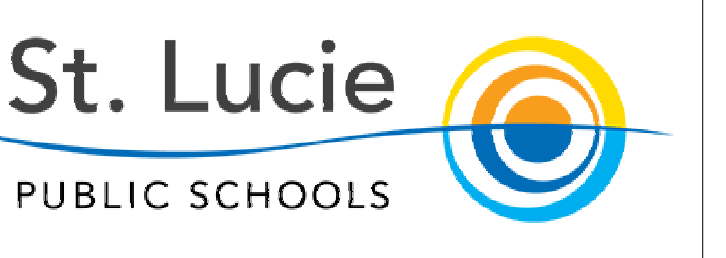

ST. LUCIE PUBLIC SCHOOLS
9461 Brandywine Ln

ISSUE DATE: 12/16/2022
COMM. NO.: 2022107

DRAWN BY: R.C.S.M.A.C. CHECKED BY: Checker

ENLARGED COURTYARD PLANS

AS401

PHASE III - CONSTRUCTION DOCUMENTS

6/29/2023 4:16:13 PM
A:\New Data\2022\107 St. Lucie HS\DD\PL\AS401_2022_SITE.rvt

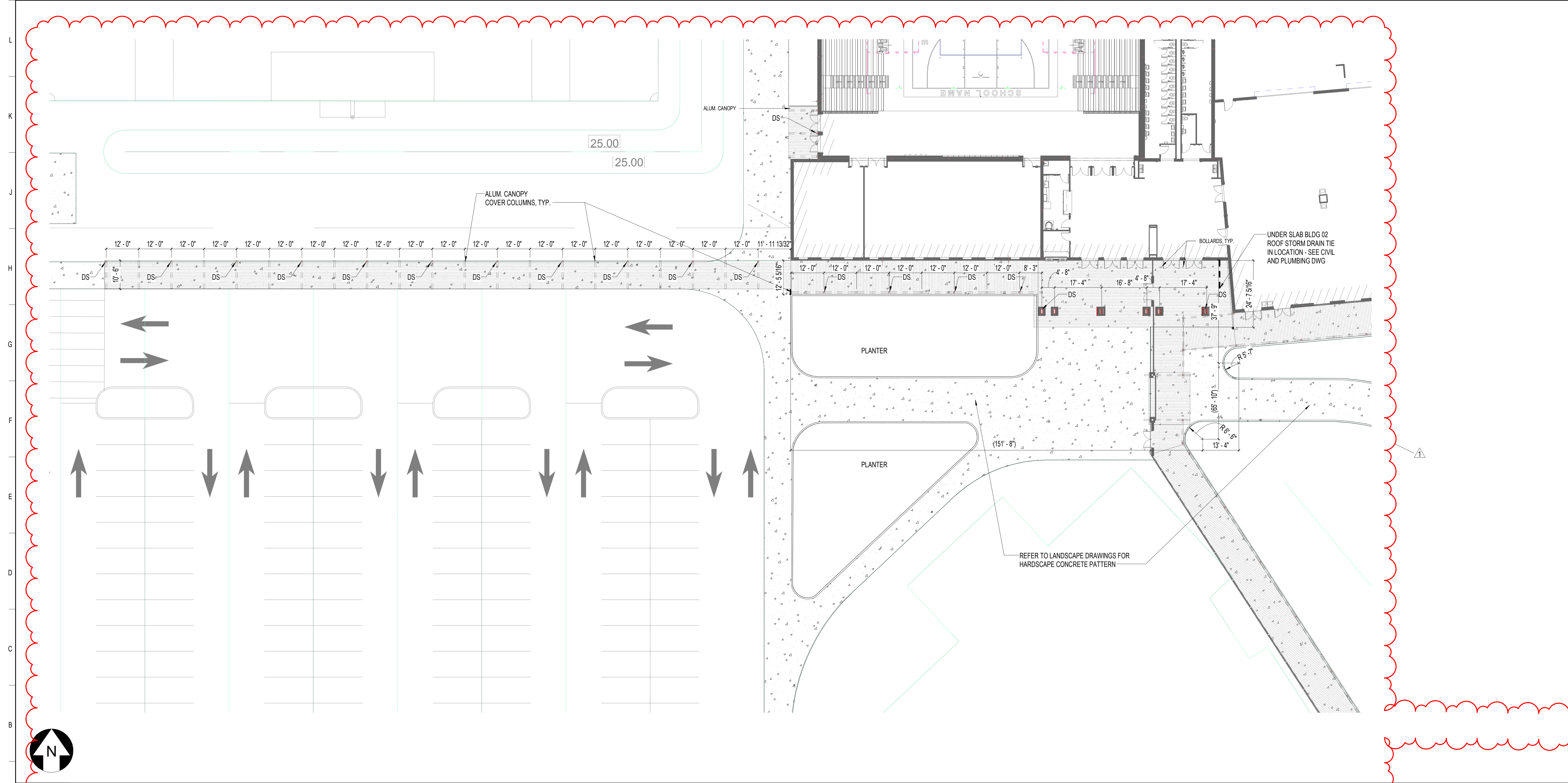
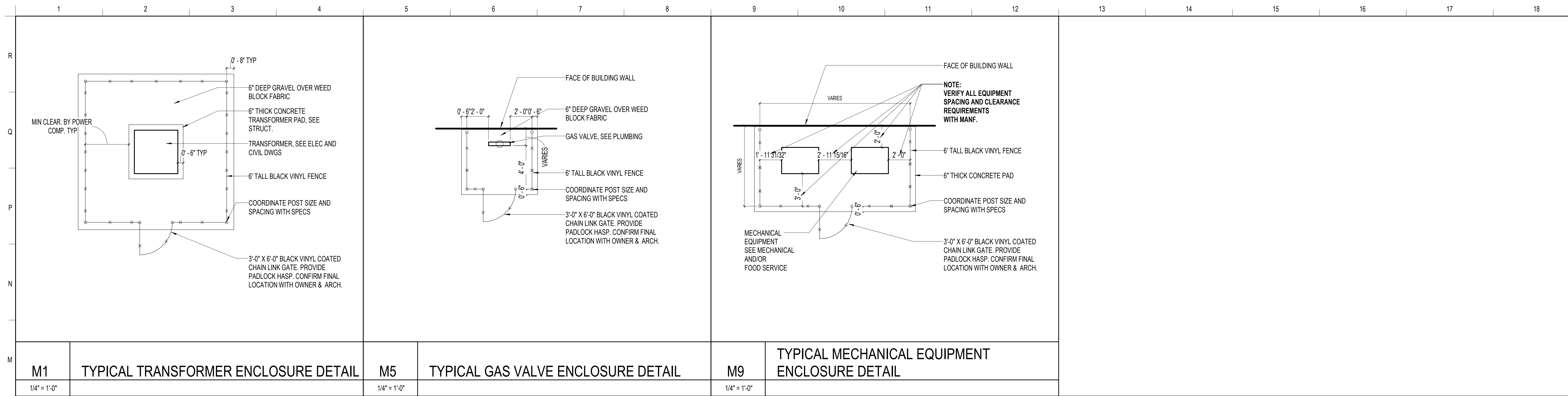

SCHENKELSHULTZ
 ARCHITECTURE

200 E. Robinson Street
 Suite 300
 Orlando, FL 32801
 voice 407-872-3322
 fax 407-872-3303

SS Lic. No. AA-C000937
 www.schenkelshultz.com
 SEE WWW.SCHENKELSHULTZ.COM/COPYRIGHT_FOR_POLICY_AND_INFORMATION

Copyright © 2022

REVISIONS		
MARK	DESCRIPTION	DATE
1		06/29/2023

A1 ENLARGED COURTYARD PLAN - WEST
 1/16" = 1'-0"

PHASE III - CONSTRUCTION DOCUMENTS

ST. LUCIE HIGH SCHOOL DDD

9461 BRANDYWINE LANE
 PORT ST. LUCIE, FLORIDA 34986

St. Lucie
 PUBLIC SCHOOLS

ST. LUCIE PUBLIC SCHOOLS
 9461 Brandywine Ln

ISSUE DATE: 12/16/2022
 COMM. NO.: 2022107

DRAWN BY: RC,SM,AC CHECKED BY: KT

ENLARGED COURTYARD PLAN AND DETAILS

AS402

02/2023 10:16:16 AM
 A:\Projects\2022\10712_Luca HS\DD\PL3_H3_002_2022_SITE.dwg

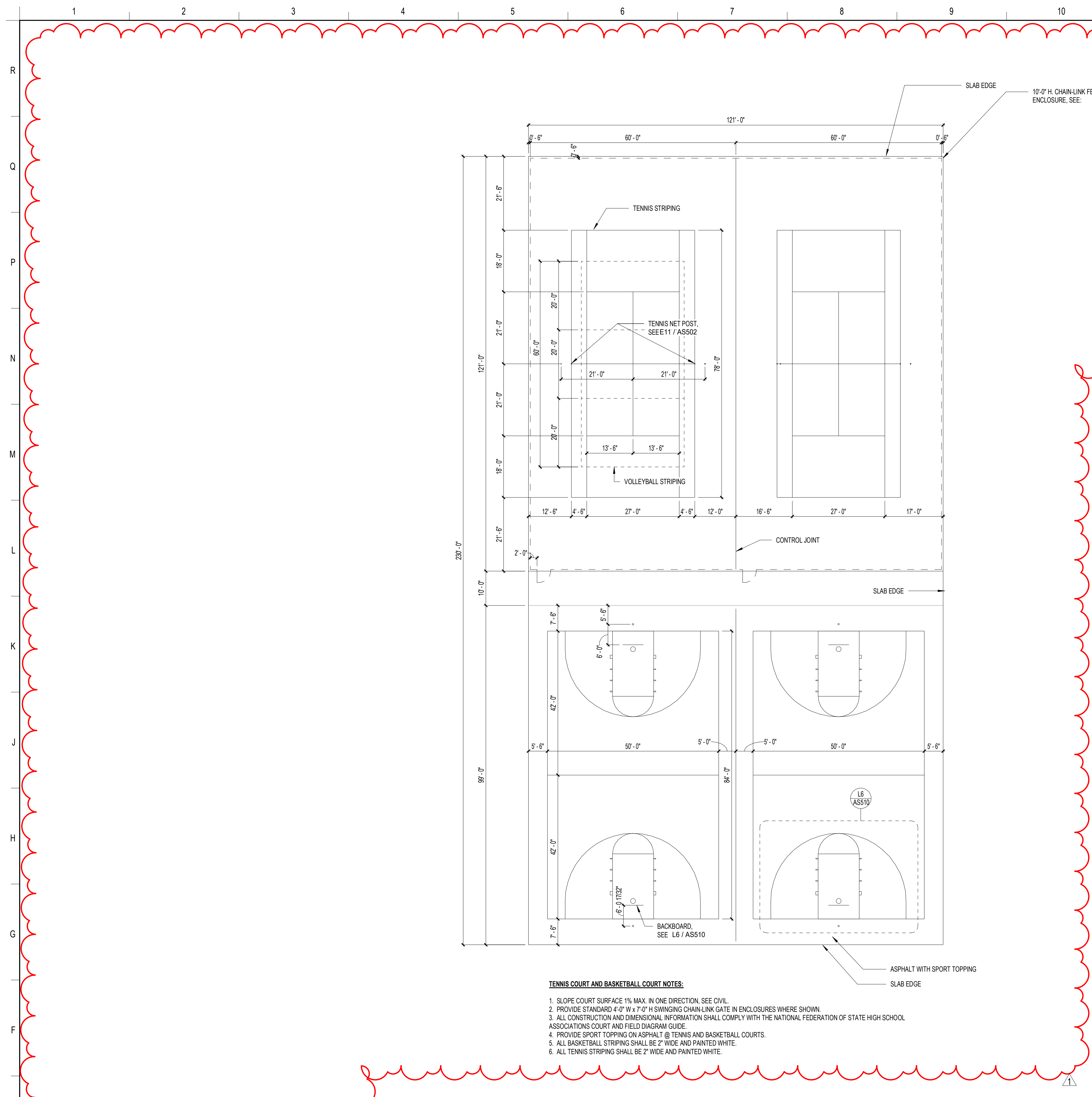

TENNIS COURT AND BASKETBALL COURT NOTES:

1. SLOPE COURT SURFACE 1/4" IN ONE DIRECTION, SEE CIVIL.
2. PROVIDE STANDARD 4'-0" W x 7'-0" H SWINGING CHAIN-LINK GATE IN ENCLOSURES WHERE SHOWN.
3. ALL CONSTRUCTION AND DIMENSIONAL INFORMATION SHALL COMPLY WITH THE NATIONAL FEDERATION OF STATE HIGH SCHOOL ASSOCIATIONS COURT AND FIELD DIAGRAM GUIDE.
4. PROVIDE SPORT TOPPING ON ASPHALT @ TENNIS AND BASKETBALL COURTS.
5. ALL BASKETBALL STRIPING SHALL BE 2" WIDE AND PAINTED WHITE.
6. ALL TENNIS STRIPING SHALL BE 2" WIDE AND PAINTED WHITE.

OUTDOOR ATHLETIC EQUIPMENT SCHEDULE		
EVENT	EQUIPMENT PROVIDED BY CONTRACTOR	EQUIPMENT COUNT
SOCCER	GOAL AND NET	4
TENNIS	NET WITH POSTS, TENSION DEVICE, AND NET STICKS WIND BLOCK BETWEEN COURTS	2 COMPLETE SET
BASEBALL	SCOREBOARD HOME PLATE PITCHER RUBBER FOUL POLES BASE BAGS	1 COMPLETE SET
SOFTBALL	SCOREBOARD HOME PLATE PITCHERS RUBBER FOUL POLES BASE BAGS	1 COMPLETE SET
BSKETBALL GOAL	POST, PADDING, BACKBOARD, GOAL NET	4 COMPLETE SET
FOOTBALL GOAL	GOAL POST AND PADDING	2
FOOTBALL BENCHES	PLAYER BENCHES 15' LONG BY 10" WIDE	2
SOCCER BENCHES	PLAYER BENCHES 15' LONG BY 10" WIDE	4

SCHENKELSHULTZ
ARCHITECTURE

200 E. Robinson Street
Suite 300
Orlando, FL 32801
voice 407-872-3322
fax 407-872-3303

SS Lic. No. AA-C000937
www.schenkelshultz.com
Copyright © 2022
SEE WWW.SCHENKELSHULTZ.COM/COPYRIGHT_FOR_POLICY_AND_INFORMATION

REVISIONS		
MARK	DESCRIPTION	DATE
1	ISSUE	06/20/2023

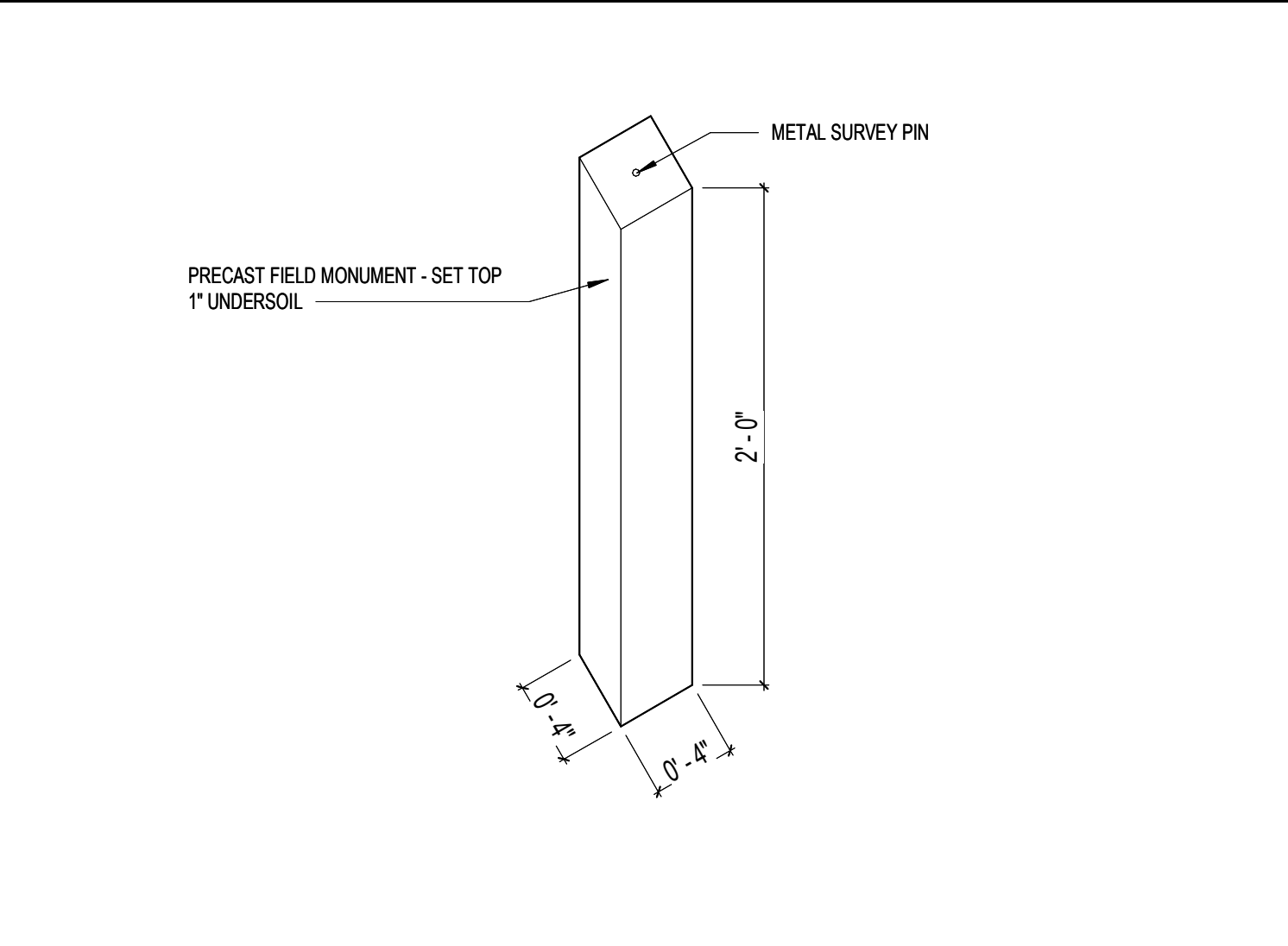
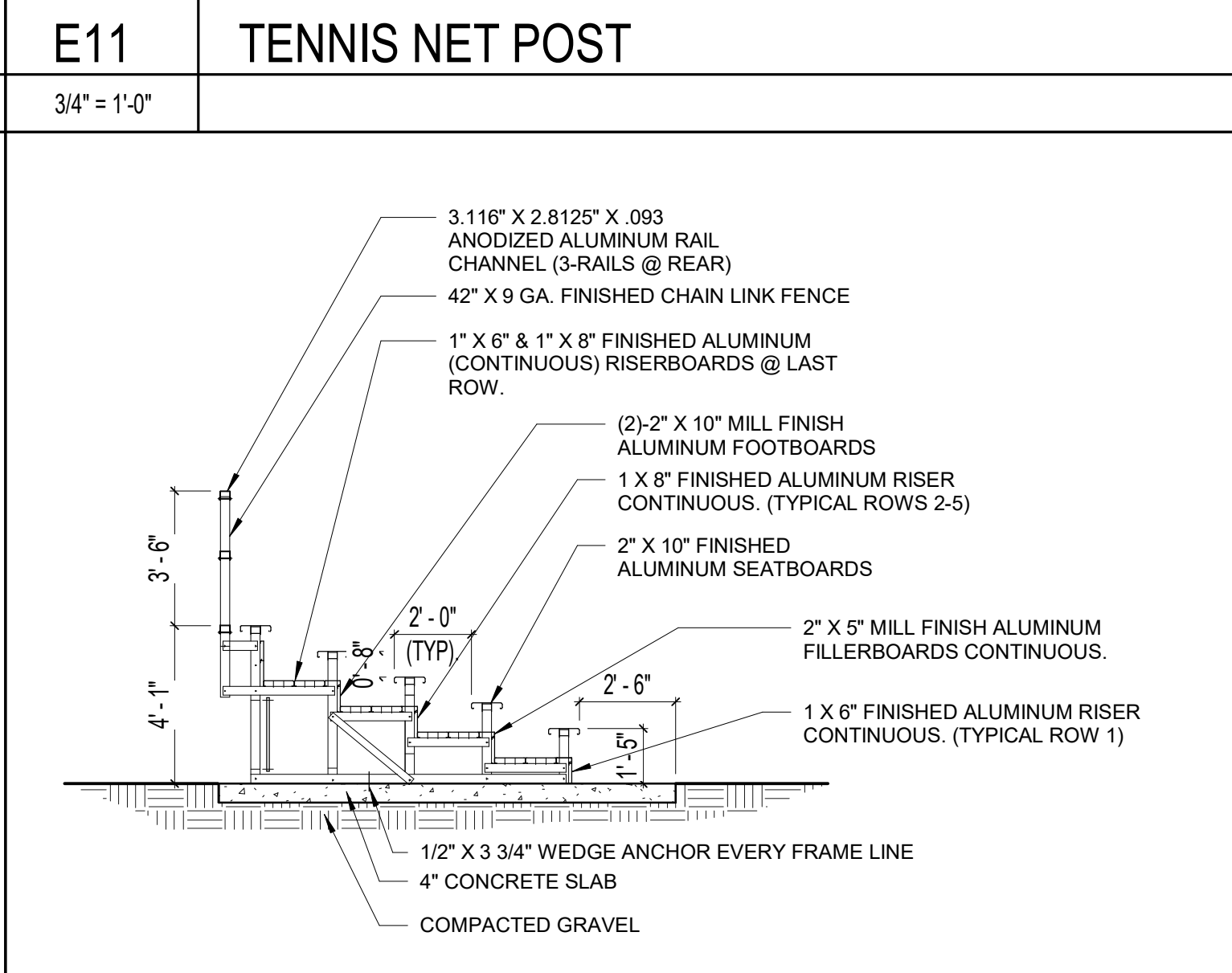
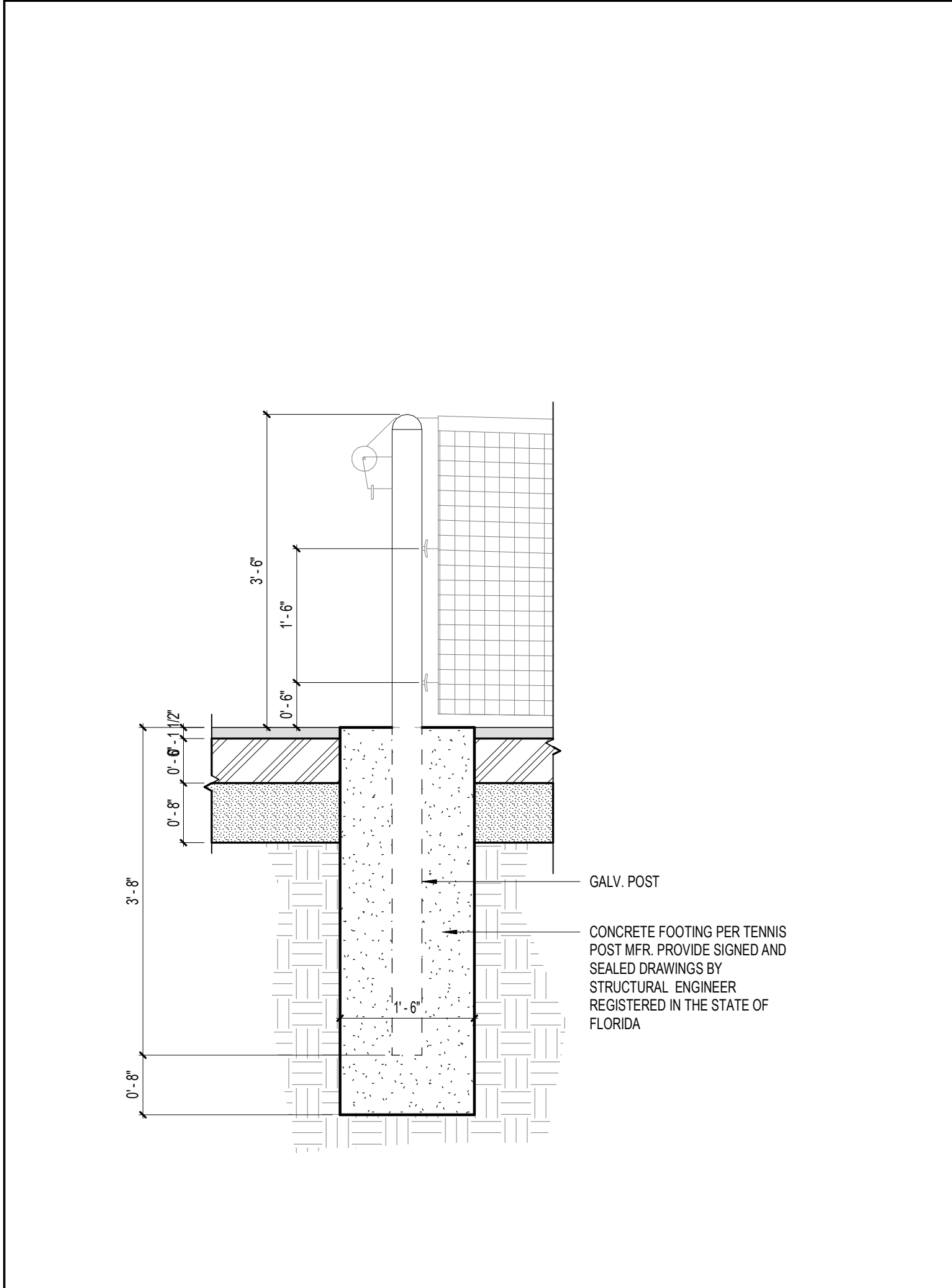

H14 MONUMENT DETAIL
1 1/2" = 1'-0"

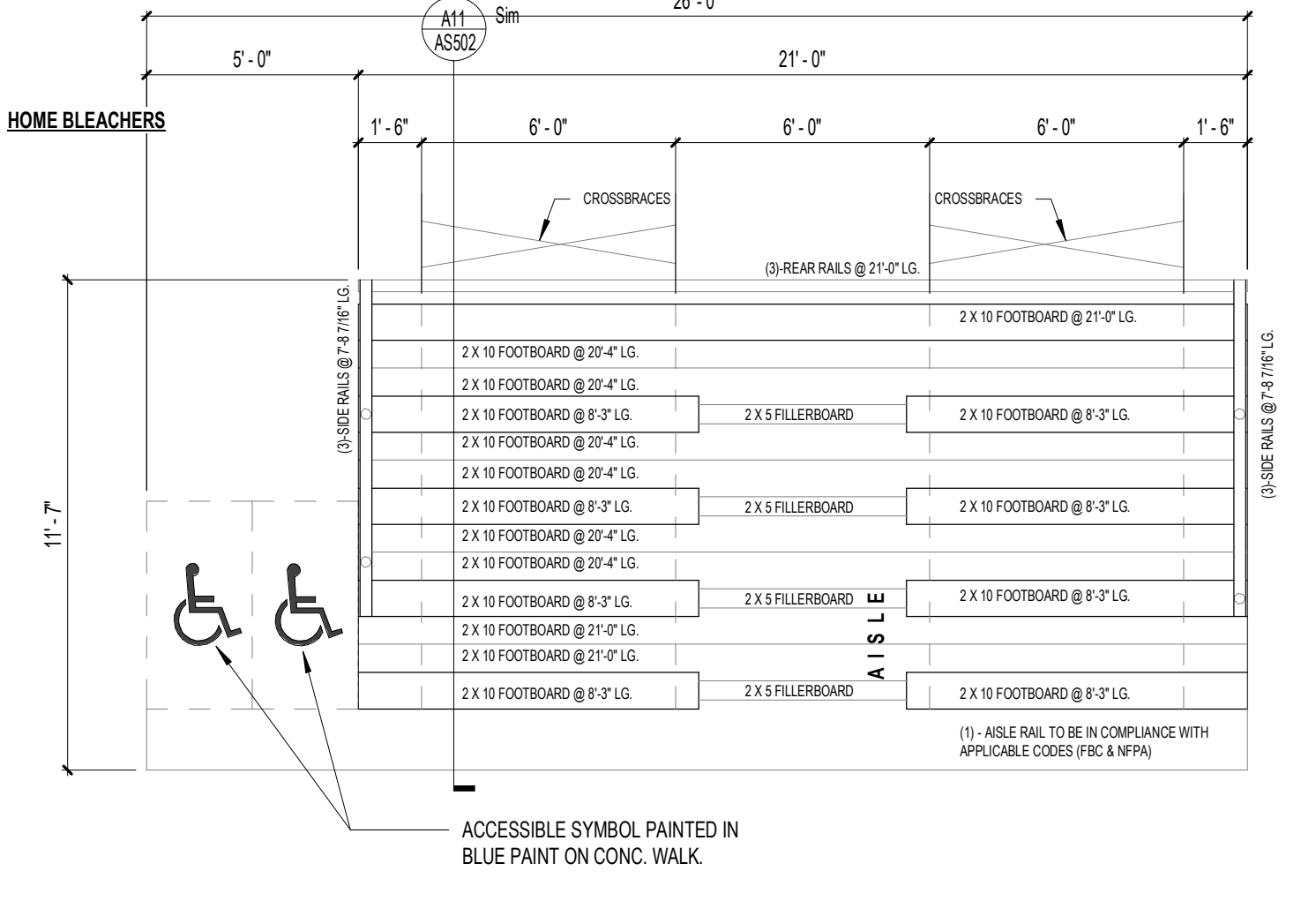
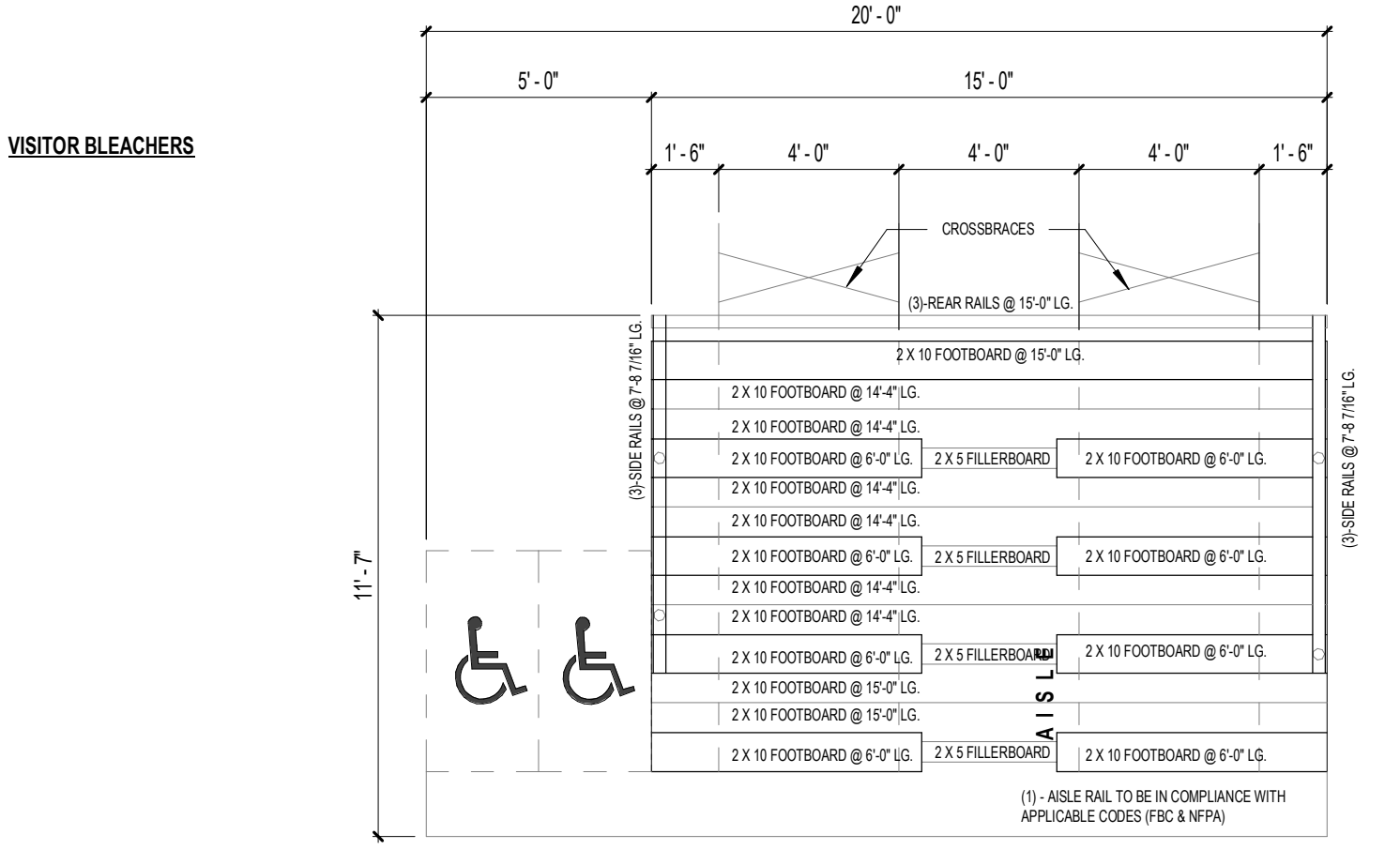

A14 BLEACHERS PLAN AT SOFTBALL + BASEBALL
1/4" = 1'-0"

E1 TENNIS COURTS
1/16" = 1'-0"



A1 TENNIS FENCE FOOTING
3/4" = 1'-0"

E11 TENNIS NET POST
3/4" = 1'-0"

A11 BLEACHERS SECTION AT SOFTBALL + BASEBALL
1/4" = 1'-0"

ST. LUCIE HIGH SCHOOL DDD

9461 BRANDYWINE LANE
PORT ST. LUCIE, FLORIDA 34986



ST. LUCIE PUBLIC SCHOOLS
9461 Brandywine Ln

ISSUE DATE: 12/16/2022
COMM. NO.: 2022107

DRAWN BY: SMAC,RC CHECKED BY: KT
TENNIS AND BASKETBALL COURTS PLANS AND MISC DETAILS

AS502

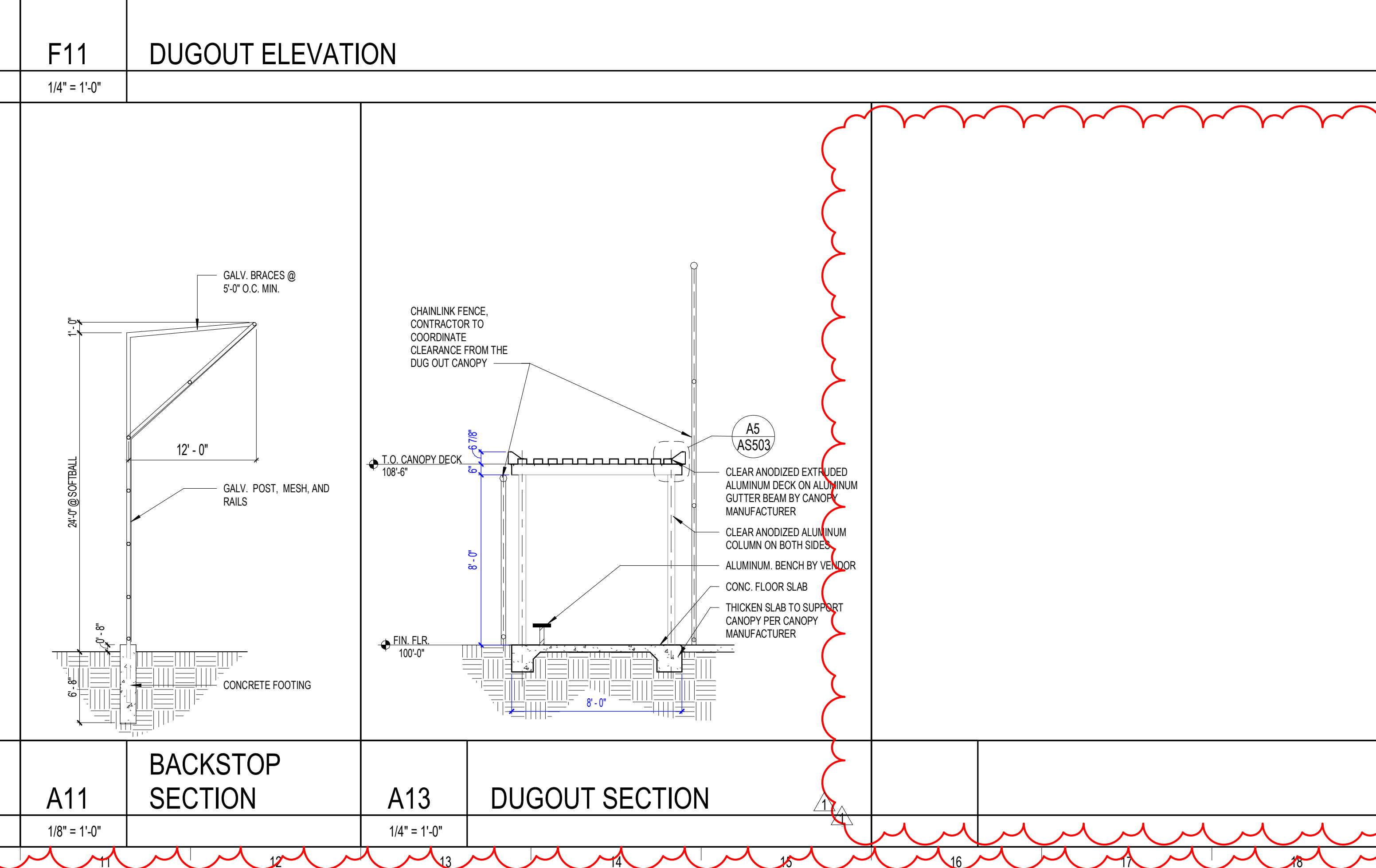
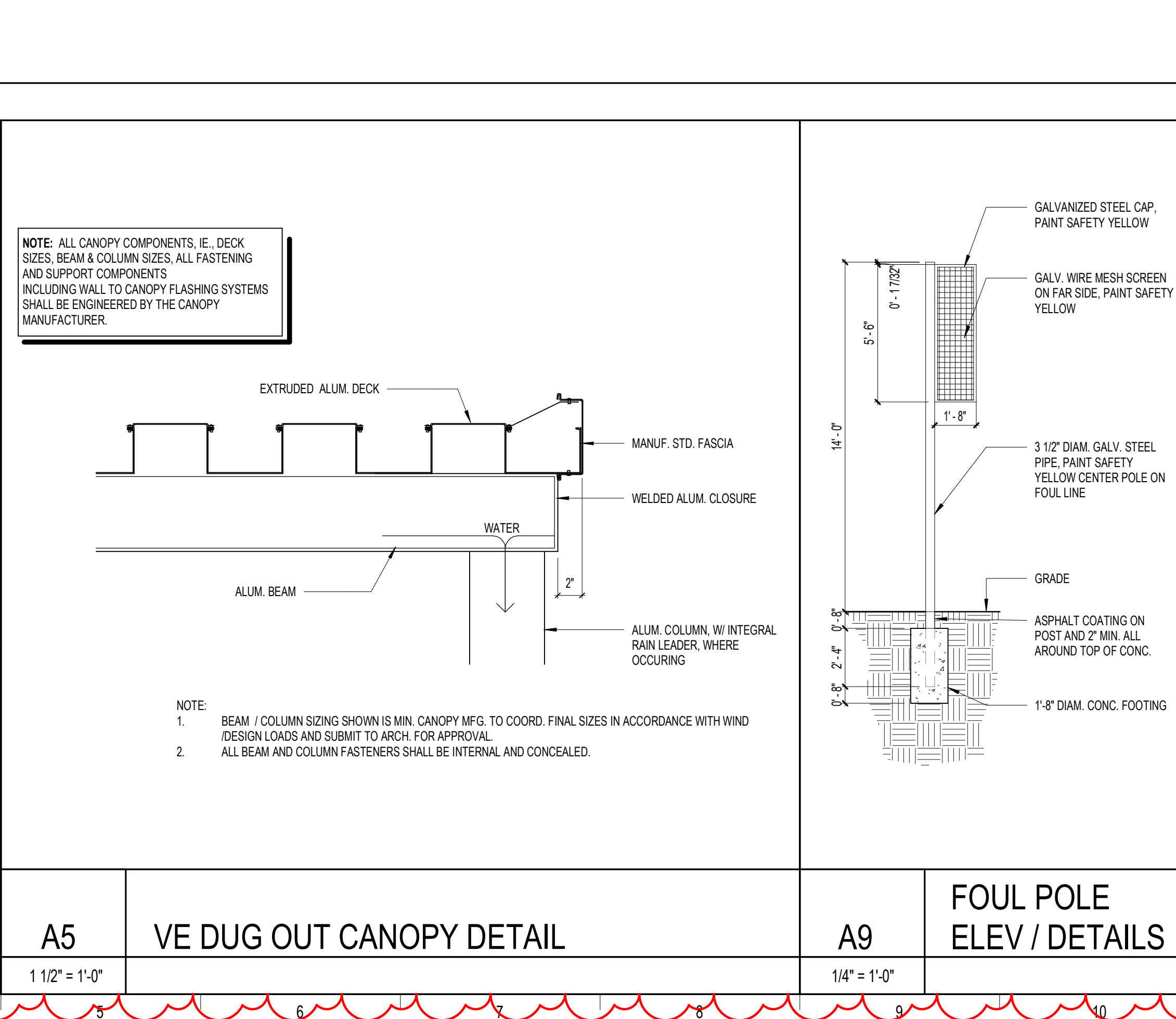
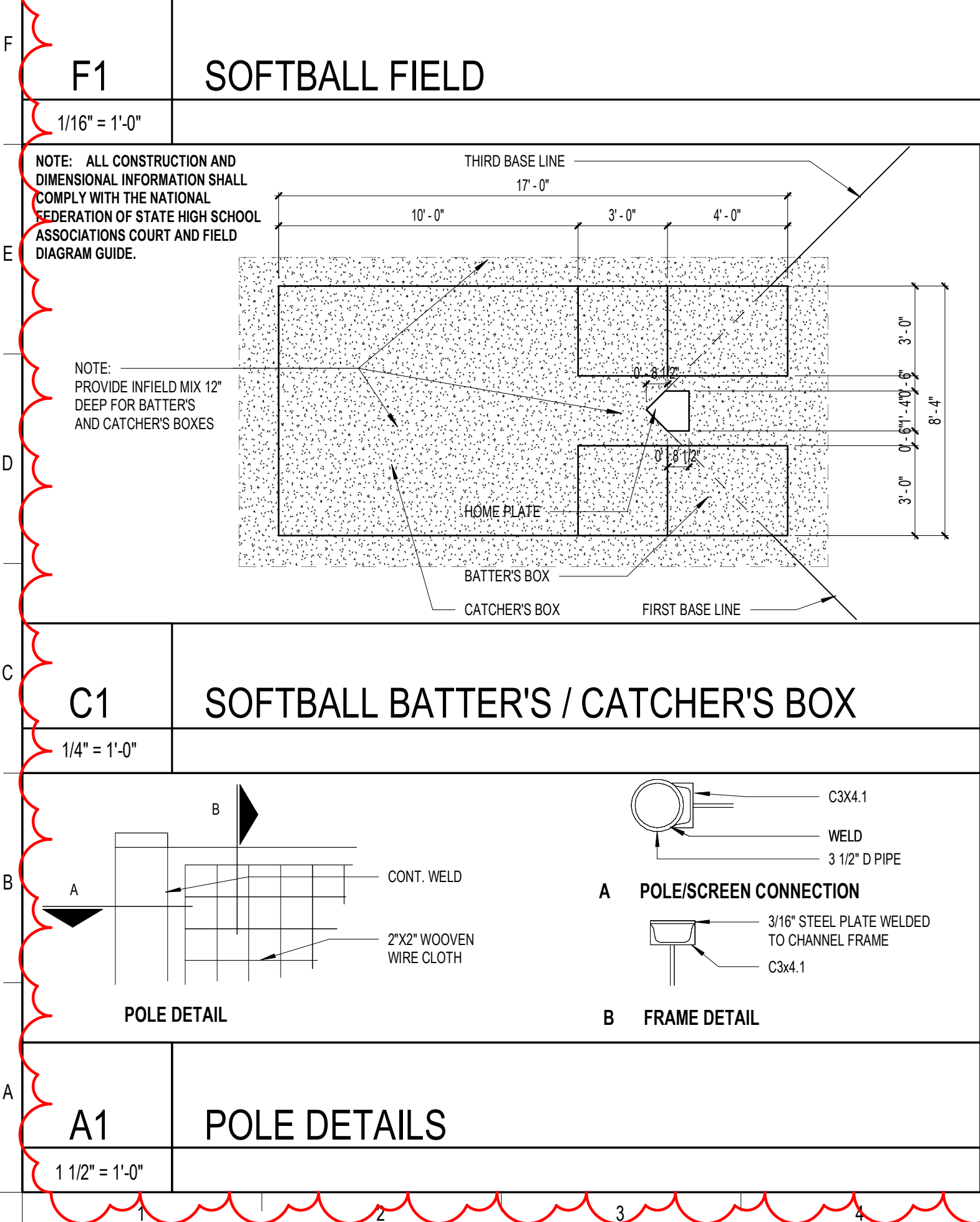
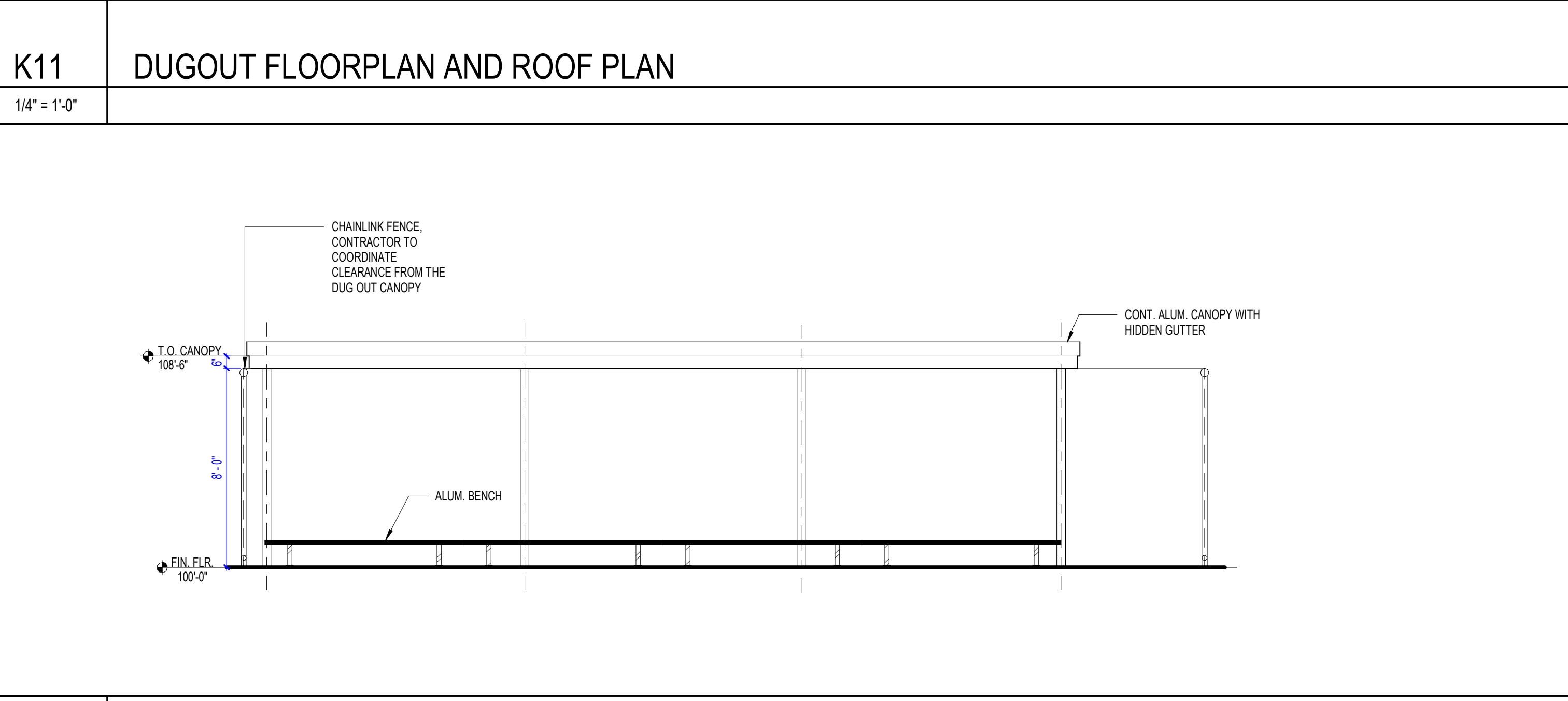
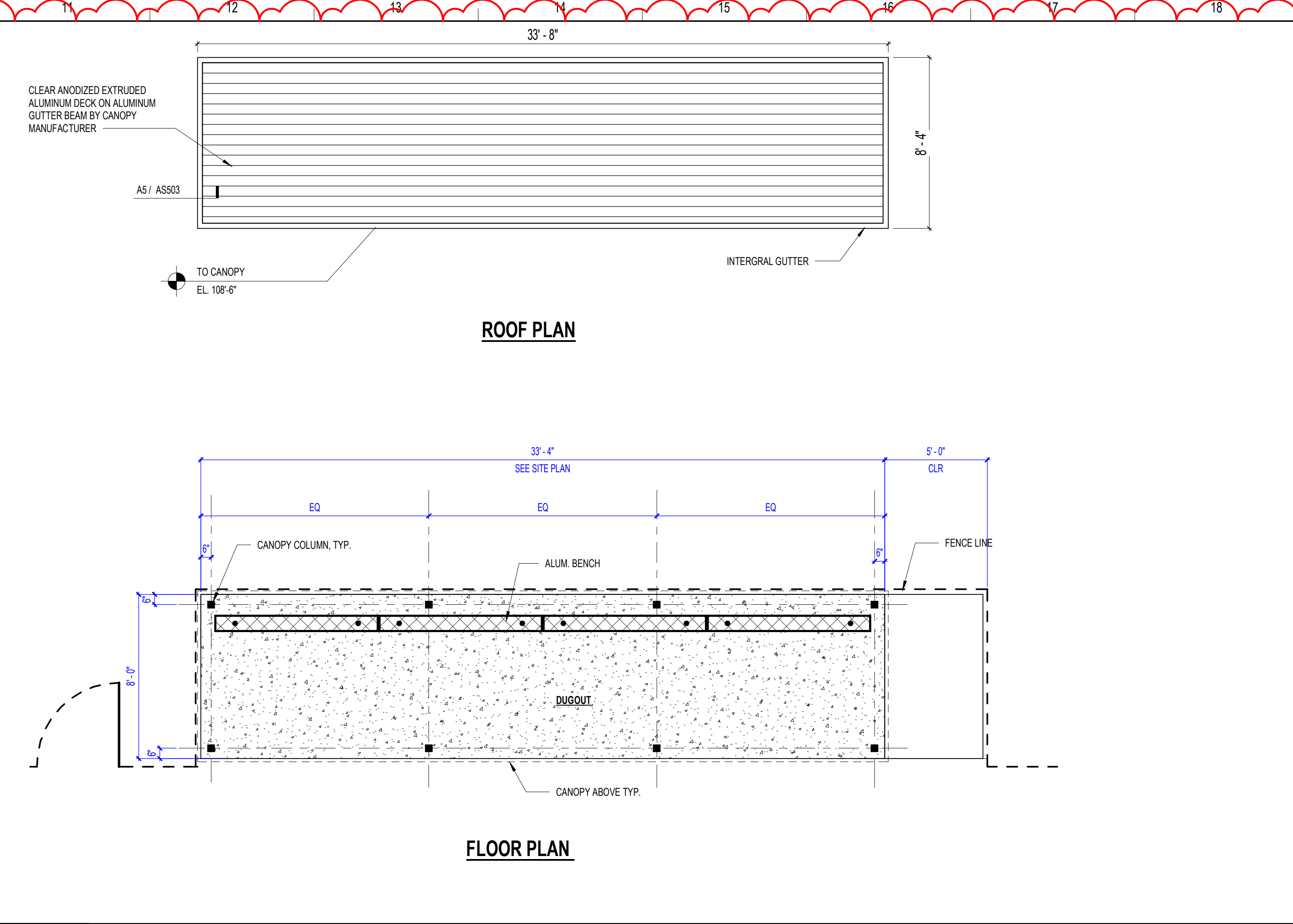
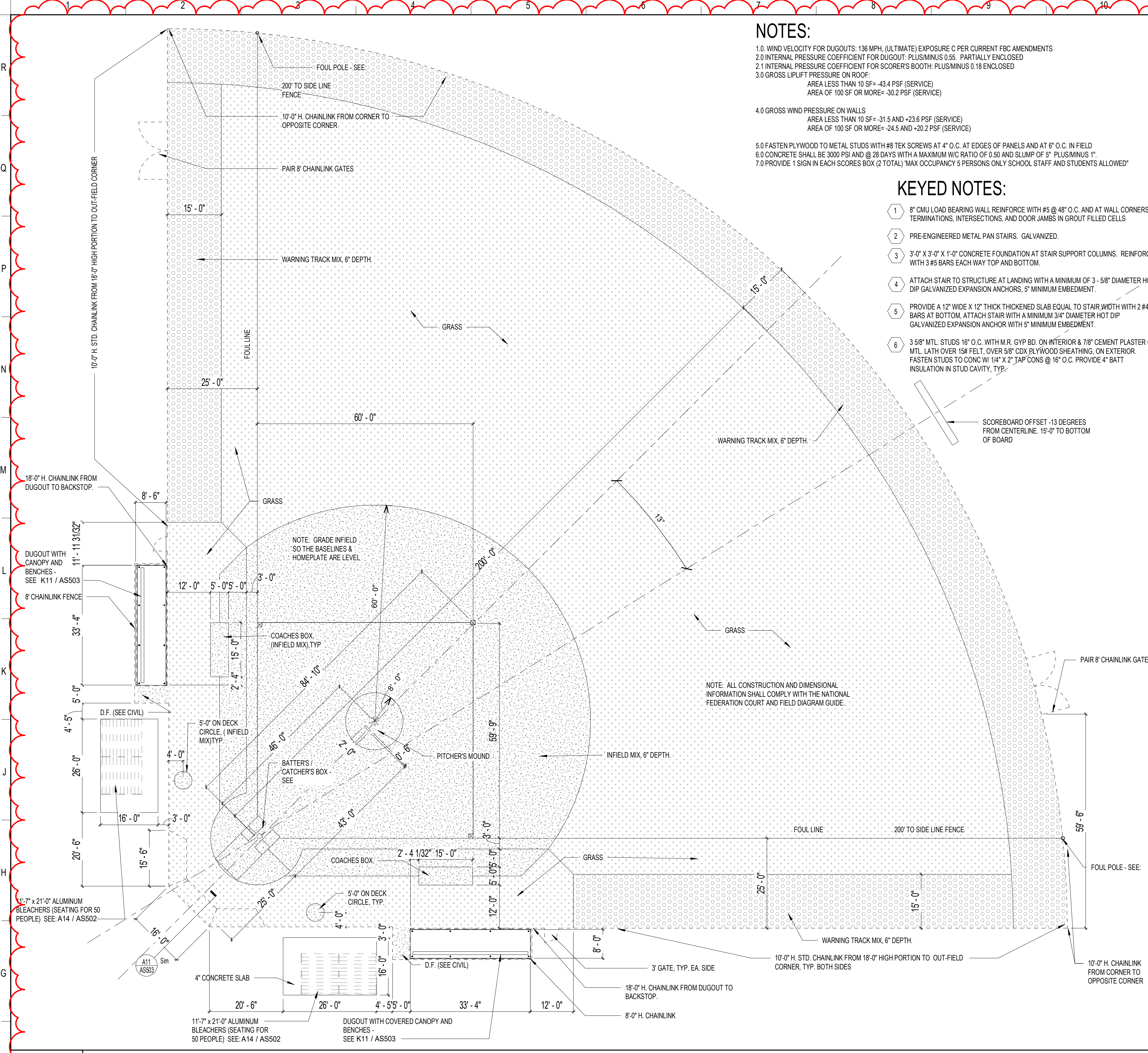

SCHENKELSHULTZ
ARCHITECTURE

700 E. Robinson Street
Suite 300
Ocala, FL 32801
Phone 407-872-3322
Fax 407-872-3303
SFLic. No. AA-C000937
www.schenkelshultz.com
Copyright © 2022
SEE WWW.SCHENKELSHULTZ.COM/COPYRIGHT_FOR_POLICY_AND_INFORMATION

REVISIONS		
MARK	DESCRIPTION	DATE
18R NO.3		06/20/2023

K11 DUGOUT FLOORPLAN AND ROOF PLAN
1/4" = 1'-0"

F11 DUGOUT ELEVATION
1/4" = 1'-0"

ST. LUCIE HIGH SCHOOL DDD

3461 BRANDYWINE LANE
ST. LUCIE, FLORIDA 34986

St. Lucie
PUBLIC SCHOOLS

37 LUCIE PUBLIC SCHOOLS
3461 Brandywine Ln

ISSUE DATE: 12/16/2022
DWM. NO.: 2022107

DRAWN BY: JE CHECKED BY: LML

SOFTBALL FIELD DETAILS

AS503

PHASE III - CONSTRUCTION DOCUMENTS

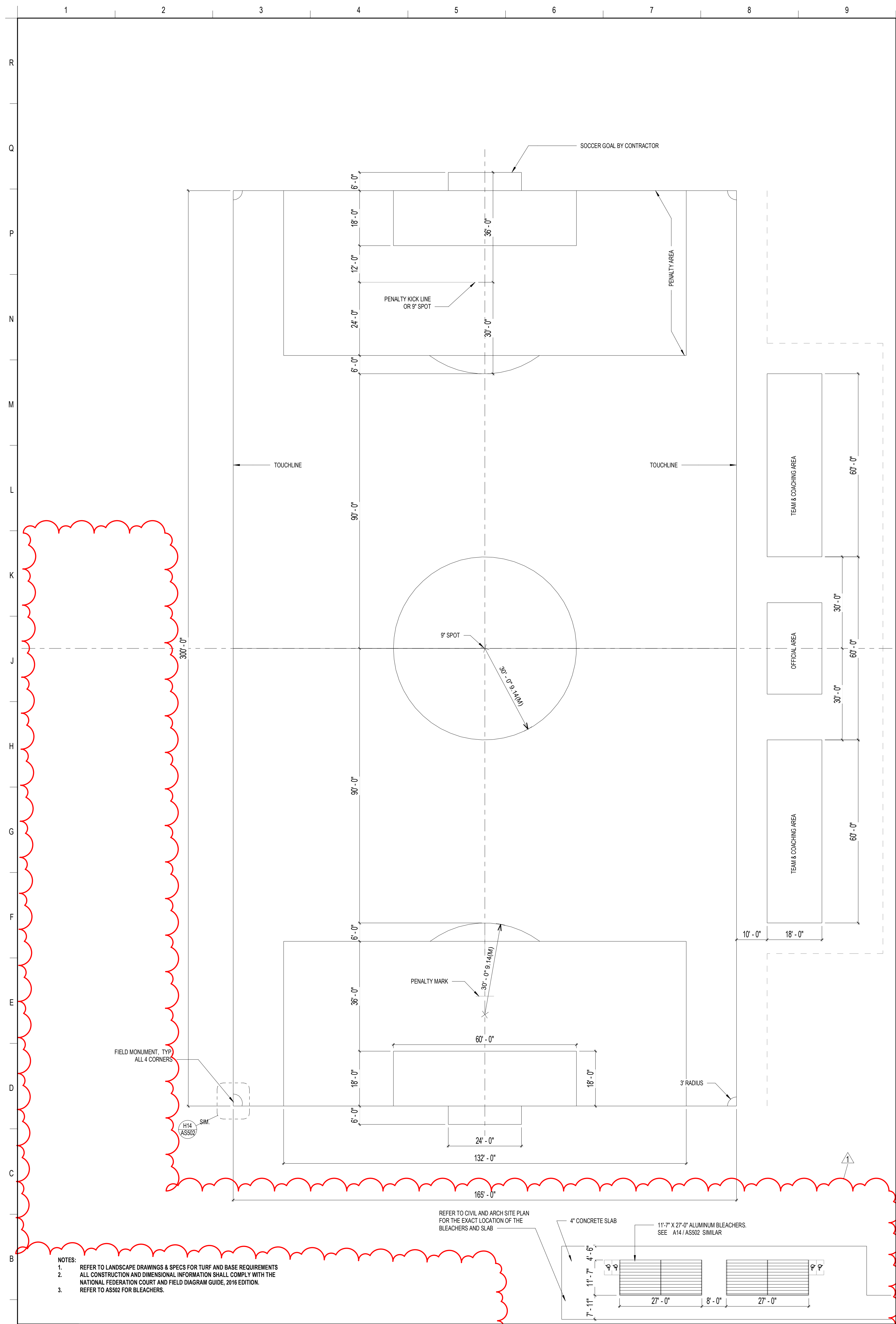

- NOTES:
1. REFER TO LANDSCAPE DRAWINGS & SPECS FOR TURF AND BASE REQUIREMENTS
 2. ALL CONSTRUCTION AND DIMENSIONAL INFORMATION SHALL COMPLY WITH THE NATIONAL FEDERATION COURT AND FIELD DIAGRAM GUIDE, 2016 EDITION.
 3. REFER TO AS502 FOR BLEACHERS.

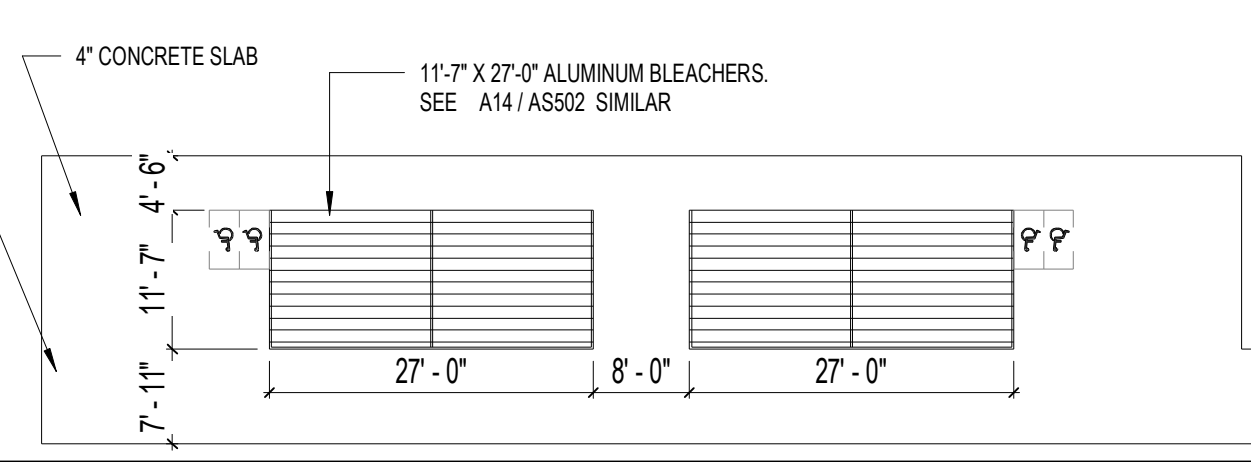

- NOTES:
1. REFER TO LANDSCAPE DRAWINGS & SPECS FOR TURF AND BASE REQUIREMENTS
 2. ALL CONSTRUCTION AND DIMENSIONAL INFORMATION SHALL COMPLY WITH THE NATIONAL FEDERATION COURT AND FIELD DIAGRAM GUIDE, 2016 EDITION.
 3. REFER TO AS502 FOR BLEACHERS.

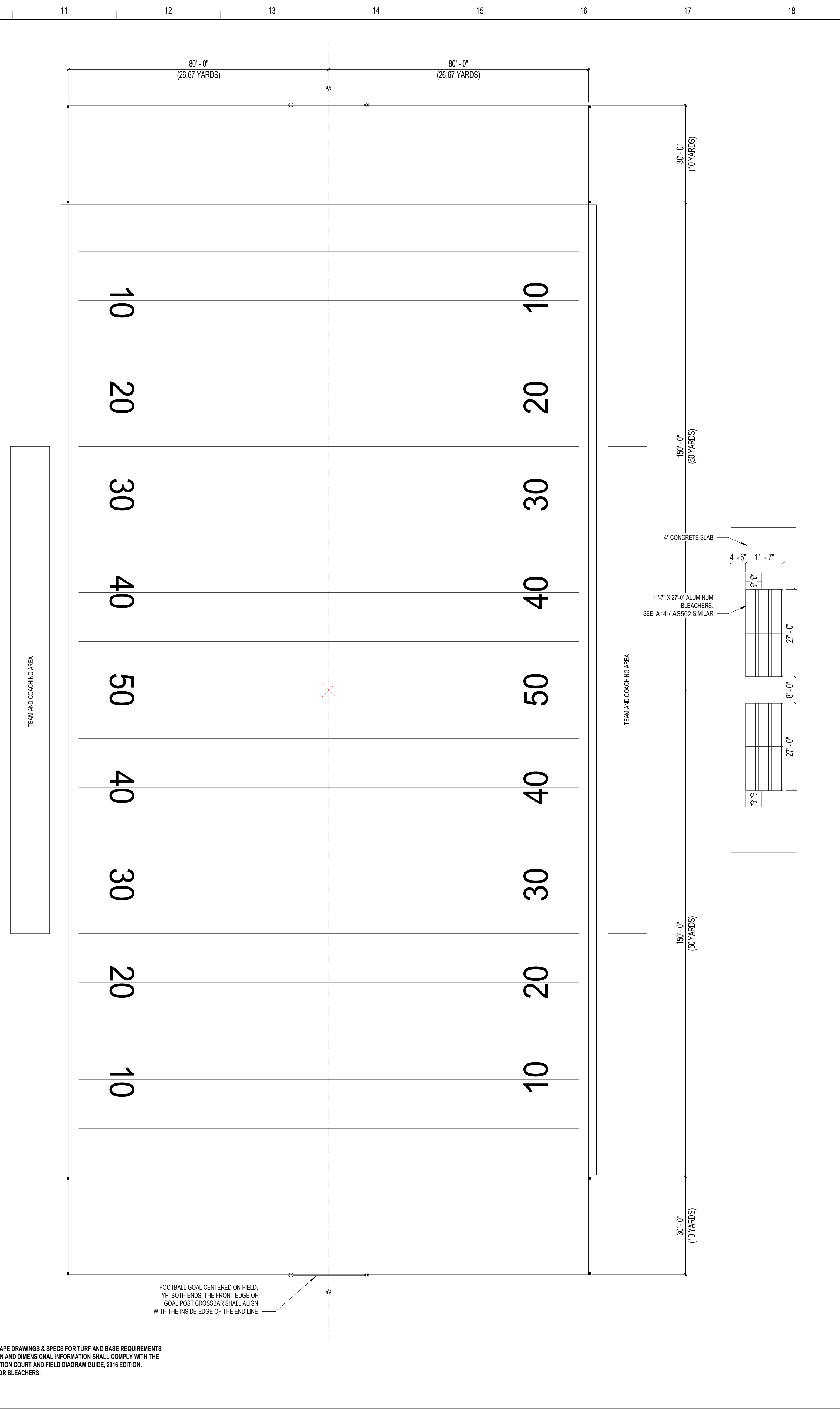

FOOTBALL GOAL CENTERED ON FIELD. TYP. BOTH ENDS. THE FRONT EDGE OF GOAL POST CROSSBAR SHALL ALIGN WITH THE INSIDE EDGE OF THE END LINE.

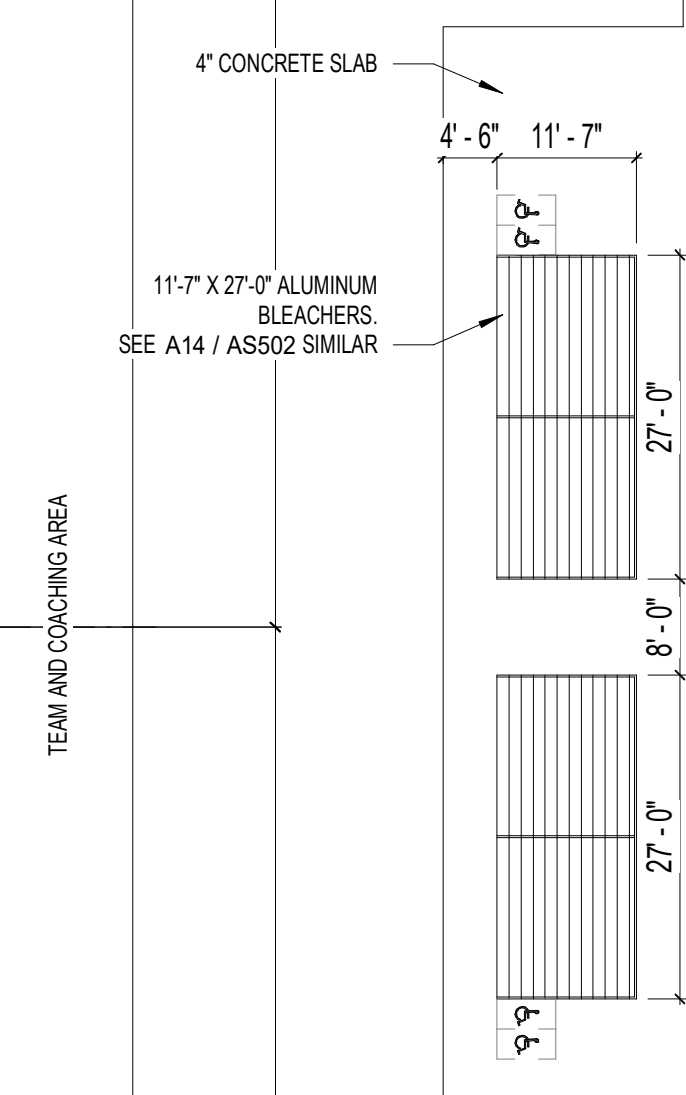

SCHENKELSHULTZ
 ARCHITECTURE
 200 E. Robinson Street
 Suite 300
 Orlando, FL 32801
 voice 407-872-3322
 fax 407-872-3303
 SS Lic. No. AA-C000937
 www.schenkelshultz.com
 Copyright © 2022
 SEE WWW.SCHENKELSHULTZ.COM/COPYRIGHT_FOR_POLICY_AND_INFORMATION

REVISIONS		
MARK	DESCRIPTION	DATE
1	187 NO.3	06/20/2023

ST. LUCIE HIGH SCHOOL DDD

9461 BRANDYWINE LANE
 PORT ST. LUCIE, FLORIDA 34986



ST. LUCIE PUBLIC SCHOOLS
 9461 Brandywine Ln

ISSUE DATE: 12/16/2022
 COMM. NO.: 2022107

DRAWN BY: JE CHECKED BY: LML

PRACTICE FIELDS

AS504

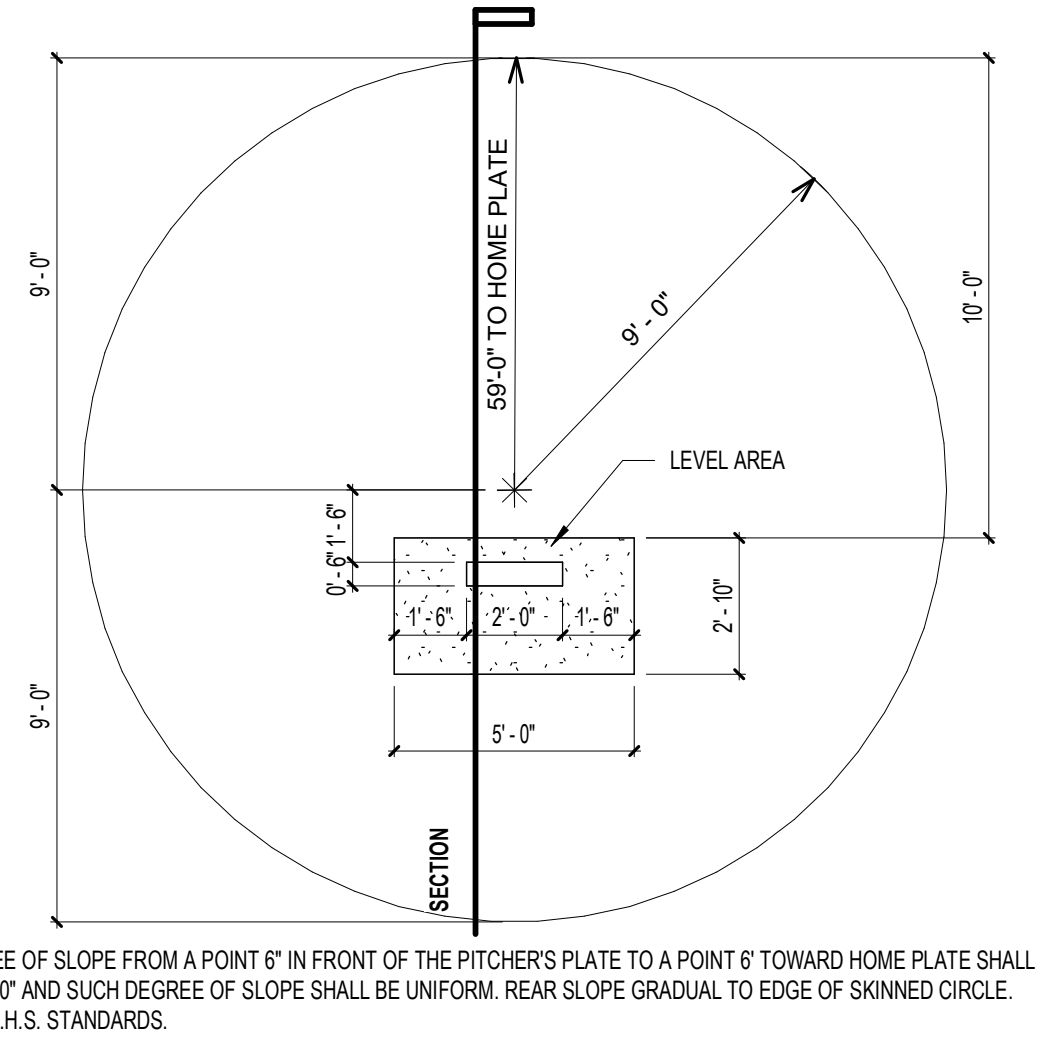
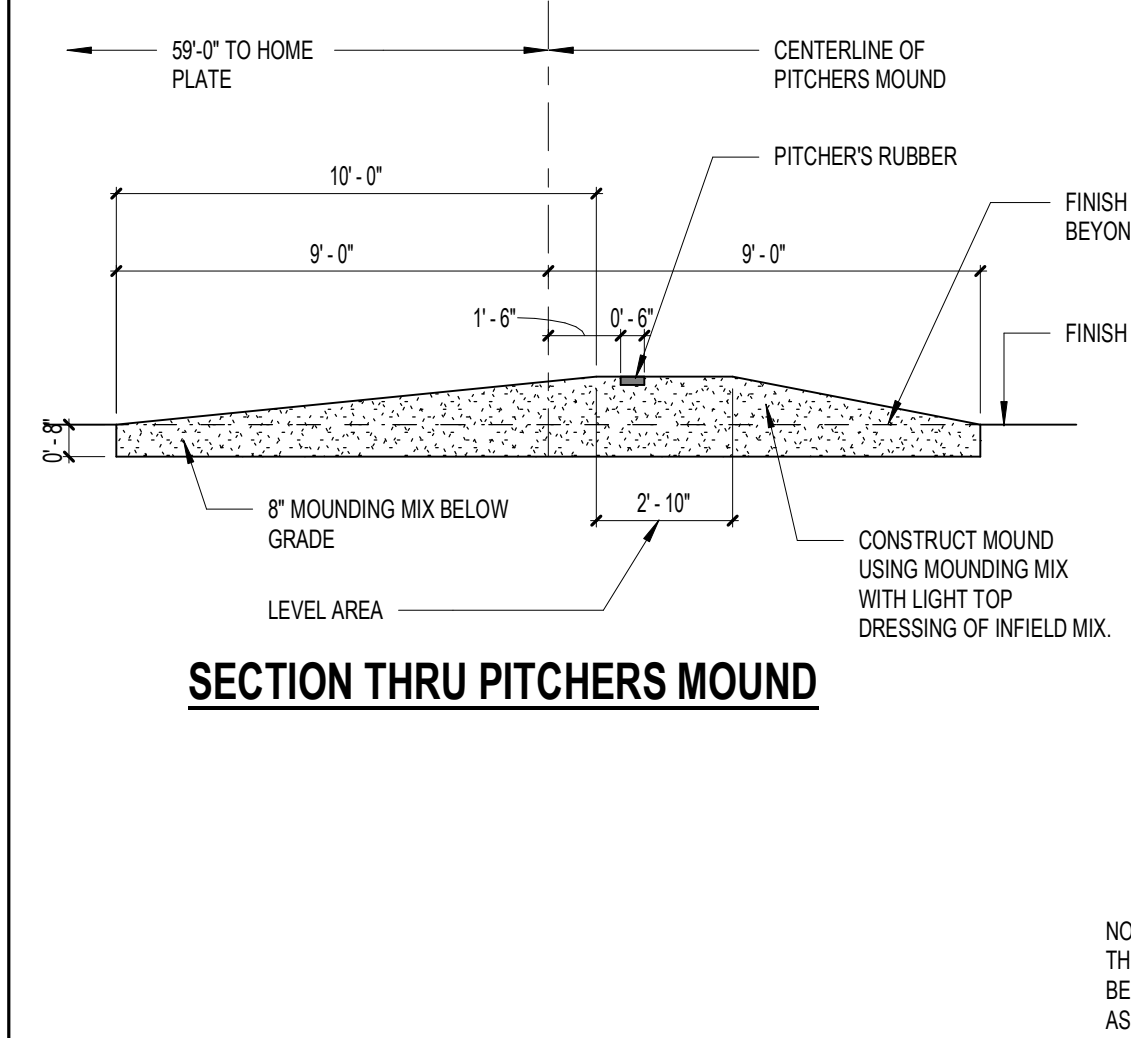
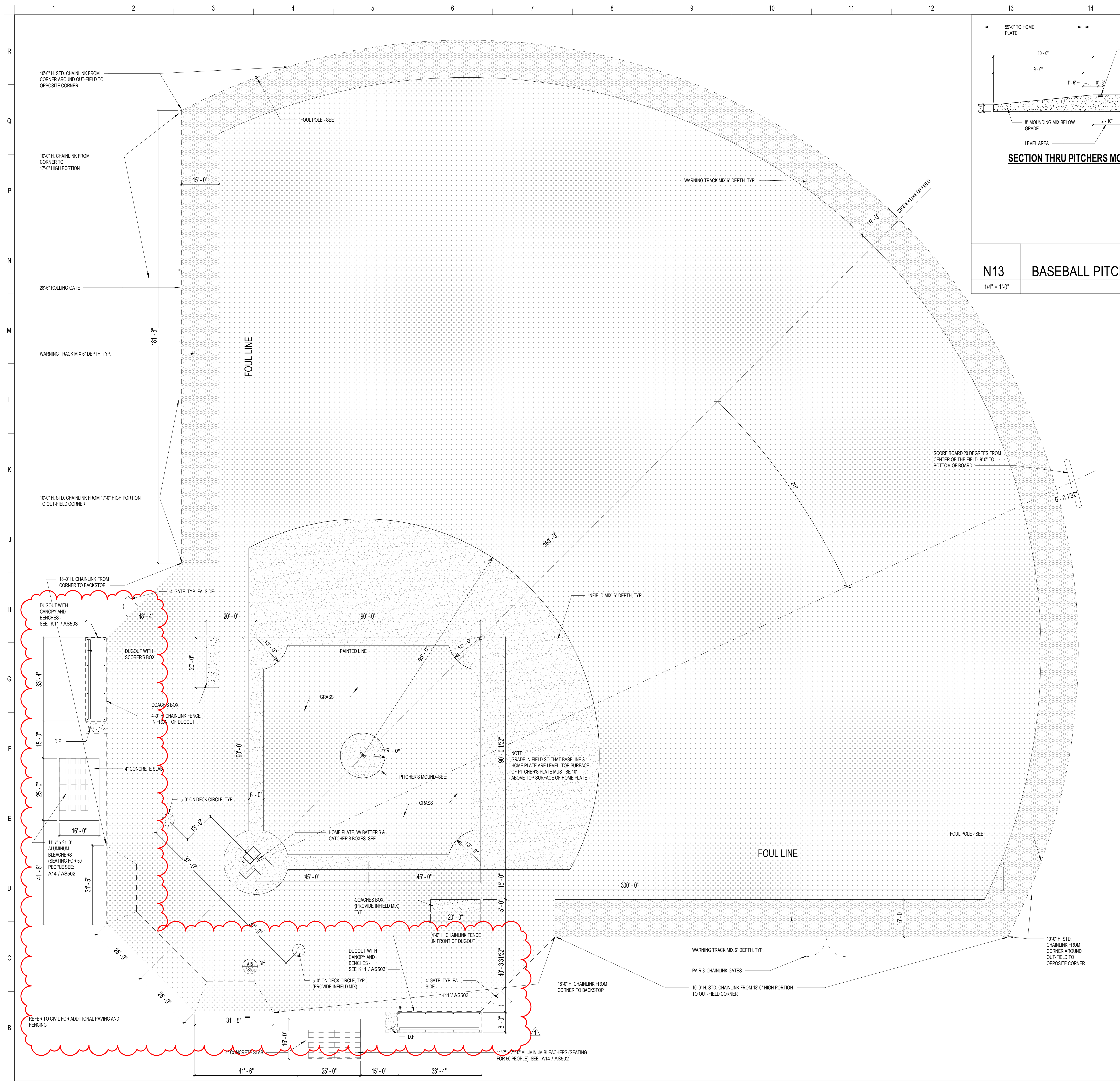

N13 **BASEBALL PITCHER'S MOUND**
1/4" = 1'-0"

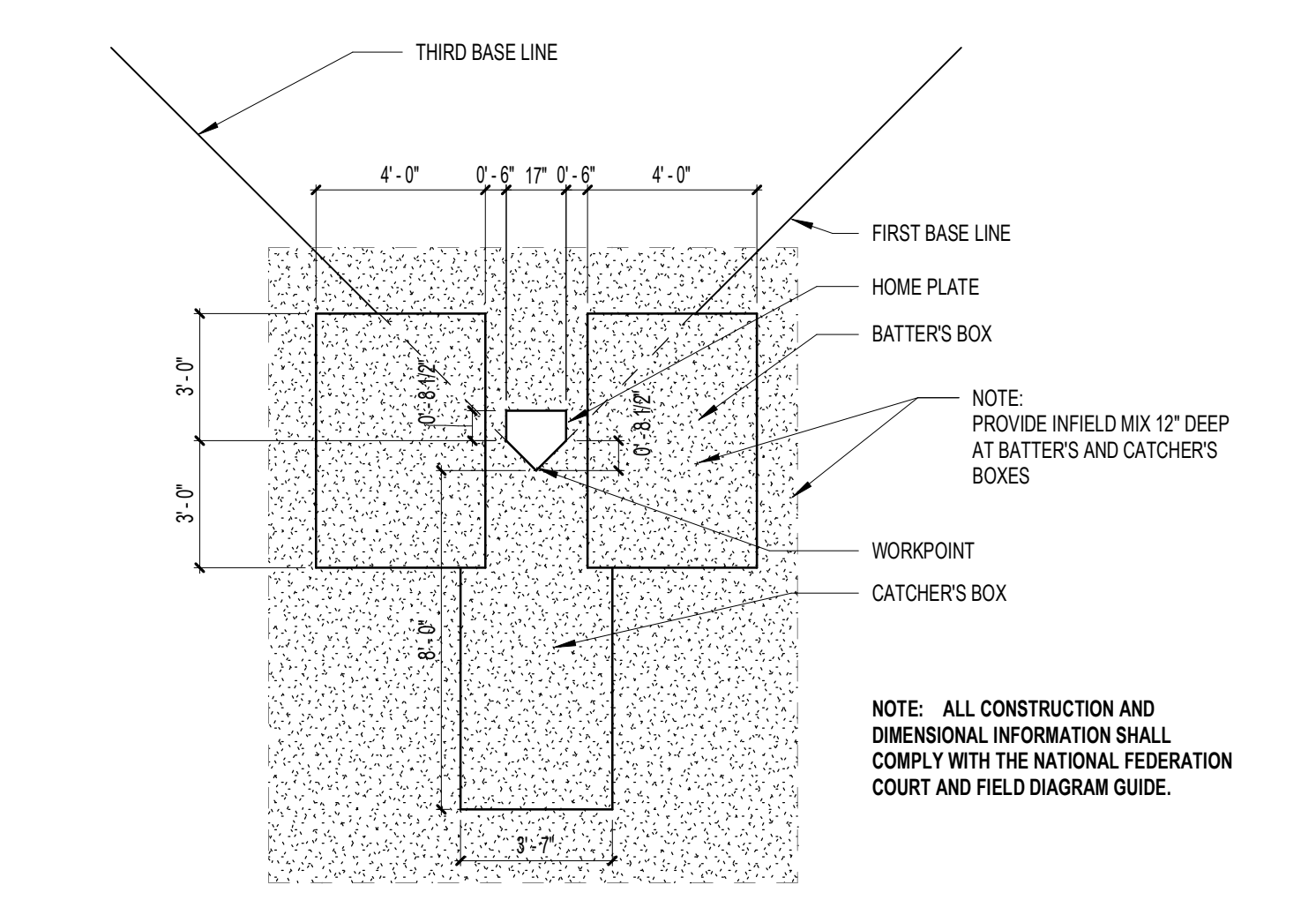

J15 **BASEBALL BATTER'S / CATCHER'S BOXES**
1/4" = 1'-0"

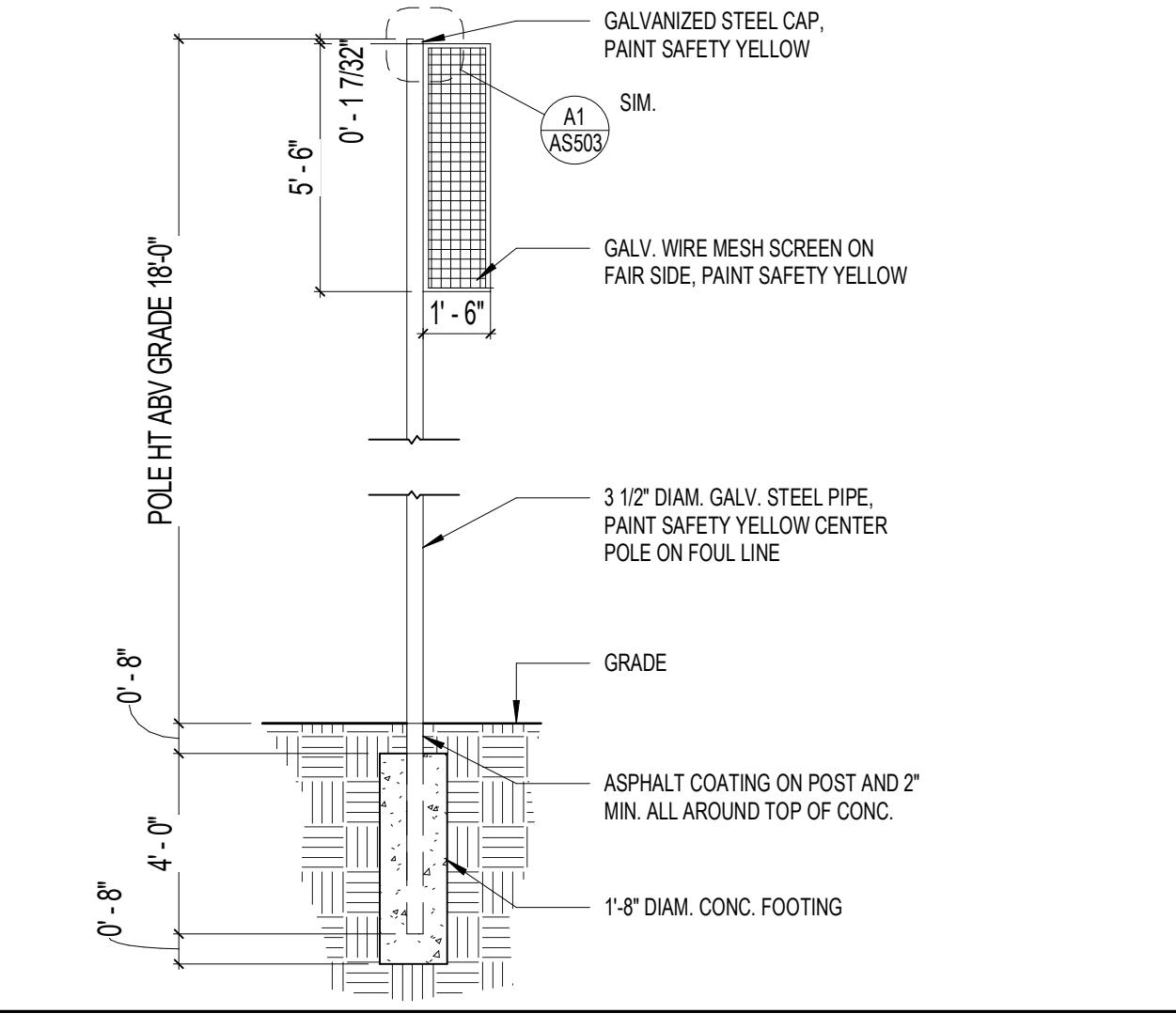

E15 **FOUL POLE ELEVATION**
1/4" = 1'-0"

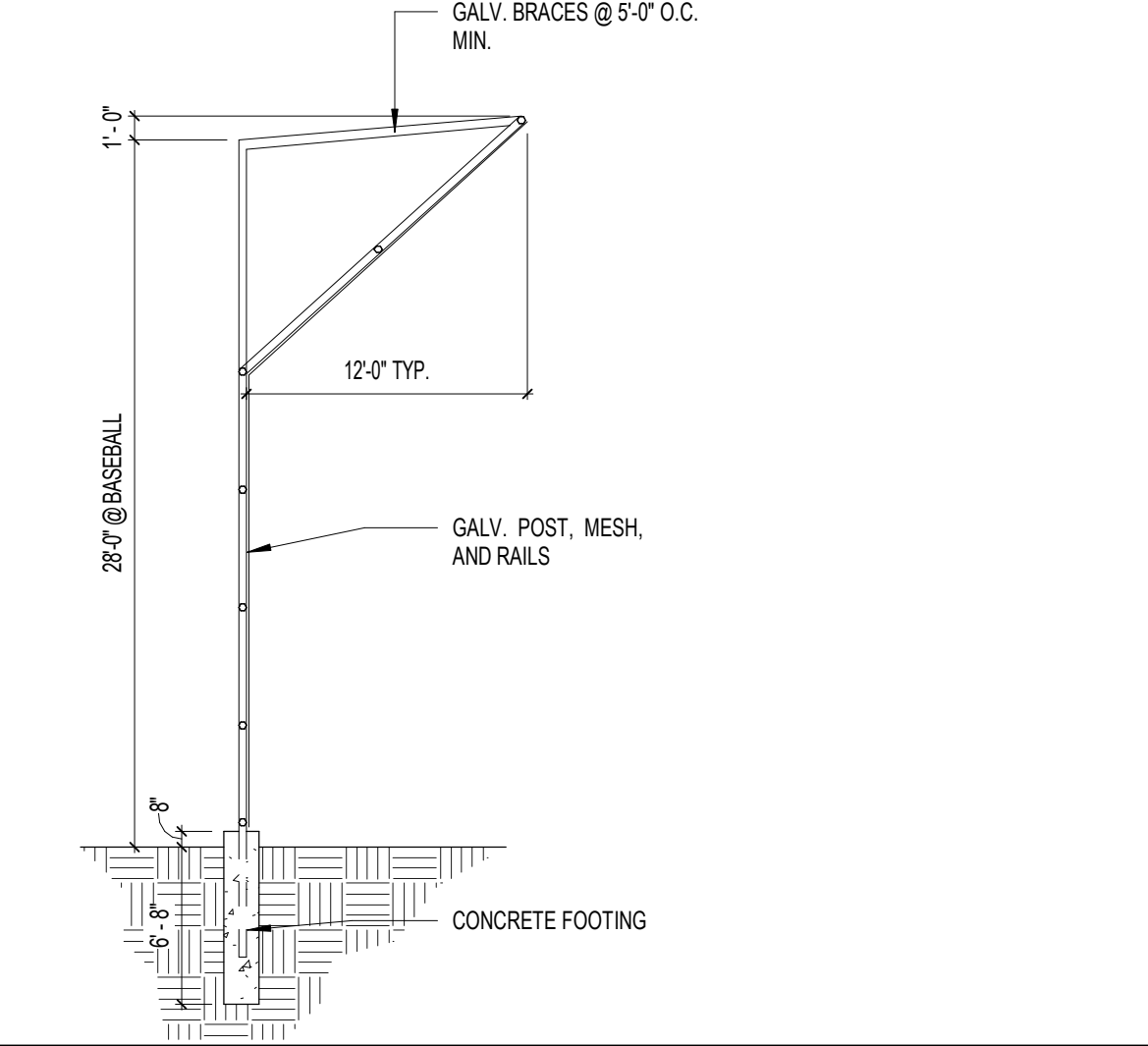

A15 **BACKSTOP SECTION**
1/8" = 1'-0"

A1 **BASEBALL FIELD PLAN**
1/16" = 1'-0"

SCHENKELSHULTZ
ARCHITECTURE

200 E. Robinson Street
Suite 300
Orlando, FL 32801
voice 407-872-3322
fax 407-872-3303

SS Lic. No. AA-C009937
www.schenkelschultz.com
Copyright © 2022
SEE WWW.SCHENKELSHULTZ.COM/COPYRIGHT_FOR_POLICY_AND_INFORMATION

REVISIONS		
MARK	DESCRIPTION	DATE
1	ISSUED FOR CONSTRUCTION	06/29/2022

ST. LUCIE HIGH SCHOOL DDD

9461 BRANDYWINE LANE
PORT ST. LUCIE, FLORIDA 34986



ST. LUCIE PUBLIC SCHOOLS
9461 Brandywine Ln

ISSUE DATE: 12/16/2022
COMM. NO.: 2022/107

DRAWN BY: JE CHECKED BY: LML

AS505

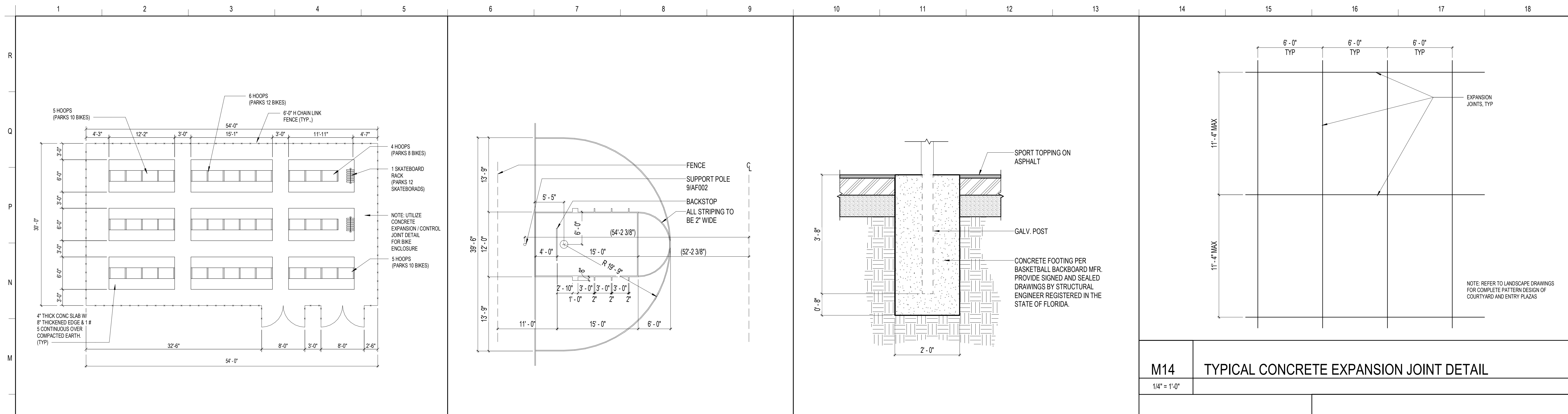

M14 TYPICAL CONCRETE EXPANSION JOINT DETAIL
1/4" = 1'-0"

SCHENKELSHULTZ
ARCHITECTURE
200 E. Robinson Street
Suite 300
Orlando, FL 32801
voice 407-872-3322
fax 407-872-3303
SS Lic. No. AA-C000937
www.schenkelshultz.com
Copyright © 2022
SEE WWW.SCHENKELSHULTZ.COM/COPYRIGHT_FOR_POLICY_AND_INFORMATION

REVISIONS		
MARK	DESCRIPTION	DATE
1		06/29/2023

L1 BIKE AND SKATE BOARD RACK ENCLOSURE 1/8" = 1'-0"
L6 ENLARGED BASKETBALL COURT 1/8" = 1'-0"
L10 BASKETBALL POST DETAIL 3/4" = 1'-0"

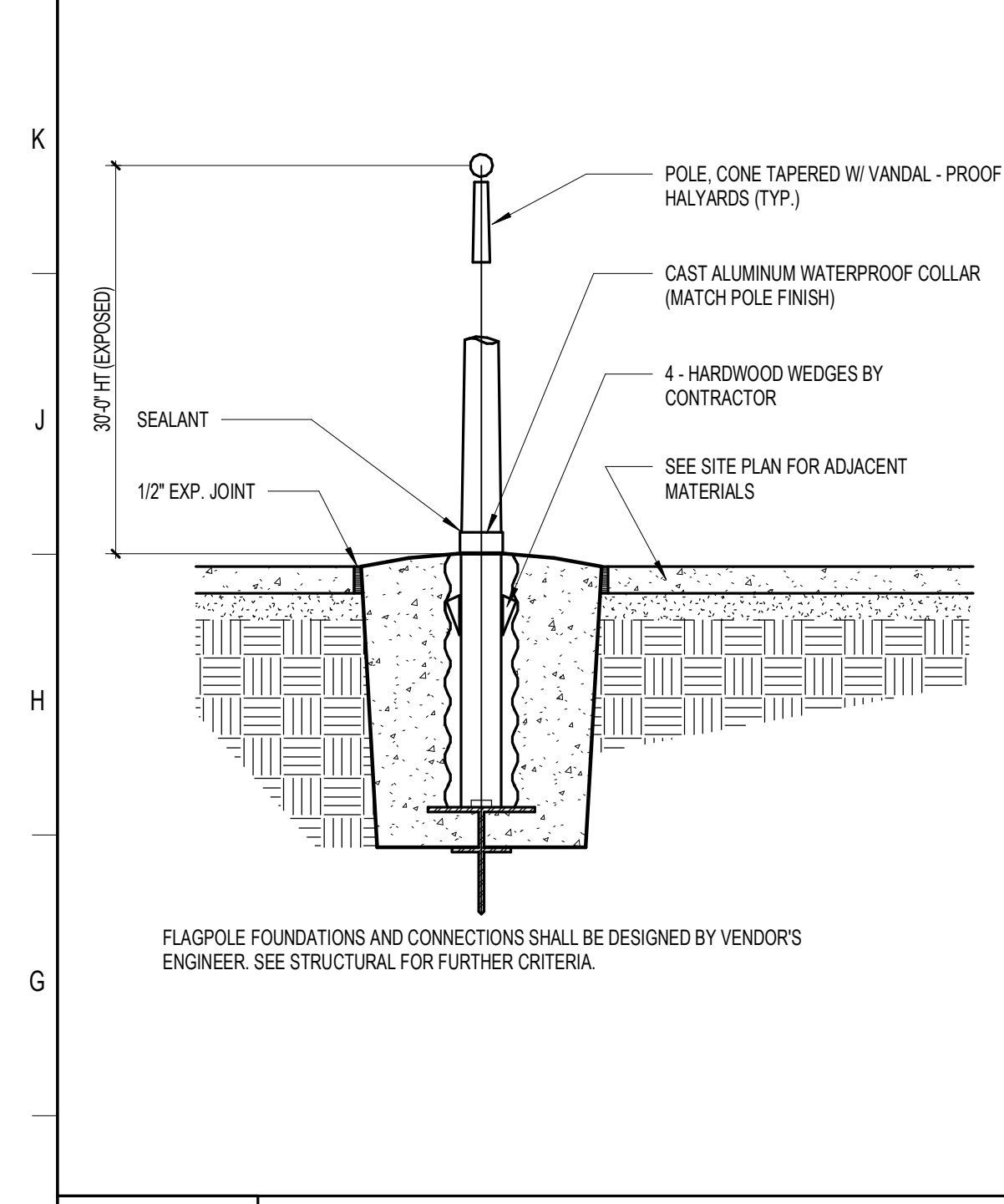

F1 FLAG POLE DETAIL
1/2" = 1'-0"

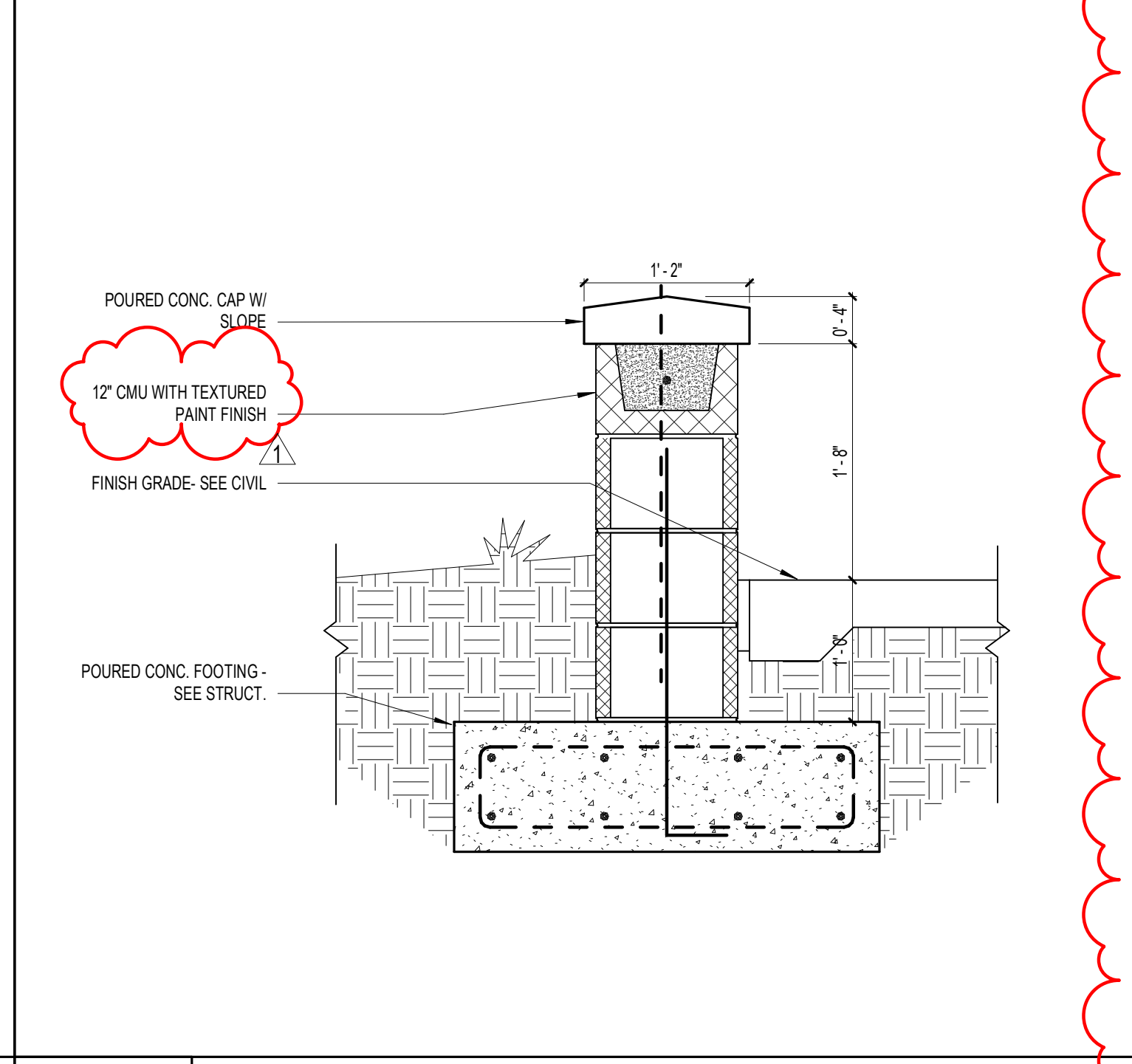

F4 SEAT WALL AT FRONT ENTRY
1" = 1'-0"

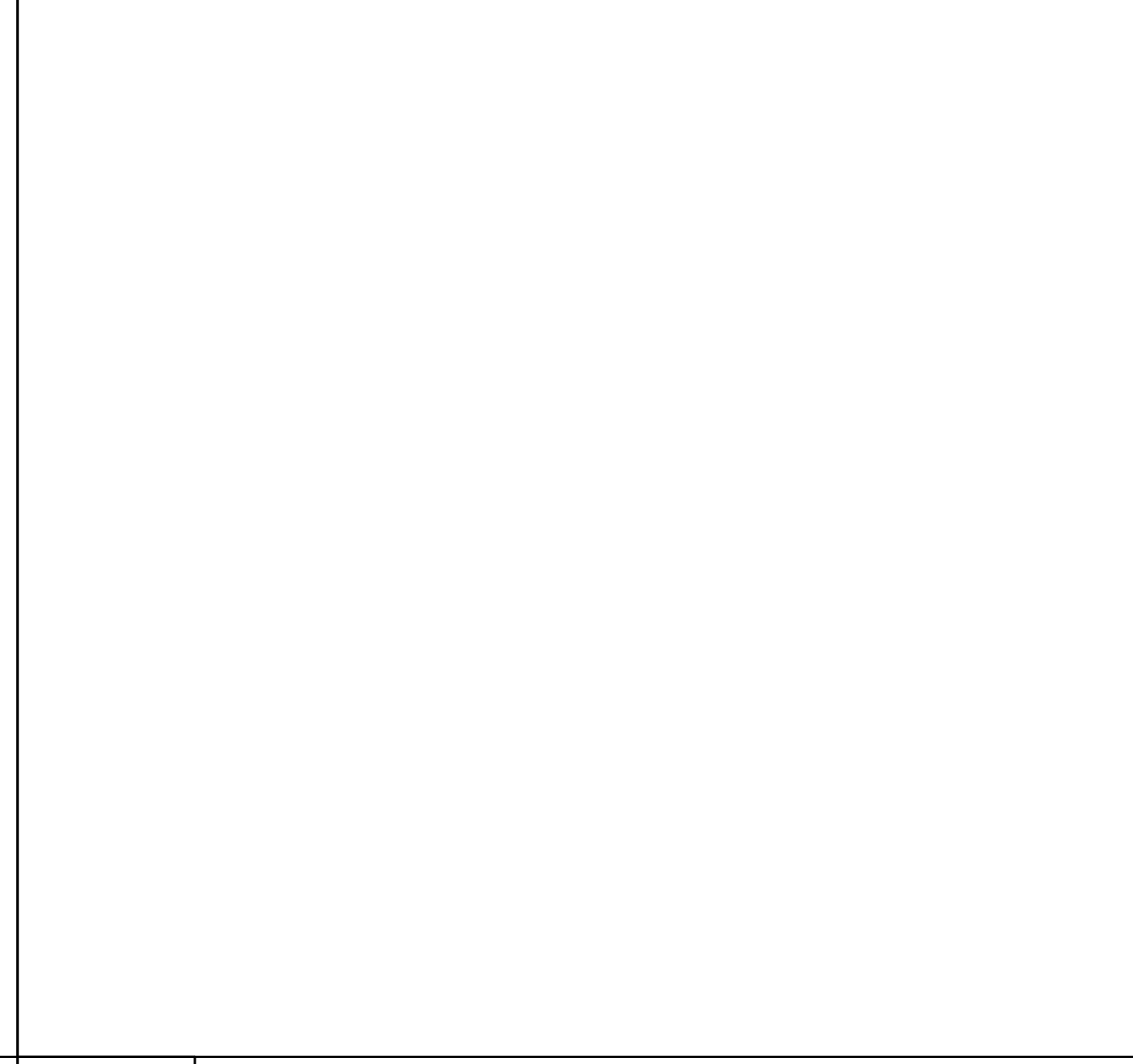

F12 VOLLEYBALL POST DETAIL
3/4" = 1'-0"

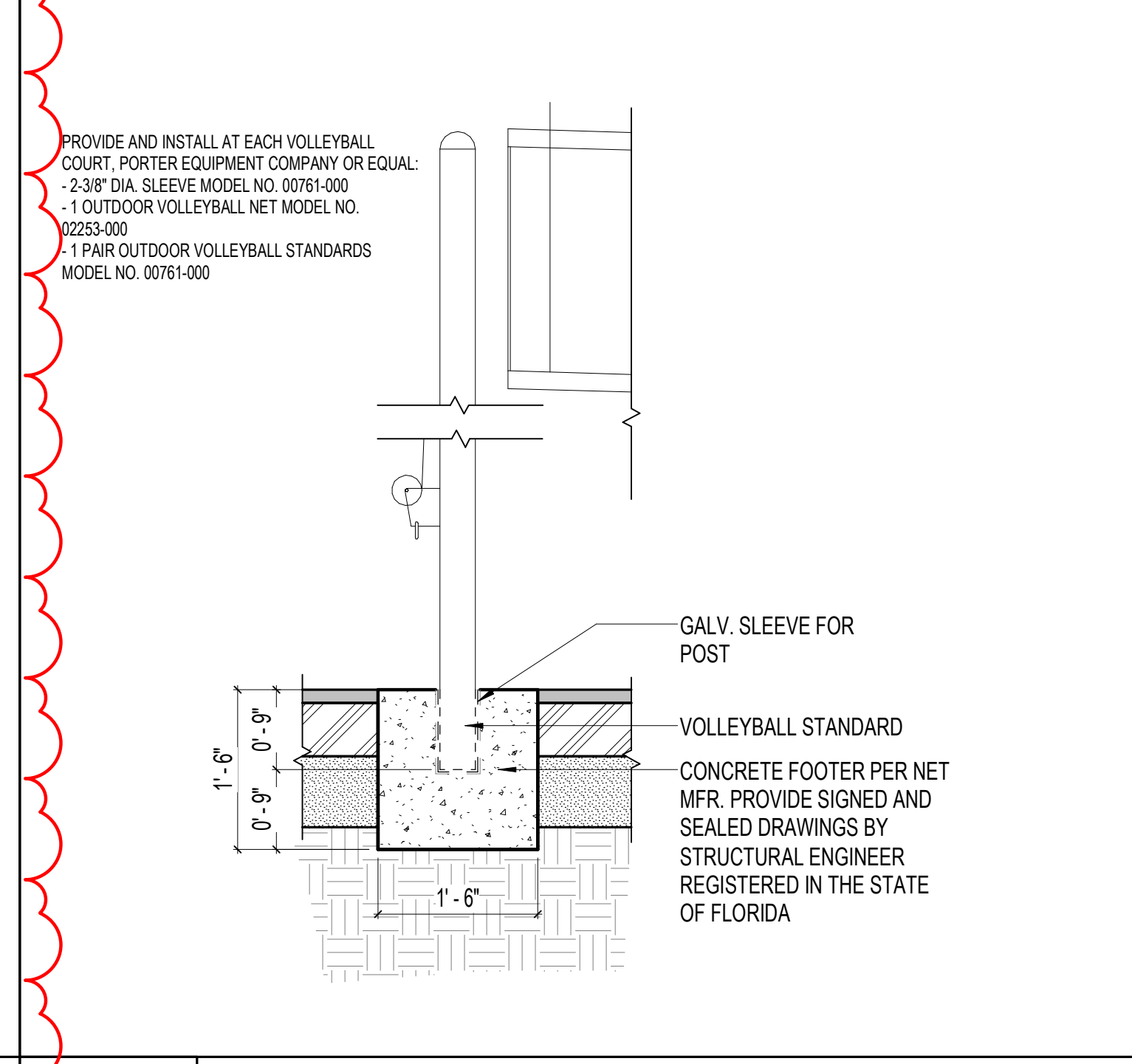

F14 DUMPSTER WALL SECTION
3/4" = 1'-0"

ST. LUCIE HIGH SCHOOL DDD

9461 BRANDYWINE LANE
PORT ST. LUCIE, FLORIDA 34986

St. Lucie
PUBLIC SCHOOLS

ST. LUCIE PUBLIC SCHOOLS
9461 Brandywine Ln

ISSUE DATE: 12/16/2022
COMM. NO.: 2022/107

DRAWN BY: Author CHECKED BY: Checker

SITE DETAILS - MISC

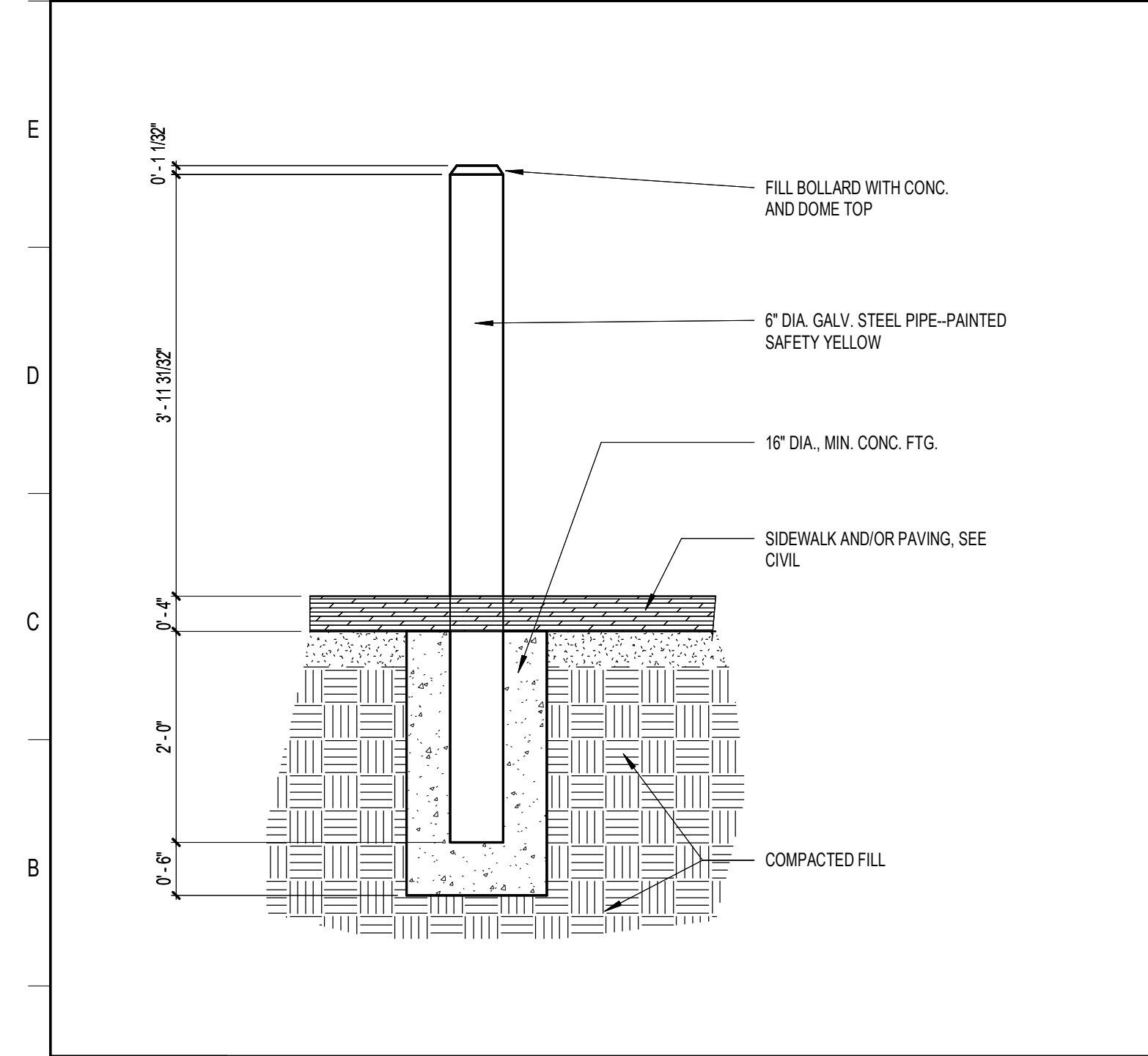

A1 PIPE BOLLARD DETAIL
3/4" = 1'-0"

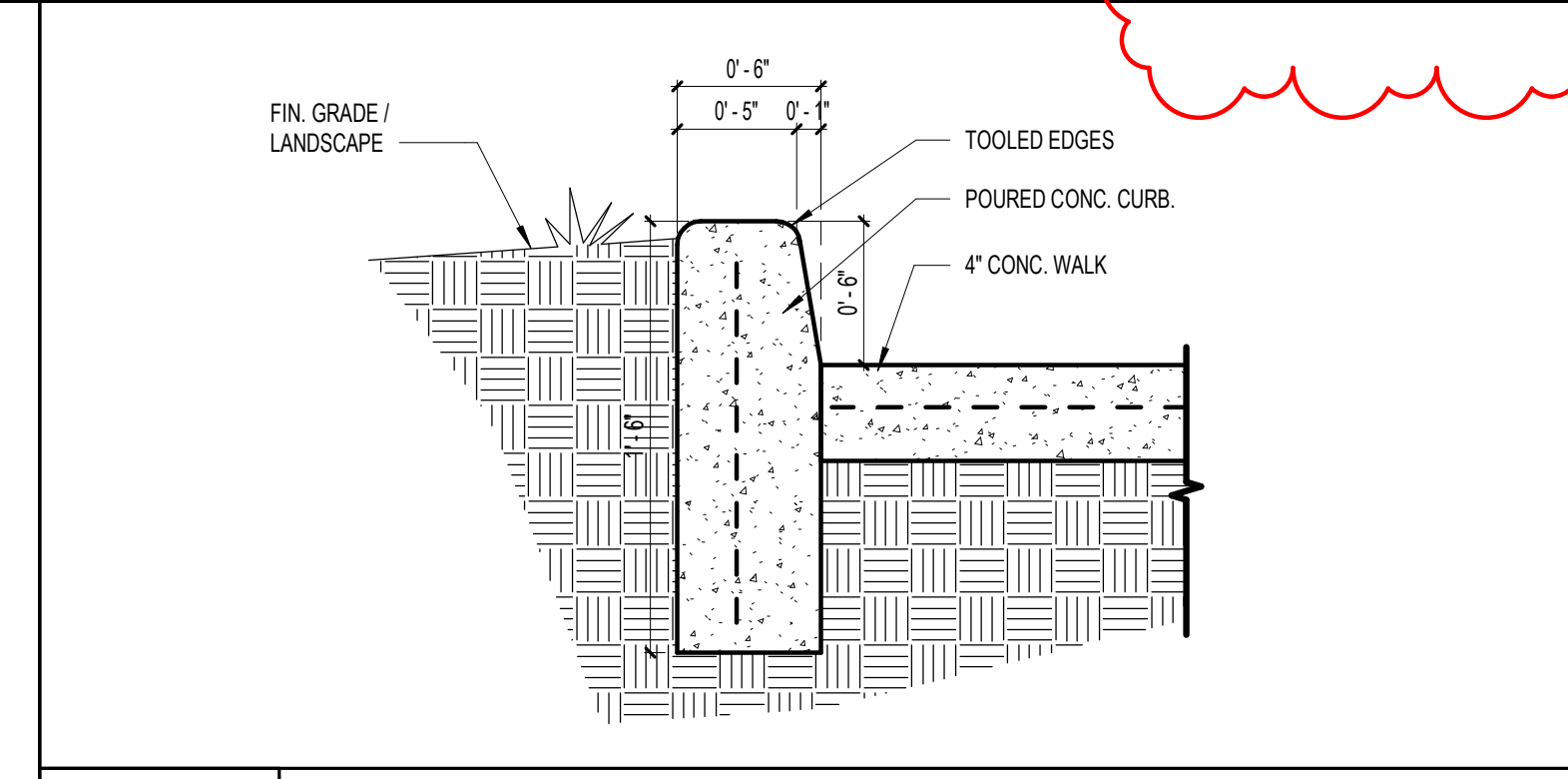

C5 CONCRETE PLANTER CURB
1 1/2" = 1'-0"

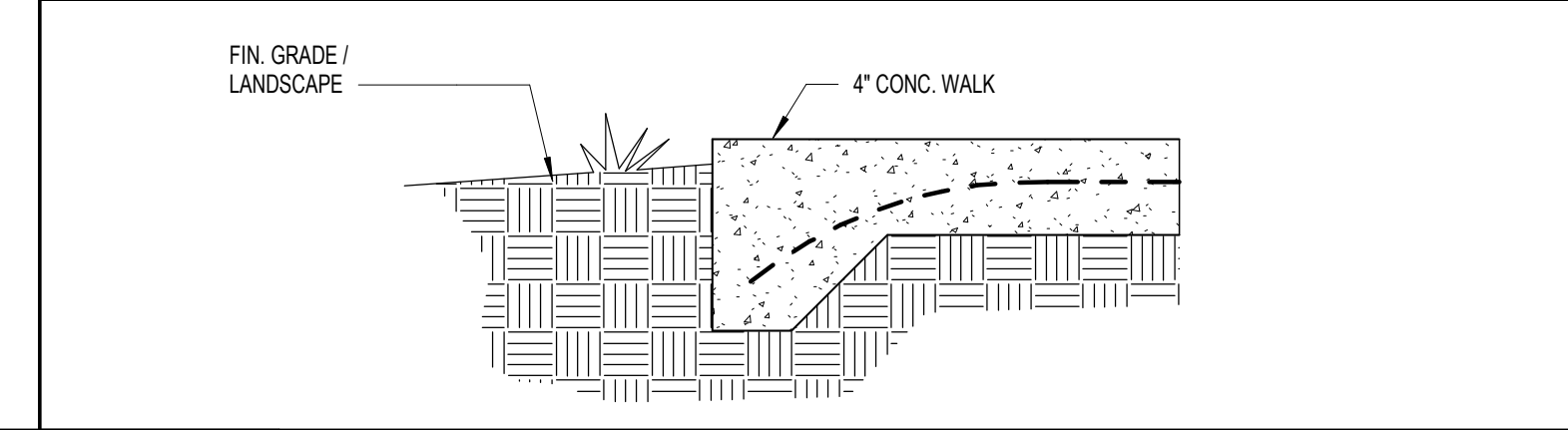

A5 EDGE OF SIDEWALK
1 1/2" = 1'-0"

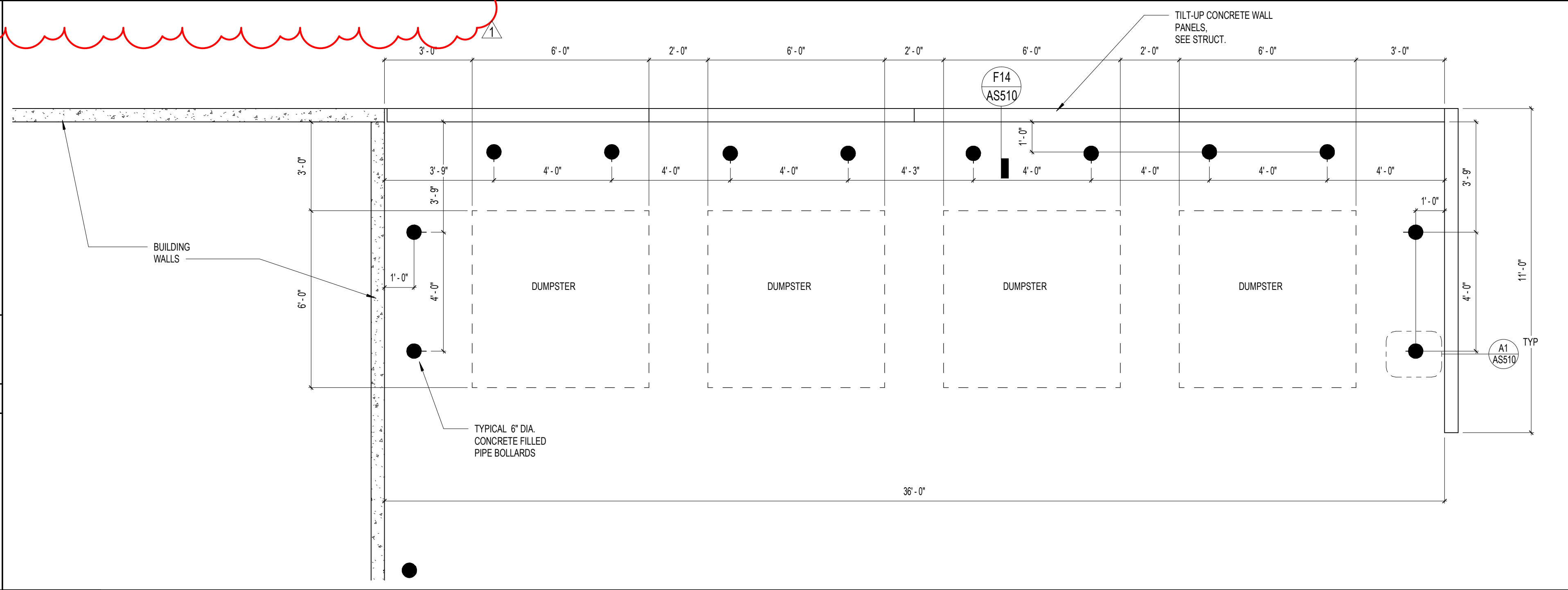

A9 DUMPSTER ENCLOSURE
3/8" = 1'-0"

AS510

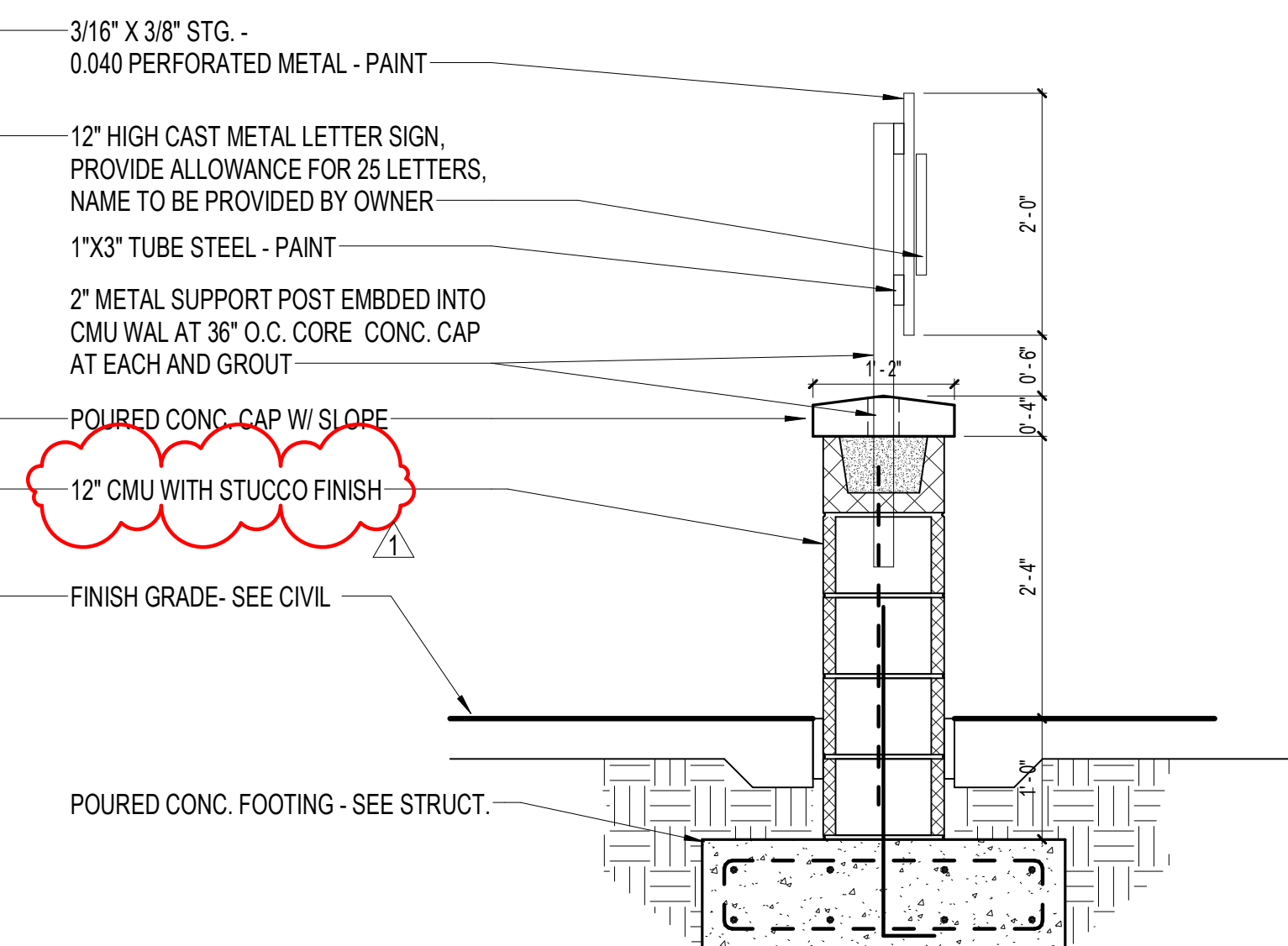
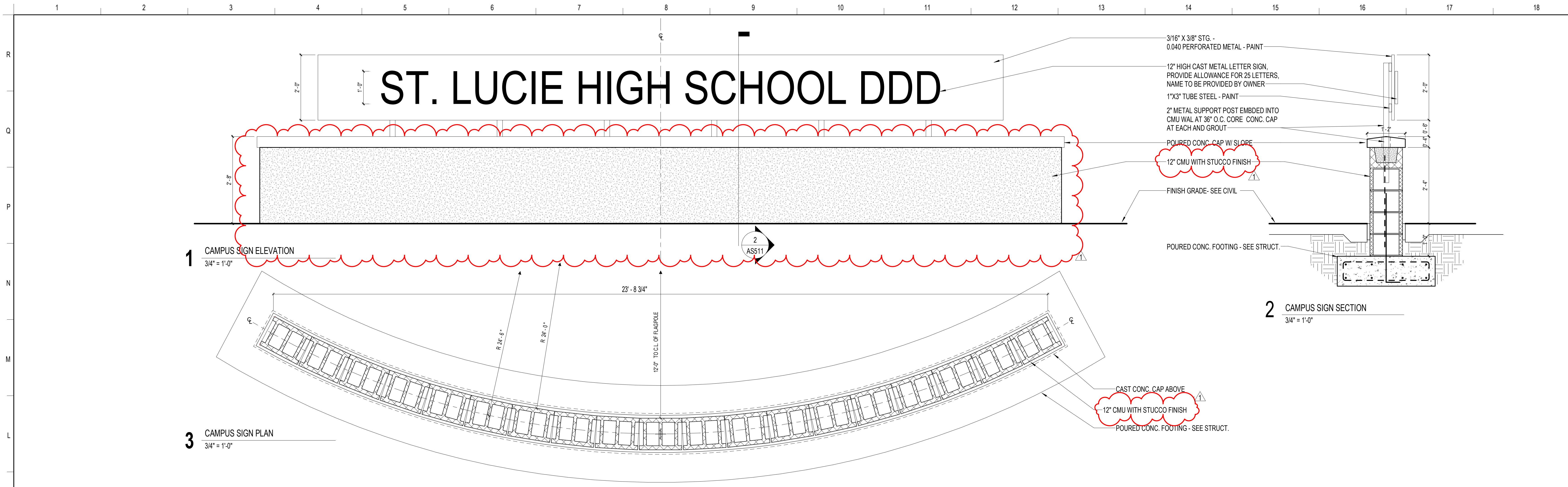

SCHENKELSHULTZ
 ARCHITECTURE

200 E. Robinson Street
 Suite 300
 Orlando, FL 32801
 voice 407-872-3322
 fax 407-872-3303

SS Lic. No. AA-C000937
 www.schenkelshultz.com
 Copyright © 2022
 SEE WWW.SCHENKELSHULTZ.COM/COPYRIGHT_FOR_POLICY_AND_INFORMATION

REVISIONS		
MARK	DESCRIPTION	DATE
1	AS511	06/20/2022

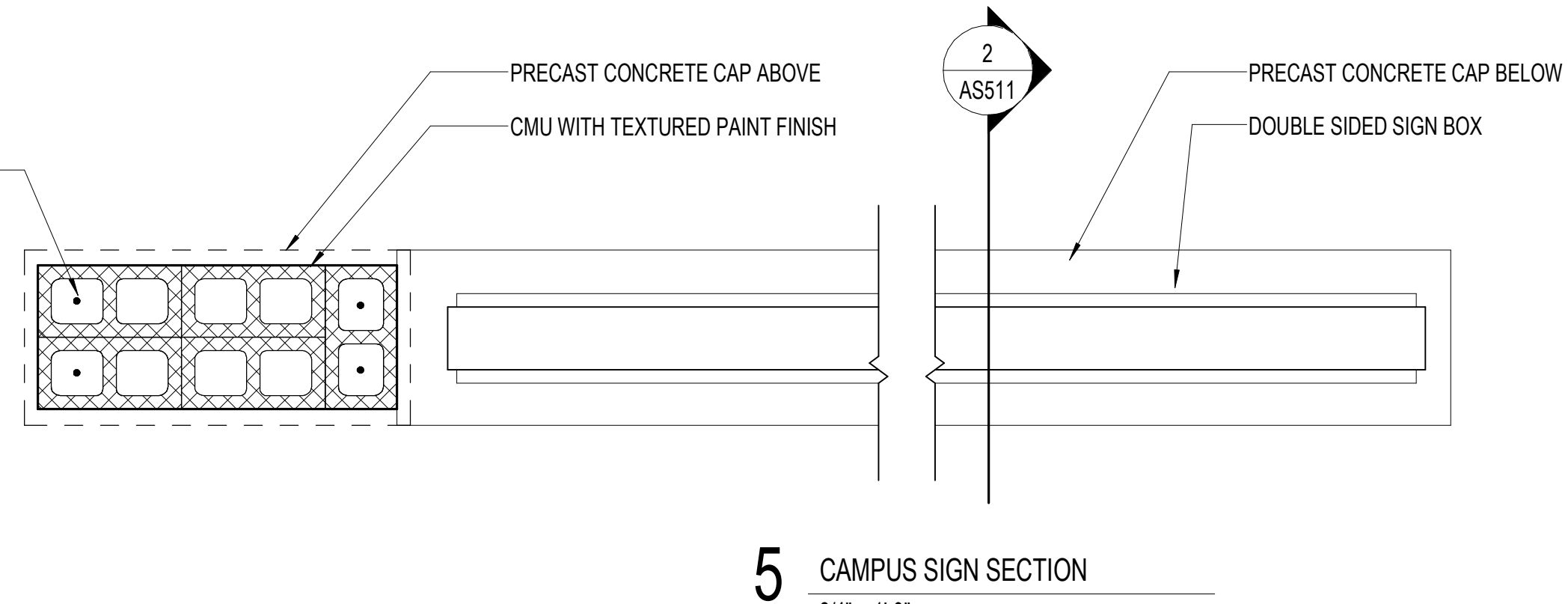
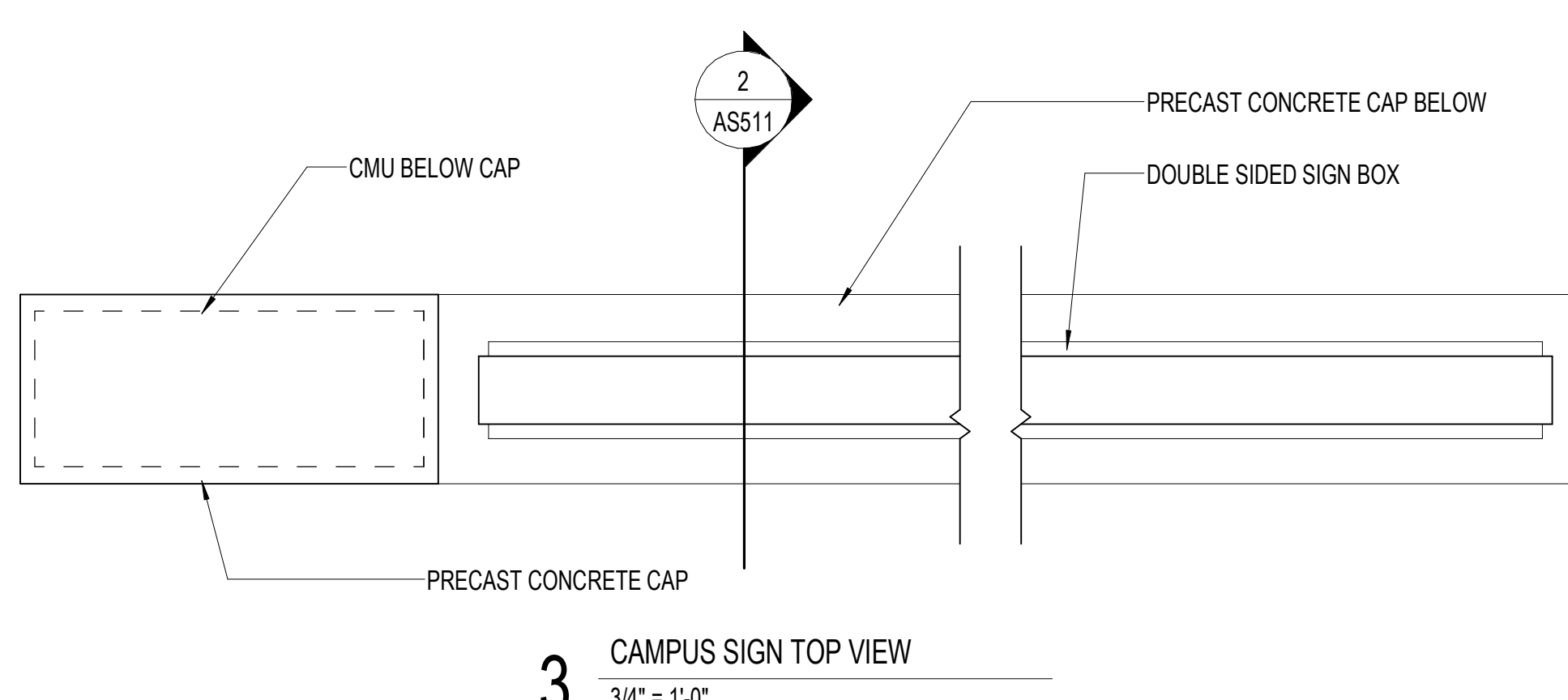
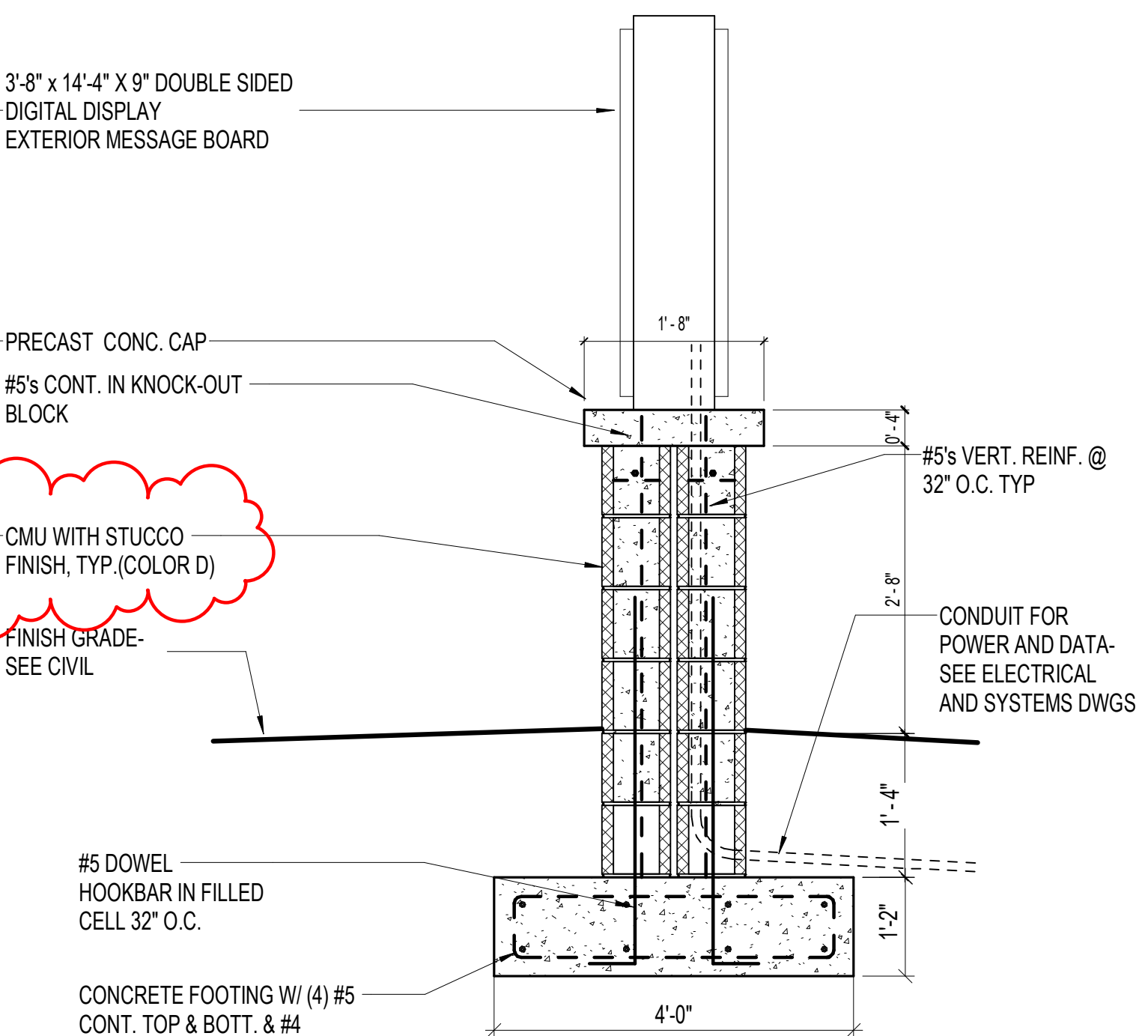
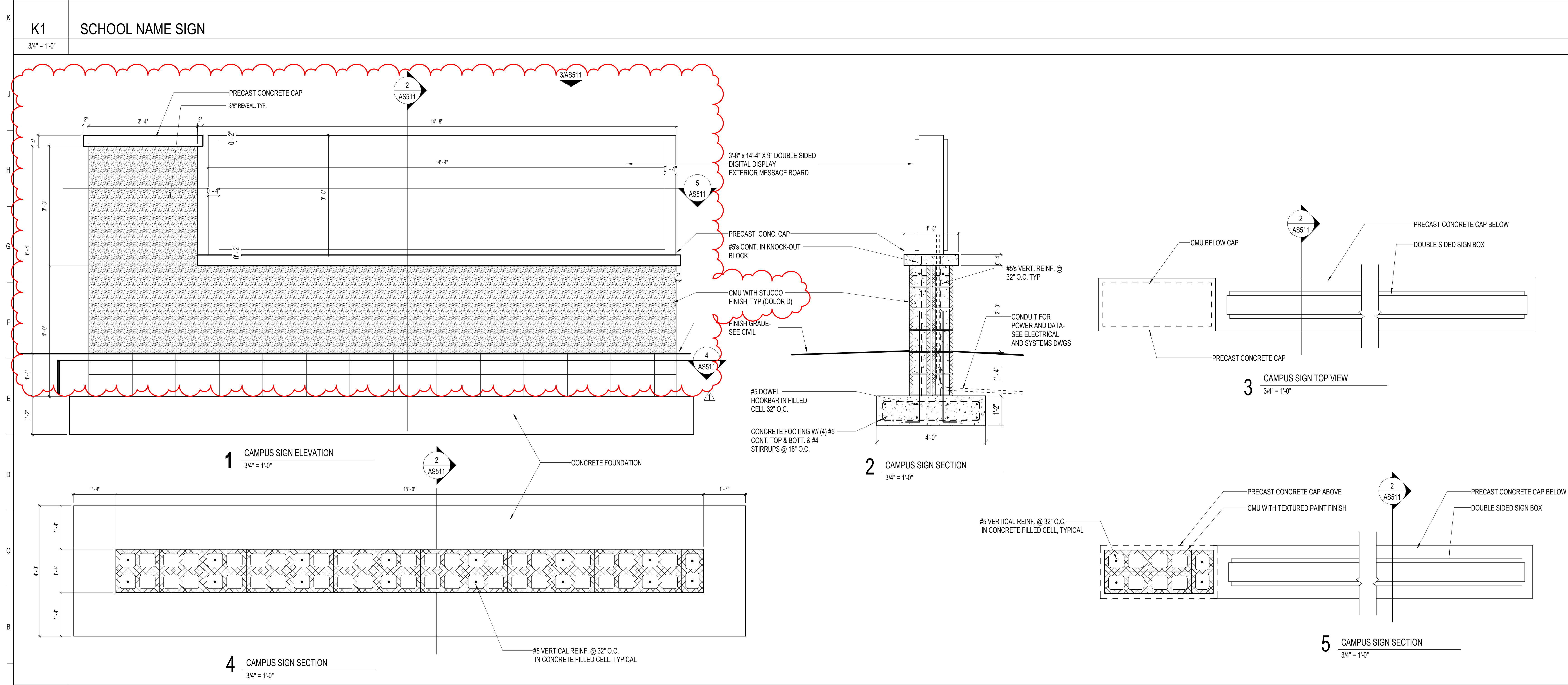

A1	ENTRY MONUMENT SIGN
3/4" = 1'-0"	

ST. LUCIE HIGH SCHOOL DDD

9461 BRANDYWINE LANE
 PORT ST. LUCIE, FLORIDA 34986

St. Lucie
 PUBLIC SCHOOLS

ST. LUCIE PUBLIC SCHOOLS
 9461 Brandywine Ln

ISSUE DATE: 12/16/2022
 COMM. NO.: 2022107

DRAWN BY: Author CHECKED BY: Checker

SITE DETAILS - SCHOOL MONUMENT AND ENTRY SIGNS

AS511

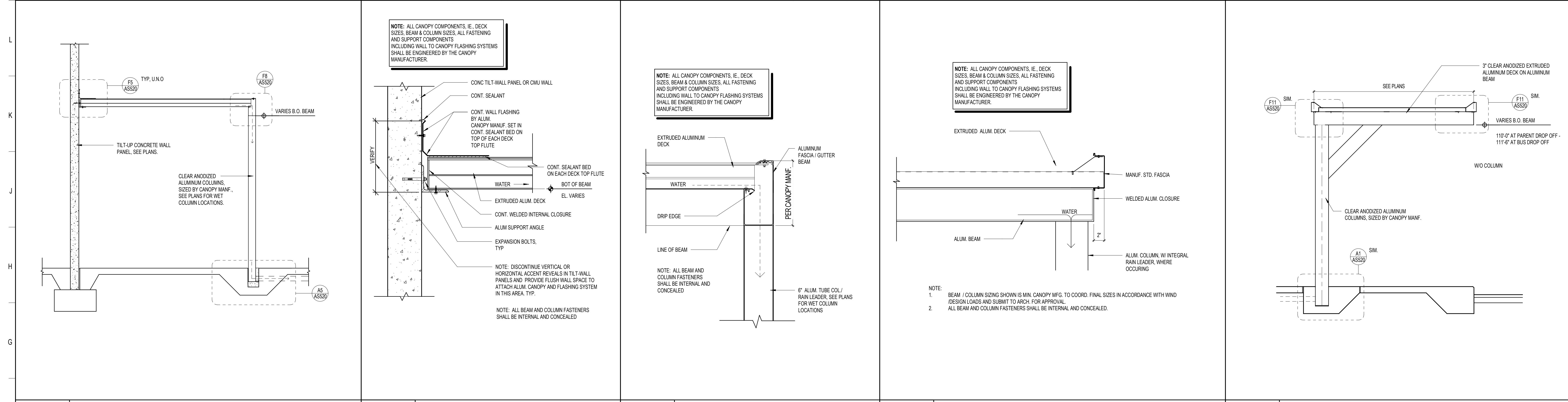
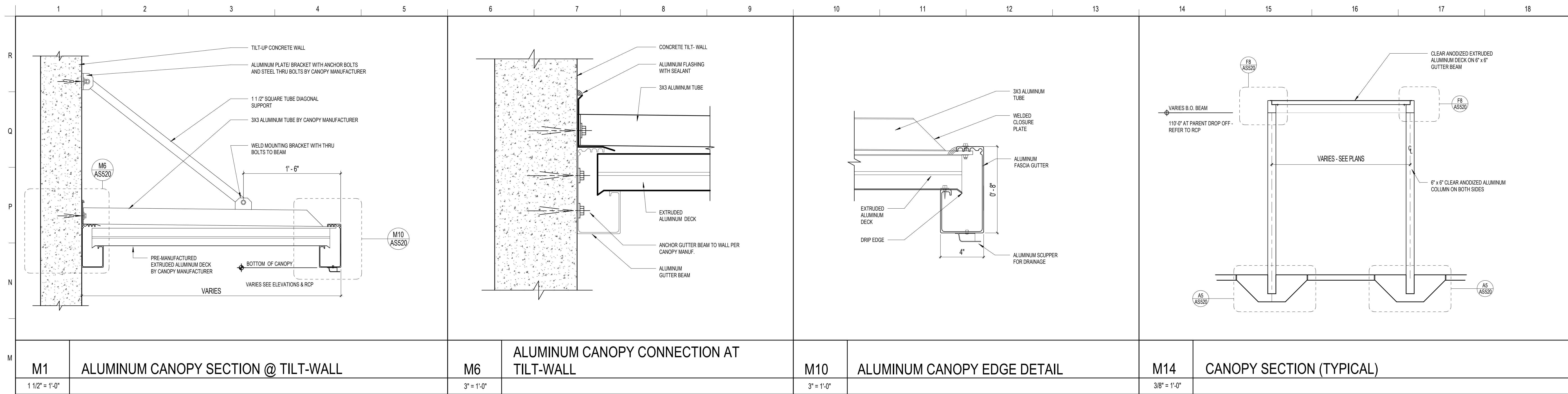

M1 ALUMINUM CANOPY SECTION @ TILT-WALL **M6 ALUMINUM CANOPY CONNECTION AT TILT-WALL** **M10 ALUMINUM CANOPY EDGE DETAIL** **M14 CANOPY SECTION (TYPICAL)**

F1 WALL SUPPORTED CANOPY SECTION **F5 CANOPY DETAIL @ WALL ANGLE CONNECTION** **F8 CANOPY FASCIA DETAIL** **F11 CANOPY FASCIA DETAIL** **F15 CANOPY SECTION (TYPICAL CANTILEVERED) AT BUS AND PARENT DROP-OFF CURBS**

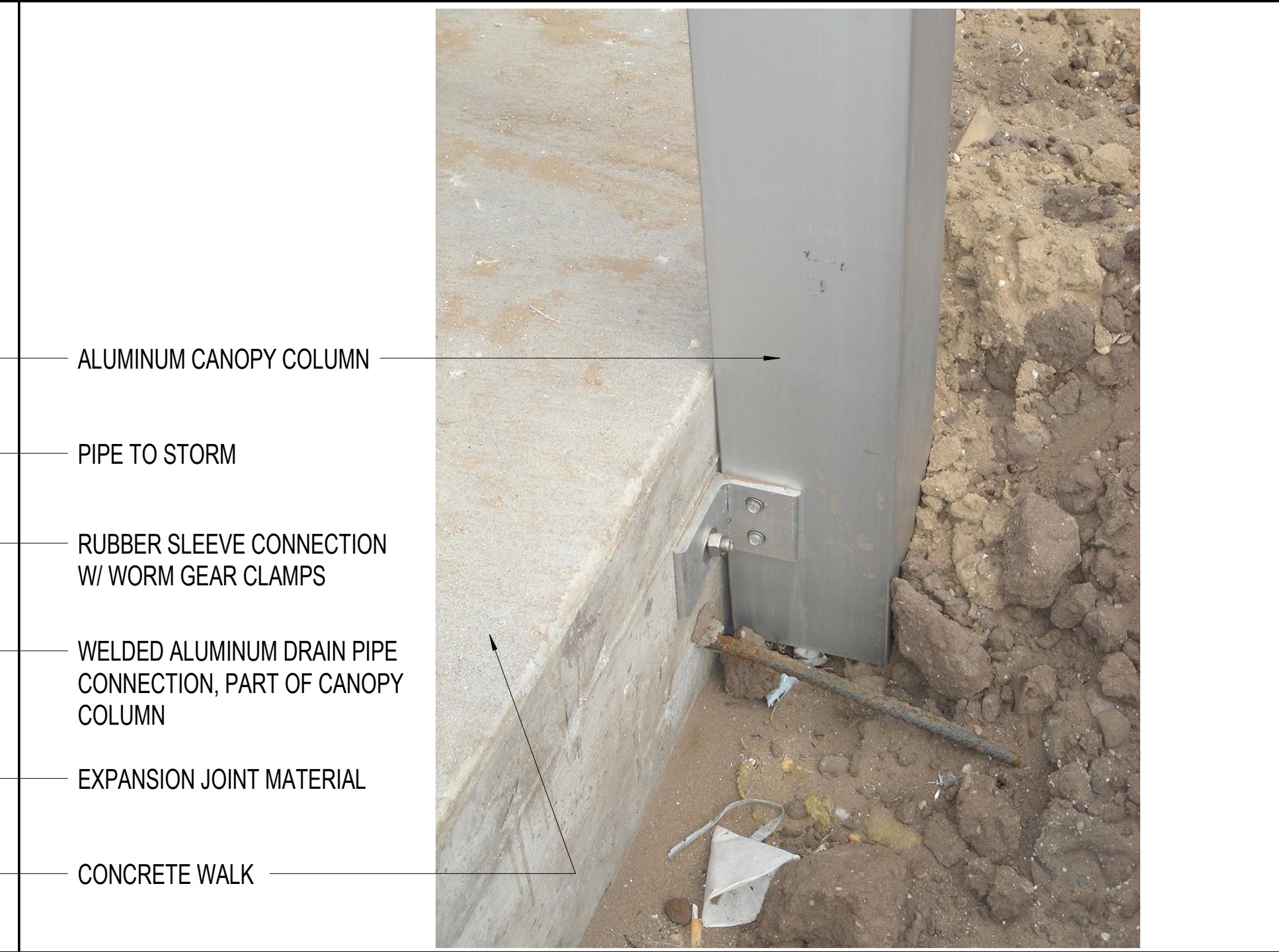
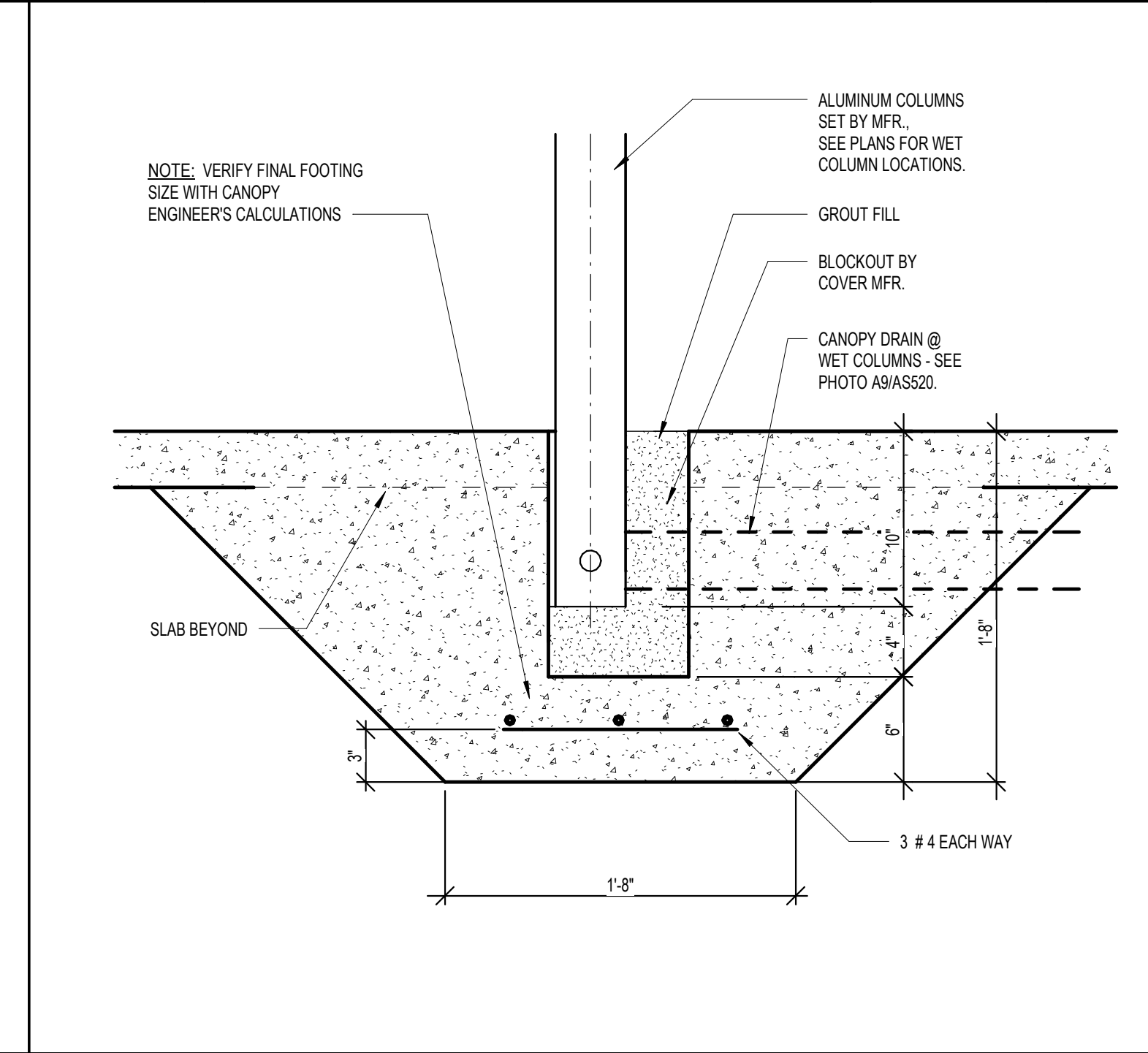
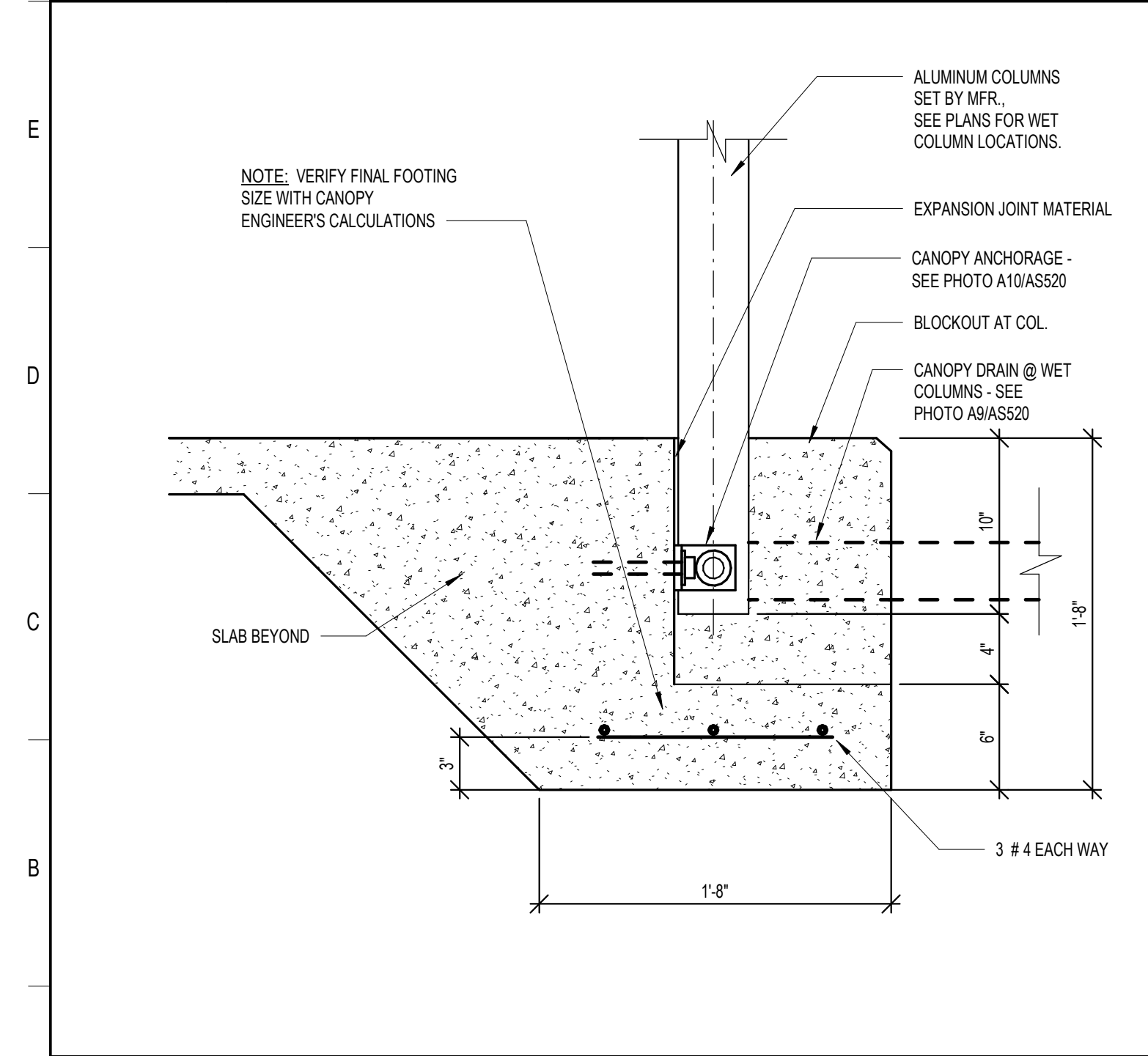

A1 TYPICAL CANOPY FOOTING **A5 WALKWAY CANOPY FOOTING** **A9 ALUMINUM CANOPY STORM CONNECTION** **A14 ALUMINUM CANOPY STORM CONNECTION**

SCHENKELSHULTZ
 ARCHITECTURE

200 E. Robinson Street
 Suite 300
 Orlando, FL 32801
 voice 407-872-3322
 fax 407-872-3303

SS Lic. No. AA-C000937
 www.schenkelshultz.com
 Copyright © 2022
 SEE WWW.SCHENKELSHULTZ.COM/COPYRIGHT_FOR_POLICY_AND_INFORMATION

REVISIONS

MARK	DESCRIPTION	DATE

ST. LUCIE HIGH SCHOOL DDD

9461 BRANDYWINE LANE
 PORT ST. LUCIE, FLORIDA 34986

St. Lucie
 PUBLIC SCHOOLS

ST. LUCIE PUBLIC SCHOOLS
 9461 Brandywine Ln

ISSUE DATE: 12/16/2022
 COMM. NO.: 2022107

DRAWN BY: Author CHECKED BY: Checker

CANOPY DETAILS

AS520

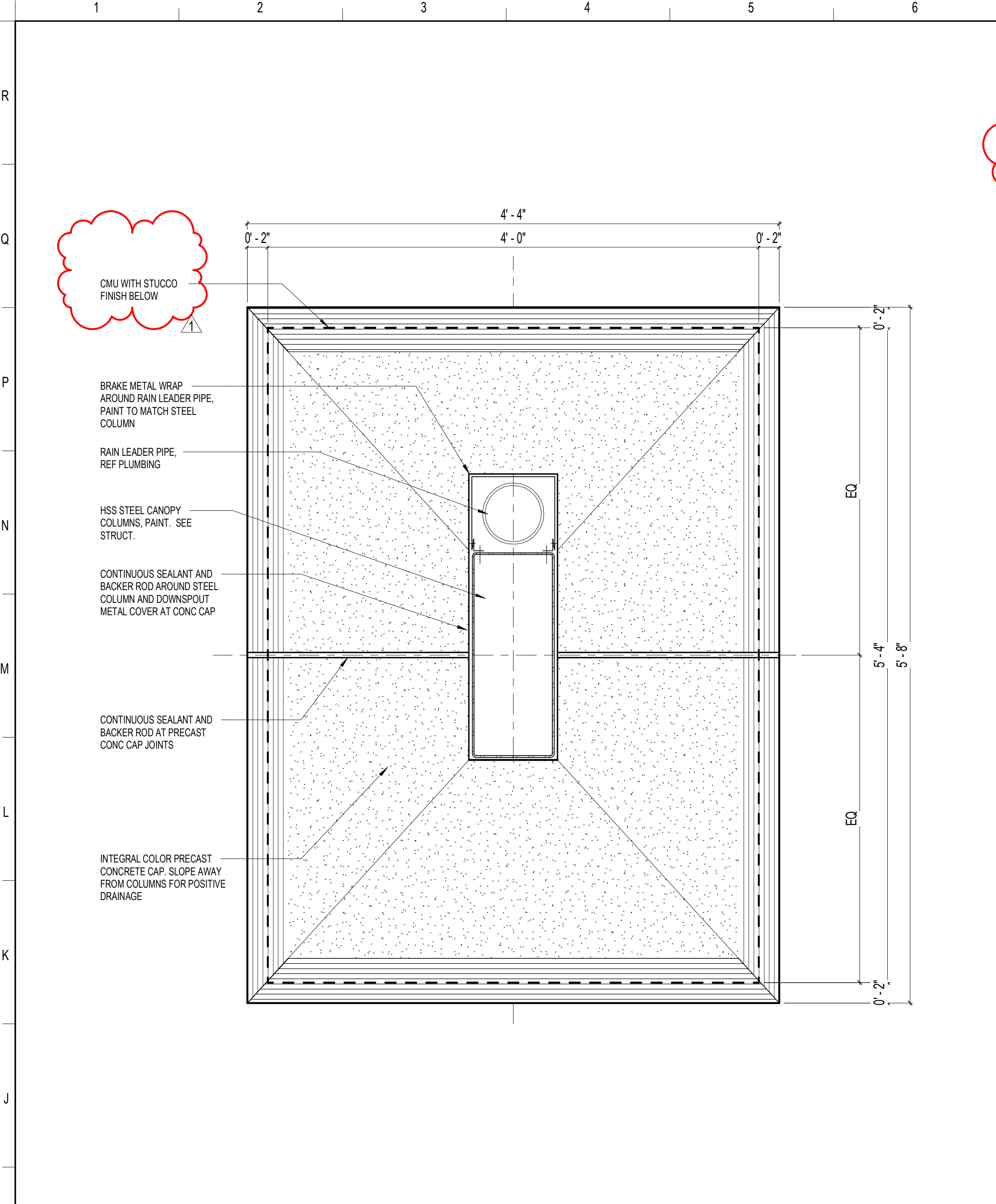

H1 BLDG 1 - COLUMN (A) CAP PLAN - MAIN ENTRY CANOPY

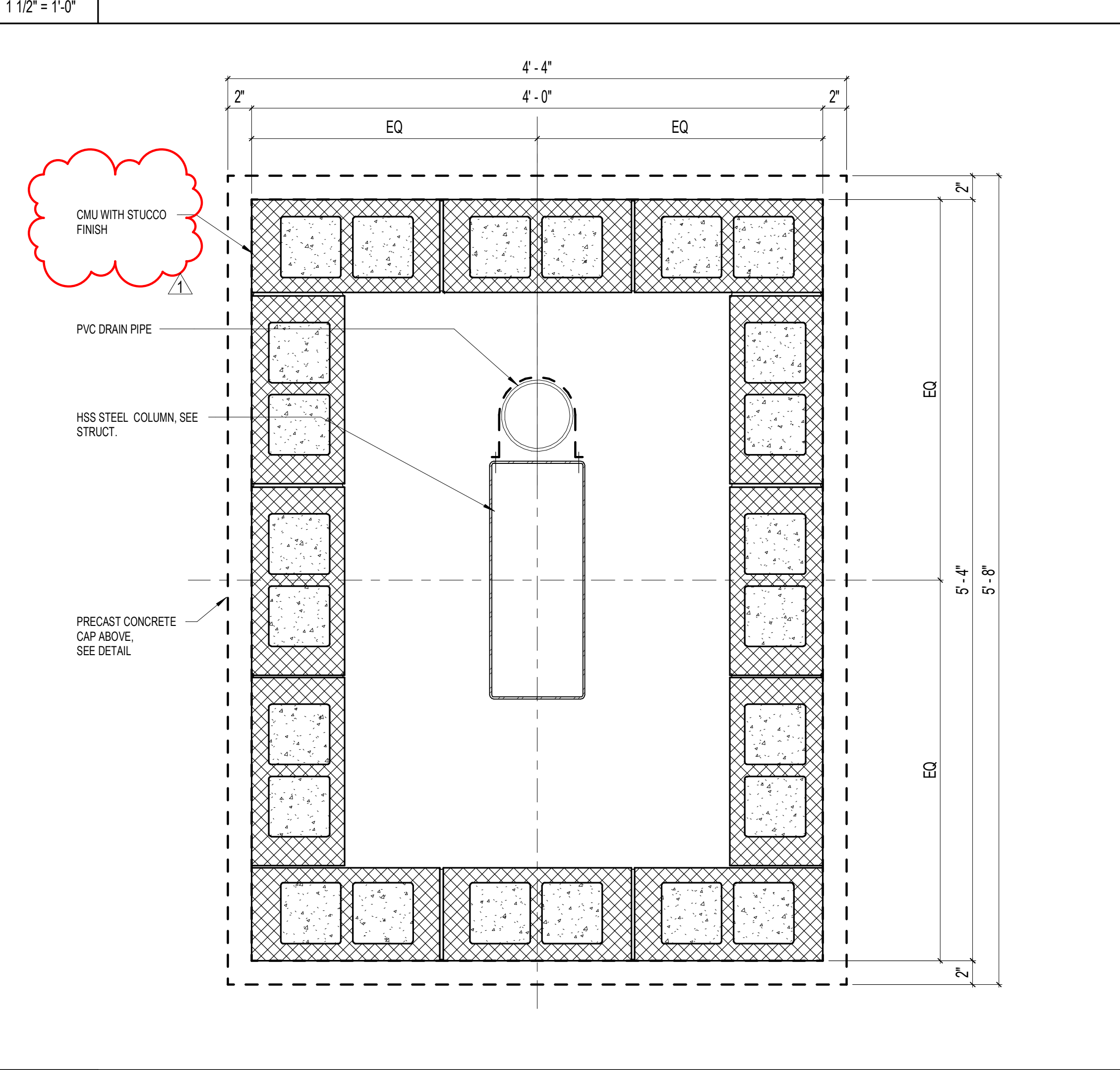

A1 BLDG 1 - COLUMN (A) BASE PLAN - MAIN ENTRY CANOPY

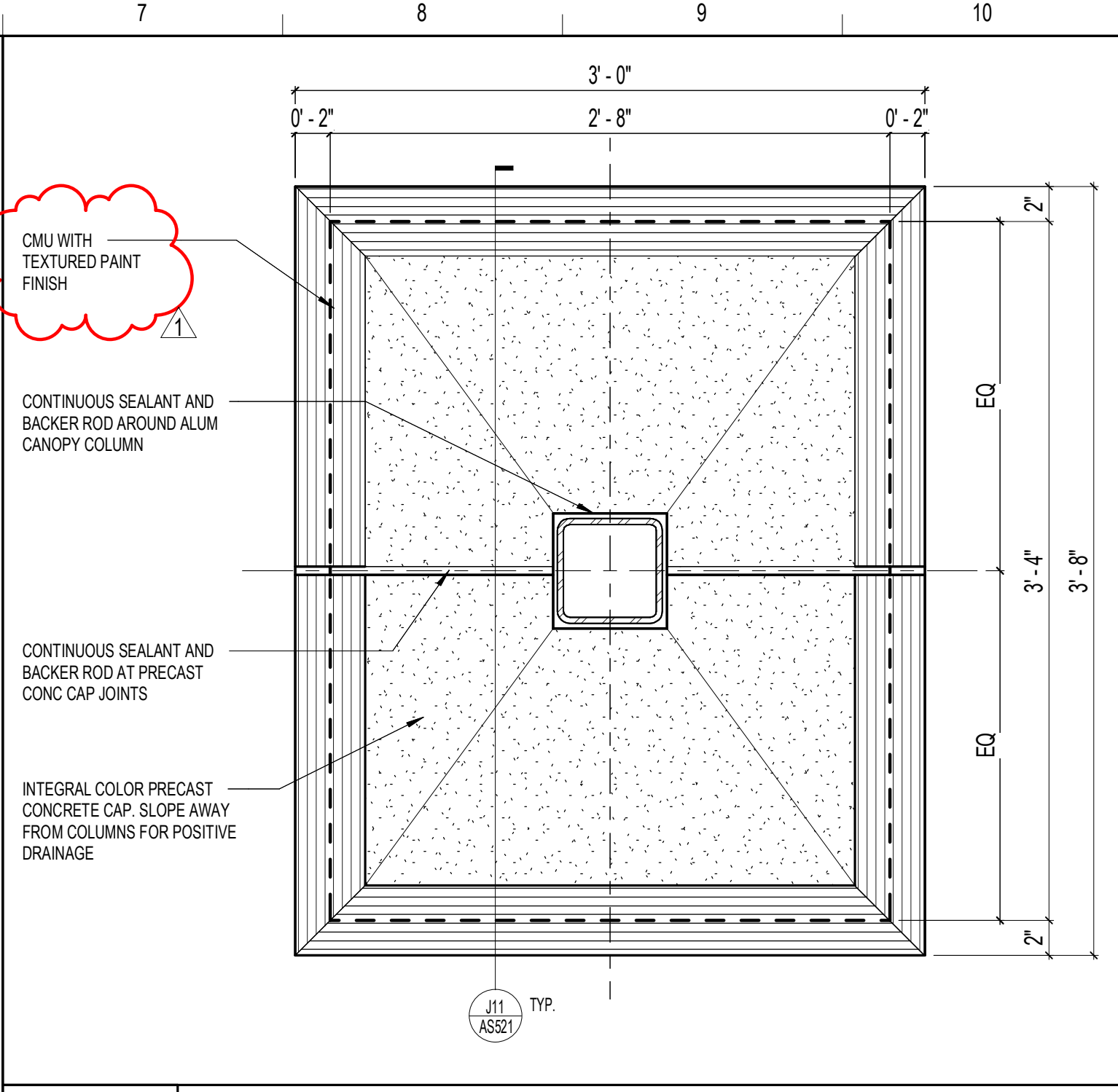

M7 BLDG 1 COLUMN CAP PLAN - ELEVATED WALKWAY

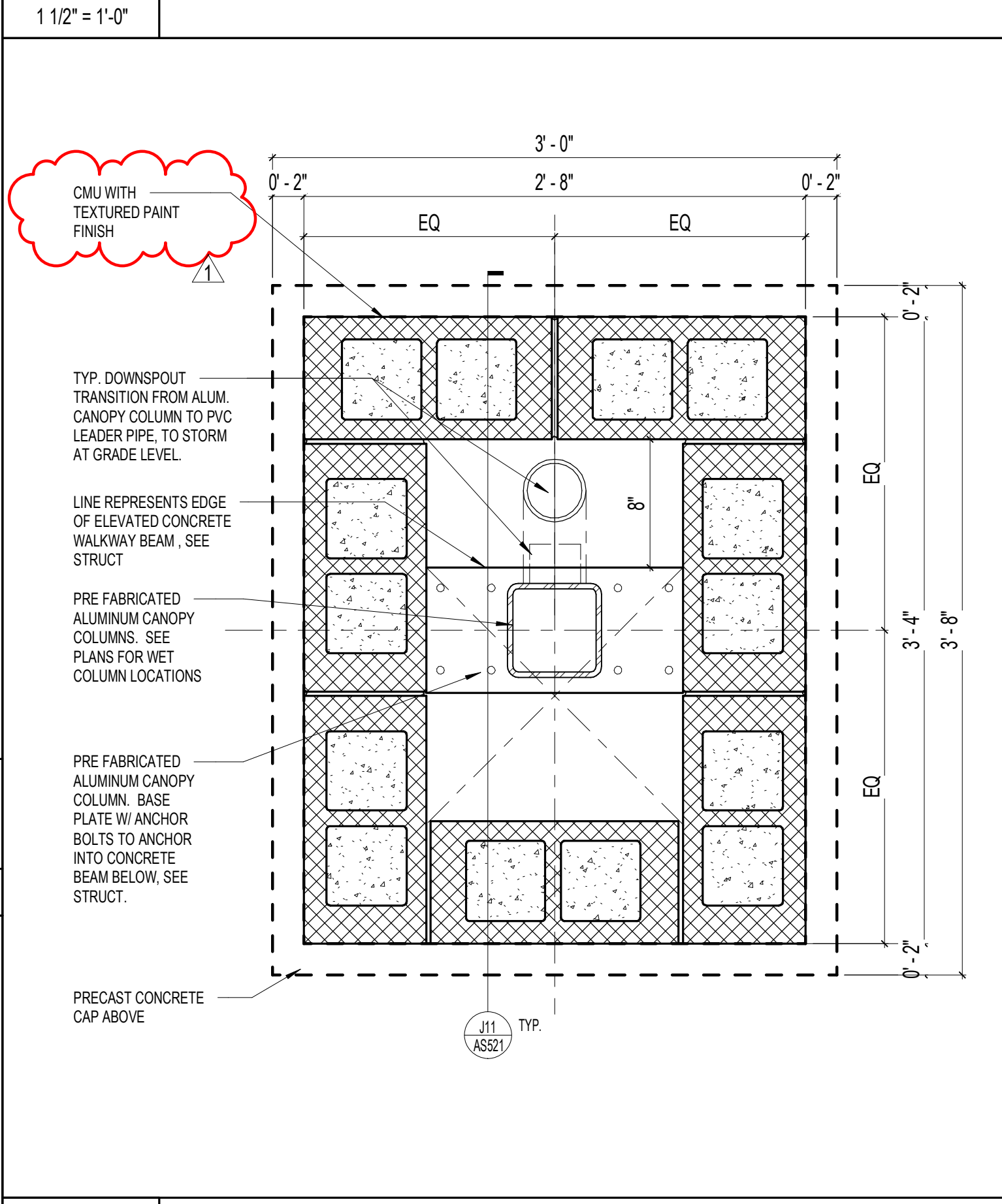

F7 BLDG 1 COLUMN BASE PLAN - ELEVATED WALKWAY 2ND FLOOR

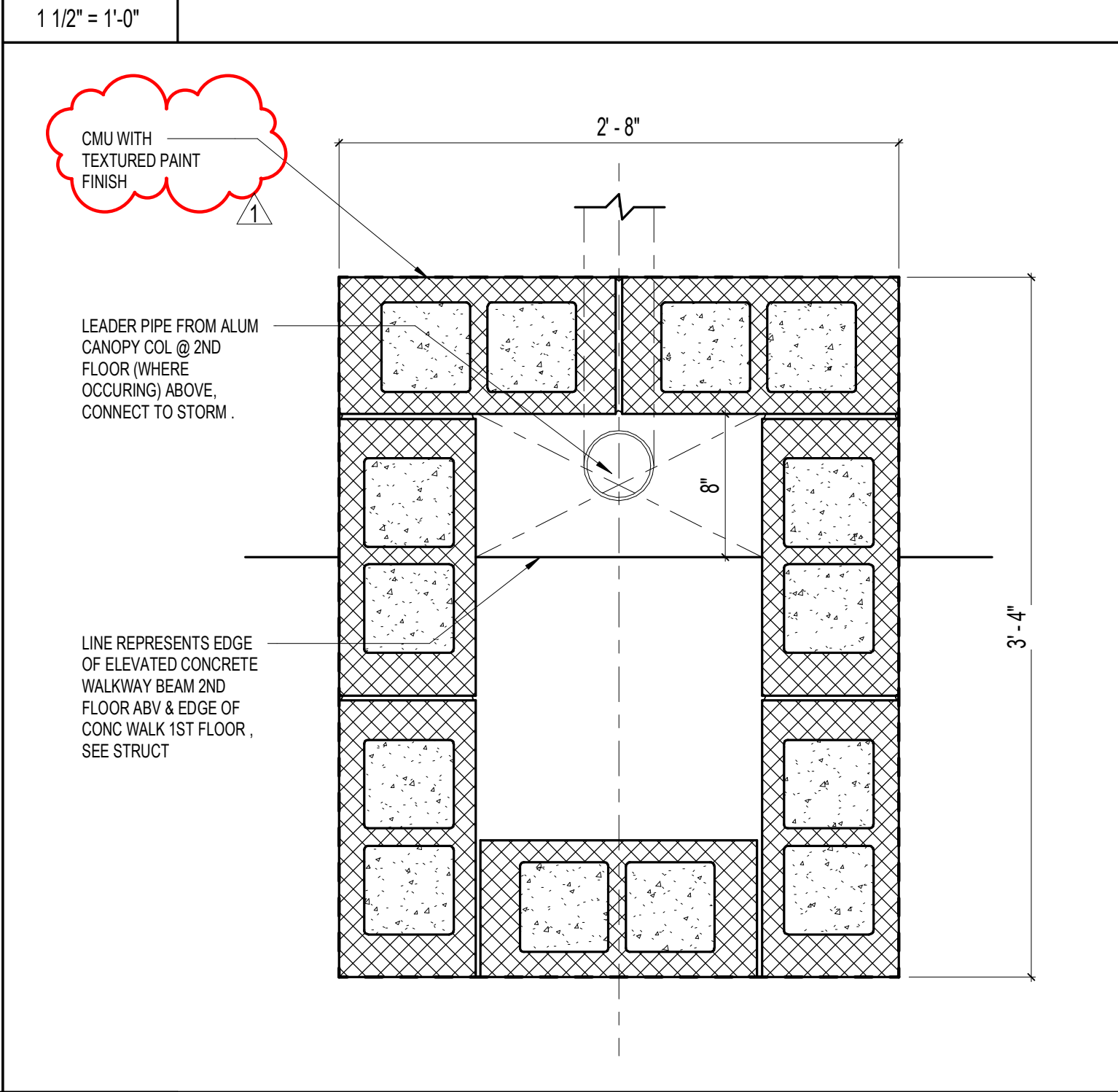

A7 BLDG 1 COLUMN BASE PLAN - 1ST & 2ND FLOORS

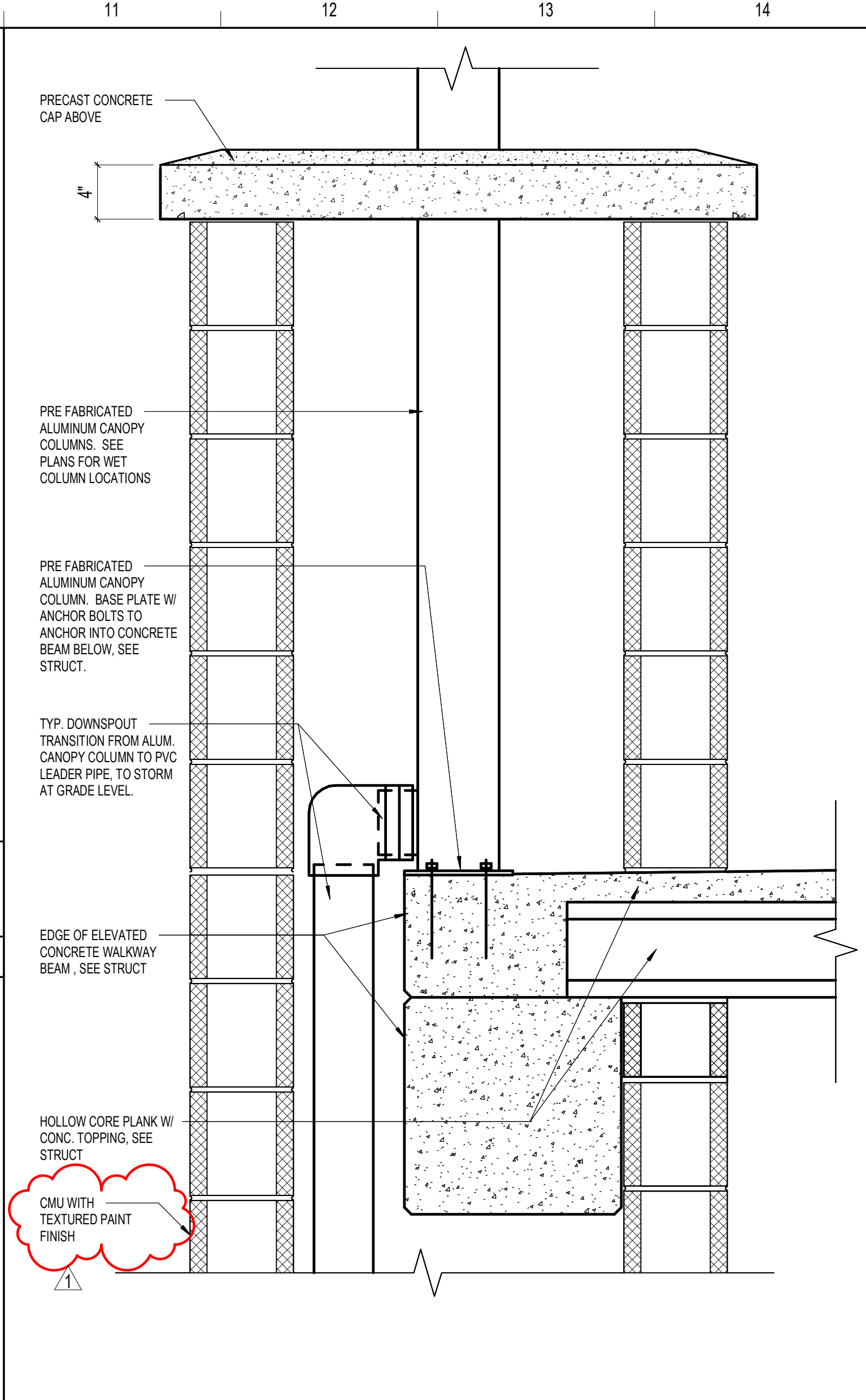

J11 BLDG 1 COLUMN SECTION - ELEVATED WALKWAY 2ND FLOOR

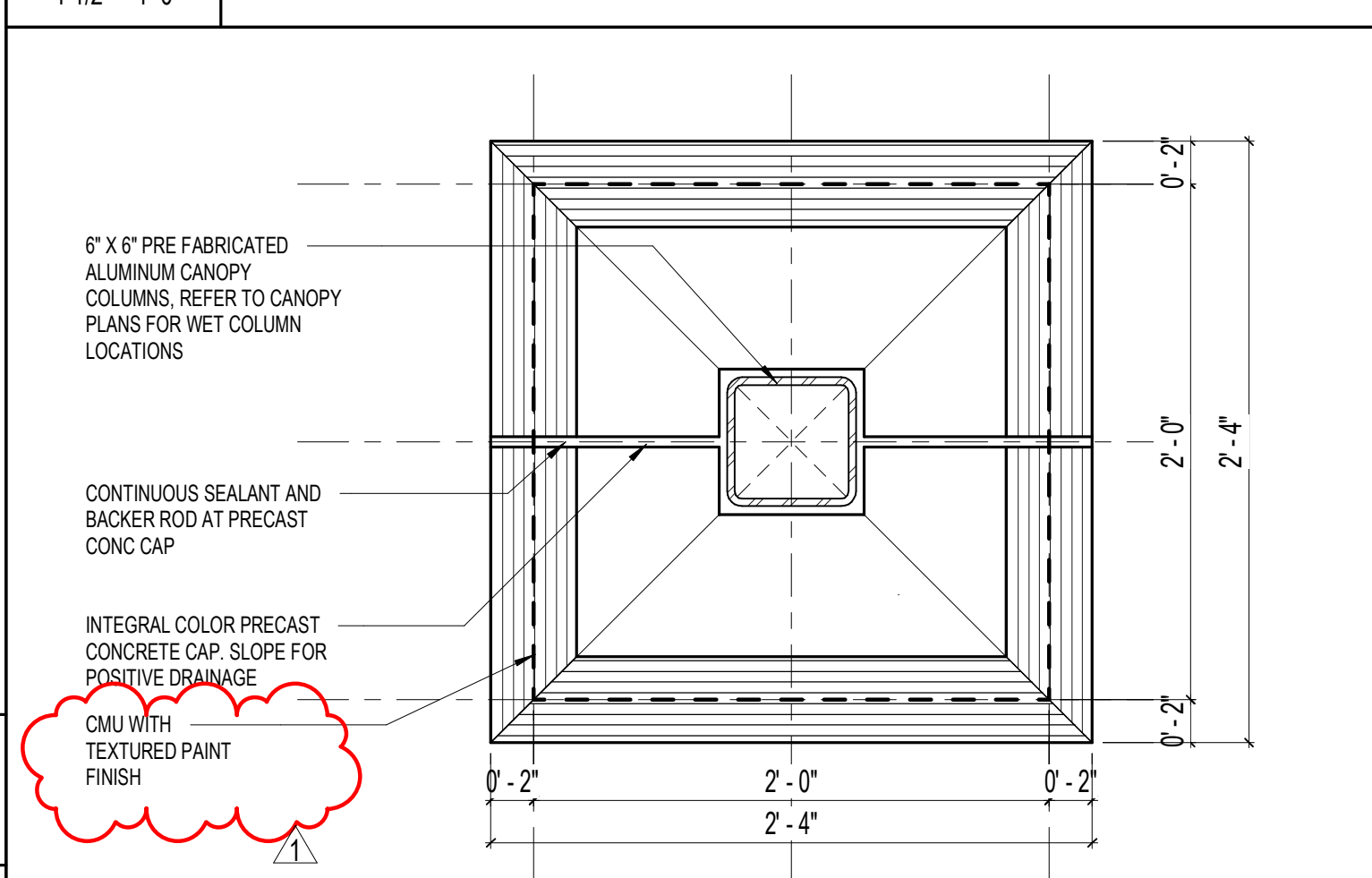

E11 COLUMN (B) CAP PLAN

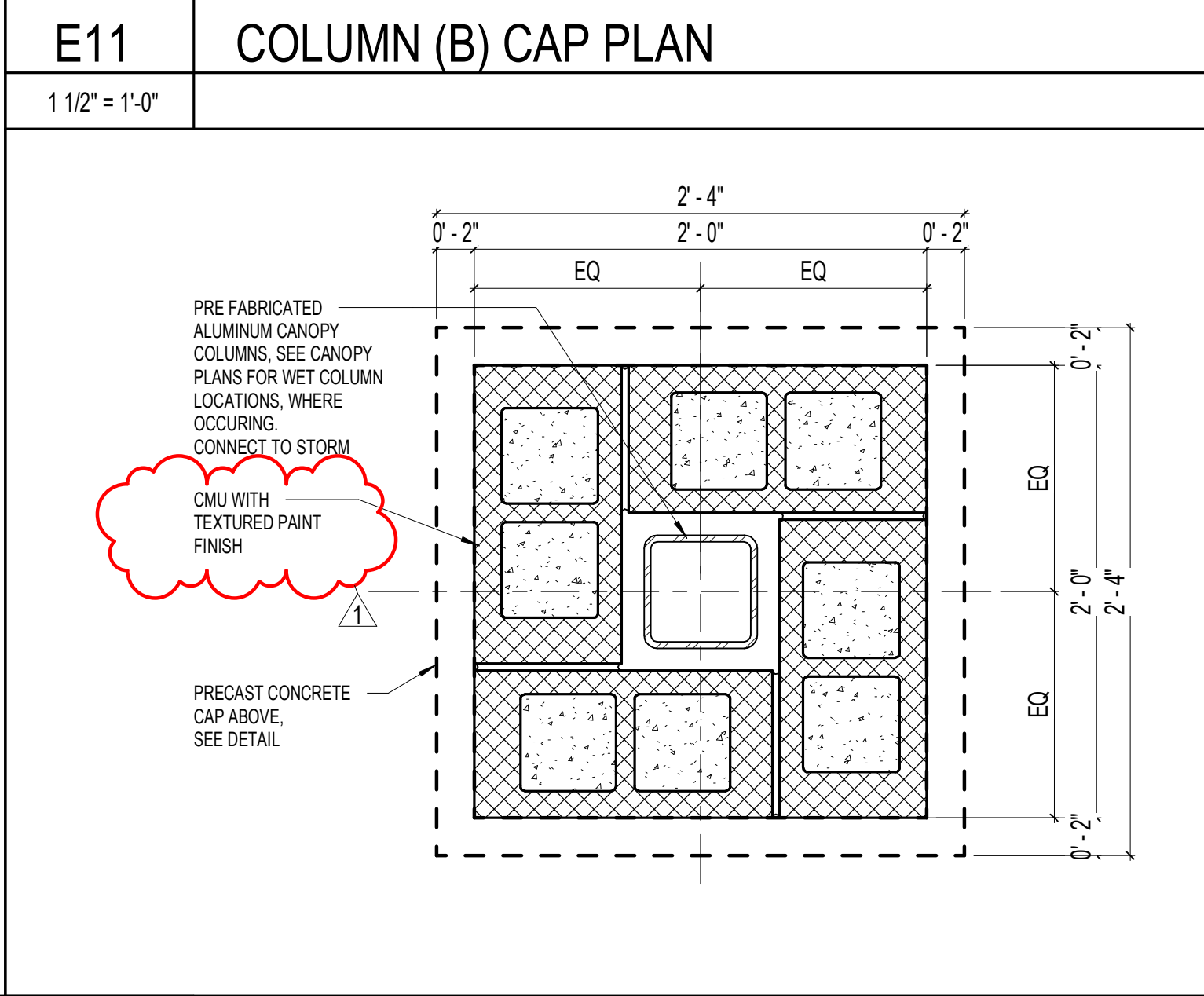

A11 COLUMN (B) BASE PLAN DETAIL

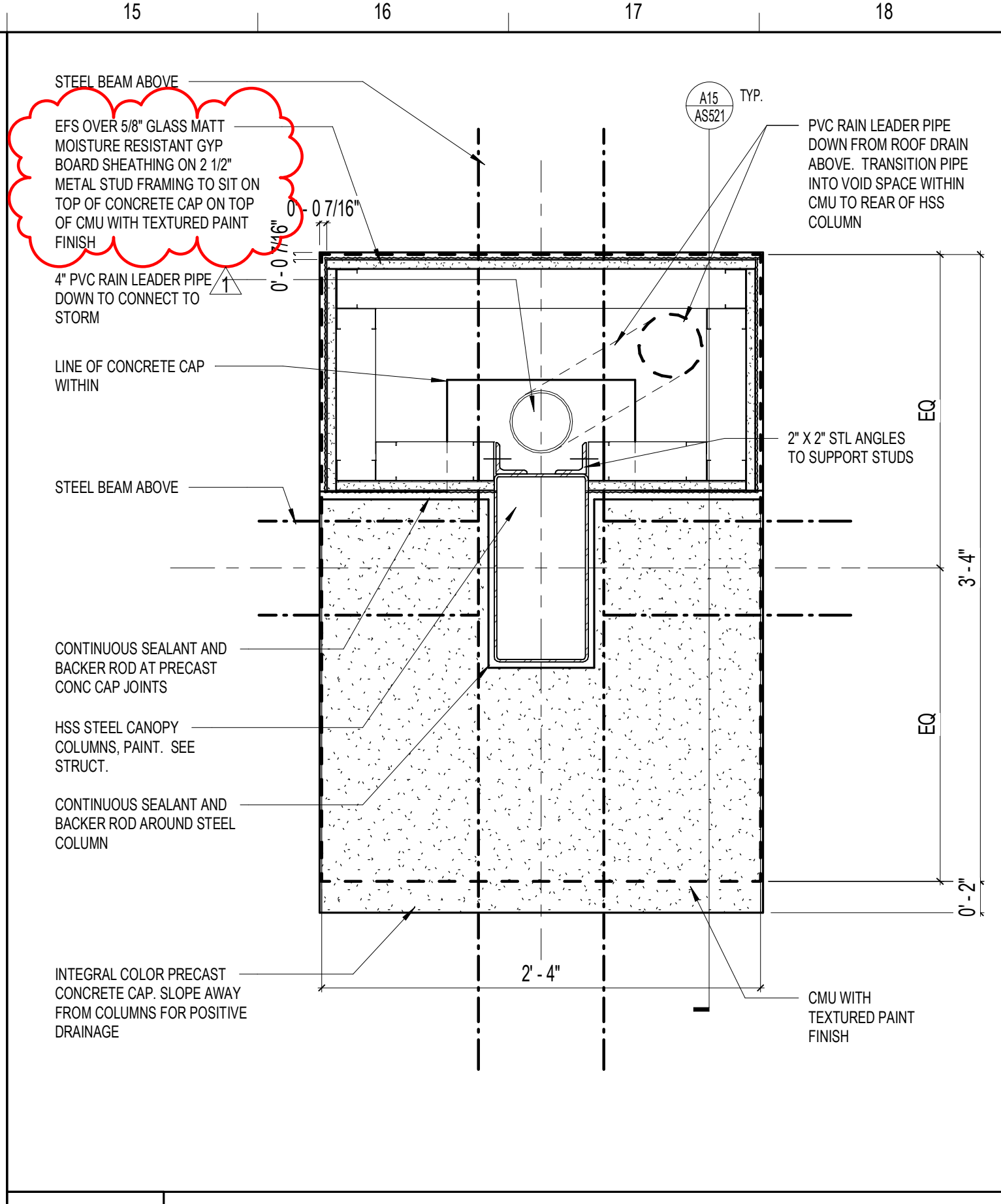

L15 BLDG 3 - COLUMN CAP PLAN - ENTRY CANOPY

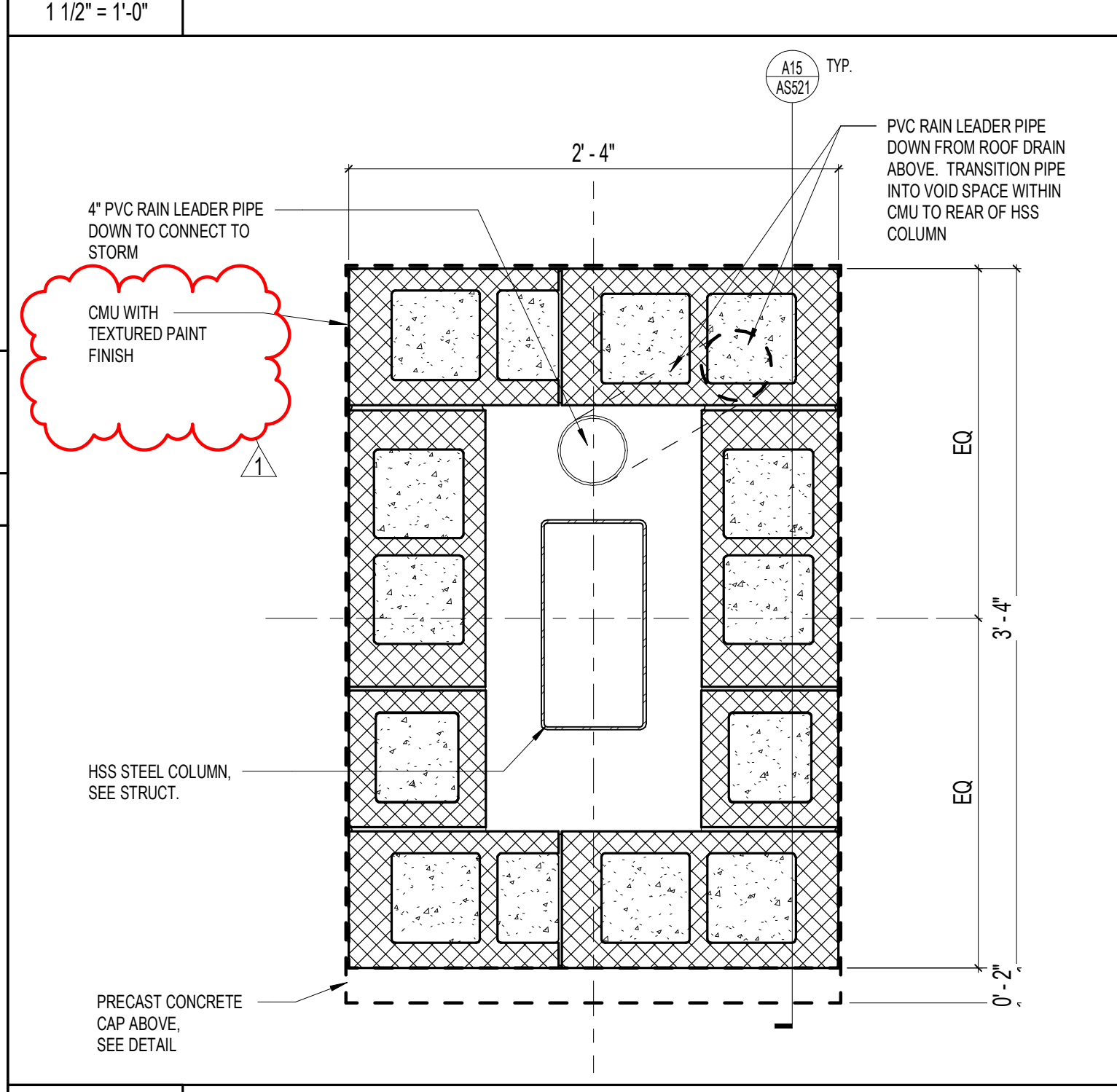

F15 BLDG 3 - COLUMN BASE PLAN - ENTRY CANOPY

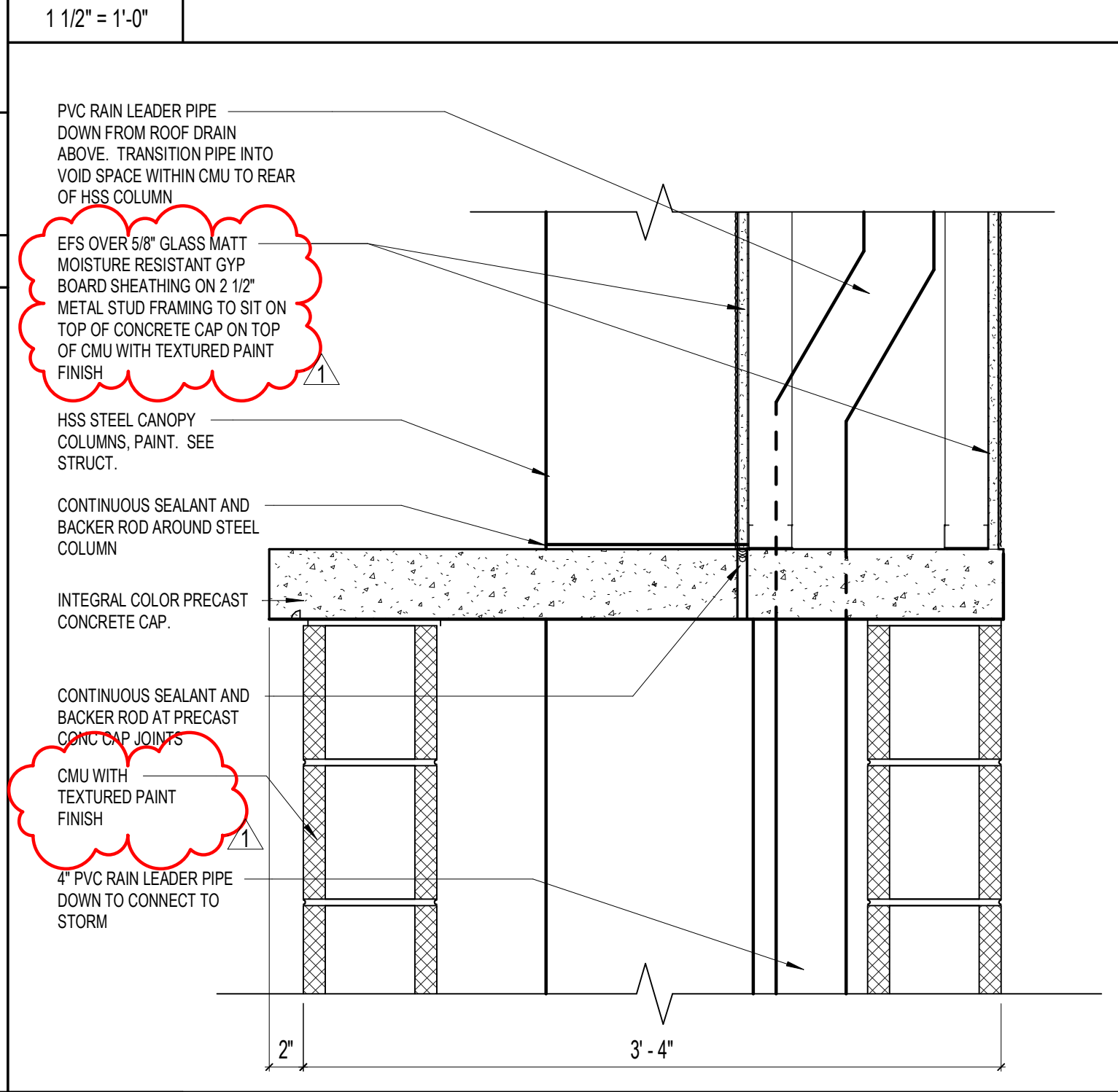

A15 BLDG 3 COLUMN SECTION - MAIN ENTRY CANOPY

SCHENKELSHULTZ
ARCHITECTURE

200 E. Robinson Street
Suite 300
Orlando, FL 32801
voice 407-872-3322
fax 407-872-3303

SS Lic. No. AA-C000937
www.schenkelshultz.com
Copyright © 2022
SEE WWW.SCHENKELSHULTZ.COM FOR POLICY AND INFORMATION

REVISIONS		
MARK	DESCRIPTION	DATE
187 NO.3		06/29/2023

ST. LUCIE HIGH SCHOOL DDD

9461 BRANDYWINE LANE
PORT ST. LUCIE, FLORIDA 34986

St. Lucie
PUBLIC SCHOOLS

ST. LUCIE PUBLIC SCHOOLS
9461 Brandywine Ln

ISSUE DATE: 12/16/2022
COMM. NO.: 2022107

DRAWN BY: Author CHECKED BY: Checker

COLUMN DETAILS - CANOPIES

AS521

PHASE III - CONSTRUCTION DOCUMENTS

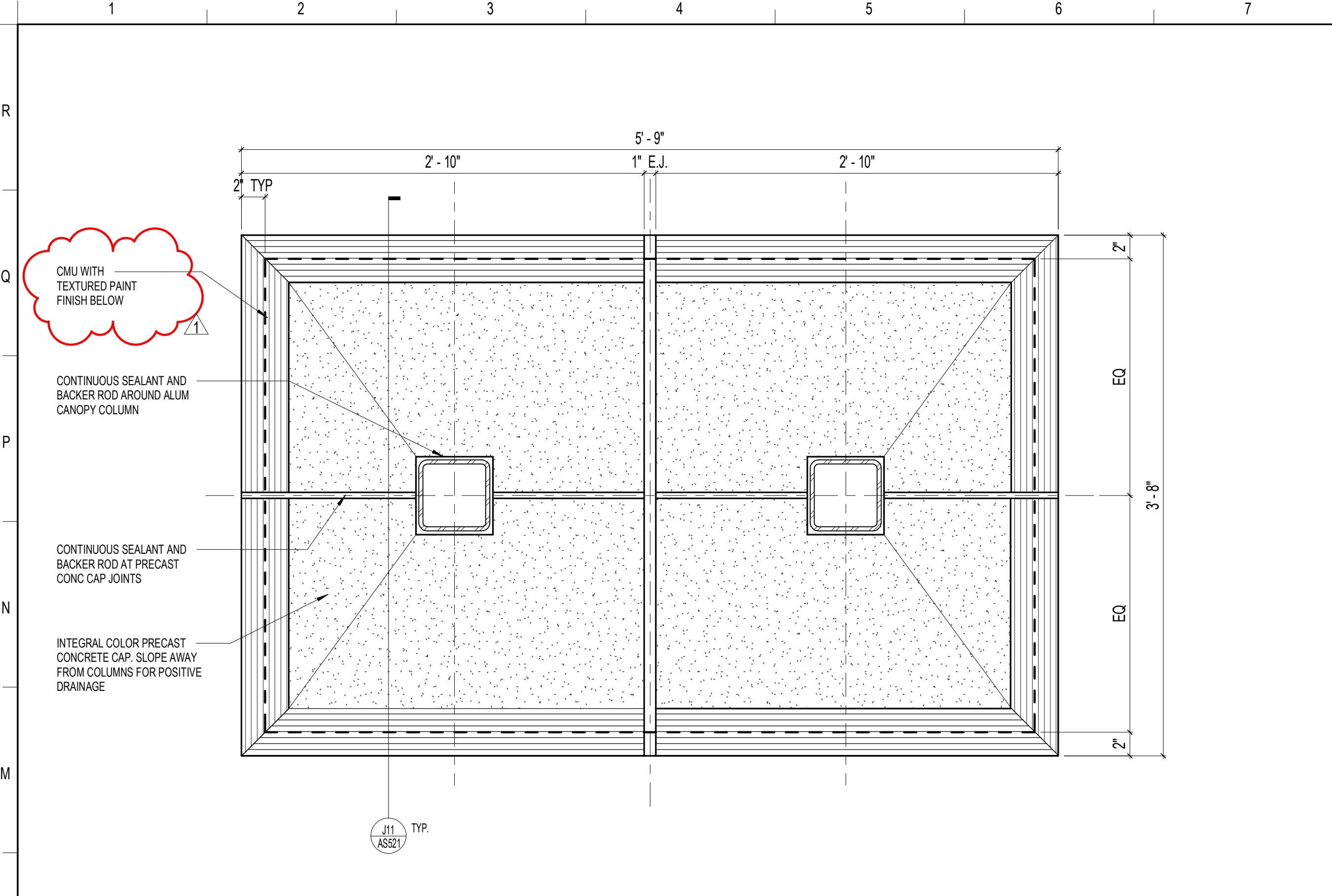

L1 COLUMN (AA DBL 32x40) CAP PLAN
1 1/2" = 1'-0"

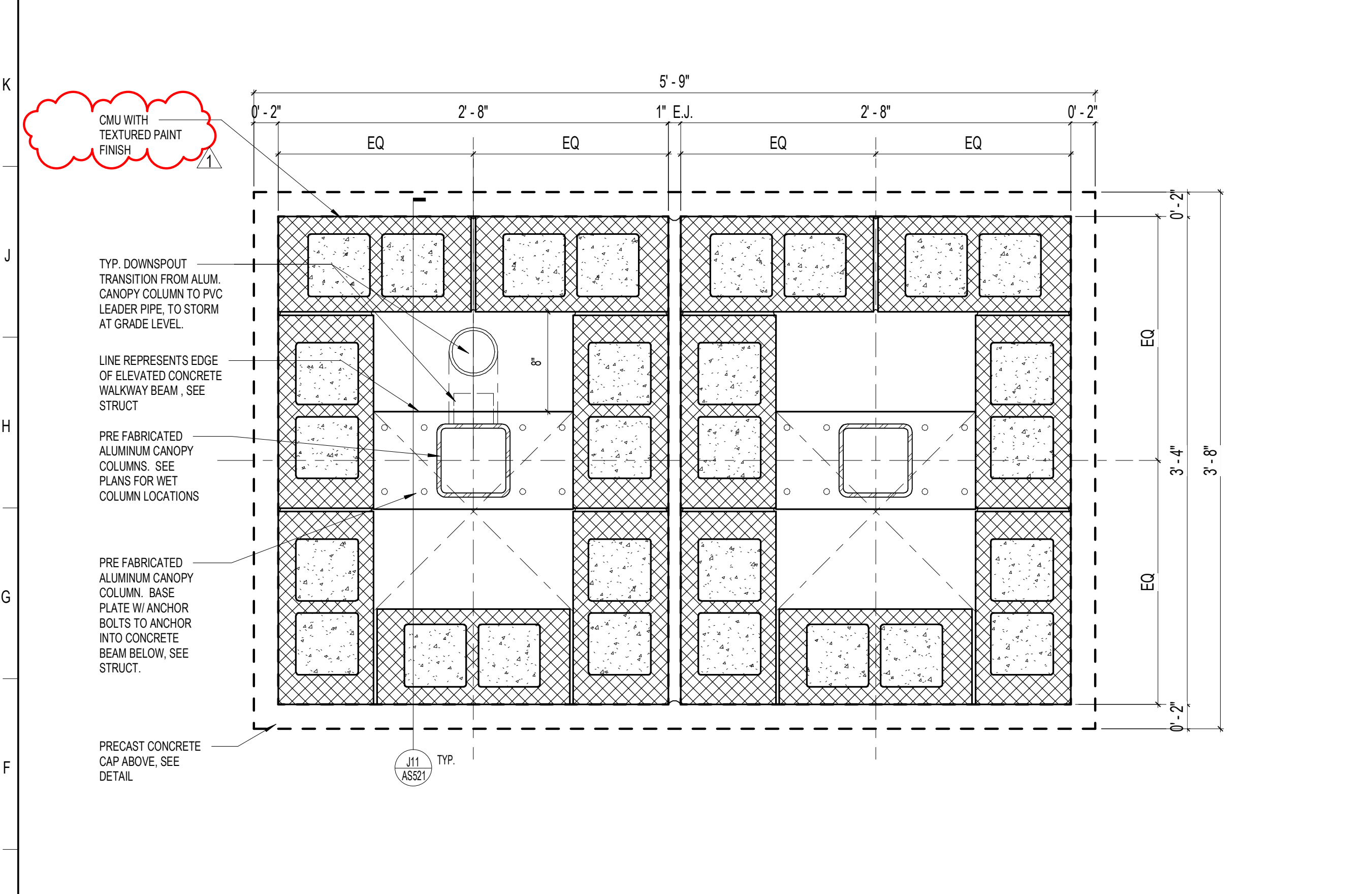

E1 COLUMN (AA DBL 32x40) PLAN DETAIL
1 1/2" = 1'-0"

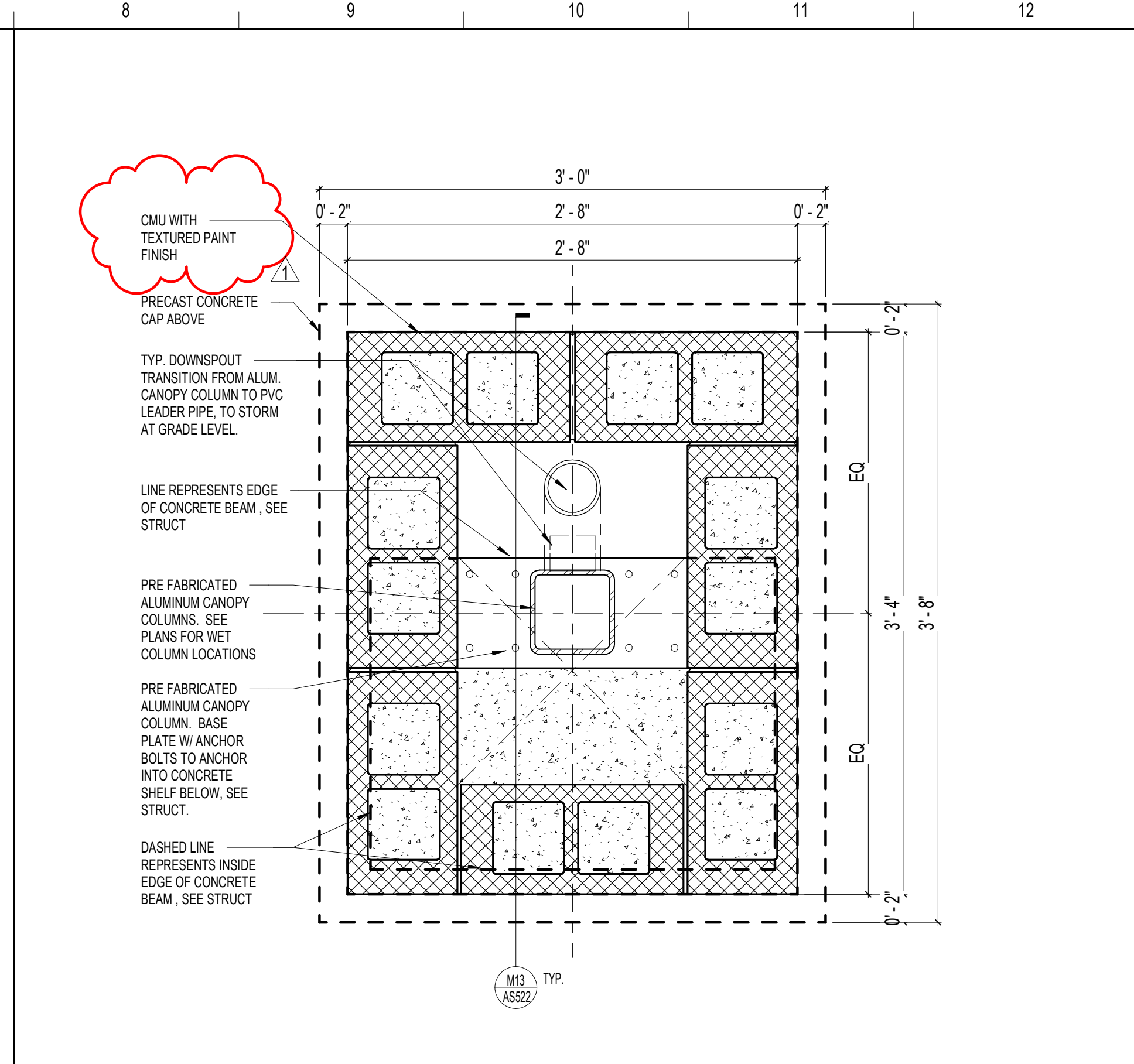

L8 COLUMN PLAN DETAIL @ STAIRS - AREA 1B
1 1/2" = 1'-0"

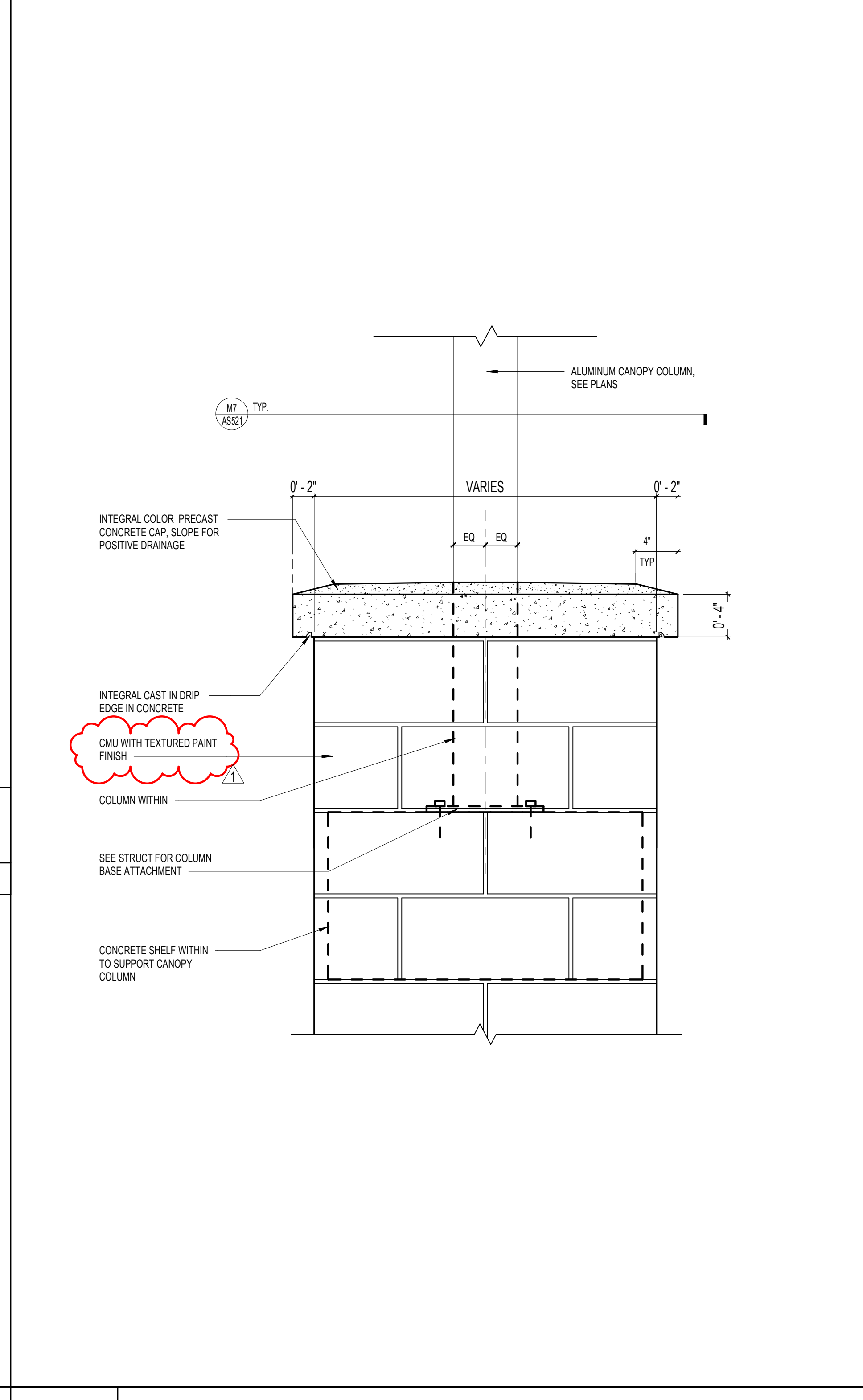

L15 TYPICAL COLUMN ELEVATION
1 1/2" = 1'-0"

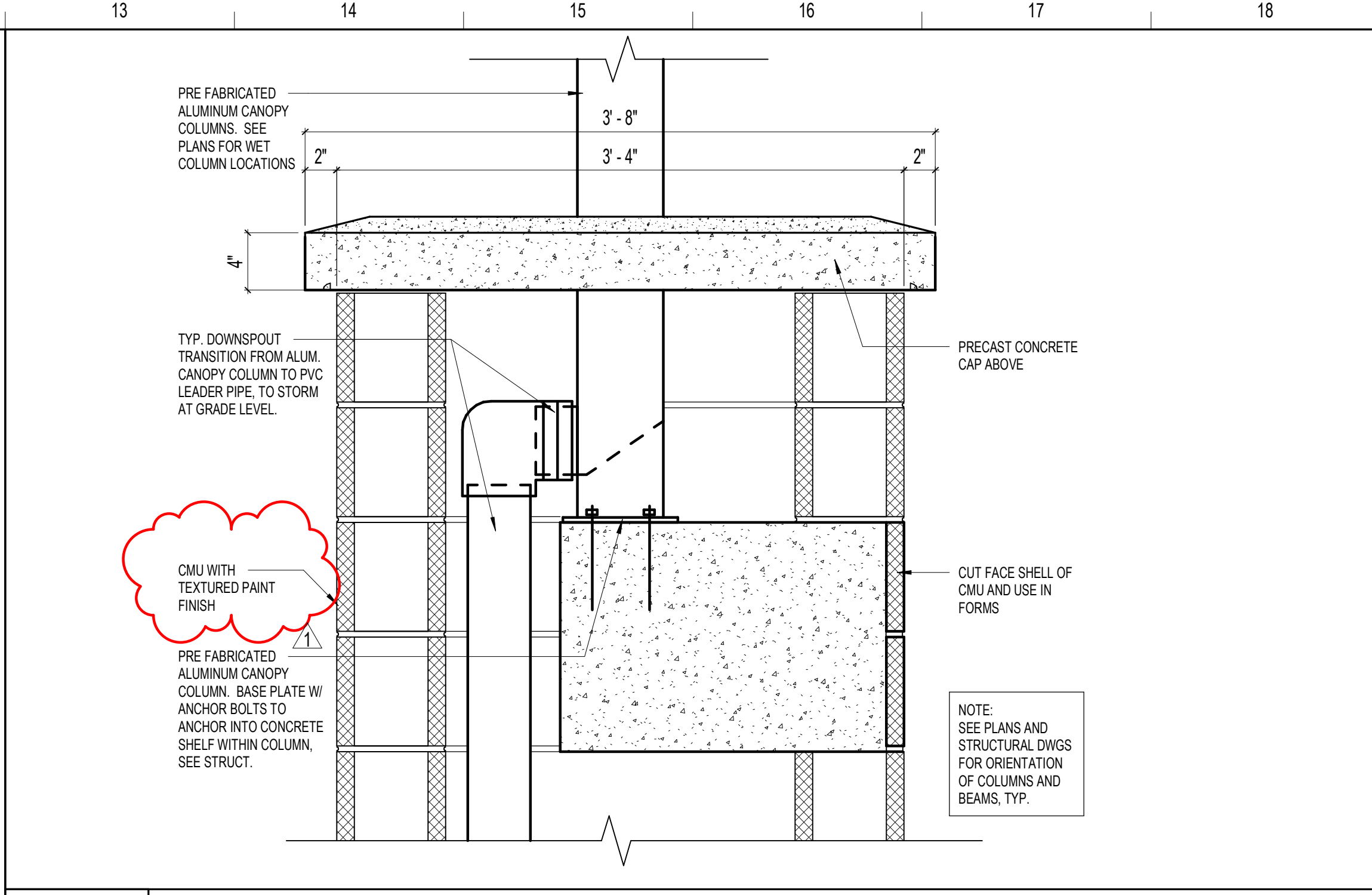

M13 BLDG 1 COLUMN SECTION - TYPICAL EXTERIOR STAIR - AREA 1B
1 1/2" = 1'-0"

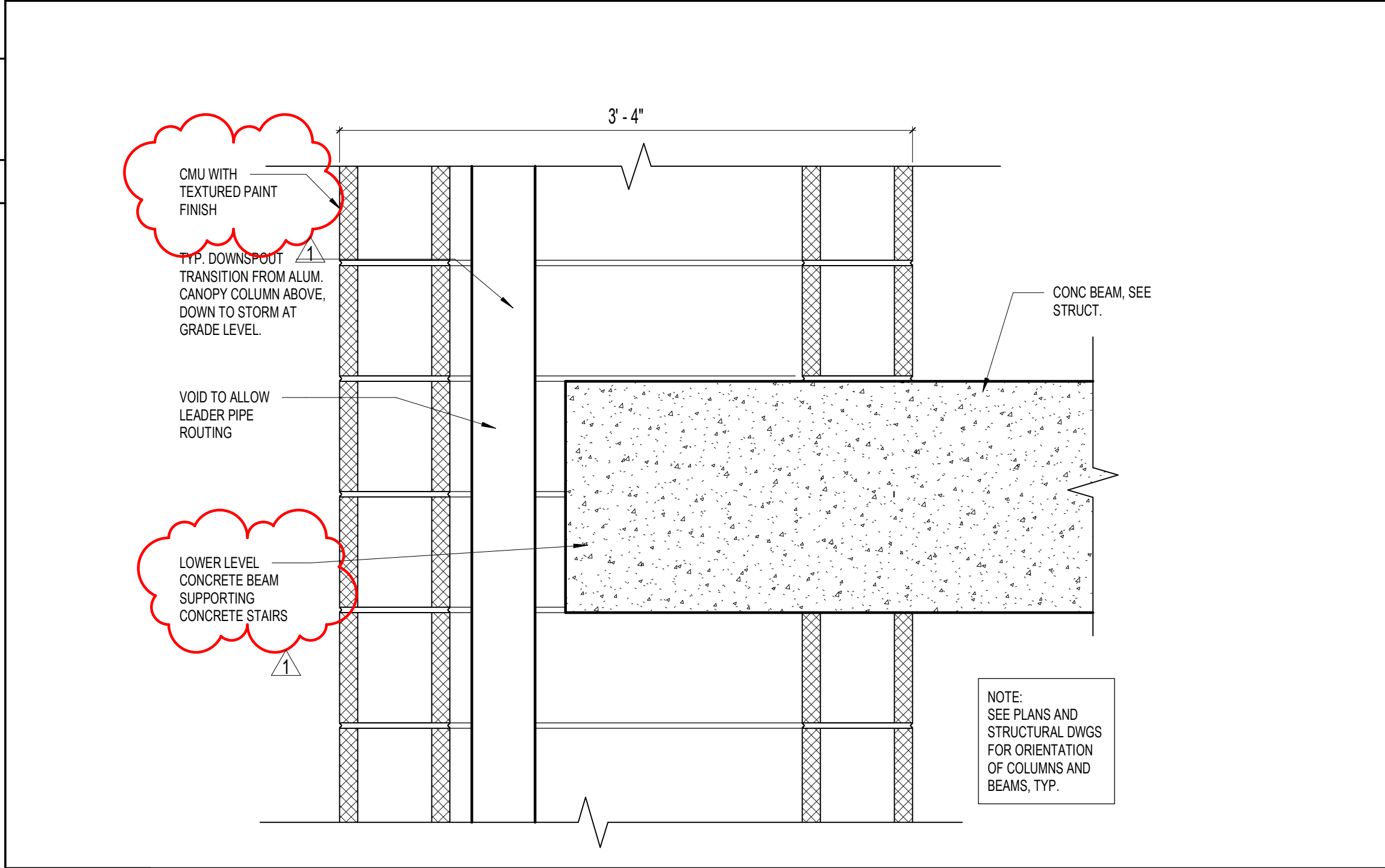

G13 BLDG 1 COLUMN SECTION - @ STAIR LANDING BEAM - AREA 1A & 1C
1 1/2" = 1'-0"

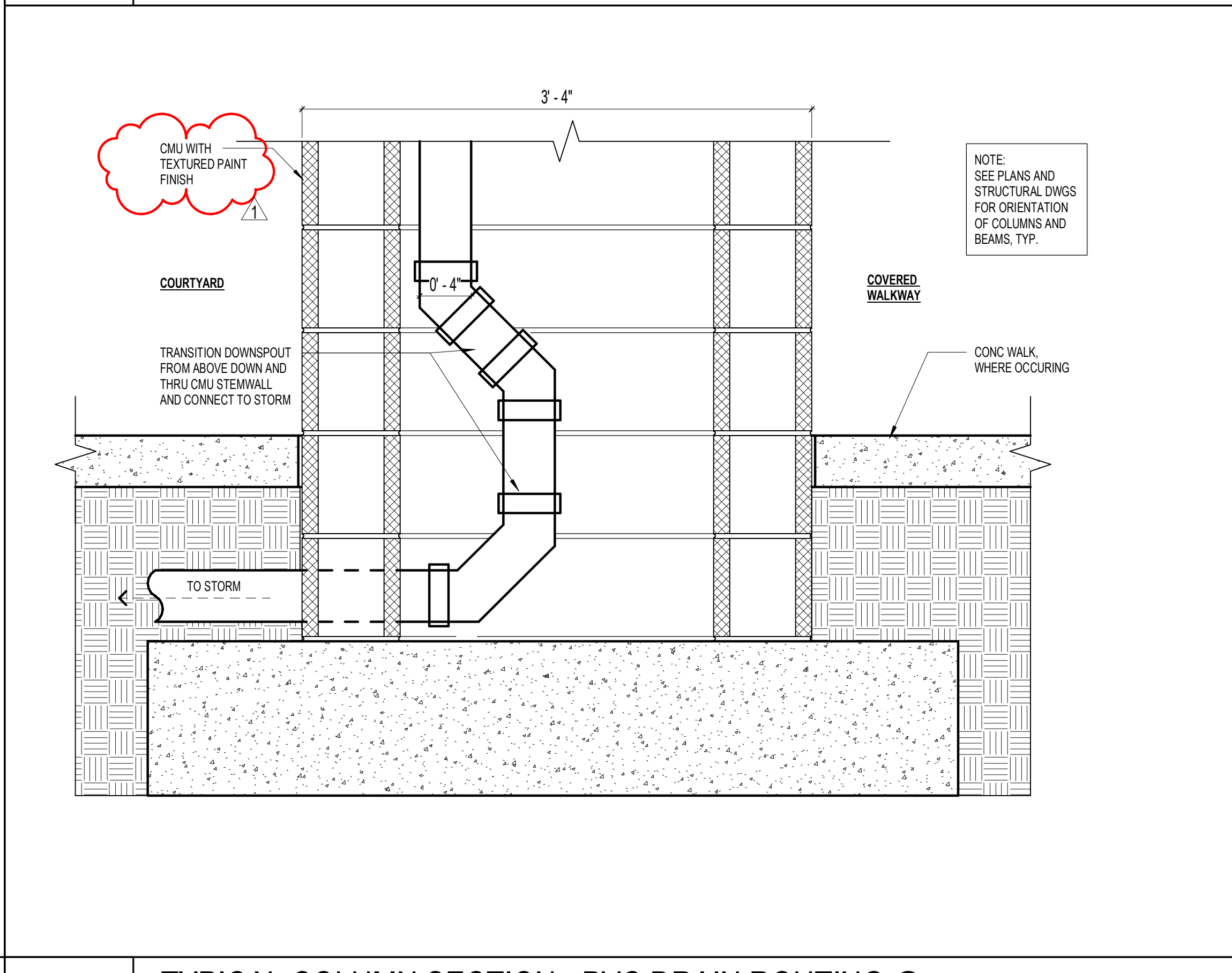

A13 TYPICAL COLUMN SECTION - PVC DRAIN ROUTING @ FOOTING
1 1/2" = 1'-0"

SCHENKELSHULTZ
ARCHITECTURE
200 E. Robinson Street
Suite 300
Orlando, FL 32801
voice 407-872-3322
fax 407-872-3303
SS Lic. No. AA-C000937
www.schenkelshultz.com
Copyright © 2022
SEE WWW.SCHENKELSHULTZ.COM/COPYRIGHT_FOR_POLICY_AND_INFORMATION

REVISIONS		
MARK	DESCRIPTION	DATE
1	AS522	06/29/2022

ST. LUCIE HIGH SCHOOL DDD
9461 BRANDYWINE LANE
PORT ST. LUCIE, FLORIDA 34986

St. Lucie PUBLIC SCHOOLS
ST. LUCIE PUBLIC SCHOOLS
9461 Brandywine Ln

ISSUE DATE: 12/16/2022
COMM. NO.: 2022/107
DRAWN BY: Author CHECKED BY: Checker

COLUMN DETAILS - CANOPIES

AS522
PHASE III - CONSTRUCTION DOCUMENTS