

MASON
Development &
Construction
Bid Set

bdg
architects

100 N Laura Street
Suite 801
Jacksonville, FL 32202

P: 904 - 640 - 1309
Lic. #: AR - 0014752
W: www.bdgip.com

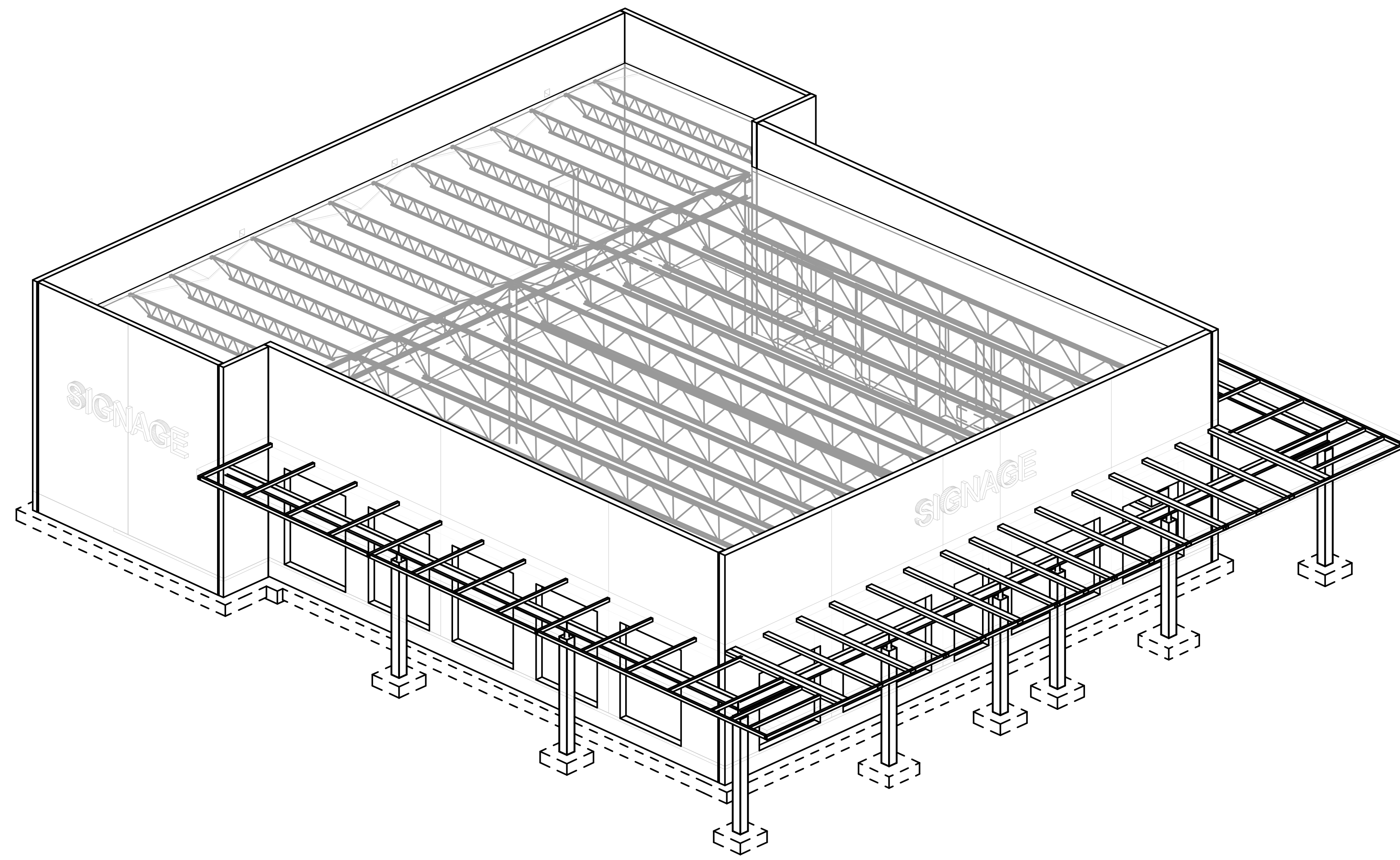

1 ISOMETRIC VIEW 1
SCALE: NTS

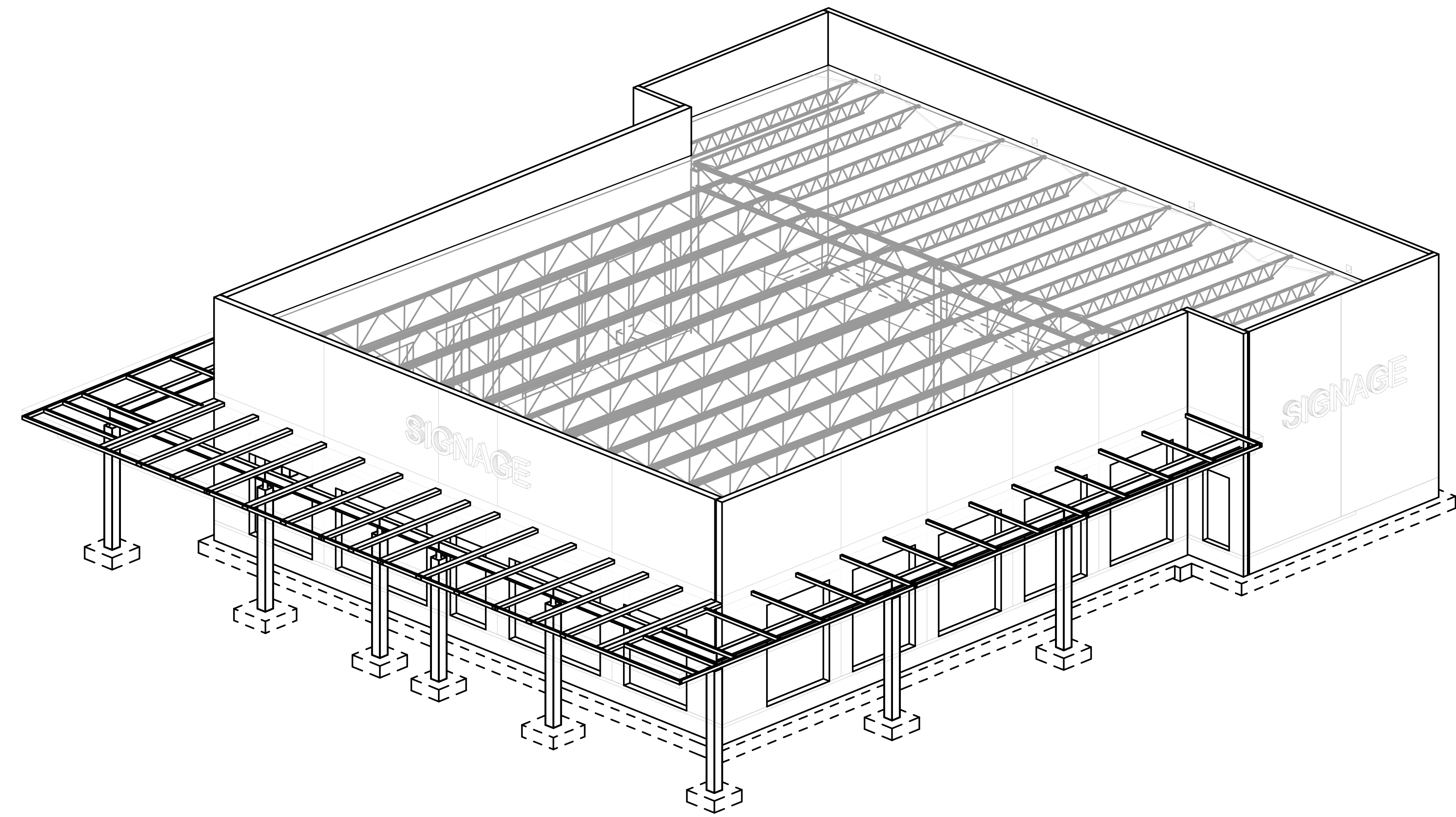

2 ISOMETRIC VIEW 2
SCALE: NTS

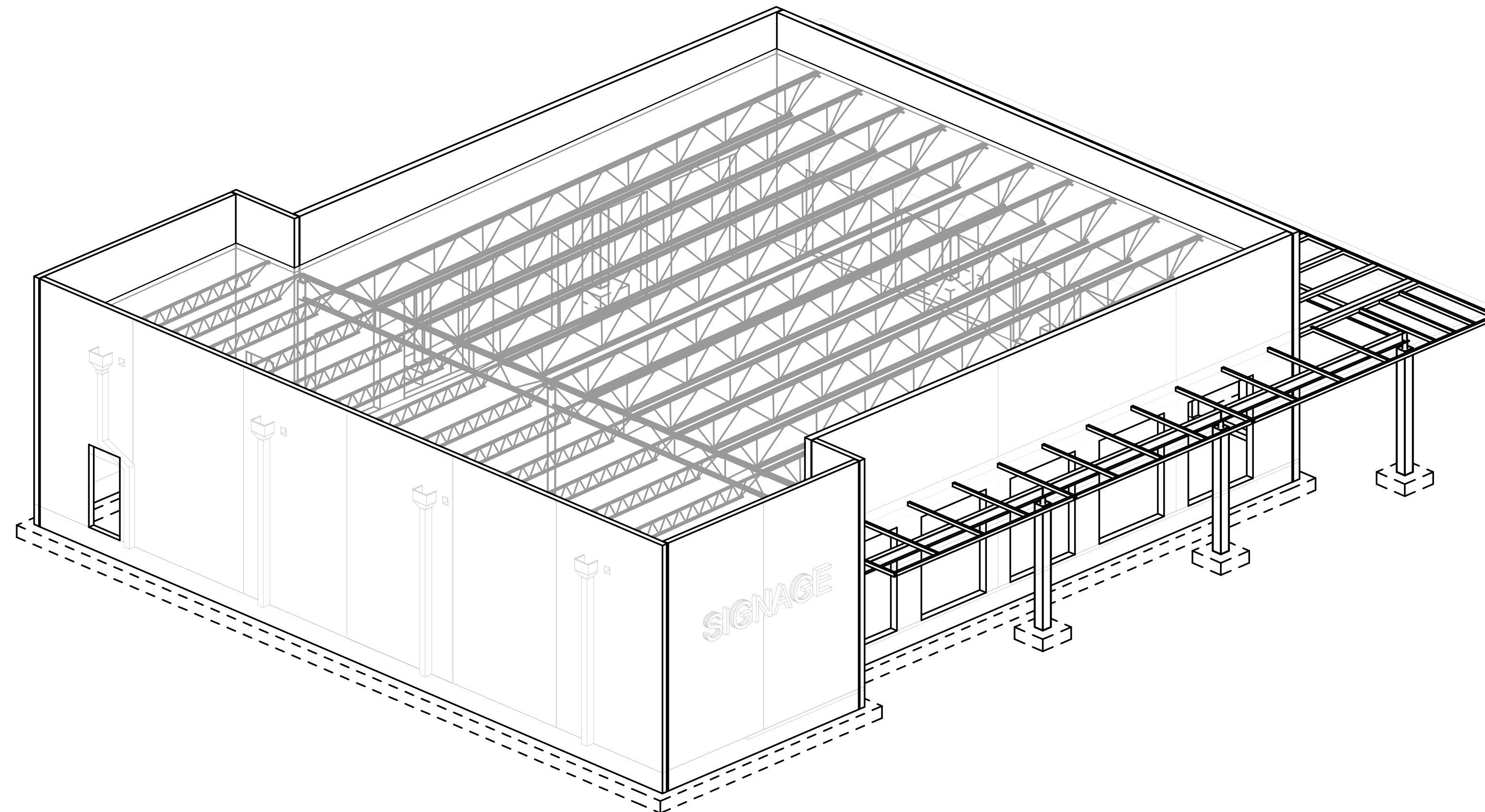

3 ISOMETRIC VIEW 3
SCALE: NTS

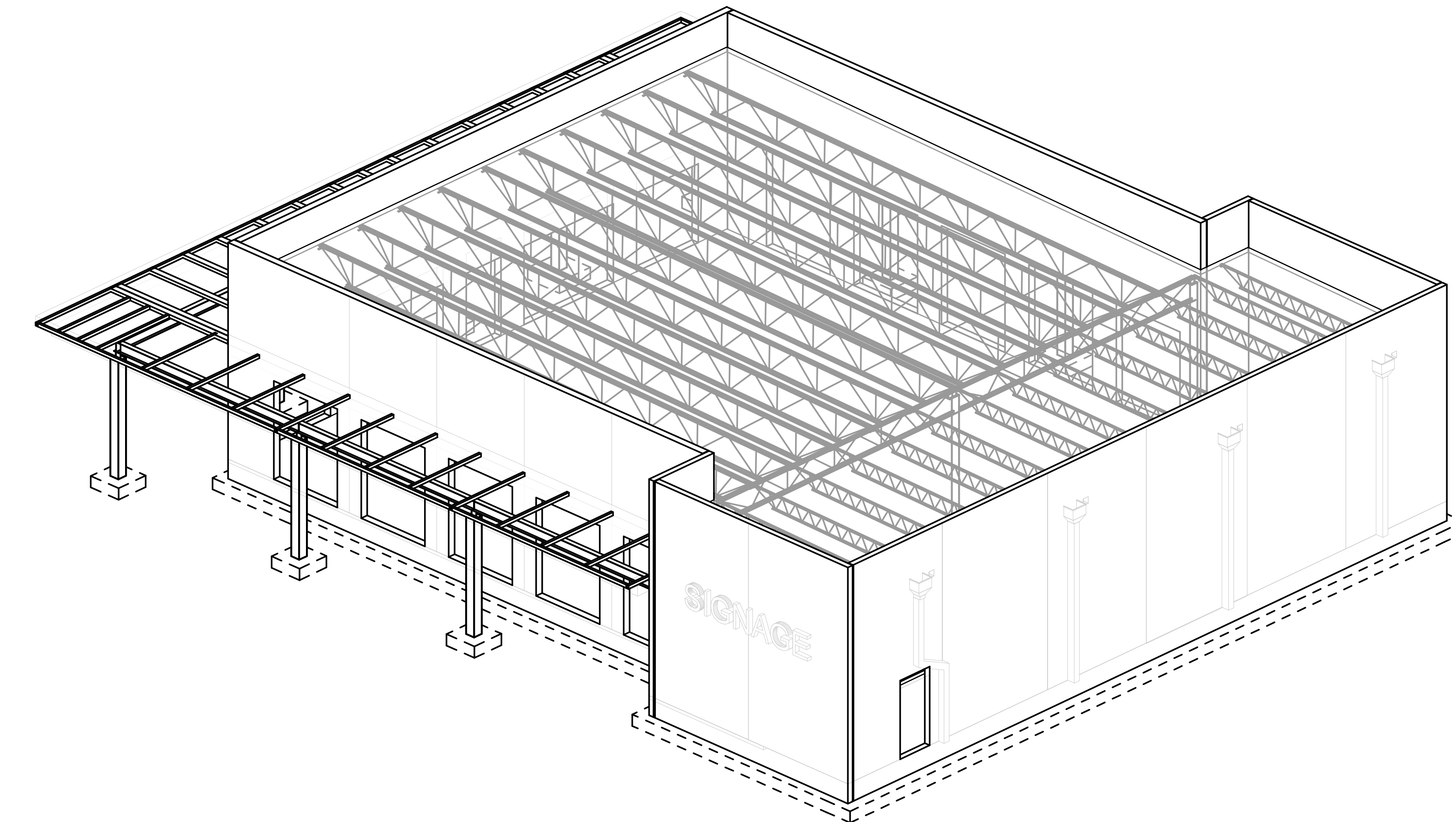

4 ISOMETRIC VIEW 4
SCALE: NTS

SHOPPES AT THE HEART OF TRADITION

RETAIL 3 - SHELL

10200 SW DISCOVERY WAY
PORT ST. LUCIE, FL - 34987

THESE DRAWINGS AND PLANS, ANY REPRODUCTION THEREOF, AND ANY CAD OR DIGITAL FILE OF THESE DRAWINGS AND PLANS (HEREINAFTER "PLANS"), ARE THE SOLE AND EXCLUSIVE PROPERTY OF BDG ARCHITECTS, AND MAY NOT BE REPRODUCED, ALIENATED, COPIED, OR USED IN ANY MANNER WITHOUT THE EXPRESS WRITTEN PERMISSION OF BDG ARCHITECTS. USE OF THESE PLANS FOR CONSTRUCTION SHALL BE CONSIDERED ACCEPTANCE OF THE TERMS CONTAINED HEREIN AND THE LIABILITY AND CONTRACTUALITY OF THIS AGREEMENT SHALL REMAIN WITH THE CLIENT. NO PART OF THESE PLANS SHALL BE REPRODUCED, COPIED, OR TRANSMITTED IN ANY FORM OR BY ANY MEANS, ELECTRONIC OR MECHANICAL, INCLUDING PHOTOCOPYING, RECORDING, OR BY ANY INFORMATION STORAGE AND RETRIEVAL SYSTEM, WITHOUT THE EXPRESS WRITTEN APPROVAL OF BDG ARCHITECTS. ANY CONTRACTOR OR SUBCONTRACTOR SHALL BE RESPONSIBLE FOR VERIFYING THE ACCURACY OF THESE PLANS WITHOUT THE EXPRESS WRITTEN APPROVAL OF BDG ARCHITECTS.

BDG ARCHITECTS OR ANY CHANGE IN THE SCOPE, DESIGN, OR CONTENT OF THESE PLANS FOR ANY REASON, BY ANY PERSON OTHER THAN BDG ARCHITECTS, SHALL BE CONSIDERED A MATERIAL BREACH OF THE AGREEMENT AND SHALL BE COMPLETELY RELEASED FROM ANY LIABILITY, CLAIM, OR DAMAGES INCLUDING REASONABLE ATTORNEY'S FEES.

THE PLANS, ANY DISCREPANCIES OR CONFLICTS IN THE PLANS SHALL BE THE RESPONSIBILITY OF BDG ARCHITECTS FOR CLARIFICATION FROM THE CONTRACTOR. IN THE EVENT OF ANY DISCREPANCY OR CONFLICT, THE CONTRACTOR SHALL BE RESPONSIBLE FOR NOTIFYING BDG ARCHITECTS IMMEDIATELY. THE CONTRACTOR SHALL BE RESPONSIBLE FOR THE COORDINATION, SCHEDULING AND COMPLETION OF THE WORK AND ALL WORK PERFORMED BY SUBCONTRACTORS OR OTHER TRADES WITH THE DESIGN DOCUMENTS.

KEYPLAN

SEAL

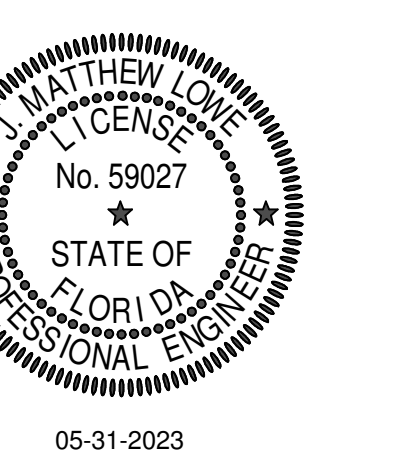

ISSUE BY	DATE	DESCRIPTION

PROJECT INFORMATION BLOCK	
JOB #	220088
DATE:	5/31/2023
DRAWN BY:	MLC
CHECKED BY:	JML

SHEET TITLE

ISOMETRIC VIEWS

SHEET NUMBER

S0.2

LOWE STRUCTURES, INC.
11651 Central Pkwy., Suite 106
Jacksonville, FL 32224
(904) 992-0377
FL Cert of Auth: 28261
EOR: J. Matthew Lowe FL PE: 59027

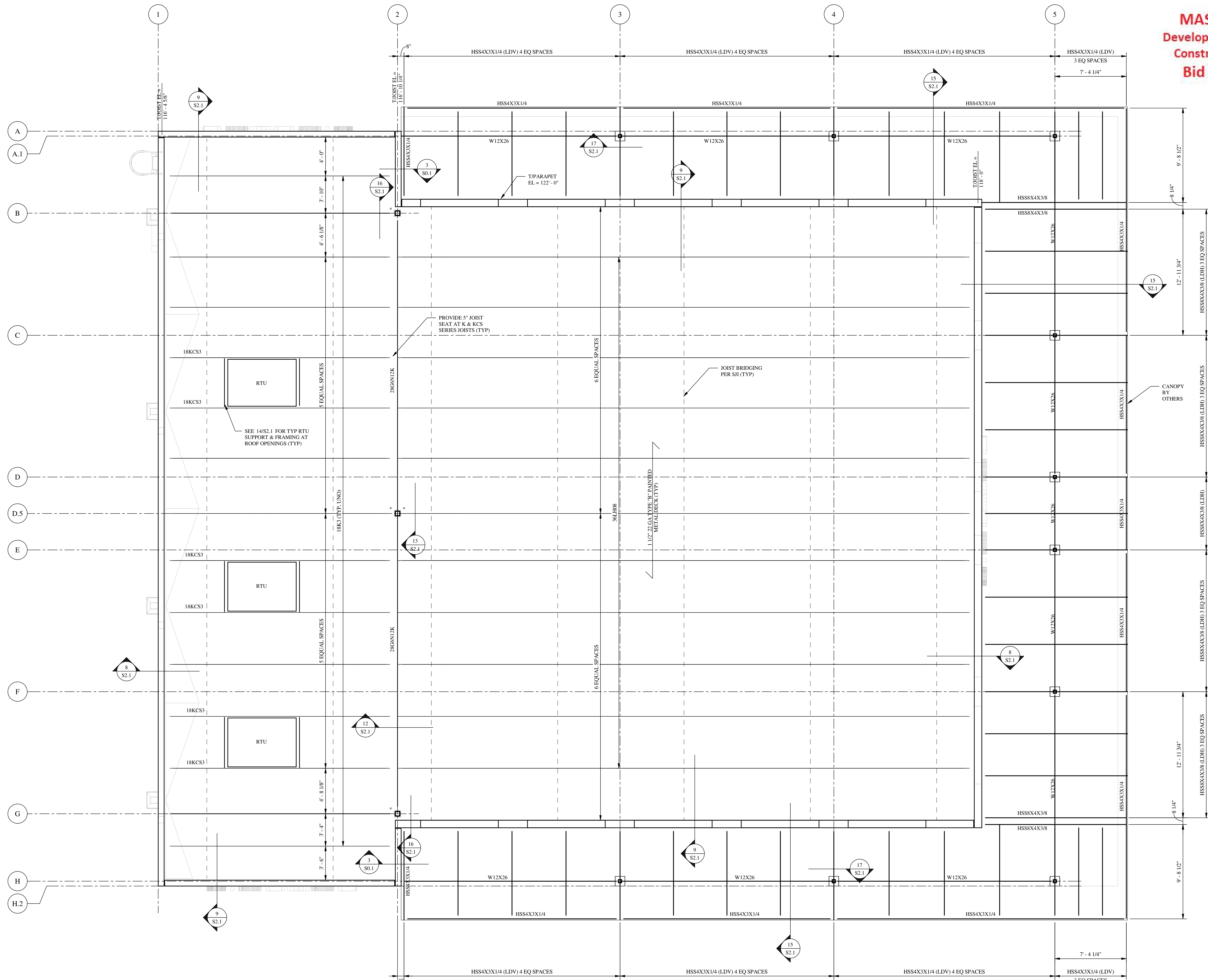

ROOF FRAMING PLAN
SCALE: 1/4" = 1'-0"
PLAN NOTES:
1. ELEVATIONS ARE BASED ON TOP OF SLAB ON GRADE DATUM 100'-0".
2. FOR DESIGN CRITERIA AND GENERAL NOTES, SEE SHEET S0.1.
3. SEE 2/S0.1 FOR ROOF DECK ATTACHMENT REQUIREMENTS.
4. SEE 11/S2.1 FOR JOIST REINFORCING AT CONCENTRATED LOADS.
5. SEE 14/S2.1 FOR FRAMING AT ROOF OPENINGS.
6. T/BEAM EL SHALL BE 5" FROM T/UST EL, UNO.
7. ** JOIST BOTTOM CHORD EXTENSION LOCATION, PROVIDE 3/8" STABILIZER PL ON COL FOR EXTENSION. NO WELD REQUIRED TO PL FROM BOTTOM CHORD.
8. COORD ALL RTU WEIGHTS AND LOCATIONS W/ MECH PLANS.

THESE DRAWINGS AND PLANS ARE THE PROPERTY OF BGD ARCHITECTS AND SHALL BE KEPT IN CONFIDENCE. NO PART OF THESE DRAWINGS OR PLANS SHALL BE REPRODUCED, COPIED, OR TRANSMITTED IN ANY FORM OR BY ANY MEANS, WITHOUT THE EXPRESS WRITTEN PERMISSION OF BGD ARCHITECTS. THE USER OF THESE DRAWINGS OR PLANS SHALL BE RESPONSIBLE FOR OBTAINING ALL NECESSARY PERMITS AND APPROVALS FROM THE APPROPRIATE AGENCIES. BGD ARCHITECTS SHALL NOT BE RESPONSIBLE FOR ANY ERRORS OR OMISSIONS IN THESE DRAWINGS OR PLANS. THE CONTRACTOR SHALL BE RESPONSIBLE FOR VERIFYING ALL DIMENSIONS AND CONDITIONS ON THE JOB SITE. ANY CHANGES TO THESE DRAWINGS OR PLANS SHALL BE MADE BY A REVISION SHEET AND SHALL BE APPROVED BY BGD ARCHITECTS. THE CONTRACTOR SHALL BE RESPONSIBLE FOR OBTAINING ALL NECESSARY PERMITS AND APPROVALS FROM THE APPROPRIATE AGENCIES. BGD ARCHITECTS SHALL NOT BE RESPONSIBLE FOR ANY ERRORS OR OMISSIONS IN THESE DRAWINGS OR PLANS. THE CONTRACTOR SHALL BE RESPONSIBLE FOR VERIFYING ALL DIMENSIONS AND CONDITIONS ON THE JOB SITE. ANY CHANGES TO THESE DRAWINGS OR PLANS SHALL BE MADE BY A REVISION SHEET AND SHALL BE APPROVED BY BGD ARCHITECTS.

KEY PLAN

SEAL

ISSUE BY	DATE	DESCRIPTION

PROJECT INFORMATION BLOCK	
JOB #	220088
DATE	5/31/2023
DRAWN BY	MLC
CHECKED BY	JML

SHEET TITLE

ROOF FRAMING PLAN

SHEET NUMBER

S1.2

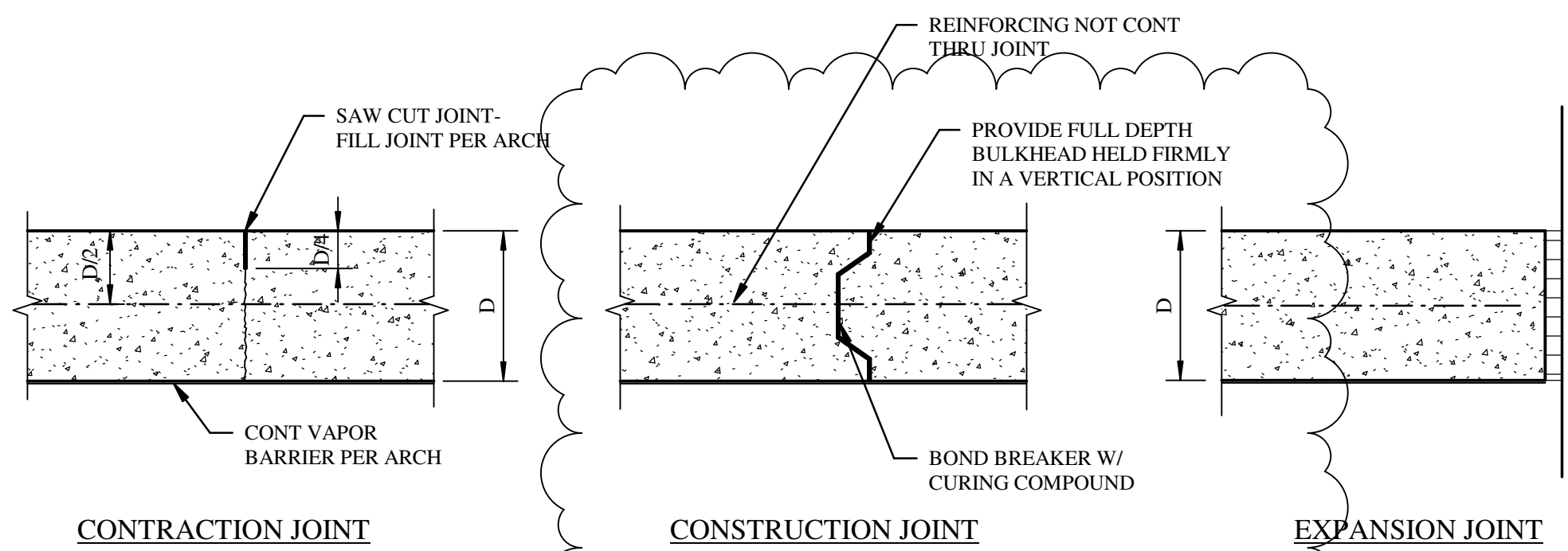

1 SLAB JOINT DETAILS

S2.1 SCALE: NTS

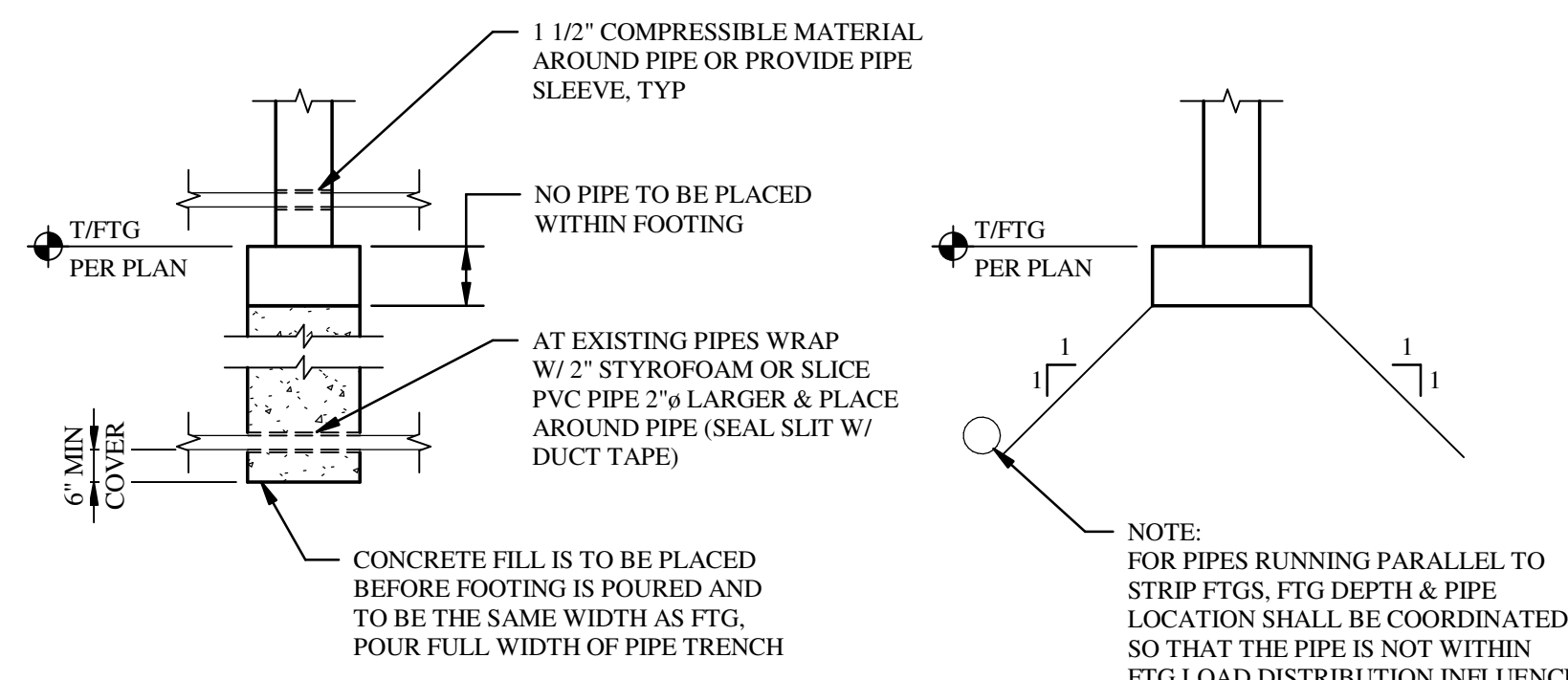

2 PIPE PENETRATION DETAIL

S2.1 SCALE: NTS

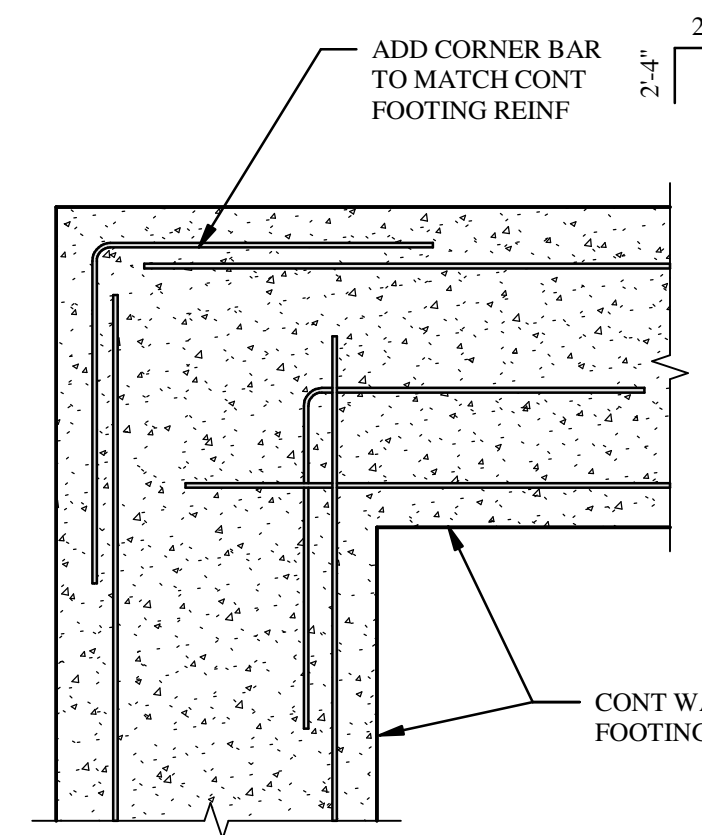

3 REINF @ CONT FTG CORNERS

S2.1 SCALE: NTS

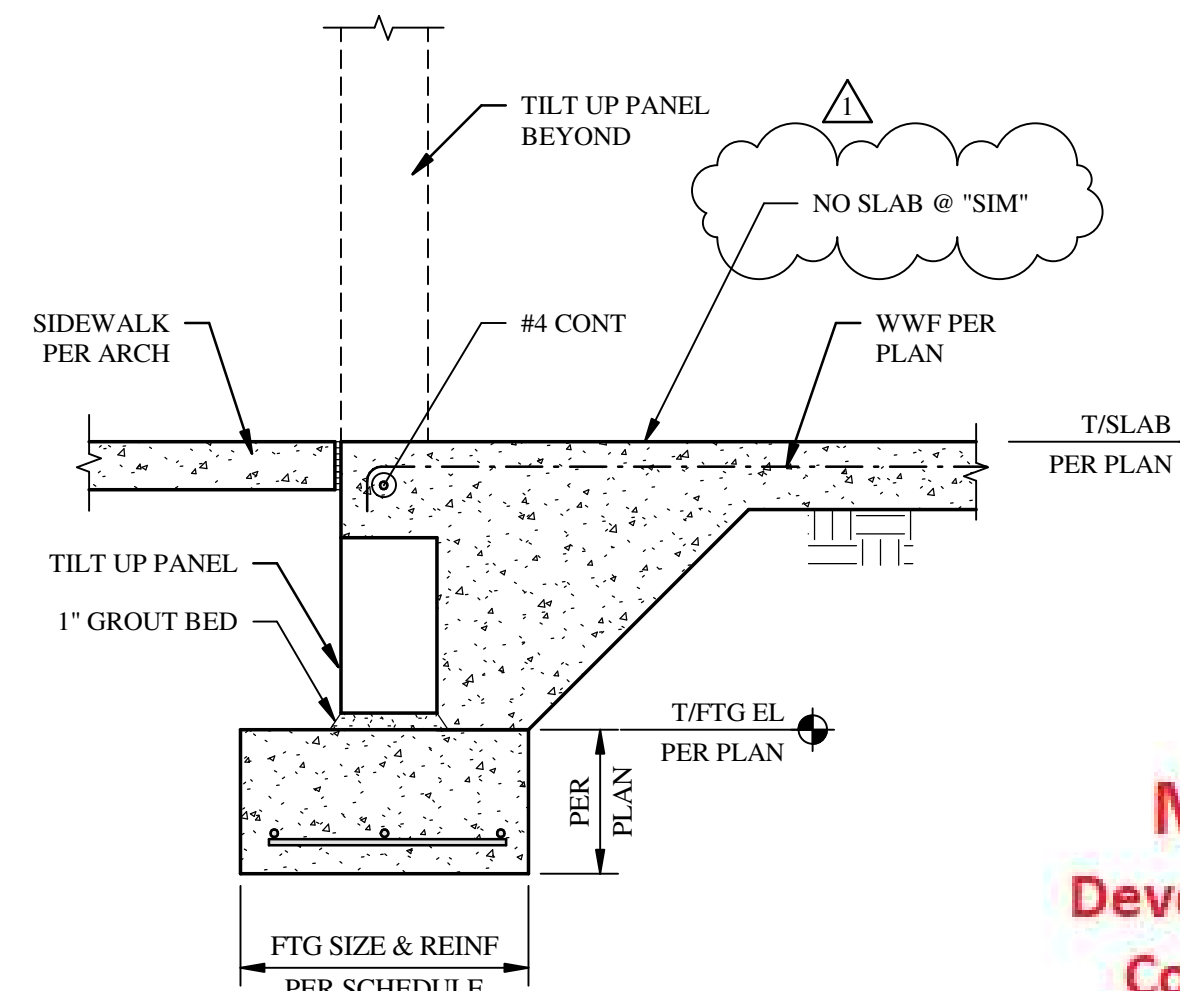

4 SECTION

S2.1 SCALE: NTS

MASON
Development &
Construction
Bid Set

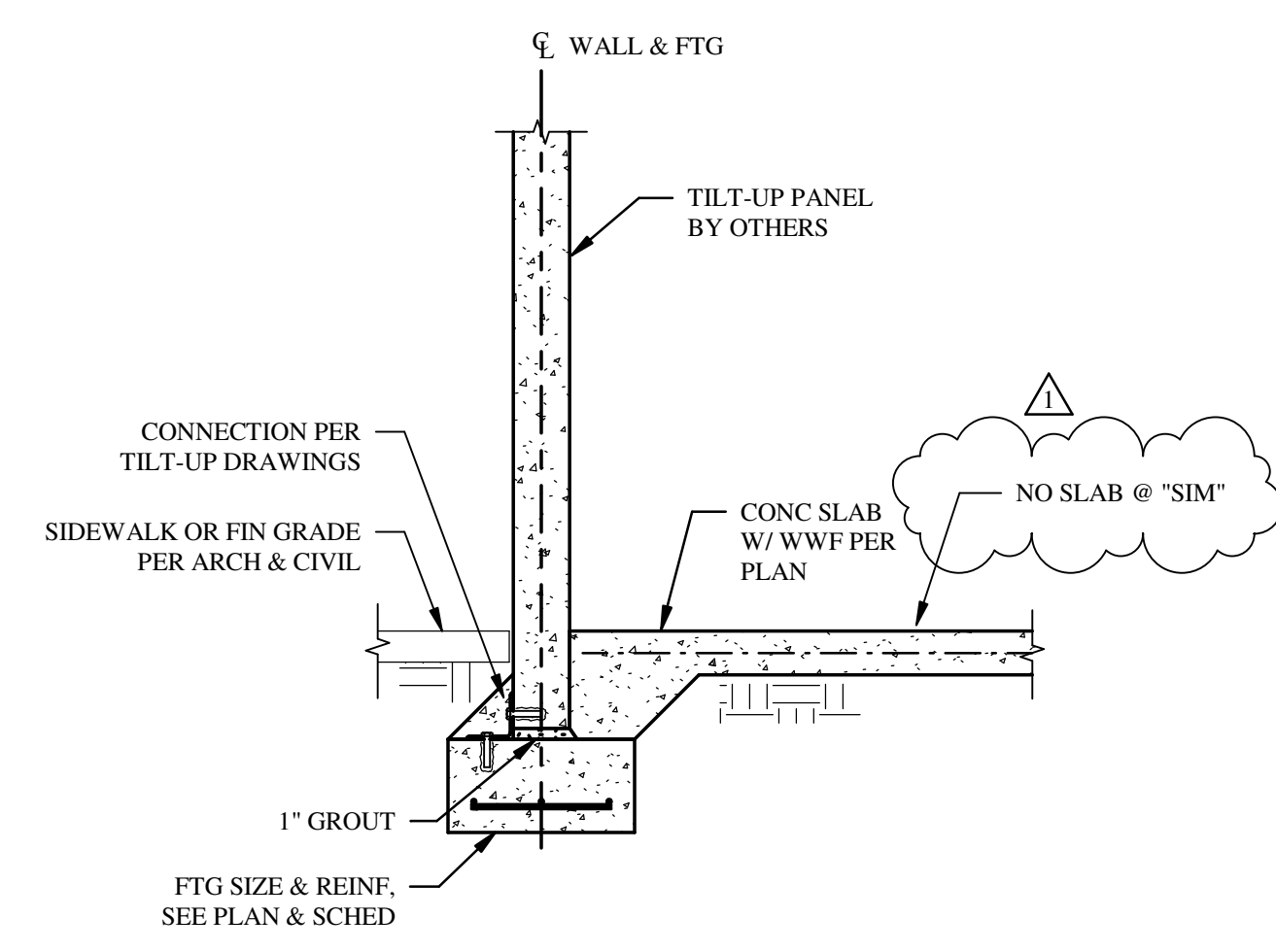

5 SECTION

S2.1 SCALE: NTS

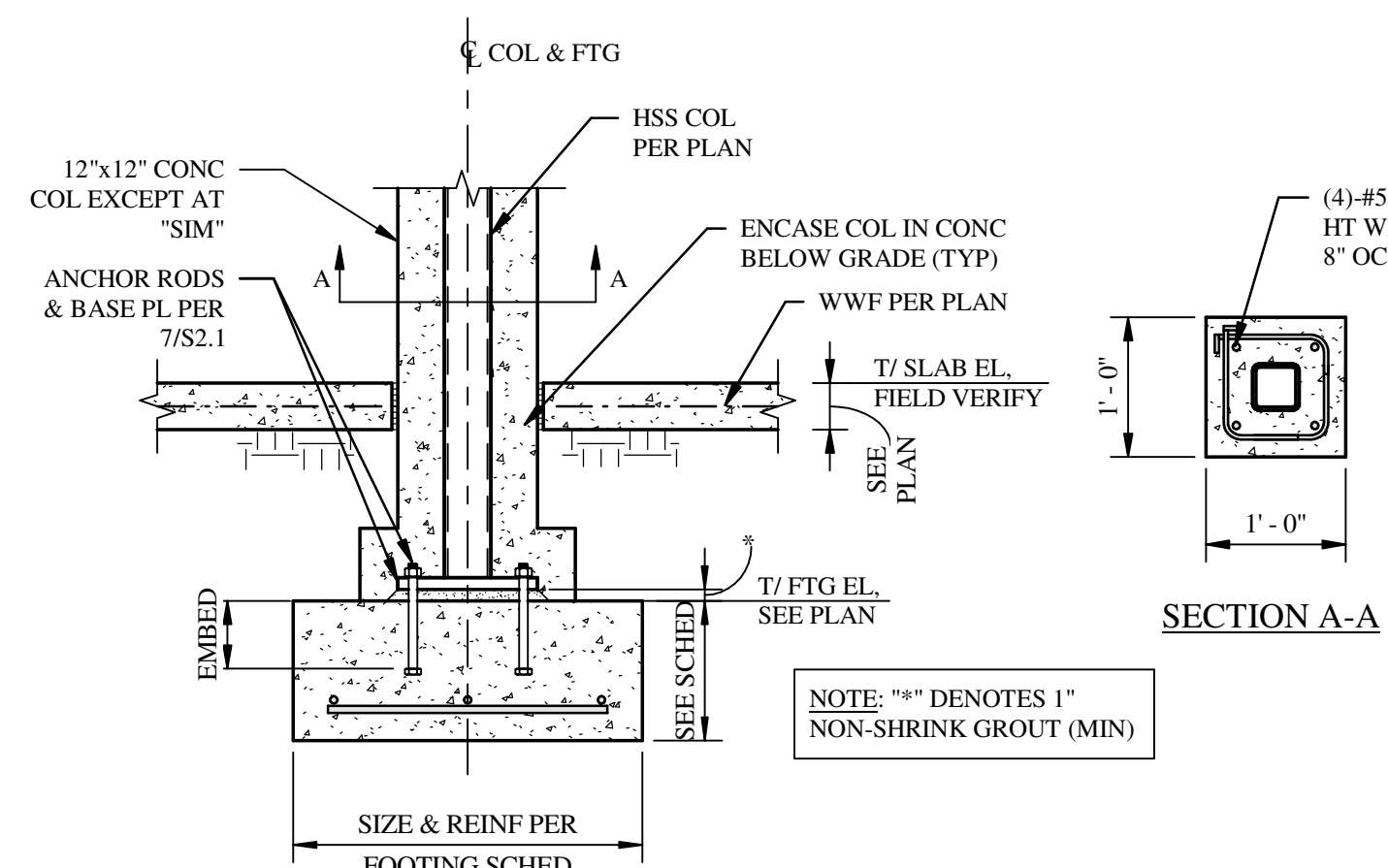

6 SECTION

S2.1 SCALE: NTS

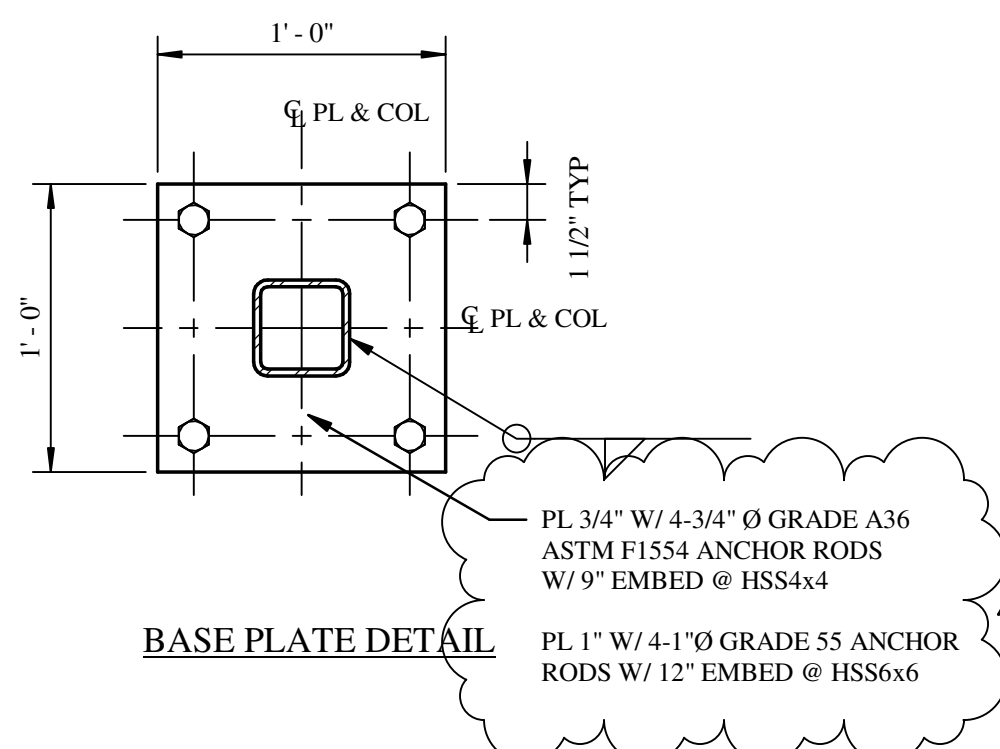

7 BASE PL DETAILS

S2.1 SCALE: NTS

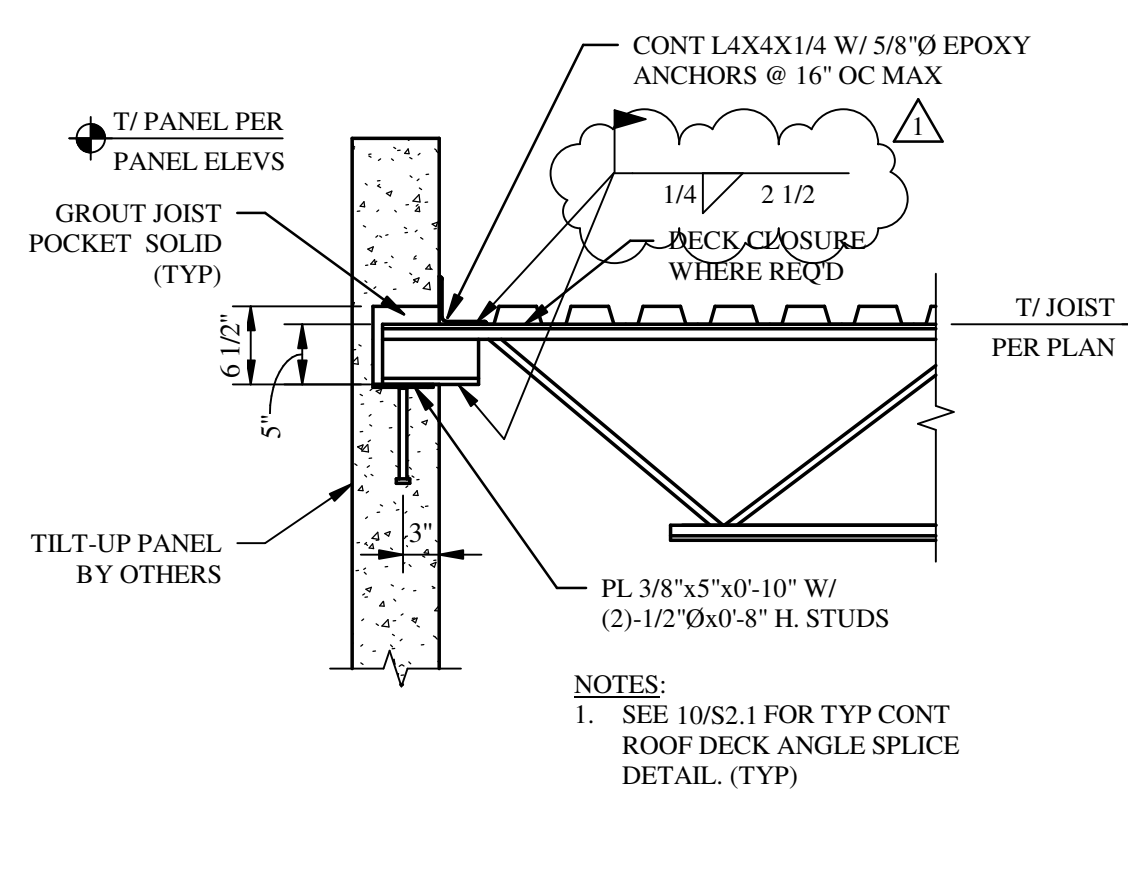

8 SECTION

S2.1 SCALE: NTS

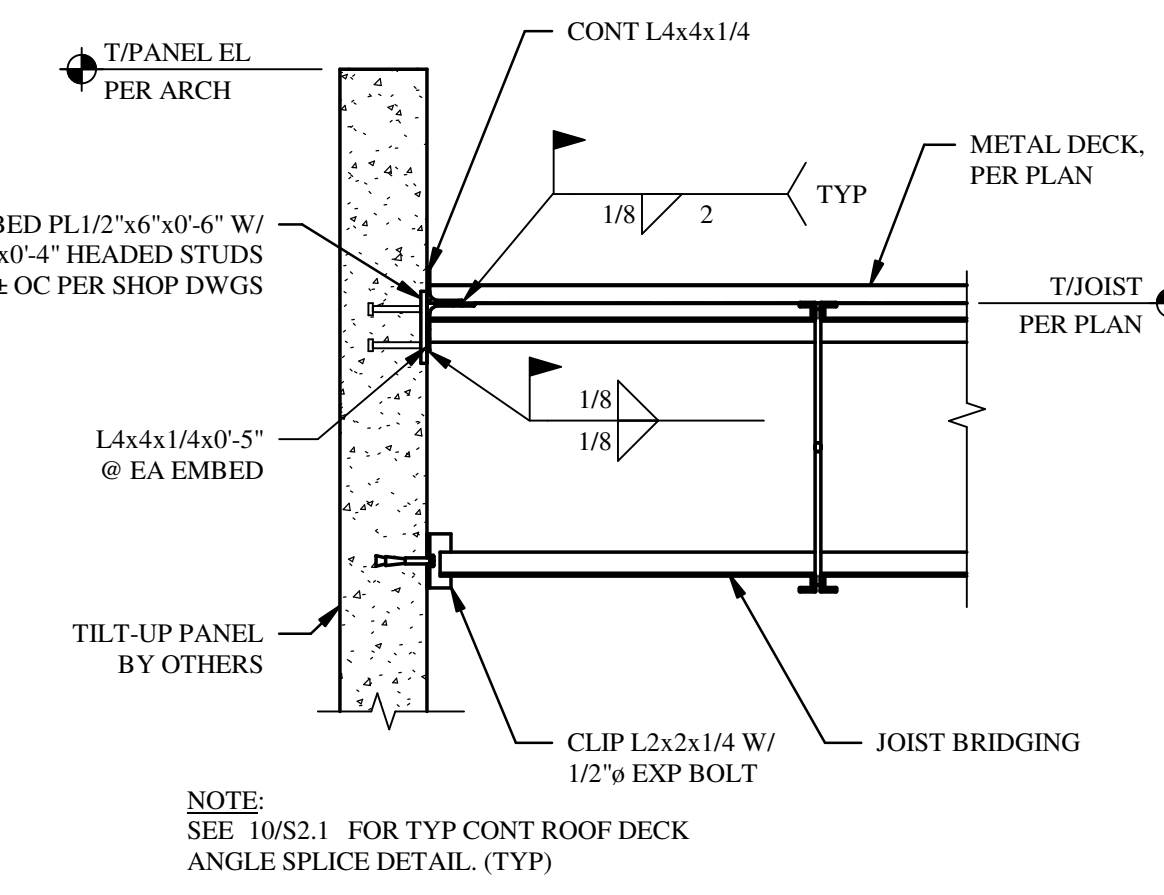

9 SECTION

S2.1 SCALE: NTS

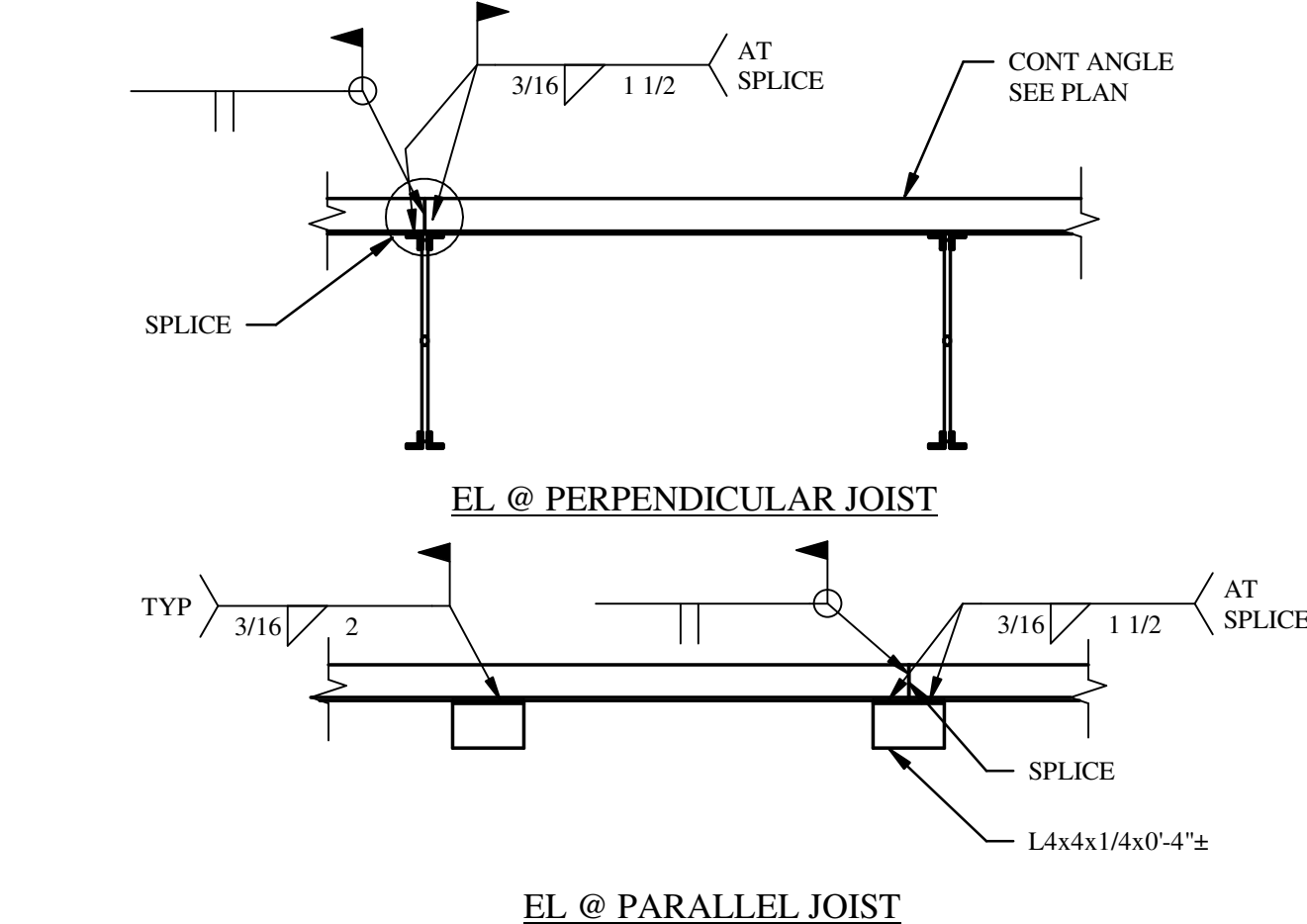

ROOF DECK EDGE ANGLE SPLICE DETAILS

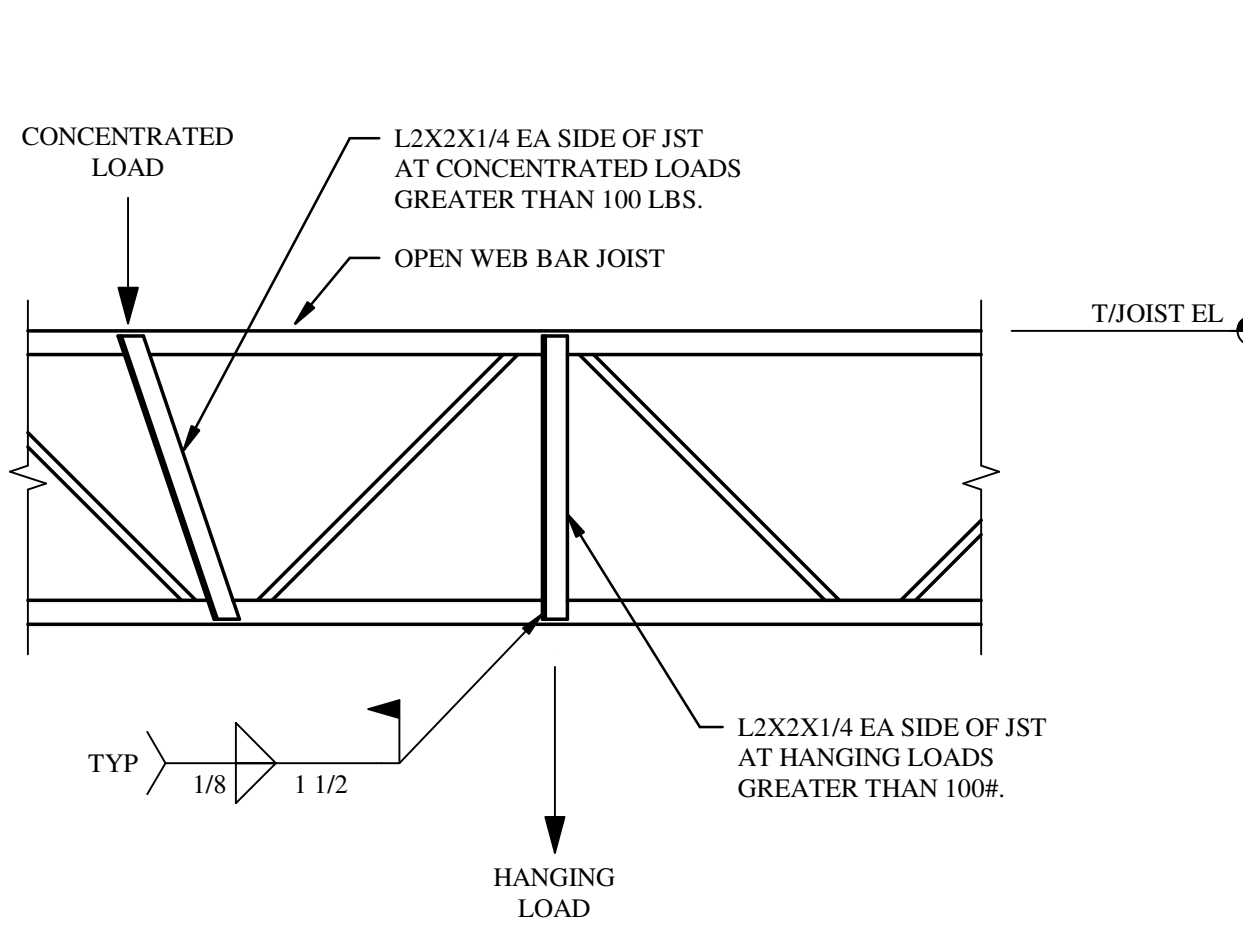

11 JOIST REINF DETAIL

S2.1 SCALE: NTS

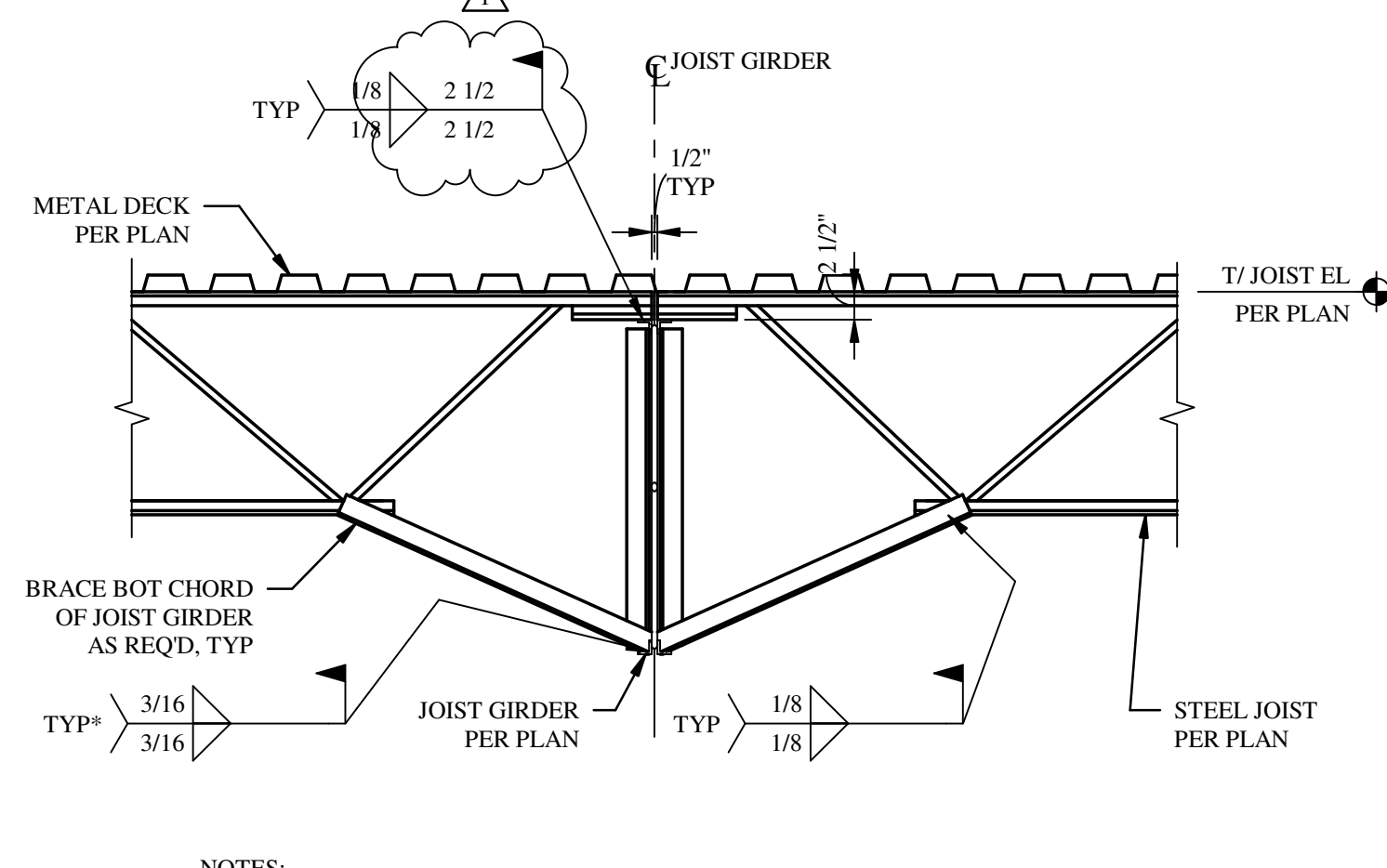

12 SECTION

S2.1 SCALE: NTS

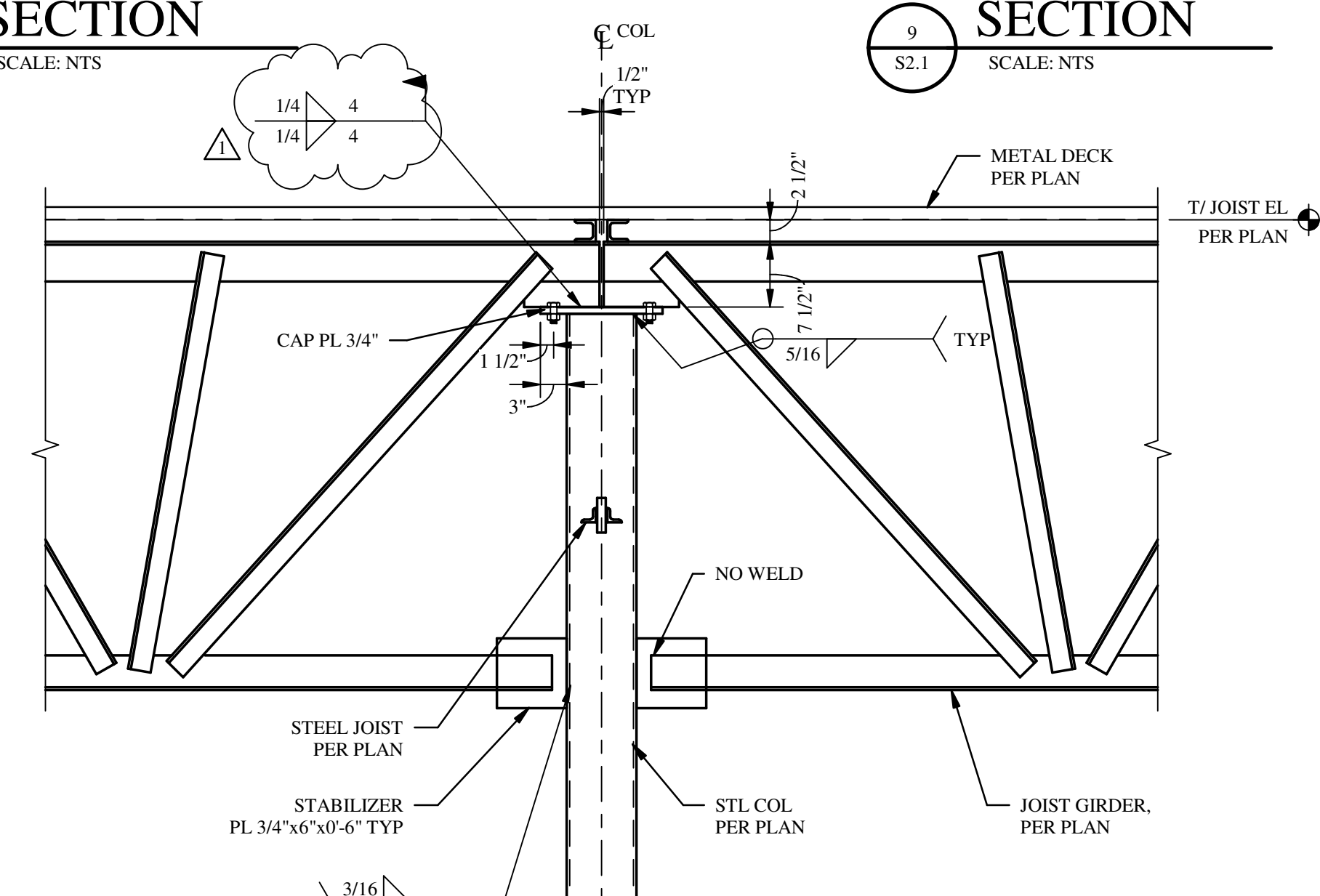

13 DETAIL

S2.1 SCALE: NTS

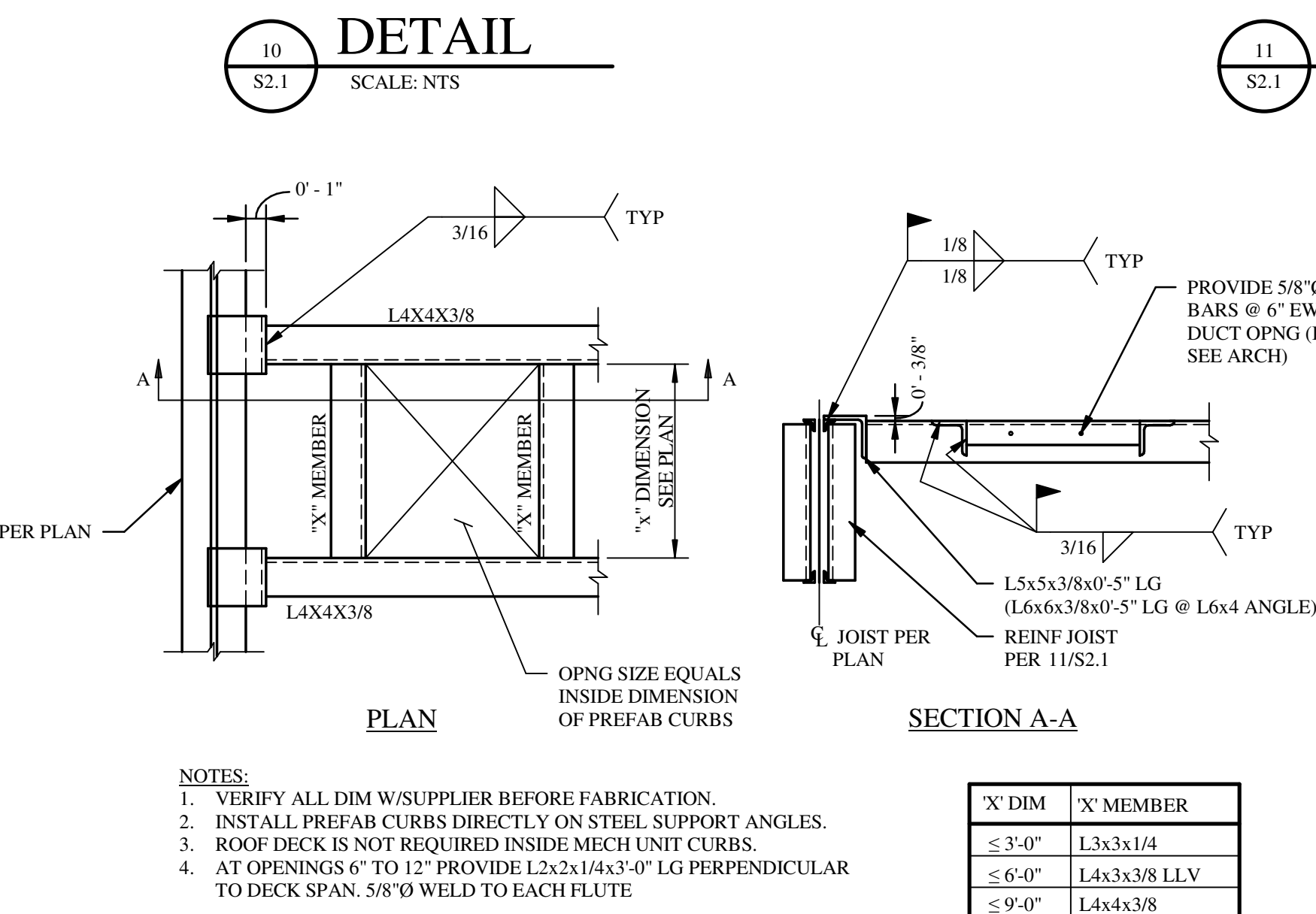

TYPICAL FRAMING AT ROOF OPENING

14 DETAIL

S2.1 SCALE: NTS

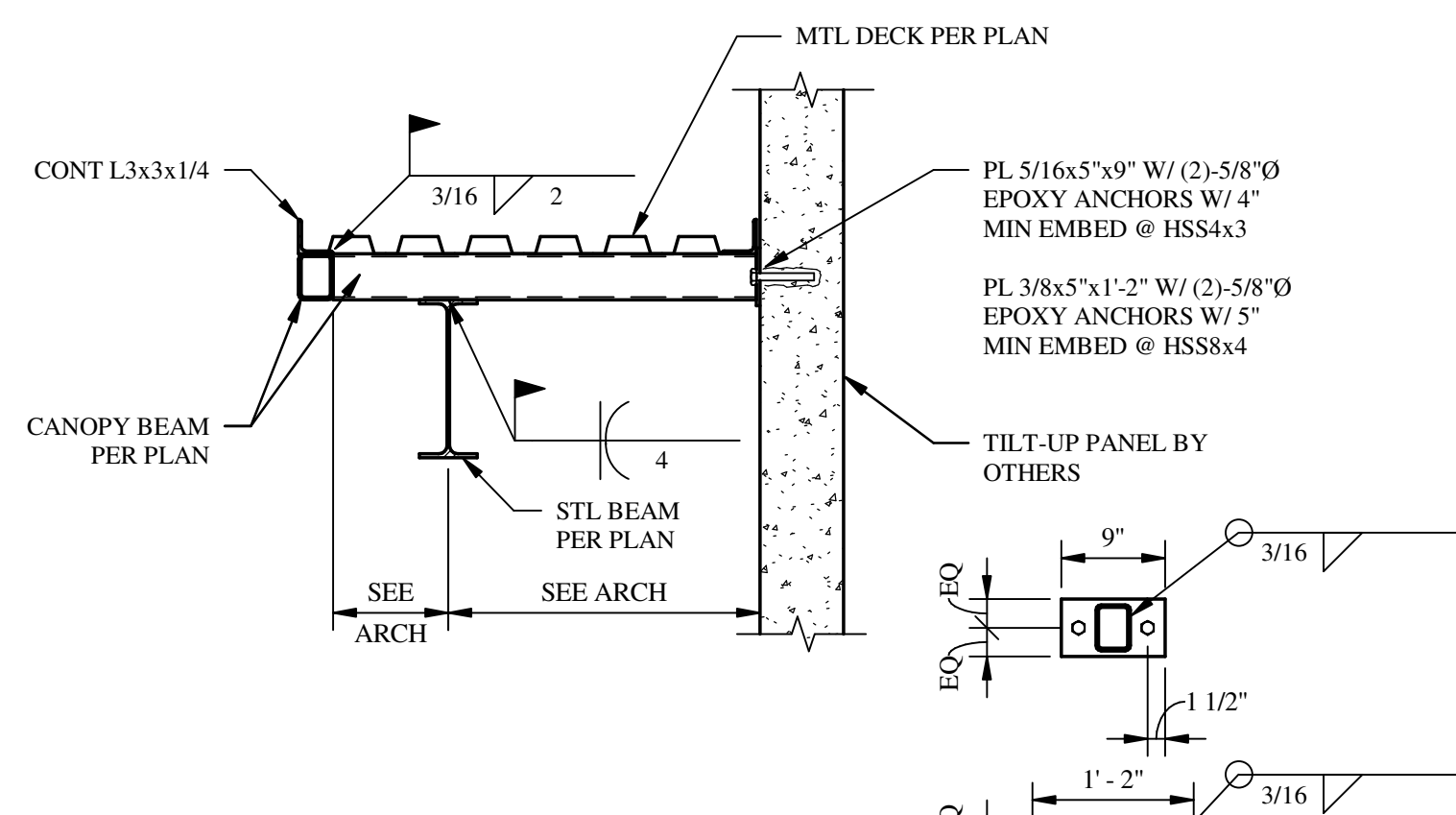

15 SECTION

S2.1 SCALE: NTS

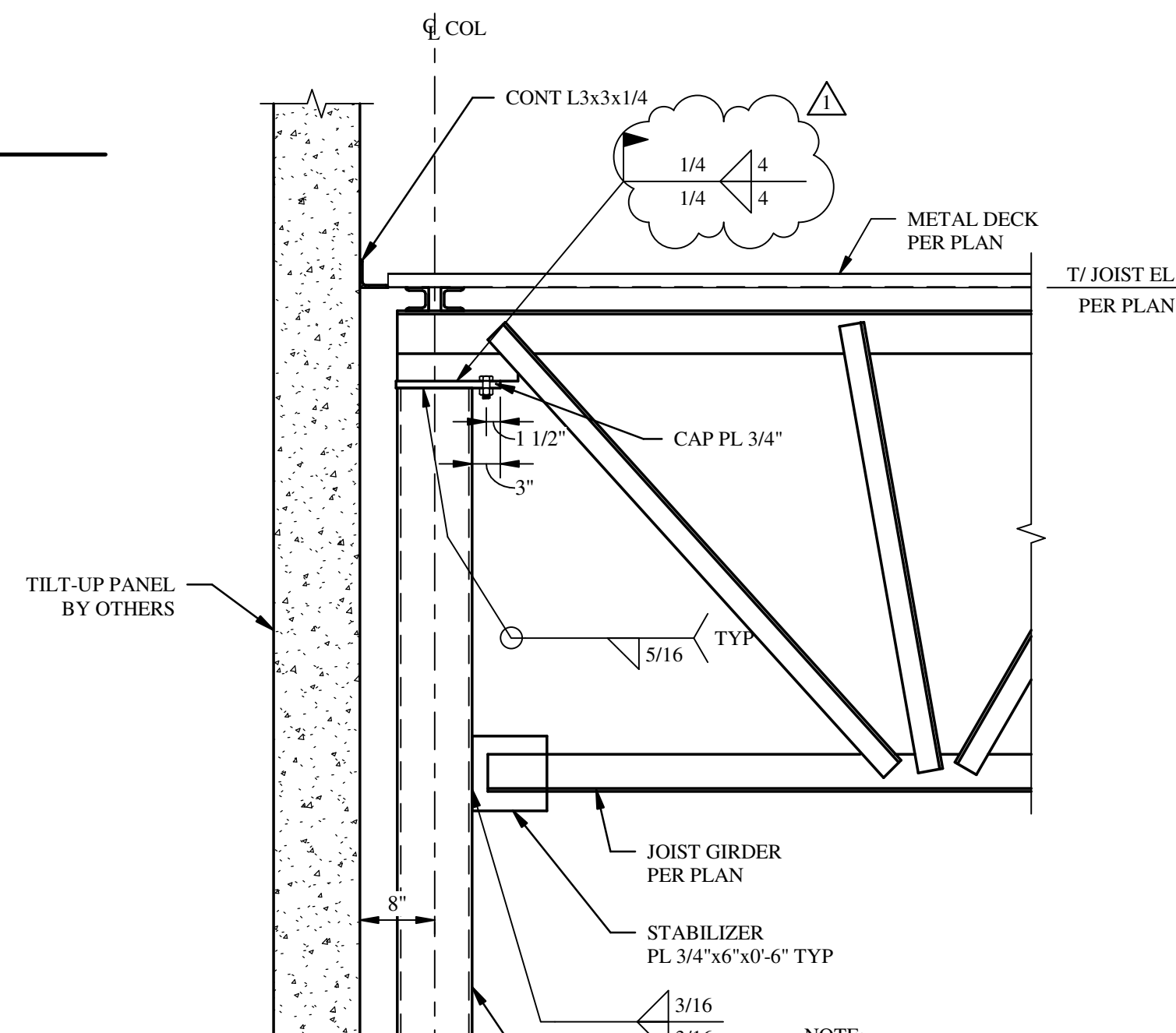

16 DETAIL

S2.1 SCALE: NTS

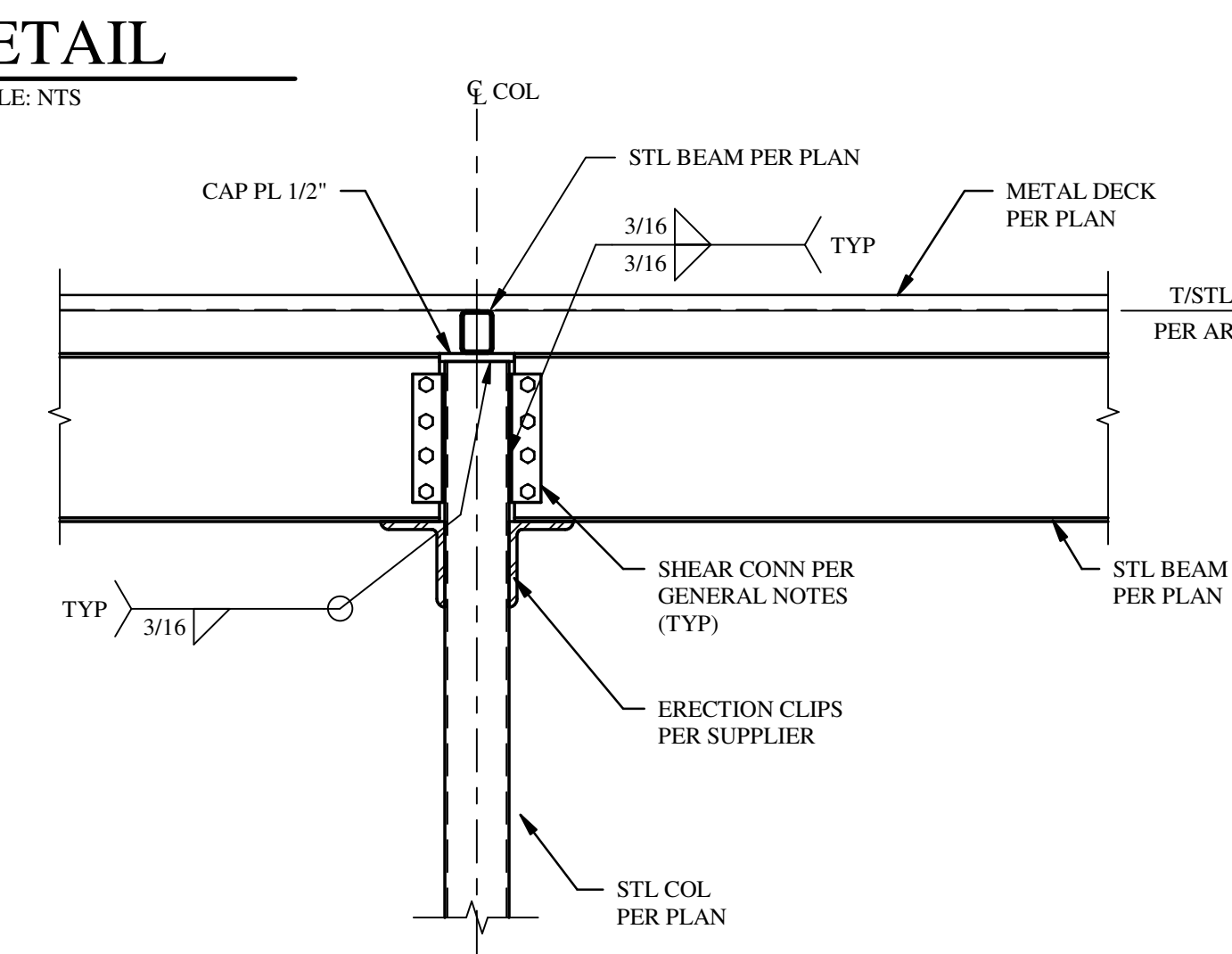

17 SECTION

S2.1 SCALE: NTS

THESE DRAWINGS AND PLANS ARE THE PROPERTY OF BSG ARCHITECTS AND SHALL BE KEPT IN CONFIDENCE. NO PART OF THESE DRAWINGS OR PLANS SHALL BE REPRODUCED OR TRANSMITTED IN ANY FORM OR BY ANY MEANS, ELECTRONIC OR MECHANICAL, INCLUDING PHOTOCOPYING, RECORDING, OR BY ANY INFORMATION STORAGE AND RETRIEVAL SYSTEM, WITHOUT THE EXPRESS WRITTEN PERMISSION OF BSG ARCHITECTS. ANY UNAUTHORIZED REPRODUCTION OR TRANSMISSION OF THESE DRAWINGS OR PLANS SHALL BE CONSIDERED A VIOLATION OF THE PROFESSIONAL ETHICS OF THE ARCHITECT. THE CONTRACTOR SHALL BE RESPONSIBLE FOR OBTAINING ALL NECESSARY PERMITS AND APPROVALS FROM THE APPROPRIATE AGENCIES. THE CONTRACTOR SHALL BE RESPONSIBLE FOR OBTAINING ALL NECESSARY PERMITS AND APPROVALS FROM THE APPROPRIATE AGENCIES. THE CONTRACTOR SHALL BE RESPONSIBLE FOR OBTAINING ALL NECESSARY PERMITS AND APPROVALS FROM THE APPROPRIATE AGENCIES.

KEY PLAN

SEAL
I. MATTHEW LOWE
LICENSED PROFESSIONAL ENGINEER
No. 59027
STATE OF FLORIDA
05-31-2023

ISSUE BY	DATE	DESCRIPTION
1	5/19/23	Revision 1

PROJECT INFORMATION BLOCK
JOB #: 220088
DATE: 5/31/2023
DRAWN BY: MLC
CHECKED BY: JML

SHEET TITLE

SECTIONS & DETAILS

SHEET NUMBER

S2.1