

DESIGN CRITERIA

THE STRUCTURE IS DESIGNED IN ACCORDANCE WITH THE FLORIDA BUILDING CODE 7TH EDITION. REFERENCE TO OTHER STANDARD SPECIFICATIONS OR CODES SHALL MEAN THE LATEST PUBLICATION.

FOUNDATIONS ARE DESIGNED FOR AN ALLOWABLE BEARING PRESSURE OF 3,000 PSF.

SUPERIMPOSED LIVE LOADS: ROOFS AND CANOPIES: (REDUCIBLE) 20 PSF

Table with columns: WIND LOADS, ULTIMATE WIND SPEED, NOMINAL WIND SPEED, MEAN ROOF HEIGHT, RISK CATEGORY, WIND EXPOSURE, ENCLOSURE CLASSIFICATION, INTERNAL PRESSURE COEFFICIENT, DIRECTIONALITY FACTOR (Kd), SHAPE FACTORS.

THIS BUILDING IS LOCATED IN THE WIND BORNE DEBRIS REGION. IMPACT RESISTANT GLAZING IS REQUIRED.

CONCRETE

ALL CONCRETE PROPORTIONING, MIXING, TRANSPORTATION, PLACING, AND CURING SHALL CONFORM TO ACI 301.

ALL CONCRETE SHALL BE LABORATORY DESIGNED AND CONTROLLED TO MEET THE REQUIREMENTS OF ACI 318 AND THE PROJECT'S DESIGN BUILDING CODE.

USE OF CALCIUM CHLORIDE, CHLORIDE IONS, OR OTHER SALTS IN CONCRETE IS PROHIBITED.

CONCRETE SHALL CONFORM TO THE FOLLOWING:

Table with columns: Fc @ 28 DAYS, TYPE AGGREGATE, LOCATION, W/C RATIO (MAX), NORMAL WEIGHT, SLAB-ON-GRADE, NORMAL WEIGHT, FOOTINGS, NORMAL WEIGHT, ALL OTHER CONCRETE.

THE AIR CONTENT IN ALL CONCRETE EXPOSED TO WEATHER SHALL BE BETWEEN 1% & 4%.

CONCRETE PROTECTION FOR REINFORCEMENT SHALL BE AS NOTED BELOW, OR PER LATEST ACI 318 FOR CONDITIONS OTHER THAN THOSE LISTED:

Table with columns: CONCRETE CAST AGAINST EARTH, BEAMS AND COLUMNS, SLABS ON GRADE, FORMED CONCRETE EXPOSED TO EARTH OR WEATHER, SLABS & WALLS NOT EXPOSED TO EARTH OR WEATHER, CHAMFER ALL EXPOSED CORNER 3/4" MINIMUM.

ALL HOOKS CALLED FOR IN STRUCTURAL DRAWINGS SHALL BE ACI STANDARD HOOKS, UNO.

REINFORCING STEEL SHALL CONFORM TO ASTM A615, GRADE 60 UNO.

ALL WELDED WIRE MESH SHALL CONFORM TO ASTM A185. LAP TWO SQUARES AT SPLICES.

DO NOT WELD REINFORCING STEEL UNLESS APPROVED IN WRITING BY THE STRUCTURAL ENGINEER.

THE ALL REINFORCING STEEL, AND EMBEDS SECURELY IN PLACE PRIOR TO PLACING CONCRETE. THE CONTRACTOR SHALL PROVIDE SUPPORTS TO MAINTAIN THE REQUIRED REINFORCING POSITION. "WET STICKING" DOWELS INTO CONCRETE IS NOT PERMITTED.

THE CONTRACTOR SHALL COMPARE THE STRUCTURAL PLANS AND DETAILS WITH THE ARCHITECTURAL PLANS AND DETAILS AND REPORT ANY DISCREPANCIES TO THE ARCHITECT PRIOR TO THE COMMENCEMENT OF SHOP DRAWINGS.

THE CONTRACTOR SHALL PROVIDE AN ALLOWANCE OF 1% OF TOTAL REINFORCING STEEL FOR THE PROJECT TO BE FABRICATED AND PLACED DURING CONSTRUCTION AT THE DIRECTION OF THE STRUCTURAL ENGINEER. IN ADDITION TO THE REINFORCING STEEL REQUIRED BY THE STRUCTURAL DRAWINGS, THE OWNER SHALL RECEIVE CREDIT FOR ANY UNUSED QUANTITY AT THE END OF THE PROJECT.

ALL REINFORCING SHALL HAVE AN ACI CLASS B SPLICE AT BAR LAPS.

STEEL JOIST

ALL OPEN WEB JOIST AND JOIST GIRDERS SHALL BE FABRICATED, FURNISHED, AND ERECTED IN ACCORDANCE WITH THE STEEL JOIST INSTITUTES STANDARD SPECIFICATIONS FOR OPEN WEB STEEL JOISTS, LATEST EDITION.

THE DESIGN OF ALL STEEL JOIST AND JOIST GIRDERS SHALL BE BY THE MANUFACTURER'S ENGINEER. ALL JOIST AND JOIST GIRDERS ALONG WITH THE BRIDGING SHALL BE DESIGNED FOR THE GRAVITY LOADS OF THE PROJECT IN ADDITION TO THE WIND LOADS SHOWN ON THE STRUCTURAL DRAWINGS AND THE MECHANICAL LOADS SHOWN ON THE MECHANICAL DRAWINGS.

K SERIES JOISTS SHALL BEAR A MINIMUM OF 1/2" OVER STEEL SUPPORTS. LH SERIES JOISTS AND JOIST GIRDERS SHALL BEAR A MINIMUM OF 4" OVER STEEL SUPPORTS. BEARING PLATES AND ANGLES SHALL BE ADJUSTED TO PROVIDE LEVEL BEARING ON SUPPORT SURFACE.

EXTEND BOTTOM CHORDS OF JOISTS AND JOIST GIRDERS AT COLUMNS.

SHOP DRAWINGS SHALL BE SUBMITTED COMPLETELY DETAILING THE JOISTS FOR ERECTION. INCLUDE ALL BRIDGING AND CONNECTIONS. CALCULATIONS AND SHOP DRAWINGS SHALL BE SIGNED, SEALED, AND DATED BY A STRUCTURAL ENGINEER REGISTERED IN THE STATE OF THE PROJECT.

PROVIDE A SHOP COAT OF STANDARD PRIMER PAINT. COLOR TO BE SPECIFIED BY THE ARCHITECT OR OWNER. PRIMER TO BE COMPATIBLE WITH FINISH COAT WHERE APPLICABLE. TOUCH UP DAMAGED AREAS WITH SAME PAINT USED FOR SHOP COAT.

SUPPLEMENTARY NOTES

THE CONTRACTOR IS SOLELY RESPONSIBLE FOR THE DESIGN, ADEQUACY, AND SAFETY OF ERECTION, BRACING, SHORING, TEMPORARY SUPPORTS, ETC. THE STRUCTURAL ELEMENTS ARE NOT CONSIDERED STABLE UNTIL THE STRUCTURE IS COMPLETE.

REVIEW OF THE SUBMITTAL INFORMATION SHALL BE FOR GENERAL REQUIREMENTS OF THE PROJECT, AND SHALL NOT INCLUDE CHECKING OF DETAILED DIMENSIONS OR DETAILED QUANTITIES, NOR REVIEW OF THE CONTRACTOR'S SAFETY MEASURES ON OR OFF THE WORKSITE OR THE MEANS AND METHODS OF DOING ANY WORK.

THE CONTRACTOR SHALL VERIFY ALL EXISTING CONDITIONS AND ARCHITECTURAL AND STRUCTURAL PLAN DIMENSIONS AND ELEVATIONS PRIOR TO THE COMMENCEMENT OF CONSTRUCTION AND NOTIFY THE STRUCTURAL ENGINEER OF ANY CONFLICTS.

ALL STRUCTURAL OPENINGS AROUND OR AFFECTED BY MECHANICAL, ELECTRICAL AND PLUMBING EQUIPMENT SHALL BE VERIFIED WITH EQUIPMENT PURCHASED BEFORE PROCEEDING WITH STRUCTURAL WORK AFFECTED.

ANY ENGINEERING DESIGN PROVIDED BY OTHERS AND SUBMITTED FOR REVIEW SHALL BEAR THE SEAL OF AN ENGINEER REGISTERED IN THE STATE OF THE PROJECT.

GENERAL CONTRACTOR MUST REVIEW AND APPROVE SHOP DRAWINGS PRIOR TO SUBMITTAL TO ARCHITECT/ENGINEER. SUBMITTALS WHICH DO NOT CONTAIN THE CONTRACTOR'S SHOP DRAWING STAMP OR HAVE BEEN MERELY "RUBBER STAMPED" SHALL BE RETURNED WITHOUT REVIEW. CONTRACTOR SHOULD ALLOW TWO WEEKS FOR SUBMITTAL REVIEW.

CONTRACTOR SHALL NOT ORDER MATERIAL OR COMMENCE WITH CONSTRUCTION UNTIL SHOP DRAWINGS HAVE BEEN REVIEWED AND APPROVED. WORK DONE OR ORDERS PLACED BEFORE SHOP DRAWING APPROVAL IS AT THE CONTRACTOR'S RISK.

THE PROJECT'S STRUCTURAL DRAWINGS AND ELECTRONIC FILES ARE THE PROPERTY OF LOWE STRUCTURES, INC. THE CONTRACTOR AND SUBCONTRACTOR SHALL COMPENSATE LOWE STRUCTURES, INC. FOR THE USE OF THE PROJECTS CAD FILES FOR ANY PURPOSE INCLUDING SHOP DRAWING PREPARATION.

THE CONTRACTOR SHALL NOT SCALE DRAWINGS. DIMENSIONS SHOWN ON ARCHITECTURAL AND STRUCTURAL PLANS AND DETAILS WILL CONTROL.

TILT-UP WALL PANEL NOTES

DESIGN AND DETAILING OF ALL TILT-UP WALL PANELS SHALL BE PROVIDED BY DELEGATED SPECIALTY ENGINEER.

SIGNED AND SEALED SHOP DRAWINGS OF ALL TILT-UP SHALL BE SUBMITTED TO EOR FOR REVIEW. SHOP DRAWINGS SHALL SPECIFY ALL PANEL THICKNESS, DIMENSIONS, REINFORCING, EMBEDS, HOLD-DOWNS, DOWELS, AND JOINT LOCATIONS.

FOUNDATIONS

A GEOTECHNICAL ENGINEER REGISTERED IN THE STATE OF THE PROJECT SHALL INSPECT AND ASSURE THE ADEQUACY OF ALL SUBGRADES, FILLS, AND BACKFILLS BEFORE PLACEMENT OF FOUNDATIONS, FOOTINGS, SLABS, ETC. WRITTEN ACCEPTANCE OF THE WORK INSPECTED AND VERIFICATION OF ASSUMED SOIL BEARING PRESSURE SHALL BE SUBMITTED TO THE ARCHITECT AND STRUCTURAL ENGINEER.

WHERE FOOTING STEPS ARE REQUIRED, THE STEPS SHALL BE NO STEEPER THAN ONE VERTICAL TO TWO HORIZONTAL, UNO OR PLAN. THE CONTRACTOR IS RESPONSIBLE FOR LOCATING THE REQUIRED FOOTING STEP LOCATIONS.

FOUNDATIONS HAVE BEEN DESIGNED IN ACCORDANCE WITH THE PROJECT'S GEOTECHNICAL REPORT PREPARED BY TSP DATED AUGUST 27, 2021.

STEEL

ALL STRUCTURAL STEEL SHALL CONFORM TO THE FOLLOWING:

- ASTM A992 FOR W-SHAPES
ASTM A36 FOR PLATES, ANGLES, & MISC FRAMING
ASTM A588, GRADE 50, WHERE NOTED
ASTM A501 OR A513 FOR PIPE
ASTM A500, GRADE B FOR TUBES

HEADED STUDS SHALL COMPLY WITH ASTM A108 AND SHALL BE AUTOMATICALLY END WELDED PER MANUFACTURER'S RECOMMENDATIONS.

ANCHOR RODS SHALL CONFORM TO ASTM F1554, GRADE 36, UNO.

ALL CONNECTION BOLTS SHALL CONFORM TO ASTM A325.

WELDING OF STRUCTURAL STEEL SHALL BE PER AWS D1.1, LATEST EDITION.

WHERE FILLET WELD SIZE ISN'T CALLED-OUT ON WELD SYMBOL, FILLET SIZE SHALL BE 1/16" SMALLER THAN THE THICKNESS OF THE THINNER OF THE ELEMENTS TO BE WELDED.

UNLESS NOTED OTHERWISE PROVIDE THE GREATER OF THE FOLLOWING BEAM END CONNECTIONS:

- 1) MINIMUM 5/16" DOUBLE ANGLE SHEAR CONNECTION, FULL DEPTH OF THE BEAM, WELDED OR BOLTED WITH VERTICAL BOLT SPACING OF 3".
2) WHERE BEAM REACTIONS ARE SHOWN, CONNECTIONS SHALL DEVELOP THE REACTION GIVEN.
3) WHEN BEAM REACTIONS ARE NOT SHOWN, CONNECTIONS SHALL BE PROPORTIONED TO SUPPORT 60% OF THE TOTAL UNIFORM LOAD CAPACITY SHOWN IN THE UNIFORM LOAD TABLES OF THE AISC MANUAL FOR THE GIVEN BEAM, SPAN, AND GRADE OF STEEL USED. FOR COMPOSITE BEAMS THE PROPORTION CONNECTIONS FOR 90% OF THE UNIFORM LOAD CAPACITY.
4) CONNECTIONS SHALL BE PROPORTIONED FOR THE ECCENTRICITY BETWEEN CENTROIDS OF THE CONNECTION AND THE SUPPORTING MEMBER.

STRUCTURAL STEEL SHALL BE SHOP PRIMED PER SSPC PAINT SYSTEM NO. 7-01. PRIMER SHALL BE SSPC PAINT WITH A MINIMUM DRY FILM THICKNESS OF 2.0 MILS. OMIT PAINT AT SURFACES TO BE FIREPROOFED. TOUCH UP BOLT HEADS, NUTS, FIELD WELDS, AND ABRASIONS IN SHOP PRIMER WITH SAME PAINT.

ALL STEEL EXPOSED TO WEATHER SHALL BE HOT-DIPPED GALVANIZED.

IF ANY DISCREPANCIES BETWEEN SPECIFICATIONS, NOTES, AND DRAWINGS ARE NOTED, THE MORE STRINGENT REQUIREMENT GOVERNS.

COLUMN ANCHOR BOLTS ARE DESIGNED FOR COMPLETE CONDITION ONLY. CONTRACTOR SHALL PROVIDE ALL TEMPORARY BRACING REQUIRED TO MAINTAIN STABILITY UNTIL ALL BRACING ELEMENTS REQUIRED FOR STRUCTURAL STABILITY ARE IN PLACE.

THE CONTRACTOR SHALL BE RESPONSIBLE FOR COORDINATION OF MISC STEEL SHOWN ON THE STRUCTURAL DRAWINGS SUCH AS SHELF ANGLES, LINTELS, SUPPORT MEMBERS FOR CURTAIN WALL, OR MASONRY AND EDGE ANGLES FOR OPENINGS AND PERIMETER CONDITIONS. IT IS THE INTENT OF THESE DRAWINGS THAT THESE ITEMS ARE FIELD ATTACHED BY FIELD WELDING OR FIELD BOLTING TO MEET TOLERANCES REQUIRED BY THE OTHER TRADES. THESE TOLERANCES MAY BE MORE STRINGENT THAN AISC TOLERANCES.

THE CONTRACTOR SHALL COMPARE THE STRUCTURAL PLANS AND DETAILS WITH THE ARCHITECTURAL PLANS AND DETAILS AND REPORT ANY DISCREPANCIES TO THE ARCHITECT PRIOR TO THE COMMENCEMENT OF SHOP DRAWINGS.

THE CONTRACTOR SHALL PROVIDE AN ALLOWANCE OF 1% OF TOTAL STRUCTURAL STEEL FOR THE PROJECT TO BE FABRICATED AND INSTALLED DURING CONSTRUCTION AS DIRECTED BY THE STRUCTURAL ENGINEER IN ADDITION TO THE STRUCTURAL STEEL REQUIRED BY THE CONSTRUCTION DRAWINGS. THE OWNER SHALL RECEIVE CREDIT FOR ANY UNUSED QUANTITY AT THE COMPLETION OF THE PROJECT.

POST-INSTALLED ANCHORS

POST-INSTALLED ANCHORS SHALL ONLY BE USED WHERE SPECIFIED ON THE CONSTRUCTION DOCUMENTS. THE CONTRACTOR SHALL OBTAIN APPROVAL FROM THE EOR PRIOR TO INSTALLING POST-INSTALLED ANCHORS IN PLACE OF MISSING OR MISPLACED CAST-IN-PLACE ANCHORS. HOLES SHALL BE DRILLED AND CLEANED IN ACCORDANCE WITH THE MANUFACTURER'S WRITTEN INSTRUCTIONS. SUBSTITUTION REQUESTS FOR PRODUCTS OTHER THAN THOSE SPECIFIED BELOW SHALL BE SUBMITTED BY THE CONTRACTOR TO THE EOR ALONG WITH CALCULATIONS THAT ARE PREPARED & SEALED BY A REGISTERED PROFESSIONAL ENGINEER. THE CALCULATIONS SHALL DEMONSTRATE THAT THE SUBSTITUTED PRODUCT IS CAPABLE OF ACHIEVING THE PERTINENT EQUIVALENT PERFORMANCE VALUES (MINIMUM) OF THE SPECIFIED PRODUCT USING THE APPROPRIATE DESIGN PROCEDURE (AND/OR STANDARDS) AS REQUIRED BY THE BUILDING CODE. PROVIDE CONTINUOUS SPECIAL INSPECTION FOR ALL MECHANICAL AND ADHESIVE ANCHORS PER THE APPLICABLE EVALUATION REPORT.

CONCRETE ANCHORS

- MECHANICAL ANCHORS: SHALL HAVE BEEN TESTED AND QUALIFIED FOR USE IN ACCORDANCE WITH ACI 308.2 AND ICC-ES AC108. PRE-APPROVED MECHANICAL ANCHORS INCLUDE: SIMPSON STRONG TIE "TITEN-HD", SIMPSON STRONG TIE "TITEN", SIMPSON STRONG TIE "TORQ-CUT", HILTI "KWIK BOLT 3", DEWALT "SCREW-BOLT +".
ADHESIVE ANCHORS: SHALL HAVE BEEN TESTED AND QUALIFIED FOR USE IN ACCORDANCE WITH ACI 308.4 AND ICC-ES AC108. PRE-APPROVED ADHESIVE ANCHORS INCLUDE: HILTI "HY 200-A", SIMPSON "SET-XP", SIMPSON "SET-3G", DEWALT "PURE 1100-A".
POWDER AND GAS ACTUATED FASTENERS: SHALL HAVE BEEN TESTED AND QUALIFIED FOR USE IN ACCORDANCE WITH ICC-ES AC107. PRE-APPROVED MECHANICAL ANCHORS INCLUDE: SIMPSON STRONG TIE "POWER DRIVEN FASTENERS", SIMPSON STRONG TIE "GAS ACTUATED FASTENERS".

MASONRY ANCHORS

- MECHANICAL ANCHORS: SHALL HAVE BEEN TESTED AND QUALIFIED FOR USE IN ACCORDANCE WITH ICC-ES AC101 OR AC106. PRE-APPROVED MECHANICAL ANCHORS INCLUDE: SIMPSON STRONG TIE "TITEN-HD", SIMPSON STRONG TIE "TITEN", BULLDOCK "TAPCON", HILTI "KWIK BOLT 3", DEWALT "SCREW-BOLT +".
ADHESIVE ANCHORS: SHALL HAVE BEEN TESTED AND QUALIFIED FOR USE IN ACCORDANCE WITH ICC-ES AC08. PRE-APPROVED ADHESIVE ANCHORS INCLUDE: HILTI "HY 270", SIMPSON "SET-XP", SIMPSON "DUAL-A", DEWALT "AC1000-GOLD".

ANCHORS INSTALLED IN CONCRETE MASONRY SHALL BE INSTALLED INTO SOLID GROUTED CONCRETE MASONRY.

ADHESIVE ANCHORS SHALL BE INSTALLED WITH 12 BAR DIAMETER EMBEDMENT MINIMUM UNO.

METAL DECK

UNLESS NOTED OTHERWISE ON PLANS, THE METAL DECK SHALL BE GALVANIZED (G60 MINIMUM) CONFORMING TO THE STEEL DECK INSTITUTES SPECIFICATIONS, LATEST EDITION.

SEE STRUCTURAL DRAWINGS FOR METAL DECK TYPE AND GAGE.

THE HANGING OF ANY LOADS INCLUDING MECHANICAL EQUIPMENT FROM THE ROOF DECK IS PROHIBITED.

ALL METAL ROOF DECK SHALL BE FASTENED TO THE STEEL SUPPORTS AT END OF PANEL AND AT ALL INTERMEDIATE SUPPORTS WITH 5/8" O PUDDLE WELDS IN A 36/7 PATTERN. SEE 2801.

DECKING SHALL BE CONTINUOUS OVER 3 SPANS MINIMUM WHERE ALLOWABLE WITH SUPPORTING STRUCTURE.

TOUCH UP ALL AREAS DAMAGED DURING INSTALLATION WITH REPAIR PAINT MATCHING THE SHOP COAT.

LIGHT GAGE METAL FRAMING

DESIGN OF LIGHT GAGE STEEL FRAMING IS BASED ON SECTION PROPERTIES AND STANDARD NOMENCLATURE AS DEFINED IN STEEL STUD MANUFACTURERS ASSOCIATION (SSMA) PRODUCT TECHNICAL INFORMATION, ICBO ER-4943P. ALTERNATE MANUFACTURER'S FRAMING SIZE SHALL MEET THE MINIMUM SECTION PROPERTIES OF THE MEMBERS INDICATED ON THE DESIGN DRAWINGS.

THE LIGHT GAGE STEEL FRAMING SHOWN ON THE DRAWINGS IS DIAGRAMMATIC ONLY. THE STRUCTURAL DESIGN OF LIGHT GAGE METAL FRAMING SHALL BE PERFORMED BY A STRUCTURAL ENGINEER REGISTERED IN THE STATE OF THE PROJECT. SHOP DRAWINGS AND CALCULATIONS BEARING THE SEAL OF THE REGISTERED ENGINEER SHALL BE SUBMITTED TO THE ENGINEER OF RECORD FOR APPROVAL. SUBMITTED SHOP DRAWINGS SHALL INDICATE THE MEMBER GAGES, SPACING, AND SIZES IN ADDITION TO ALL CONNECTION DETAILS. NO FABRICATION SHALL BEGIN UNTIL THE SHOP DRAWINGS HAVE BEEN APPROVED.

ALL LIGHT GAGE STEEL FRAMING SHALL BE DESIGNED IN ACCORDANCE WITH AMERICAN IRON AND STEEL INSTITUTE (AISI) SPECIFICATION FOR THE DESIGN OF COLD-FORMED STEEL STRUCTURAL MEMBERS.

ALL FRAMING MEMBERS SHALL BE FORMED FROM STEEL WITH A MINIMUM YIELD STRENGTH OF 33 KSI FOR 33 AND 43 MILL AND 50KSI FOR 54, 68, AND 97 MILL MATERIAL.

ALL FRAMING SHALL BE GALVANIZED, ASTM924 COATING (MIN).

WALLS COMPOSED OF LIGHT GAGE STEEL STUDS SHALL HAVE LATERAL BRACING INSTALLED AT A MAXIMUM SPACING OF 48".

Table with columns: COMPONENT & CLADDING DESIGN WIND PRESSURES (PSF), ROOF, ZONE, 10 SF, 50 SF, 100 SF; OVERHANG, ZONE, 10 SF, 50 SF, 100 SF; WALLS, ZONE, 10 SF, 100 SF, 500 SF; ALL ZONES, ZONE, 10 SF, 100 SF, 500 SF; PARAPET, ZONE, 10 SF, 100 SF, 500 SF.

NOTES: 1. TABLE PRESSURES ARE FOR THE SQUARE FOOT (SF) TRIBUTARY AREA SHOWN. FOR OTHER TRIBUTARY AREAS, LINEARLY INTERPOLATE BETWEEN VALUES SHOWN ABOVE. 2. POSITIVE PRESSURES ACT TOWARD THE BUILDING. NEGATIVE PRESSURES ACT AWAY FROM THE BUILDING. 3. SEE DIAGRAMS FOR ZONE LOCATIONS. 4. ALL PRESSURES SHOWN ARE ULTIMATE PRESSURES.

WIND PRESSURE DIAGRAM

SCALE: NTS

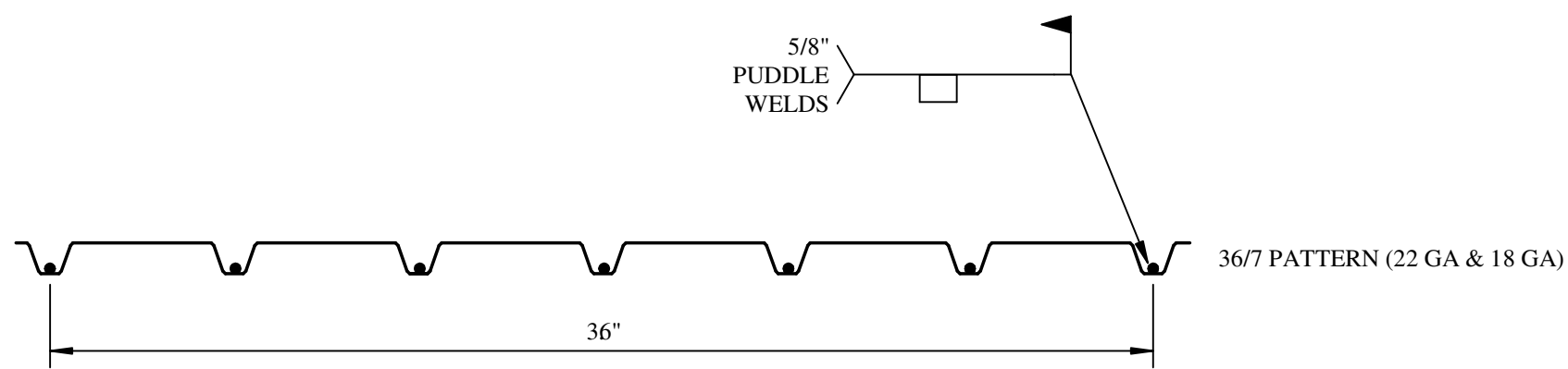

TYP. WELD PATTERN FOR ROOF DECK

ROOF DECK ATTACHMENT NOTES:

- 1. ATTACHMENT AT SUPPORTS SHALL BE PUDDLE WELDS AT 22 GA DECK AND WELDED SIDELAPS AT 18 GA DECK.
2. ATTACHMENT AT SIDE LAPS SHALL BE #10 TEEKS SCREWS.
3. ATTACHMENT AROUND OPENINGS SHALL BE WELDS @ 6\"/>

ROOF DECK ATTACHMENT

SCALE: NTS

MASON Development & Construction Bid Set

This item has been electronically sealed by J. Matthew Lowe, P.E. using a digital signature. Printed copies of this document are not considered signed and sealed and the signature must be verified on any electronic copies.



1100 N Laura Street Suite 801 Jacksonville, FL 32202 P: 904 - 640 - 1309 Lic. #: AR - 0014752 W: www.bdgjlp.com

SHOPES AT THE HEART OF TRADITION

RETAIL 1 - SHELL

10400 SW DISCOVERY WAY PORT ST. LUCIE, FL - 34987

THESE DRAWINGS AND PLANS, ANY REPRODUCTION THEREOF, AND ANY CAD OR PRINTED FILE OF THESE DRAWINGS AND PLANS HEREBY SET FORTH, ARE THE SOLE AND EXCLUSIVE PROPRIETARY PROPERTY OF BDG ARCHITECTS AND ARE NOT TO BE REPRODUCED, COPIED, REPRODUCED, OR OTHERWISE USED WITHOUT THE EXPRESS WRITTEN PERMISSION OF BDG ARCHITECTS. USE OF THESE FILES FOR CONSTRUCTION SHALL BE CONSIDERED ACCEPTANCE OF THE TERMS CONTAINED HEREIN AND THE SOLE AND EXCLUSIVE LIABILITY OF BDG ARCHITECTS. THE USER SHALL BE RESPONSIBLE FOR OBTAINING ALL NECESSARY PERMITS AND APPROVALS FROM ALL APPLICABLE AGENCIES. ANY CHANGES TO THESE PLANS, REQUIREMENTS OF AIA MEMBERS, WITHOUT THE EXPRESS WRITTEN APPROVAL OF BDG ARCHITECTS, ANY CONTRACTOR, OR ARCHITECT, SHALL BE AT THE USER'S RISK AND WITHOUT LIABILITY TO BDG ARCHITECTS OR ANY CONTRACTOR. NO REPRESENTATION OR WARRANTY IS MADE BY BDG ARCHITECTS OR ANY CONTRACTOR FOR THE ACCURACY OR COMPLETENESS OF THESE DRAWINGS AND PLANS. THE USER SHALL BE RESPONSIBLE FOR VERIFYING THE ACCURACY AND COMPLETENESS OF THESE DRAWINGS AND PLANS. THE USER SHALL BE RESPONSIBLE FOR OBTAINING ALL NECESSARY PERMITS AND APPROVALS FROM ALL APPLICABLE AGENCIES. ANY CHANGES TO THESE PLANS, REQUIREMENTS OF AIA MEMBERS, WITHOUT THE EXPRESS WRITTEN APPROVAL OF BDG ARCHITECTS OR ANY CONTRACTOR, SHALL BE AT THE USER'S RISK AND WITHOUT LIABILITY TO BDG ARCHITECTS OR ANY CONTRACTOR.

KEY PLAN

SCALE

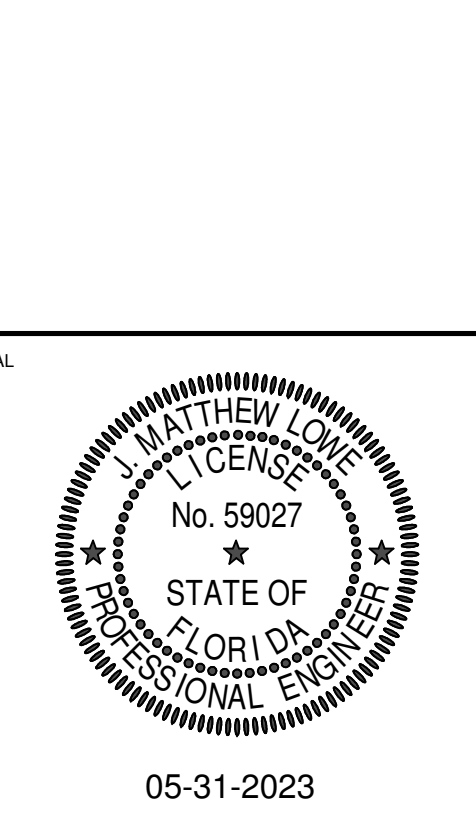

Table with columns: ISSUE BY, DATE, DESCRIPTION

PROJECT INFORMATION BLOCK: JOB # 220088, DATE: 5/31/23, DRAWN BY: MLC, CHECKED BY: JML

SHEET TITLE: GENERAL NOTES & DESIGN CRITERIA

SHEET NUMBER

S0.1

LOWE STRUCTURES, INC. 11651 Central Pkwy., Suite 106 Jacksonville, FL 32224 (904) 992-0377 FL Cert of Auth: 28261 EOR: J. Matthew Lowe FL PE: 59027



**MASON**  
Development &  
Construction  
Bid Set

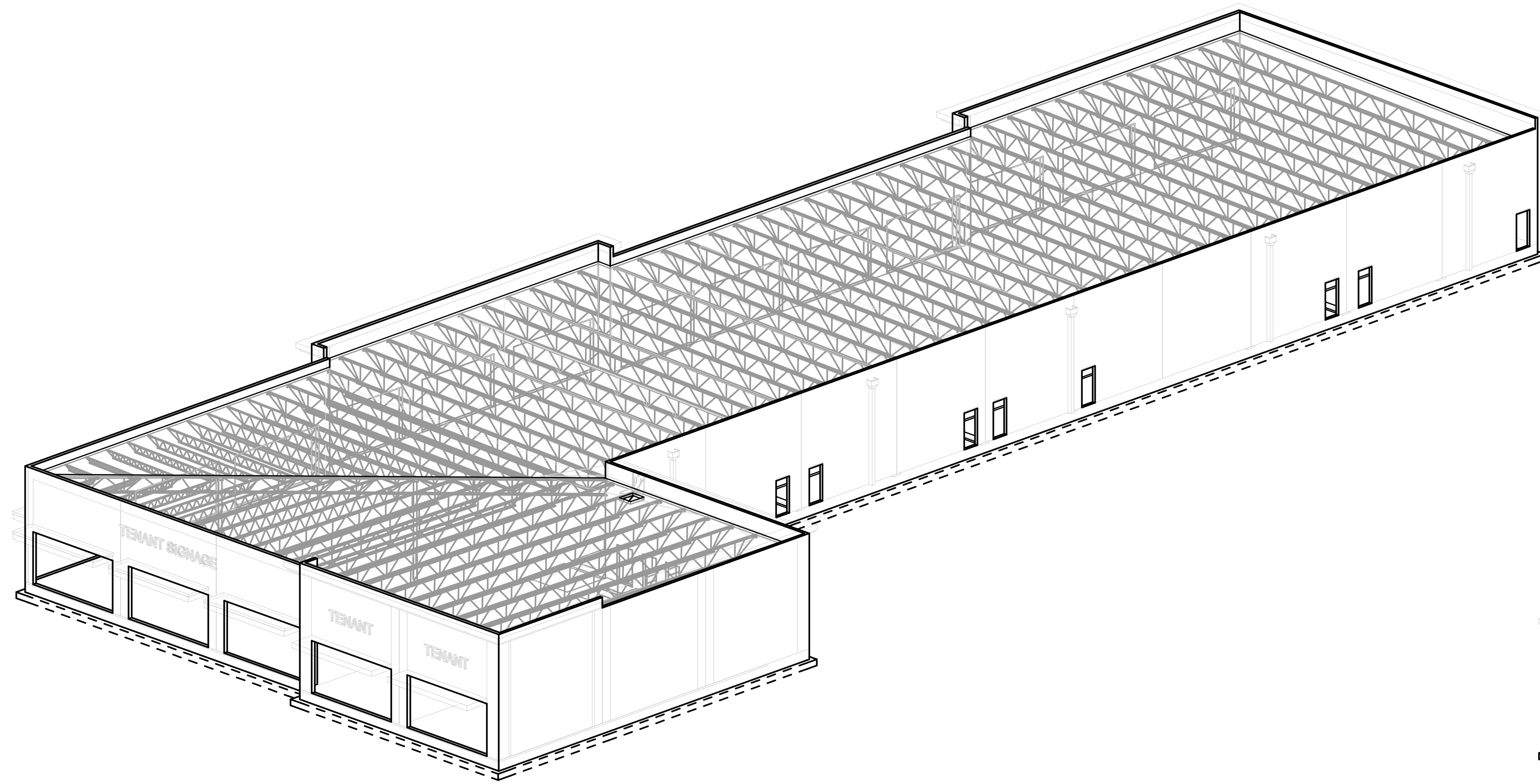

1 ISOMETRIC VIEW 1  
SCALE: NTS

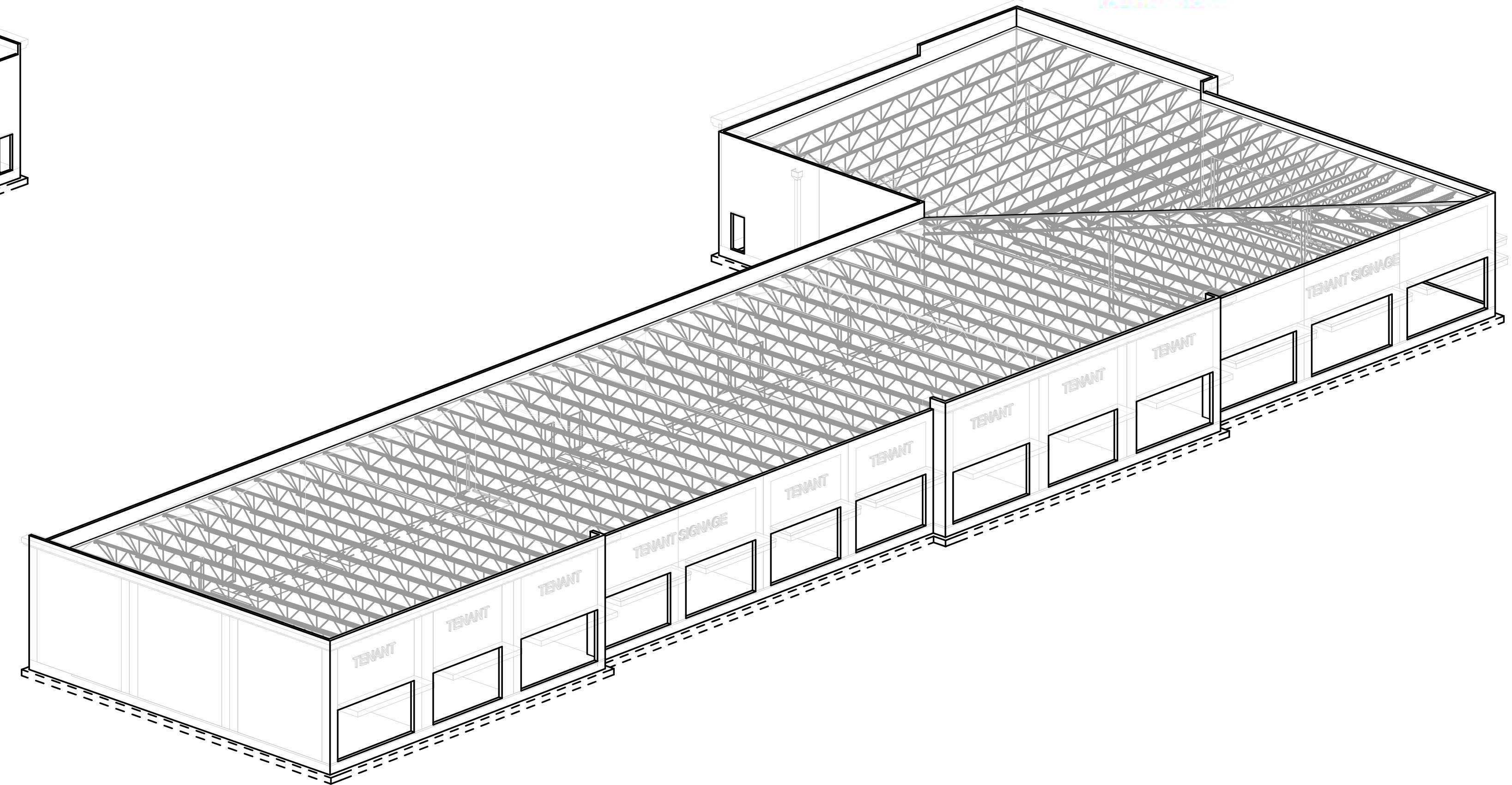

2 ISOMETRIC VIEW 2  
SCALE: NTS

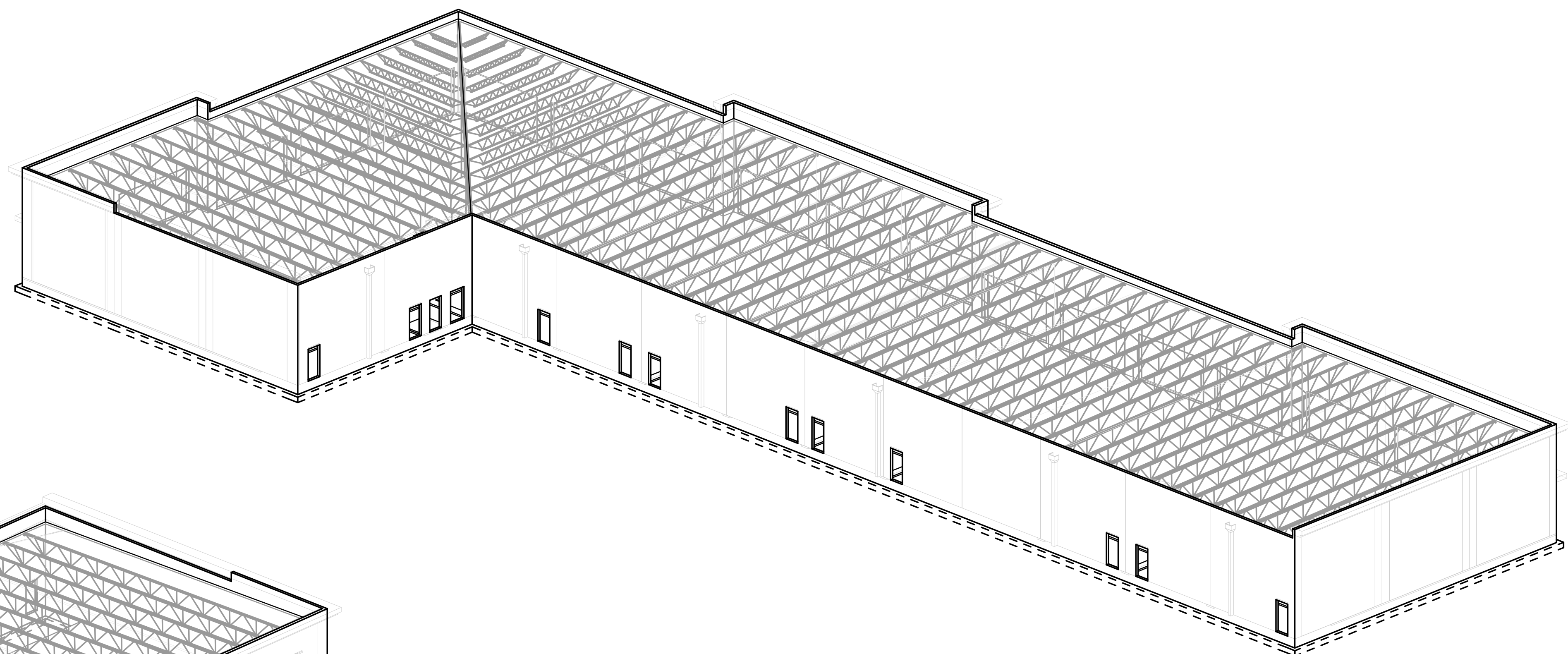

3 ISOMETRIC VIEW 3  
SCALE: NTS

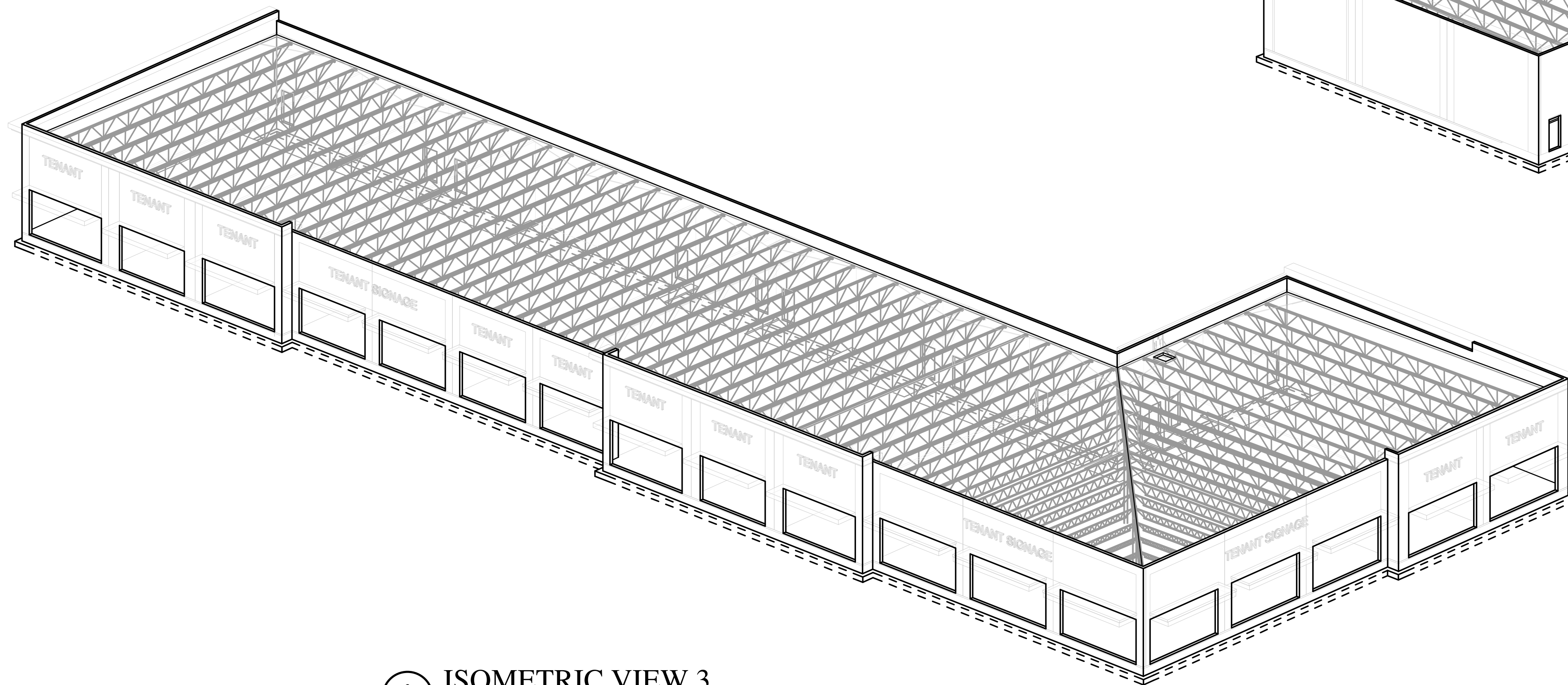

4 ISOMETRIC VIEW 4  
SCALE: NTS

SHOPPES AT THE HEART OF TRADITION  
RETAIL 1 - SHELL  
10400 SW DISCOVERY WAY  
PORT ST. LUCIE, FL - 34987

THESE DRAWINGS AND PLANS, ANY REPRODUCTION THEREOF, AND ANY CAD OR PLOTTING FILE OF THESE DRAWINGS AND PLANS HEREAFTER PLANNED, ARE THE SOLE AND EXCLUSIVE PROPERTY OF BDG ARCHITECTS, AND MAY NOT BE REPRODUCED, ADAPTED, COPIED, OR USED IN ANY WAY WITHOUT THE EXPRESS WRITTEN PERMISSION OF BDG ARCHITECTS. USE OF THESE PLANS FOR CONSTRUCTION SHALL BE CONSIDERED ACCEPTANCE OF THE TERMS CONTAINED HEREIN AND THE LIABILITY AND CONTRACTUALITY OF THIS AGREEMENT. THE PLANS SHALL NOT BE QUALIFIED FOR ANY OTHER PURPOSES. THE CONTRACTOR SHALL BE RESPONSIBLE FOR VERIFYING ALL INFORMATION AND CONDITIONS OF THE PROJECT SITE. ANY CHANGES TO THESE PLANS, INCLUDING BUT NOT LIMITED TO, SHALL BE THE EXPRESS WRITTEN APPROVAL OF BDG ARCHITECTS. ANY CONTRACTOR WHO HAS OBTAINED THESE PLANS WITHOUT THE EXPRESS WRITTEN APPROVAL OF BDG ARCHITECTS OR ANY CHANGE IN THE SCOPE, DESIGN, OR CONTENT OF THESE PLANS FOR ANY REASON, BY ANY PERSON OTHER THAN THE ARCHITECT, SHALL AUTOMATICALLY AND SOLELY BE RESPONSIBLE FOR ANY AND ALL CONSTRUCTION DEFECTS, OMISSIONS, AND/OR ERRORS, AND SHALL COMPLETELY RELEASE BDG ARCHITECTS FROM ANY LIABILITY, CLAIMS, OR DAMAGES INCLUDING OMISSIONS AND/OR ERRORS OF OR RELATED TO THE PLANS. ANY DISCREPANCIES OR CONFLICTS IN THE PLANS SHALL BE RESOLVED BY THE ARCHITECT. THE ARCHITECT SHALL NOT BE RESPONSIBLE FOR CONFLICTS WITH THE WORK. FAILURE TO REVEAL DISCREPANCIES OR CONFLICTS TO BDG ARCHITECTS PRIOR TO COMMENCING WORK SHALL BE THE CONTRACTOR'S RESPONSIBILITY. THE CONTRACTOR IS RESPONSIBLE FOR THE COORDINATION, SCHEDULING AND COMPLETION OF THE WORK AND ALL WORK PERFORMED BY SUBCONTRACTORS OR OTHER TRADES WITH THE DESIGN DOCUMENTS.

KEYPLAN

SEAL



| ISSUE BY | DATE | DESCRIPTION |
|----------|------|-------------|
|          |      |             |
|          |      |             |
|          |      |             |

| PROJECT INFORMATION BLOCK |         |
|---------------------------|---------|
| JOB #                     | 220088  |
| DATE                      | 5/31/23 |
| DRAWN BY:                 | MLC     |
| CHECKED BY:               | JML     |

SHEET TITLE

ISOMETRIC VIEWS

SHEET NUMBER

S0.2



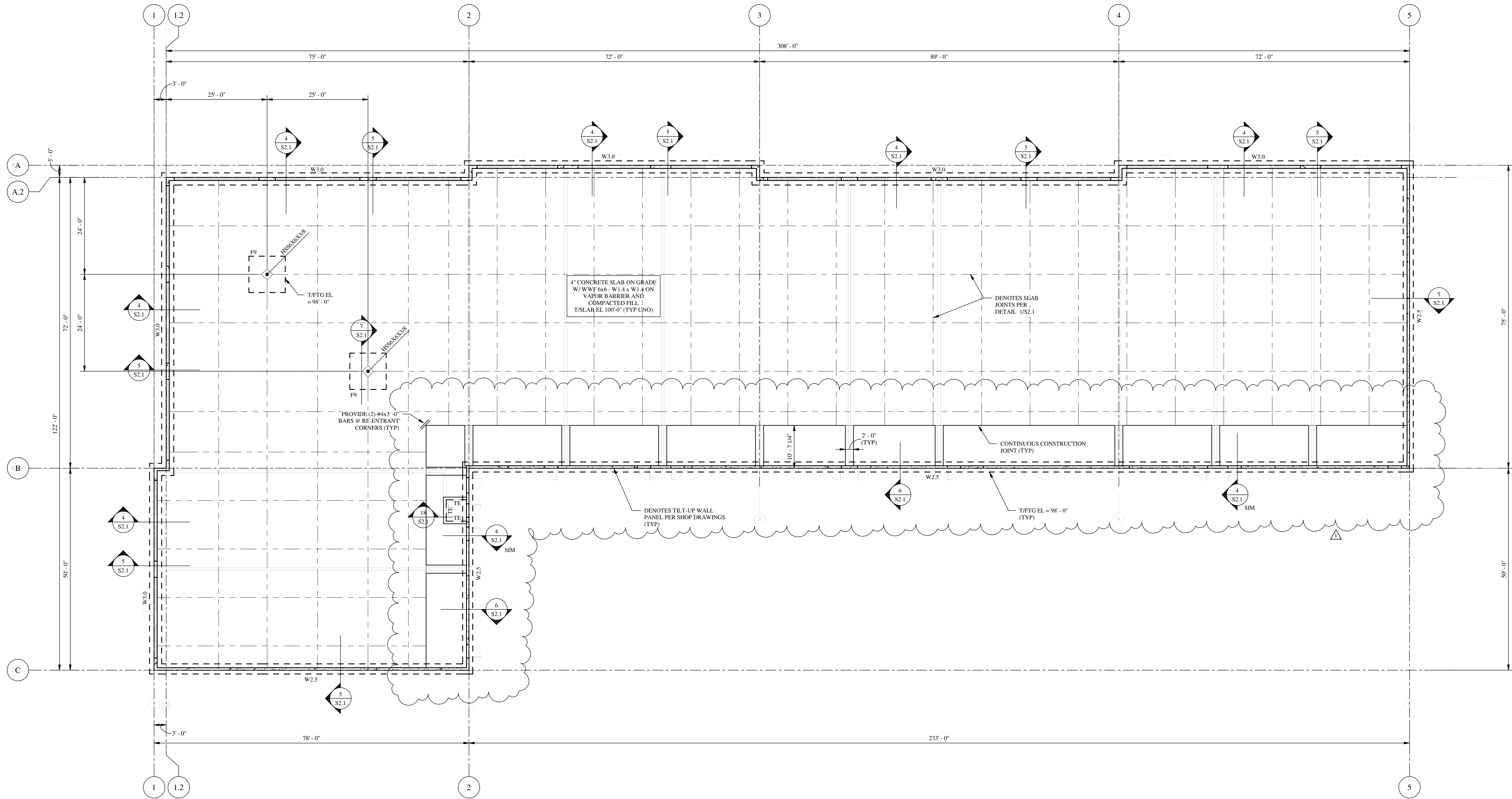

**FOUNDATION PLAN**  
SCALE: 3/32" = 1'-0"  
PLAN

- PLAN NOTES:**
- SEE S0.1 FOR GENERAL NOTES AND DESIGN CRITERIA.
  - CONTRACTOR TO COORD ALL DIMS & LAYOUT W/ ARCH PLAN PRIOR TO THE COMMENCEMENT OF CONSTRUCTION. ARCH DIMS AND ELEVATIONS WILL CONTROL.
  - ALL ELEVATIONS ARE BASED ON A DATUM T/ SLAB ELEVATION OF 100'-0". COORD ELEVATION W/ CIVIL & ARCH.
  - W# & F# DENOTES FOOTING TYPE. SEE SCHEDULE ON THIS SHEET FOR FOOTING SIZE & REINF.
  - SEE S2S.1 WHERE PIPES PENETRATE BUILDING PERIMETER.
  - SEE 3S2.1 FOR REINF @ WALL FTG CORNERS.

| FOOTING SCHEDULE |        |       |       |                         |                          |                      |                       |         |
|------------------|--------|-------|-------|-------------------------|--------------------------|----------------------|-----------------------|---------|
| TYPE             | LENGTH | WIDTH | DEPTH | BOTTOM REINF (LONG WAY) | BOTTOM REINF (SHORT WAY) | TOP REINF (LONG WAY) | TOP REINF (SHORT WAY) | REMARKS |
| F9               | 9'-0"  | 9'-0" | 1'-8" | 3-#5                    | #4 @ 24" OC              | 9-#6                 | 9-#6                  |         |
| W2.5             | CONT   | 2'-6" | 1'-2" | 4-#5                    | #4 @ 24" OC              | -                    | -                     |         |
| W3.0             | CONT   | 3'-0" | 1'-2" | 4-#5                    | #4 @ 24" OC              | -                    | -                     |         |

THESE DRAWINGS AND PLANS ARE THE PROPERTY OF BGD ARCHITECTS, AND ANY COPIES, REPRODUCTIONS, OR ALTERATIONS WITHOUT THE EXPRESS WRITTEN PERMISSION OF BGD ARCHITECTS ARE PROHIBITED. THE CONTRACTOR SHALL BE RESPONSIBLE FOR VERIFYING THE ACCURACY OF ALL DIMENSIONS AND ELEVATIONS SHOWN ON THESE PLANS. THE CONTRACTOR SHALL BE RESPONSIBLE FOR OBTAINING ALL NECESSARY PERMITS AND APPROVALS FROM THE APPROPRIATE AGENCIES. THE CONTRACTOR SHALL BE RESPONSIBLE FOR OBTAINING ALL NECESSARY INSURANCE COVERAGE. THE CONTRACTOR SHALL BE RESPONSIBLE FOR OBTAINING ALL NECESSARY UTILITIES INFORMATION. THE CONTRACTOR SHALL BE RESPONSIBLE FOR OBTAINING ALL NECESSARY ADJACENT PROPERTY INFORMATION. THE CONTRACTOR SHALL BE RESPONSIBLE FOR OBTAINING ALL NECESSARY ADJACENT PROPERTY INFORMATION. THE CONTRACTOR SHALL BE RESPONSIBLE FOR OBTAINING ALL NECESSARY ADJACENT PROPERTY INFORMATION.

PROFESSIONAL ENGINEER  
STATE OF FLORIDA  
No. 59027  
05-31-2023

ISSUE BY DATE DESCRIPTION  
1 5/18/23 Revision 1

PROJECT INFORMATION BLOCK  
JOB # 220088  
DATE 5/31/23  
DRAWN BY: MLC  
CHECKED BY: JML

SHEET TITLE  
**FOUNDATION PLAN**

SHEET NUMBER  
**S1.1**



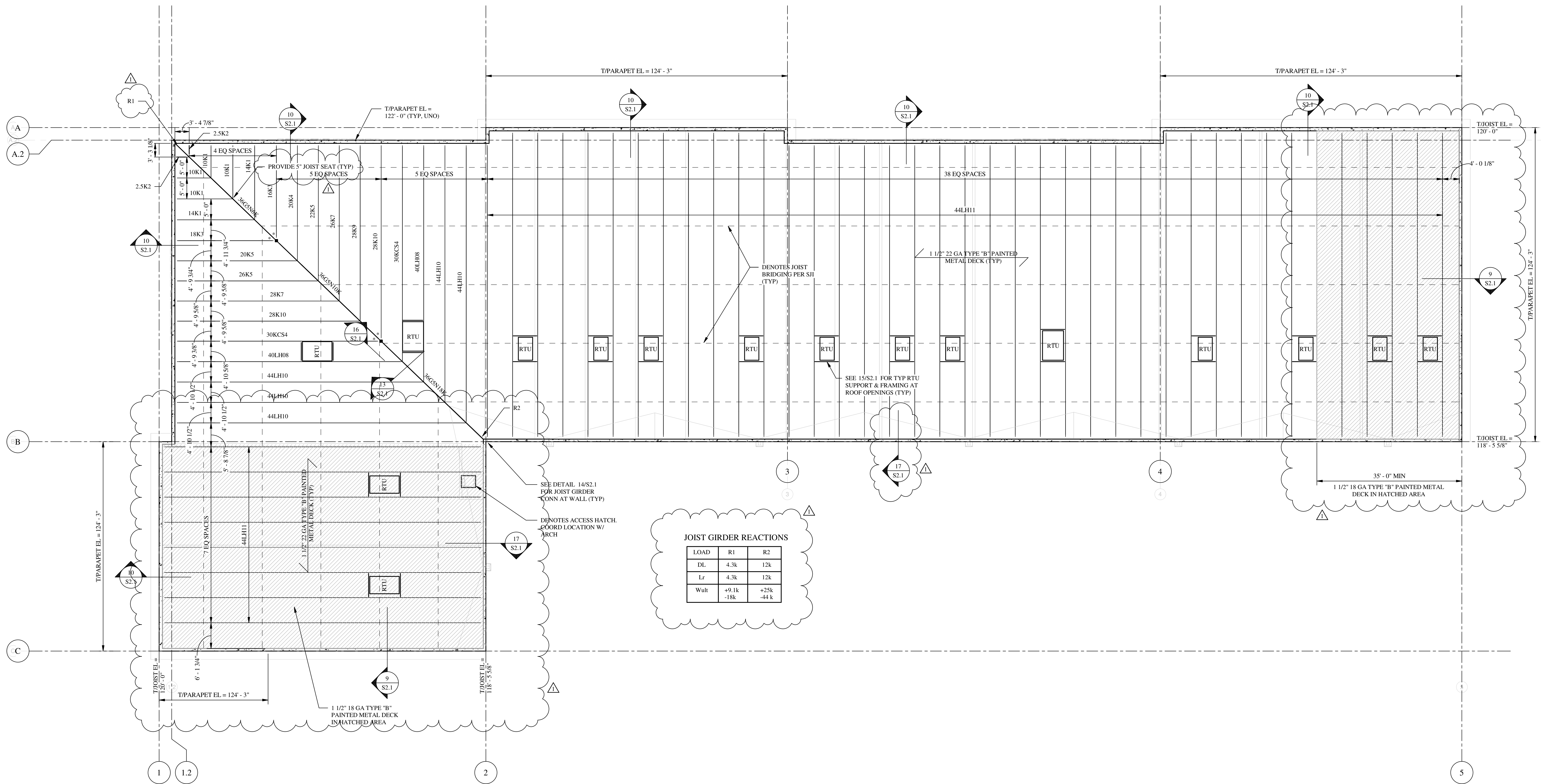

**ROOF FRAMING PLAN**

SCALE: 3/32" = 1'-0"

**PLAN NOTES:**

- ELEVATIONS ARE BASED ON TOP OF SLAB ON GRADE DATUM 100'-0".
- FOR DESIGN CRITERIA AND GENERAL NOTES, SEE SHEET S0.1.
- SEE 2/S0.1 FOR ROOF DECK ATTACHMENT REQUIREMENTS.
- SEE 12/S2.1 FOR JOIST REINFORCING AT CONCENTRATED LOADS.
- SEE 15/S2.1 FOR FRAMING AT ROOF OPENINGS.
- T/B ELEM SHALL BE -5" FROM T/JOIST EL. UNO.
- 3" JOIST BOTTOM CHORD EXTENSION LOCATION, PROVIDE 3" STABILIZER PL. ON COL. FOR EXTENSION. NO WELD REQUIRED TO PL. FROM BOTTOM CHORD.
- COORD ALL RTU WEIGHTS AND LOCATIONS W/ MECH PLANS.



PLAN

THESE DRAWINGS AND PLANS ARE THE PROPERTY OF BGD ARCHITECTS AND ARE TO BE USED ONLY FOR THE PROJECT AND SITE SPECIFICALLY IDENTIFIED HEREIN. ANY REUSE OR MODIFICATION OF THESE DRAWINGS WITHOUT THE EXPRESS WRITTEN PERMISSION OF BGD ARCHITECTS IS STRICTLY PROHIBITED. THE USER OF THESE DRAWINGS SHALL BE RESPONSIBLE FOR OBTAINING ALL NECESSARY PERMITS AND APPROVALS FROM THE APPROPRIATE AGENCIES. BGD ARCHITECTS DOES NOT WARRANT THE ACCURACY OR COMPLETENESS OF THESE DRAWINGS. THE CONTRACTOR SHALL BE RESPONSIBLE FOR VERIFYING ALL DIMENSIONS AND CONDITIONS OF THE SITE PRIOR TO CONSTRUCTION. ANY CHANGES TO THESE PLANS SHALL BE THE RESPONSIBILITY OF THE CONTRACTOR AND SHALL BE DOCUMENTED THROUGH THE PROJECT RECORD SET. BGD ARCHITECTS SHALL NOT BE RESPONSIBLE FOR ANY ERRORS OR OMISSIONS IN THESE DRAWINGS. THE CONTRACTOR SHALL BE RESPONSIBLE FOR OBTAINING ALL NECESSARY PERMITS AND APPROVALS FROM THE APPROPRIATE AGENCIES. BGD ARCHITECTS DOES NOT WARRANT THE ACCURACY OR COMPLETENESS OF THESE DRAWINGS. THE CONTRACTOR SHALL BE RESPONSIBLE FOR VERIFYING ALL DIMENSIONS AND CONDITIONS OF THE SITE PRIOR TO CONSTRUCTION. ANY CHANGES TO THESE PLANS SHALL BE THE RESPONSIBILITY OF THE CONTRACTOR AND SHALL BE DOCUMENTED THROUGH THE PROJECT RECORD SET. BGD ARCHITECTS SHALL NOT BE RESPONSIBLE FOR ANY ERRORS OR OMISSIONS IN THESE DRAWINGS.

KEYPLAN

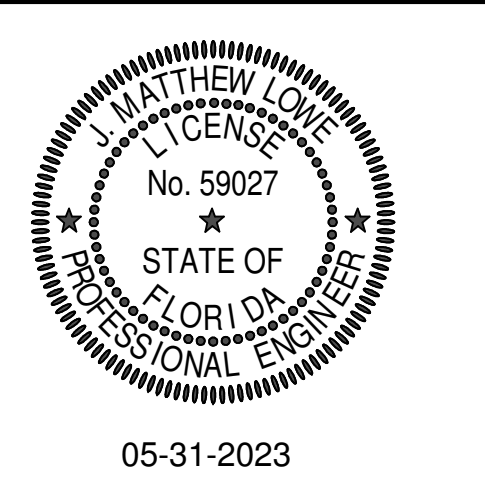

| ISSUE | DATE    | DESCRIPTION |
|-------|---------|-------------|
| 1     | 5/31/23 | Revision 1  |

| PROJECT INFORMATION BLOCK |         |
|---------------------------|---------|
| JOB #                     | 220088  |
| DATE                      | 5/31/23 |
| DRAWN BY:                 | MLC     |
| CHECKED BY:               | JML     |

SHEET TITLE

**ROOF FRAMING PLAN**

SHEET NUMBER

**S1.2**



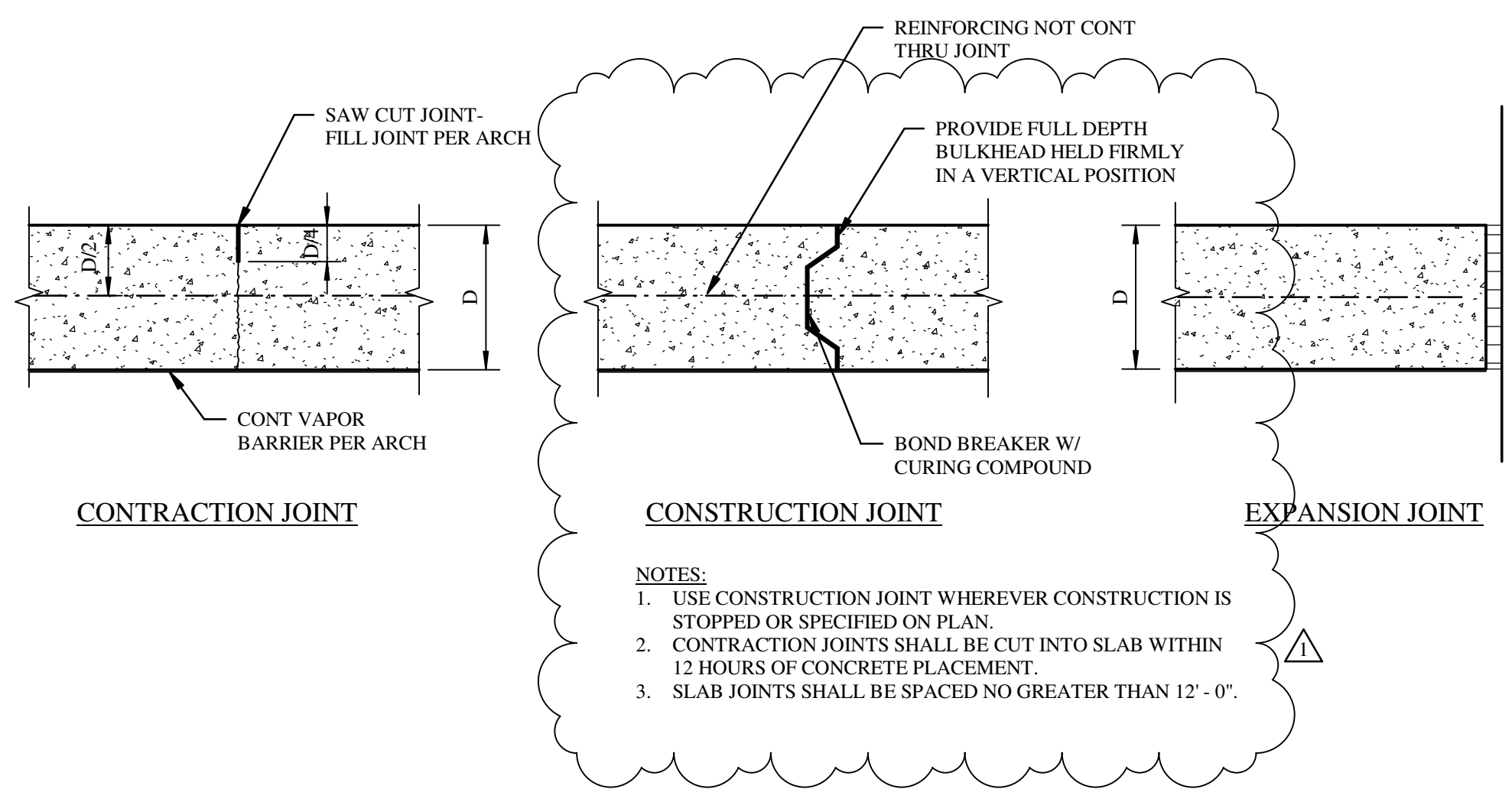

1 SLAB JOINT DETAILS  
S2.1 SCALE: NTS

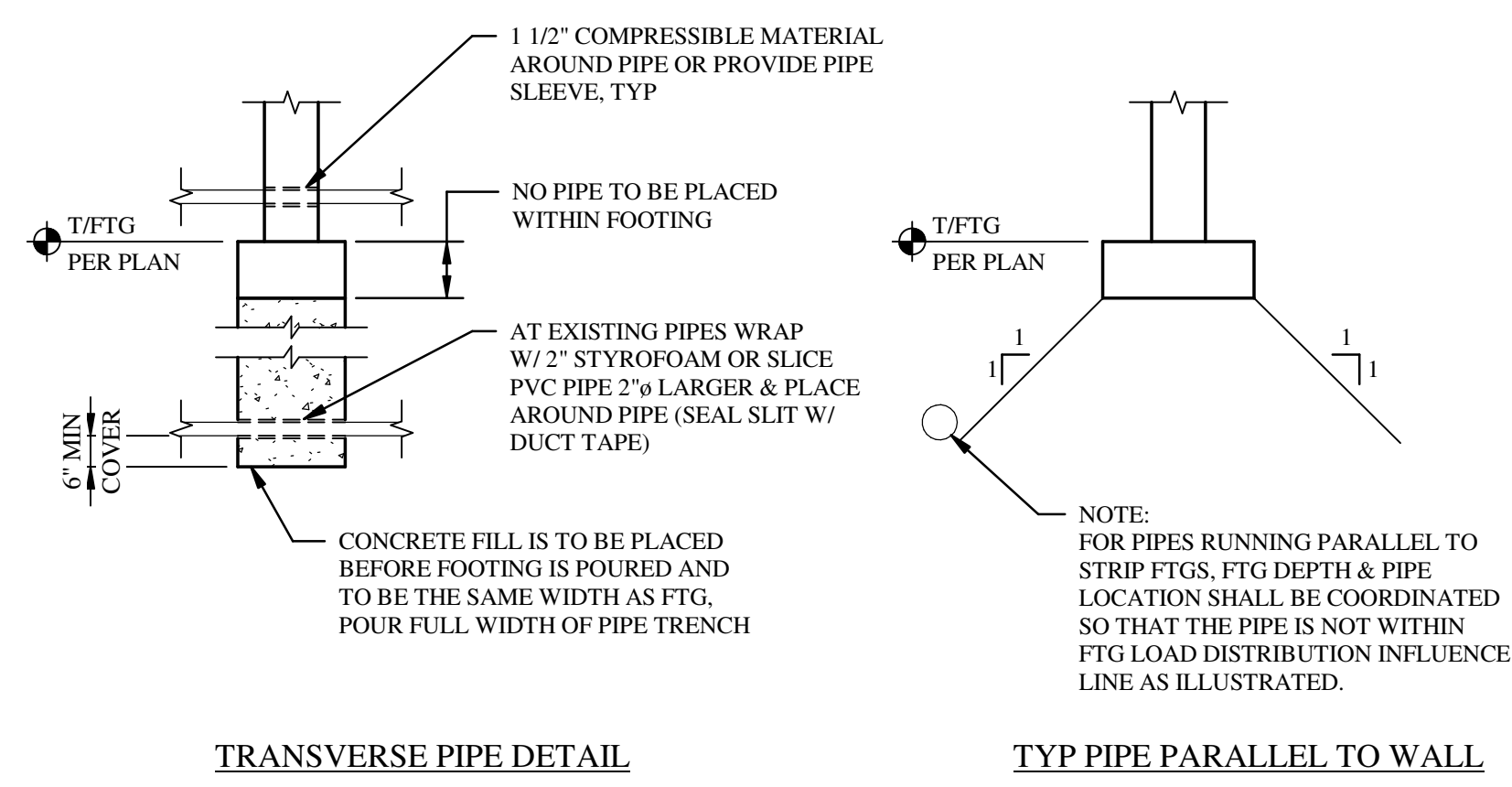

2 PIPE PENETRATION DETAIL  
S2.1 SCALE: NTS

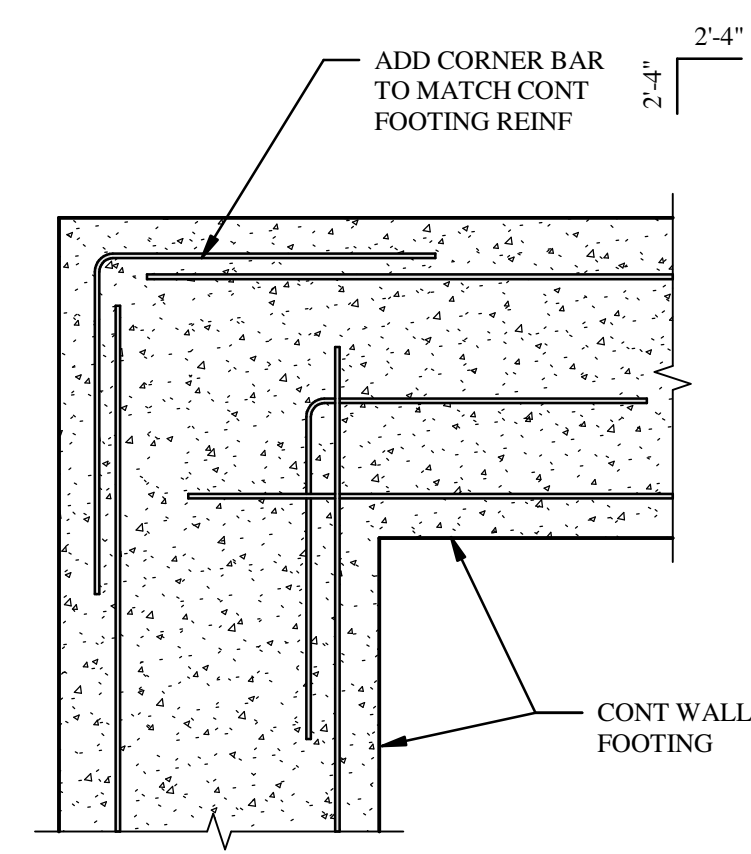

3 REINF @ CONT FTG CORNERS  
S2.1 SCALE: NTS

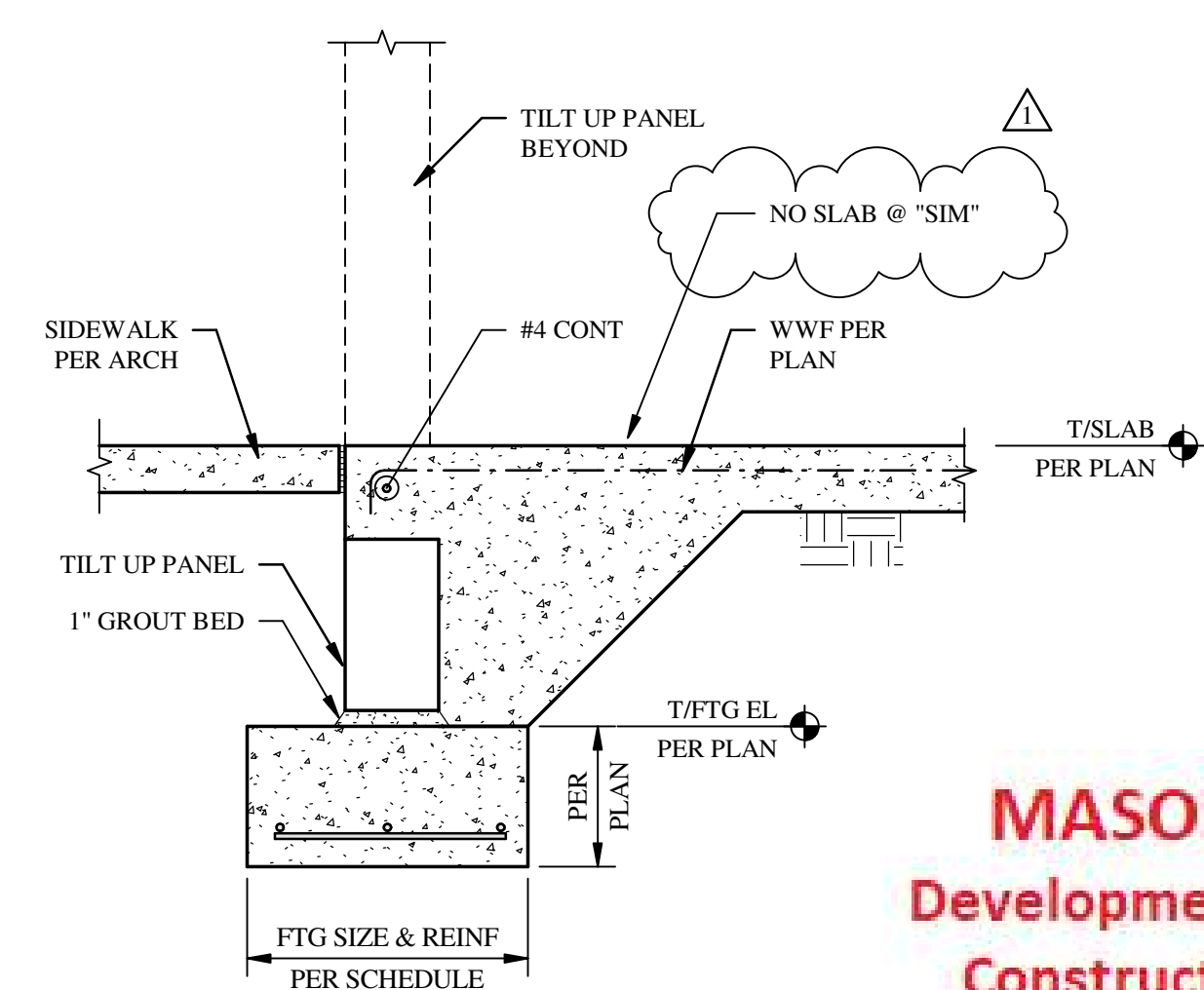

4 SECTION  
S2.1 SCALE: NTS

**MASON**  
Development &  
Construction  
Bid Set

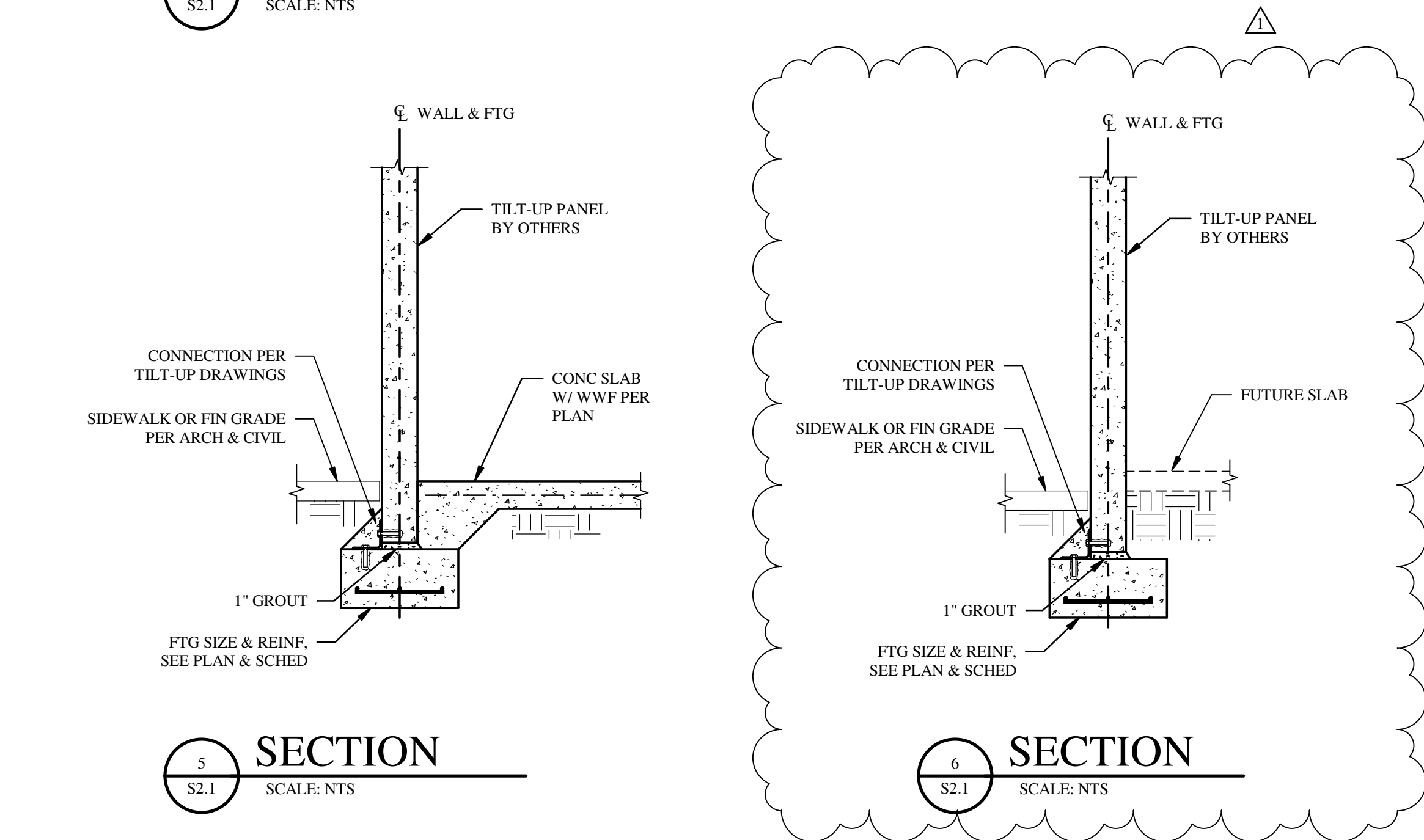

5 SECTION  
S2.1 SCALE: NTS

6 SECTION  
S2.1 SCALE: NTS

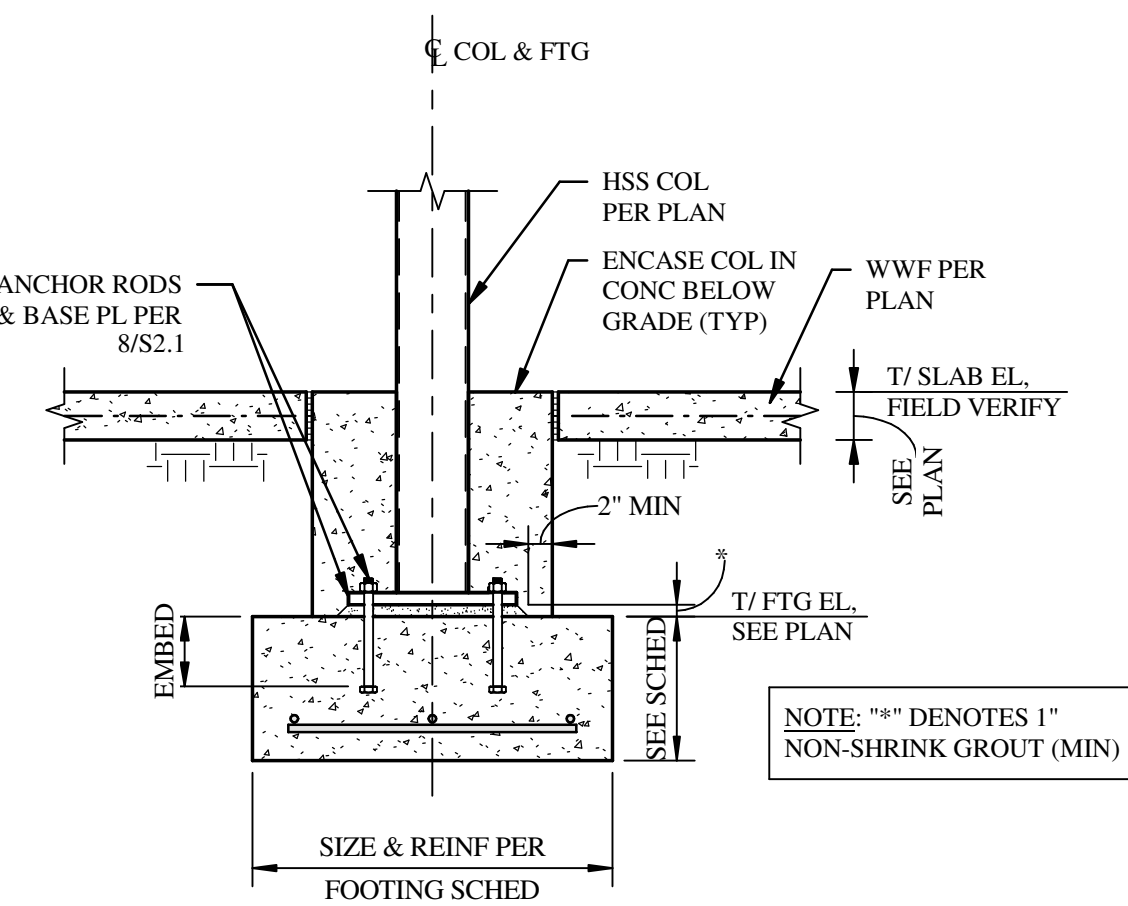

7 SECTION  
S2.1 SCALE: NTS

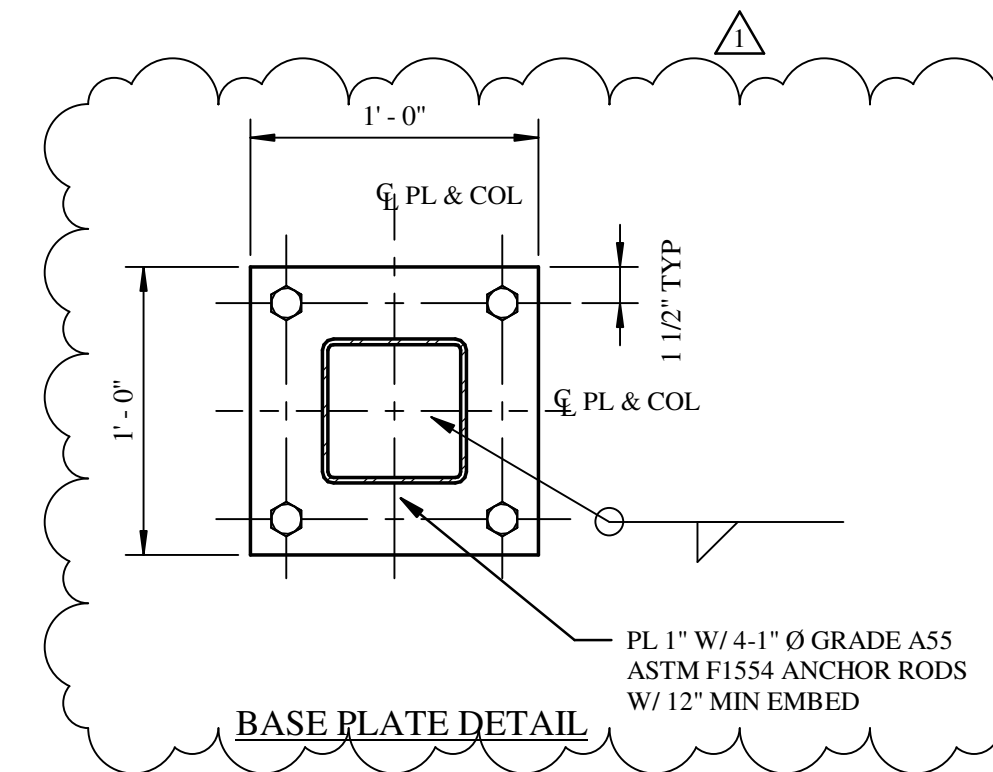

8 BASE PL DETAILS  
S2.1 SCALE: NTS

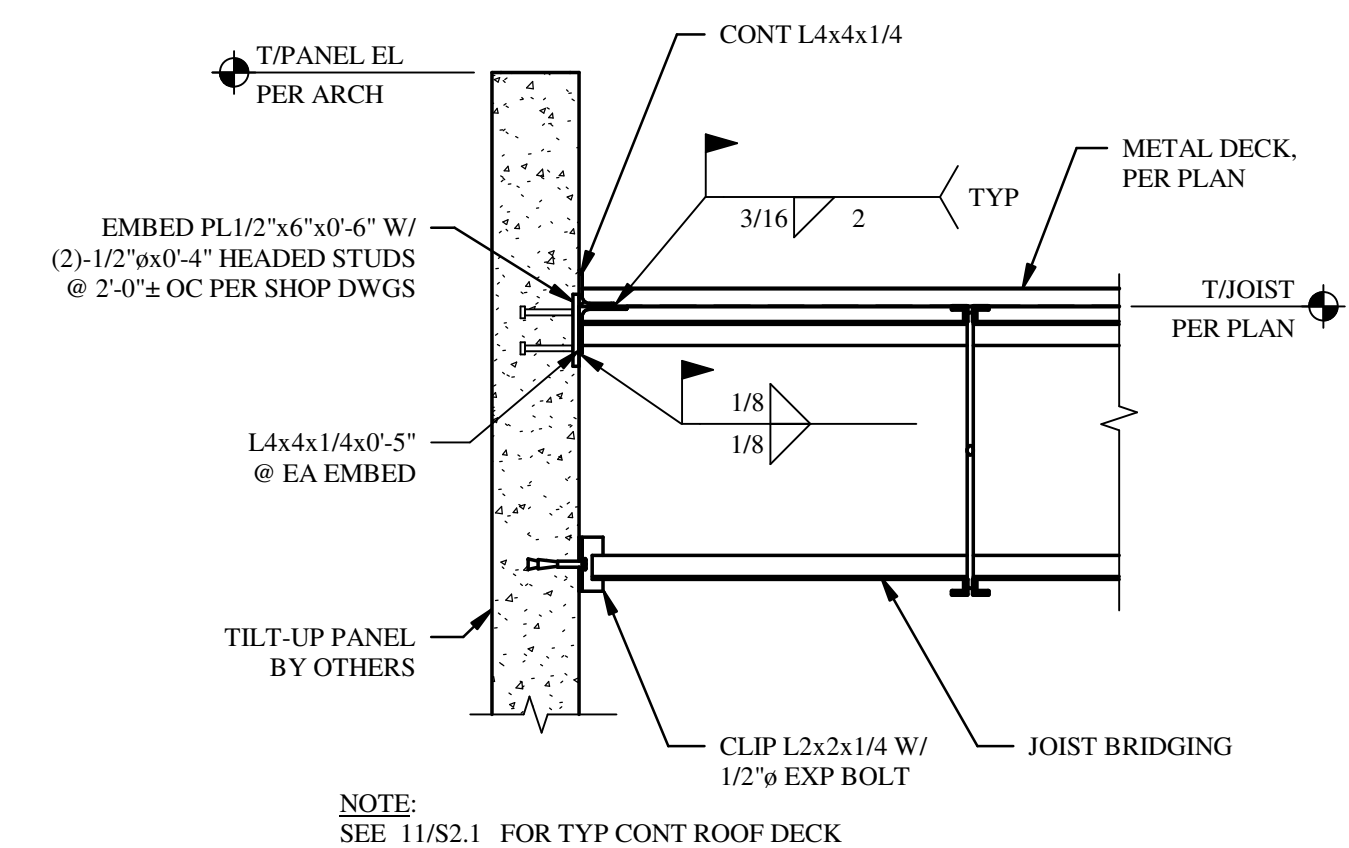

9 SECTION  
S2.1 SCALE: NTS

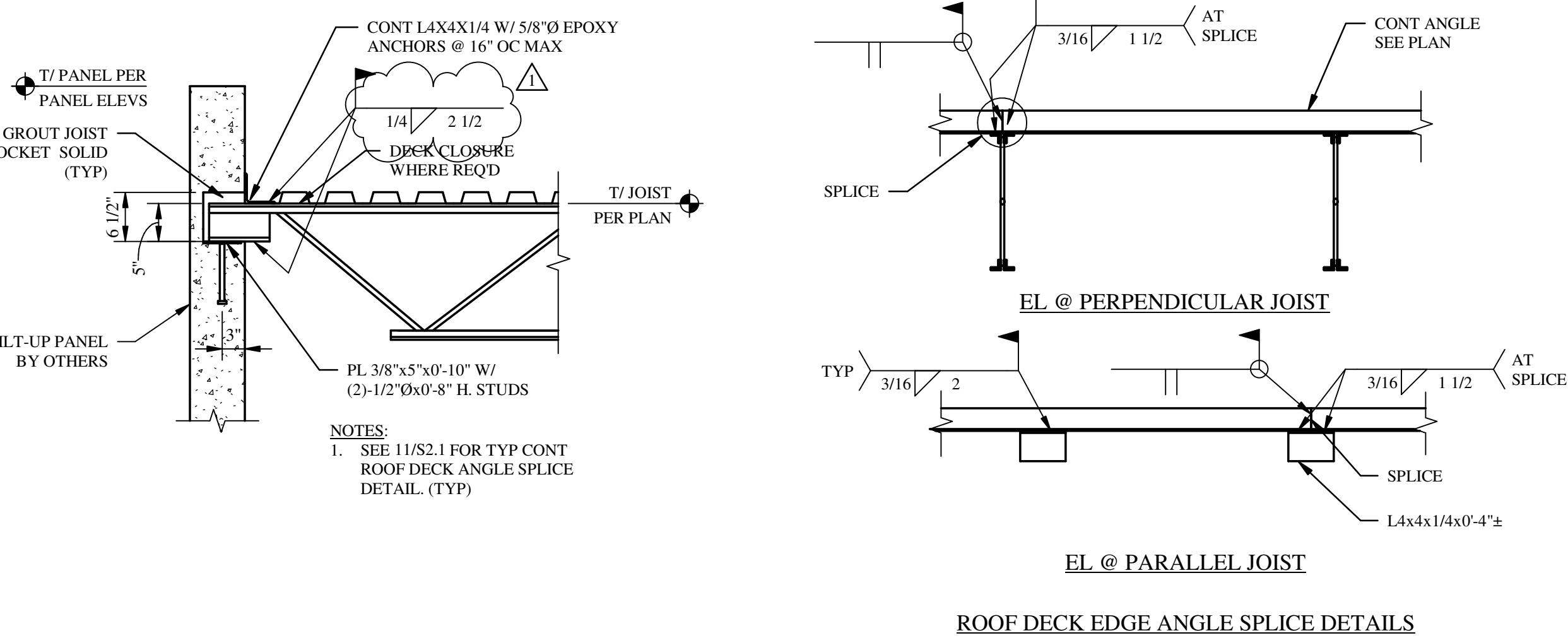

ROOF DECK EDGE ANGLE SPLICE DETAILS

12 JOIST REINF DETAIL  
S2.1 SCALE: NTS

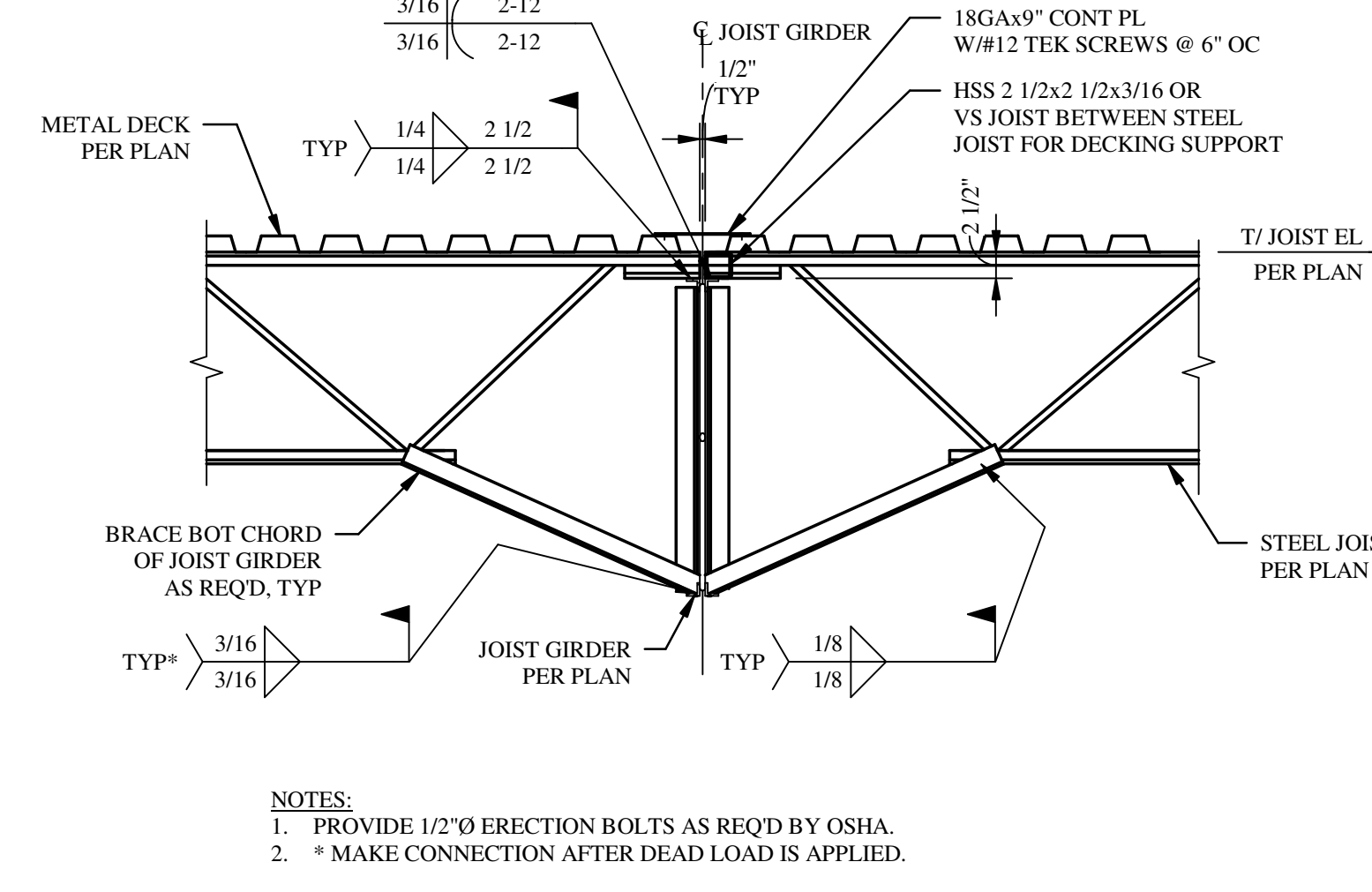

13 SECTION  
S2.1 SCALE: NTS

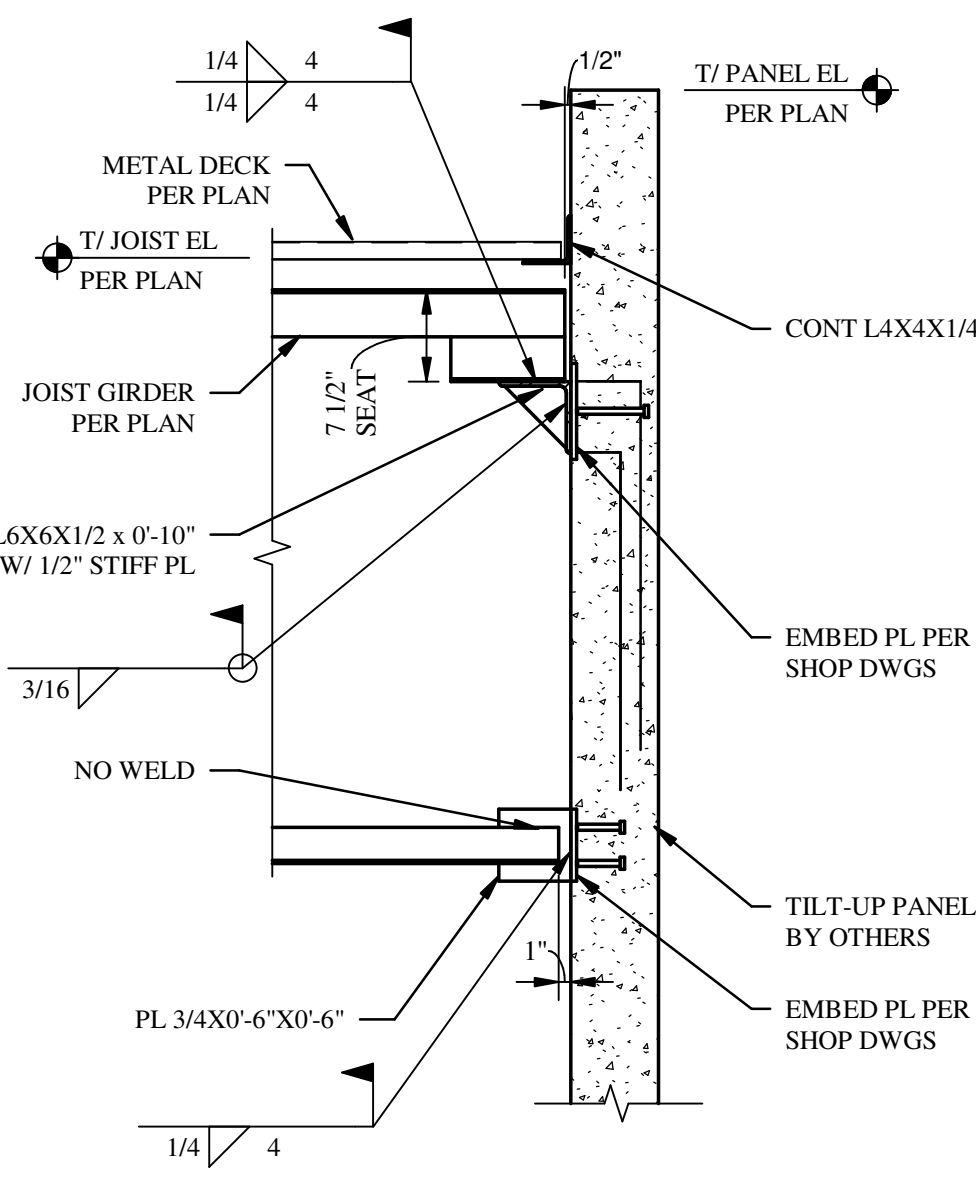

14 DETAIL  
S2.1 SCALE: NTS

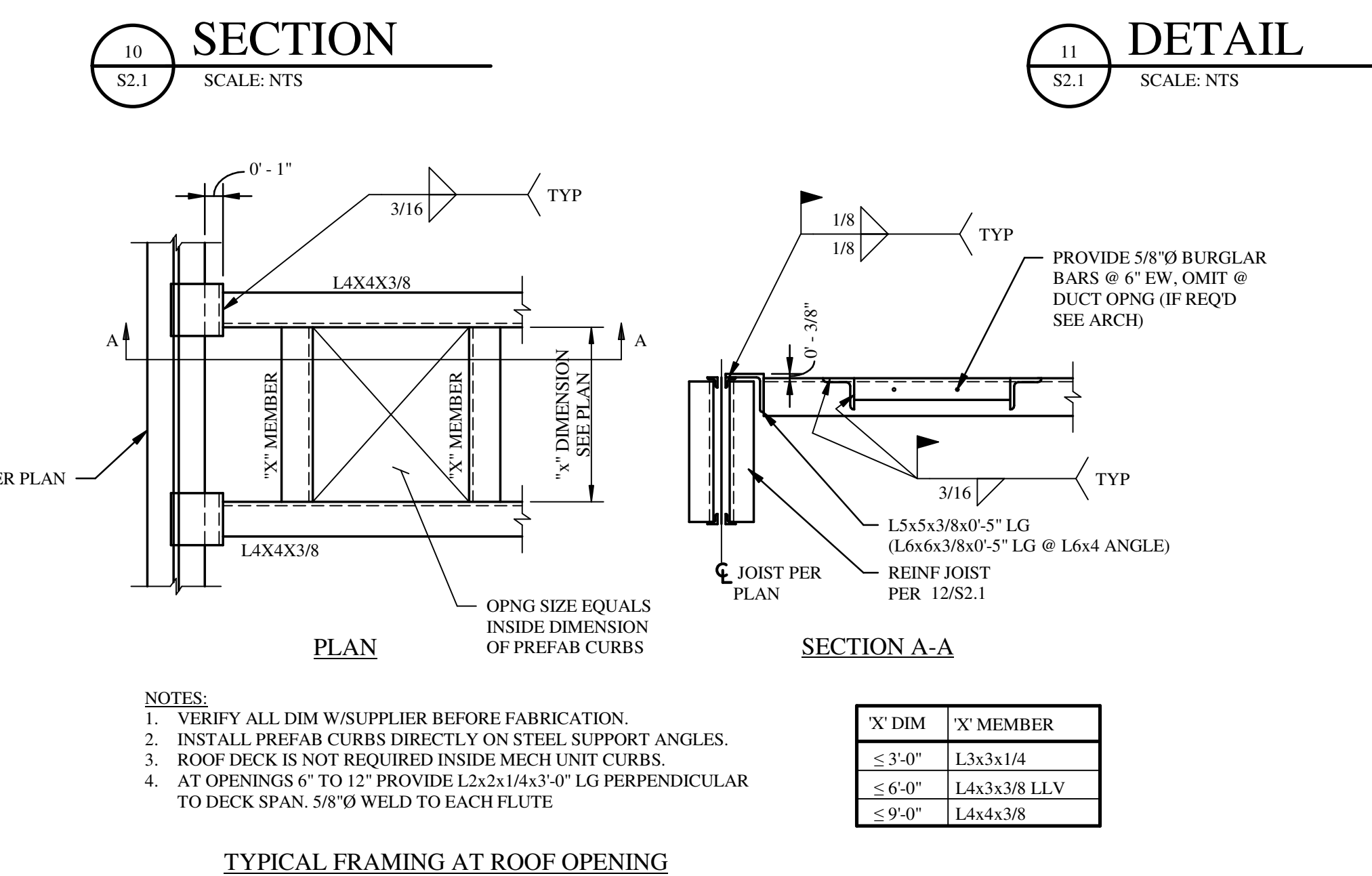

15 DETAIL  
S2.1 SCALE: NTS

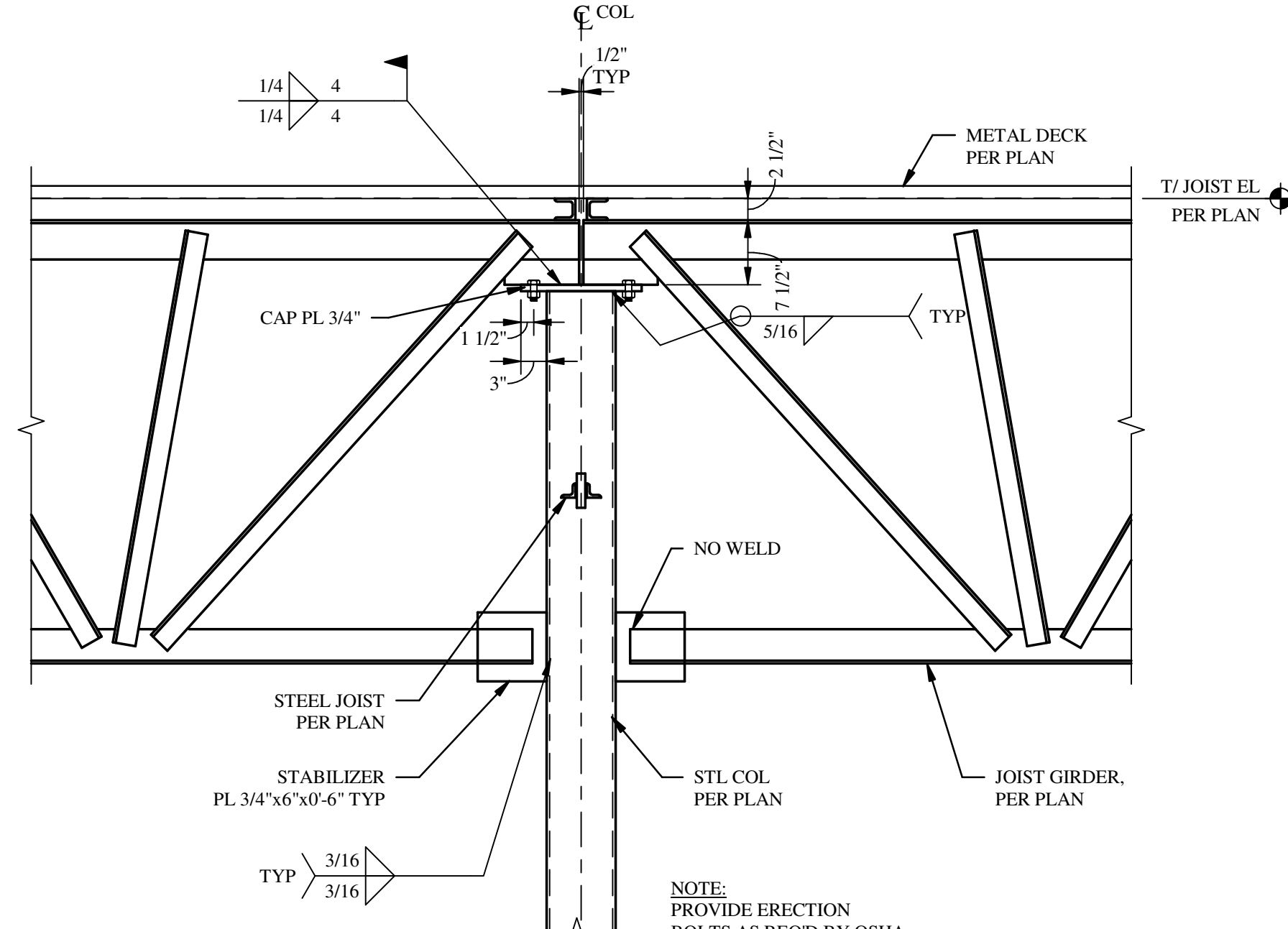

16 DETAIL  
S2.1 SCALE: NTS

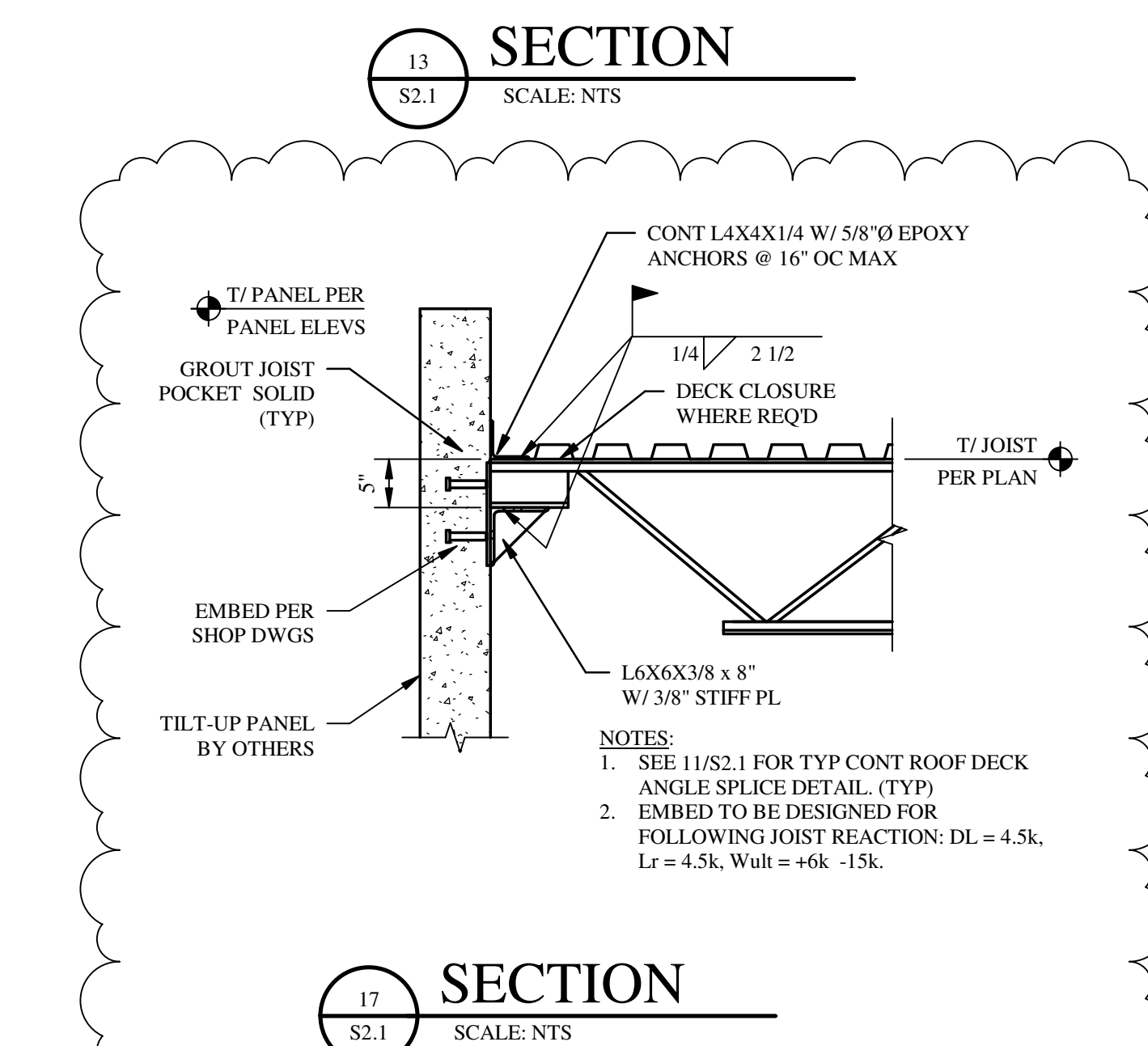

17 SECTION  
S2.1 SCALE: NTS

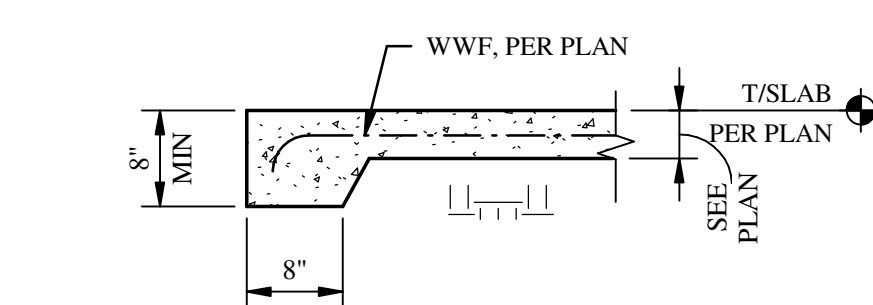

18 TYP "TE" SECTION  
S2.1 SCALE: NTS

THESE DRAWINGS AND PLANS ARE THE PROPERTY OF BGD ARCHITECTS AND ANY REPRODUCTION THEREOF, IN WHOLE OR IN PART, WITHOUT THE EXPRESS WRITTEN PERMISSION OF BGD ARCHITECTS, IS STRICTLY PROHIBITED. BGD ARCHITECTS SHALL BE RESPONSIBLE FOR THE ACCURACY OF THE INFORMATION PROVIDED IN THESE DRAWINGS AND PLANS. THE CONTRACTOR SHALL BE RESPONSIBLE FOR OBTAINING ALL NECESSARY PERMITS AND APPROVALS FROM THE APPROPRIATE AGENCIES. THE CONTRACTOR SHALL BE RESPONSIBLE FOR OBTAINING ALL NECESSARY PERMITS AND APPROVALS FROM THE APPROPRIATE AGENCIES. THE CONTRACTOR SHALL BE RESPONSIBLE FOR OBTAINING ALL NECESSARY PERMITS AND APPROVALS FROM THE APPROPRIATE AGENCIES.

KEY PLAN

SEAL

J. MATTHEW LOWE  
Professional Engineer  
No. 59027  
STATE OF FLORIDA  
05-31-2023

| ISSUE BY | DATE    | DESCRIPTION |
|----------|---------|-------------|
| 1        | 5/19/23 | Revision 1  |

PROJECT INFORMATION BLOCK  
JOB # 220088  
DATE: 5/31/23  
DRAWN BY: MLC  
CHECKED BY: JML

SHEET TITLE

SECTIONS & DETAILS

SHEET NUMBER

S2.1