

SEALS

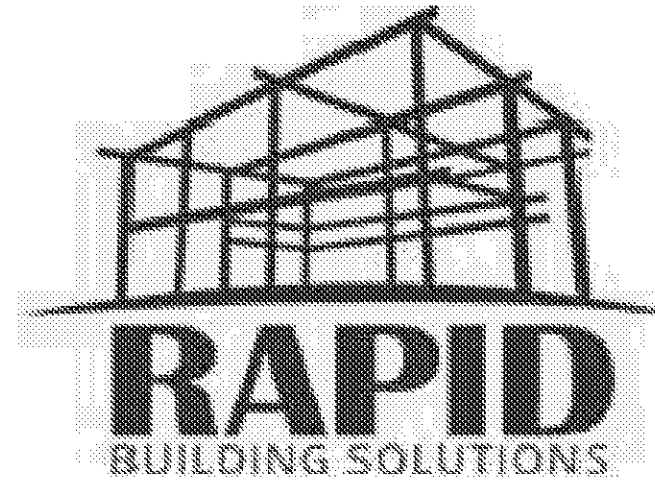
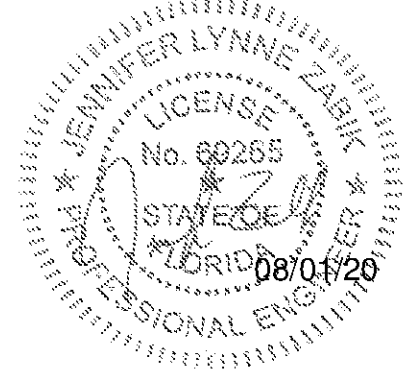

350 E Crown Point Rd
Suite 1080
Winter Garden, FL 34787
Phone: (407) 347-9614

Info@
rapidbuildingsolutions.com

JOB NAME:
Bee Safe
Mariner Village
Stuart, Florida

JOB NUMBER:
294-20-STU-FL

REV	DATE	DESCRIPTION	APP
1	06-09-20	Layout Review	JL
2	06-10-20	Layout Review	JL
3	06-11-20	Layout Review	JL
4	06-12-20	Layout Review	RG
5	06-16-20	Layout Review	RG
0	07-22-20	Review Set	RG
1	07-29-20	Review Set	RG
2	07-30-20	Review Set	RG
3	08-01-20	Review Set	RG

ISSUE DATE: June 09, 2020
DESIGNED BY: RBS DRAWN BY: RBS-JL
CHECKED BY: RBS SUBMITTED BY: JZ

APPROVED FOR PRODUCTION

INITIALS OF GC/OWNER

RBS-RV1F

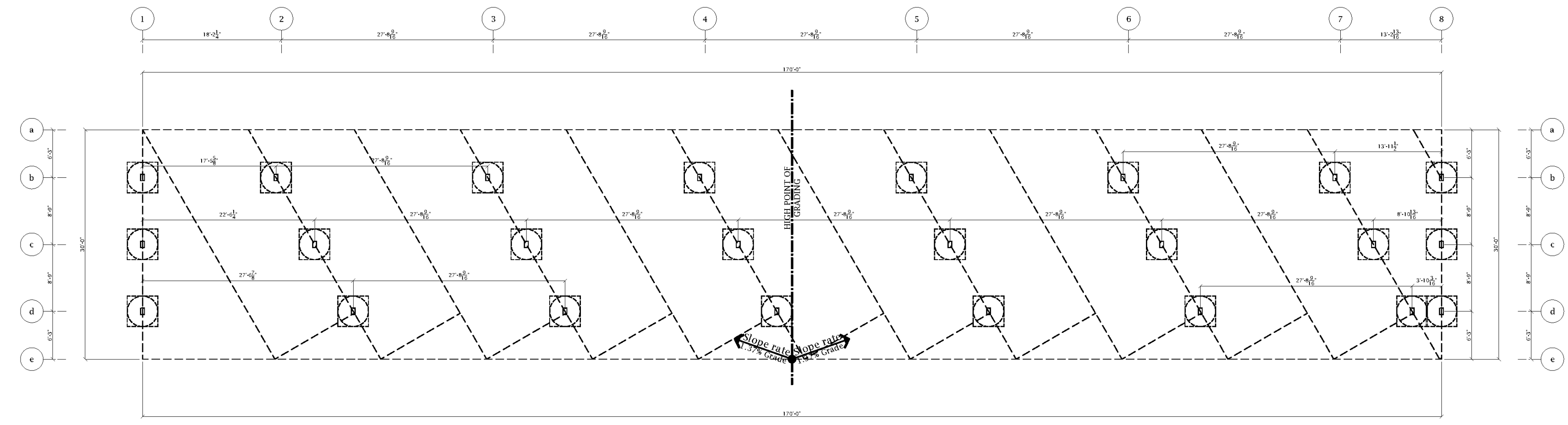

NOTE: NO CONCRETE SLAB
ONLY ON COLUMN FOOTING
72" DEEP x 48" WIDE

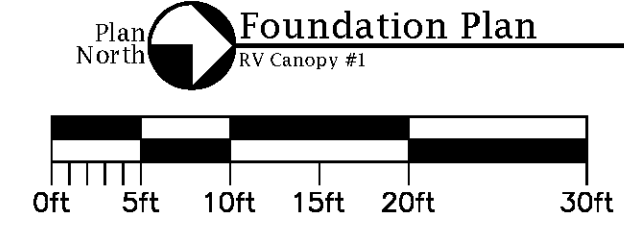

	C1	C2	C3	C4	C5	BC1	BC2	BC3	BC4	TC1	TC2	TC3	TC4	TC5	H1	H2	H3	H4	H5	H6	H7	H8	H9	L1	L2	RC1	Z1	Z2	Z3	BH1	BH2	SH	SP	UP1	UP2	FD	FS1	FS	G1	G2	GC1	GC2	CL1
SHAPE	C	C	C	C	C	U	U	U	U	U	U	U	U	U	C	C	C	C	C	C	C	C	L	L	U	Z	Z	Z	C	C	RRU	RRU	2VL	U	L	C	C	L	L	L			
Web	1 5/8"	4"	4"	4"	6"	4"	4"	6"	6"	4"	4"	4"	6"	6"	6"	6"	8"	8"	8"	12"	12"	12"	3 1/2"	4 1/2"	4"	4"	6"	8"	8"	N/A	VARIES	VARIES	36"	36"	36"	4"	3	4"	6"	4"	6"	6"	
Flg	2 1/2"	2 1/2"	2 1/2"	2 1/2"	2 1/2"	2"	2"	2"	2"	2"	2"	2"	2"	2"	2 1/2"	2 1/2"	2 1/2"	2 1/2"	2 1/2"	2 1/2"	2 1/2"	2 1/2"	3 1/2"	4 1/2"	3"	2 1/2"	2 1/2"	2 1/2"	2 1/2"	N/A	3 3/4"	4 3/4"	N/A	N/A	N/A	2 1/2"	3	2 1/2"	2 1/2"	N/A	N/A	3"	
GA.	18	12	14	16	14	16	14	16	14	16	12	14	16	14	16	12	14	16	12	14	16	12	14	14	3/8	12	16	16	16	18	16	26	29	18	16	16	16	16	16	12	12	12	
USAGE	CHANNEL SECTION	STUDS	STUDS	STUDS	STUDS	STUDS	BOTTOM CHANNEL	BOTTOM CHANNEL	BOTTOM CHANNEL	BOTTOM CHANNEL	TOP CHANNEL	TOP CHANNEL	TOP CHANNEL	TOP CHANNEL	TOP CHANNEL	HEADER	HEADER	HEADER	HEADER	HEADER	HEADER	HEADER	HEADER	LEDGER	POUR STOP	RECEIVER CHANNEL	PURLIN	PURLIN	PURLIN	BOX HEADER	BOX HEADER	STRUCTURAL HEADER	STRUCTURAL PIER	PARTITION PANEL	PARTITION PANEL	FLOOR DECKING	EAVE STRUT	RAKE SUPPORT	GIRT	GIRT	GIRT CLIP	GIRT CLIP	MASONRY CLIP

SEALS

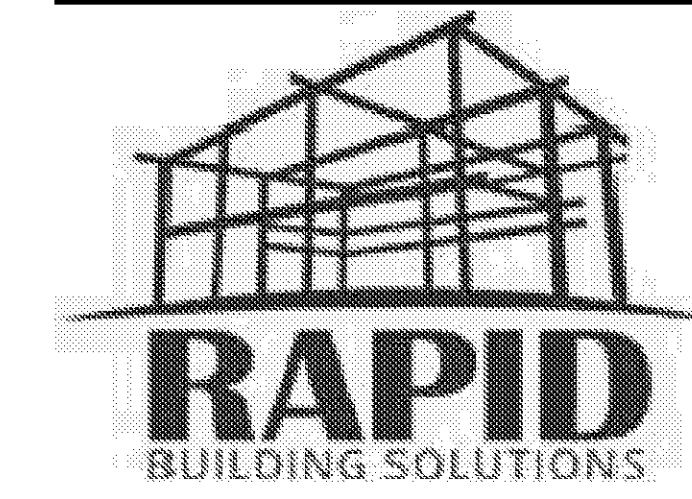
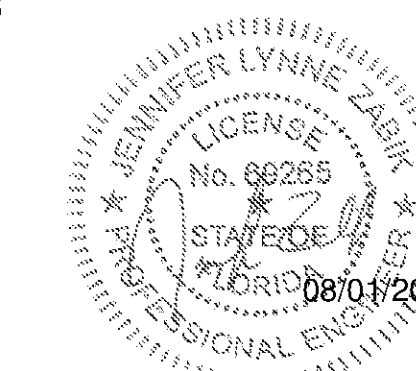

350 E Crown Point Rd
Suite 1080
Winter Garden, FL 34787
Phone: (407) 347-9614

Info@
rapidbuildingsolutions.com

JOB NAME:
Bee Safe
Mariner Village
Stuart, Florida

JOB NUMBER:
294-20-STU-FL

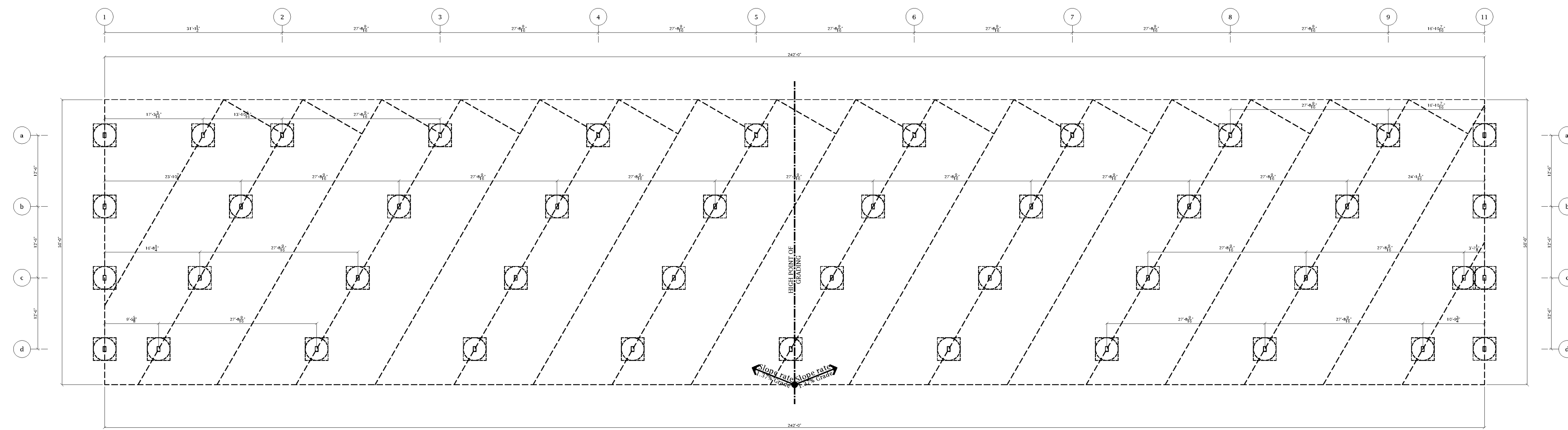

NOTE: NO CONCRETE SLAB
ONLY ON COLUMN FOOTING
72" DEEP X 48" WIDE

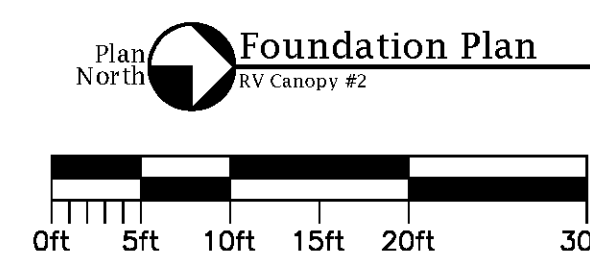

REV	DATE	DESCRIPTION	APP
1	06-09-20	Layout Review	JL
2	06-10-20	Layout Review	JL
3	06-11-20	Layout Review	JL
4	06-12-20	Layout Review	RG
5	06-16-20	Layout Review	RG
0	07-22-20	Review Set	RG
1	07-29-20	Review Set	RG
2	07-30-20	Review Set	RG
3	08-01-20	Review Set	RG

ISSUE DATE: June 09, 2020
DESIGNED BY: RBS DRAWN BY: RBS-JL
CHECKED BY: RBS SUBMITTED BY: JZ

APPROVED FOR PRODUCTION

INITIALS OF GC/OWNER

RBS-RV2F

	C1	C2	C3	C4	C5	BC1	BC2	BC3	BC4	TC1	TC2	TC3	TC4	TC5	H1	H2	H3	H4	H5	H6	H7	H8	H9	L1	L2	RC1	Z1	Z2	Z3	BH1	BH2	SH	SP	UP1	UP2	FD	ES1	ES	G1	G2	GC1	GC2	CL1	
SHAPE	C	C	C	C	C	U	U	U	U	U	U	U	U	U	C	C	C	C	C	C	C	C	L	L	U	Z	Z	Z	C	C	RRU	RRU	2VL	U	L	C	C	L	L	L				
Web	1 5/8"	4"	4"	4"	6"	4"	4"	6"	6"	4"	4"	4"	6"	6"	6"	6"	8"	8"	8"	12"	12"	12"	3 1/2"	4 1/2"	4"	4"	6"	8"	8"	N/A	VARIES	VARIES	36"	36"	36"	4"	3	4"	6"	4"	6"	6"		
Flg	2 1/2"	2 1/2"	2 1/2"	2 1/2"	2 1/2"	2"	2"	2"	2"	2"	2"	2"	2"	2"	2 1/2"	2 1/2"	2 1/2"	2 1/2"	2 1/2"	2 1/2"	2 1/2"	2 1/2"	3 1/2"	4 1/2"	3"	2 1/2"	2 1/2"	2 1/2"	N/A	3 3/4"	4 3/4"	N/A	N/A	N/A	2 1/2"	3	2 1/2"	2 1/2"	N/A	N/A	3"			
GA.	18	12	14	16	14	16	14	16	14	16	12	14	16	14	16	12	14	16	12	14	16	12	14	14	3/8	12	16	16	18	16	26	29	18	16	16	16	16	16	12	12	12			
USAGE	CHANNEL SECTION	STUDS	STUDS	STUDS	STUDS	STUDS	BOTTOM CHANNEL	BOTTOM CHANNEL	BOTTOM CHANNEL	BOTTOM CHANNEL	TOP CHANNEL	TOP CHANNEL	TOP CHANNEL	TOP CHANNEL	TOP CHANNEL	HEADER	HEADER	HEADER	HEADER	HEADER	HEADER	HEADER	HEADER	HEADER	LEDGER	POUR STOP	RECEIVER CHANNEL	PURLIN	PURLIN	PURLIN	BOX HEADER	BOX HEADER	STRUCTURAL HEADER	STRUCTURAL PIER	PARTITION PANEL	PARTITION PANEL	FLOOR DECKING	EAVE STRUT	RAKE SUPPORT	GIRT	GIRT	GIRT CLIP	GIRT CLIP	MASONRY CLIP

SEALS

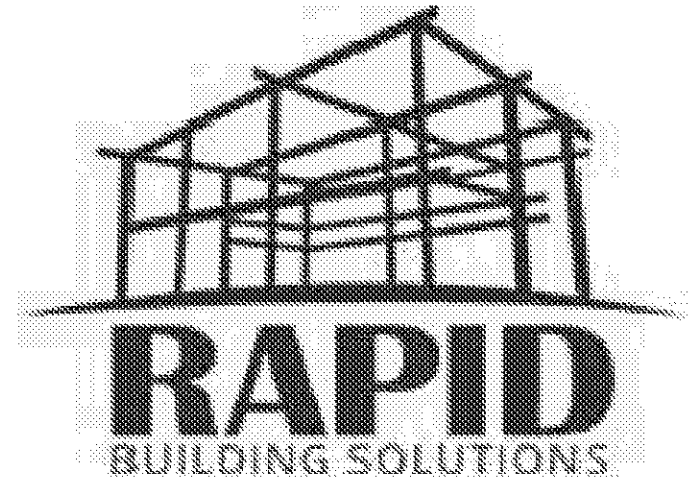
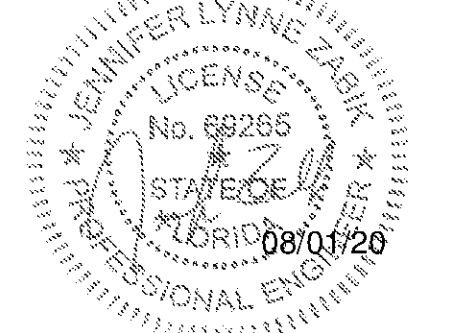

350 E Crown Point Rd
Suite 1080
Winter Garden, FL 34787
Phone: (407) 347-9614

Info@
rapidbuildingsolutions.com

JOB NAME:
Bee Safe
Mariner Village
Stuart, Florida

JOB NUMBER:
294-20-STU-FL

REV	DATE	DESCRIPTION	APP
1	06-09-20	Layout Review	JL
2	06-10-20	Layout Review	JL
3	06-11-20	Layout Review	JL
4	06-12-20	Layout Review	RG
5	06-16-20	Layout Review	RG
0	07-22-20	Review Set	RG
1	07-29-20	Review Set	RG
2	07-30-20	Review Set	RG
3	08-01-20	Review Set	RG

ISSUE DATE: June 09, 2020
DESIGNED BY: RBS DRAWN BY: RBS-JL
CHECKED BY: RBS SUBMITTED BY: JZ

APPROVED FOR PRODUCTION

INITIALS OF GC/OWNER

RBS-RV1-1.1

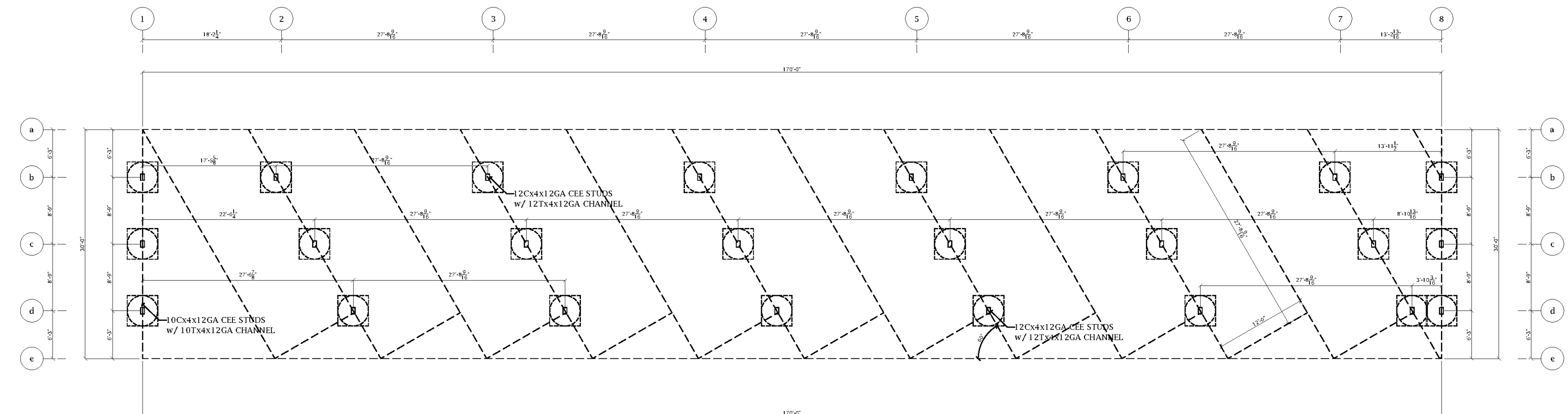

Plan North
RV Canopy #1
Column Layout Plan

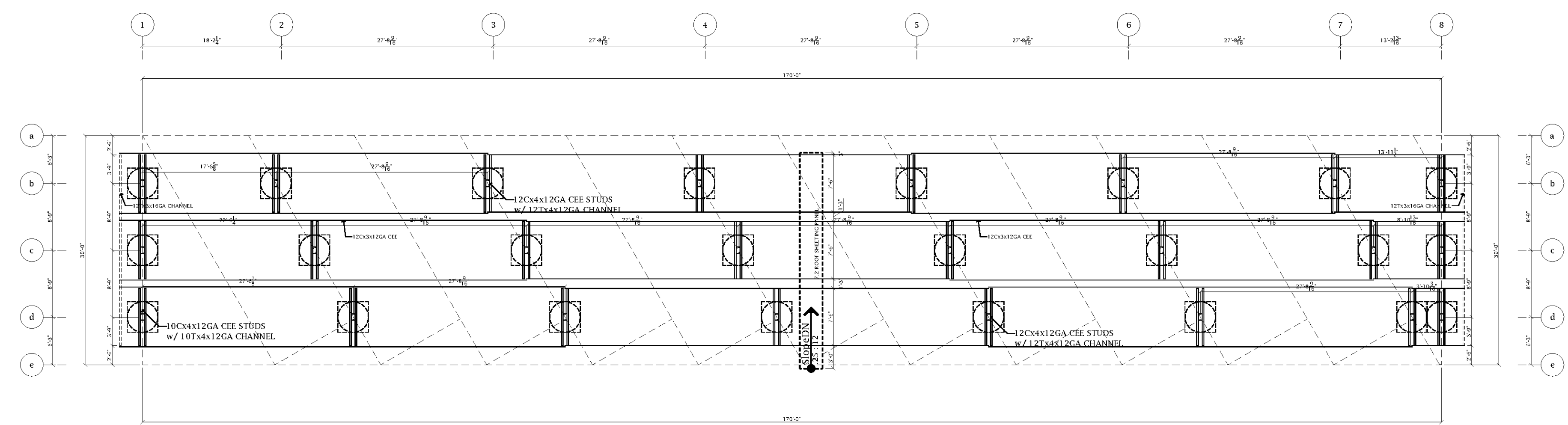

Plan North
RV Canopy #1
Roof Framing Plan

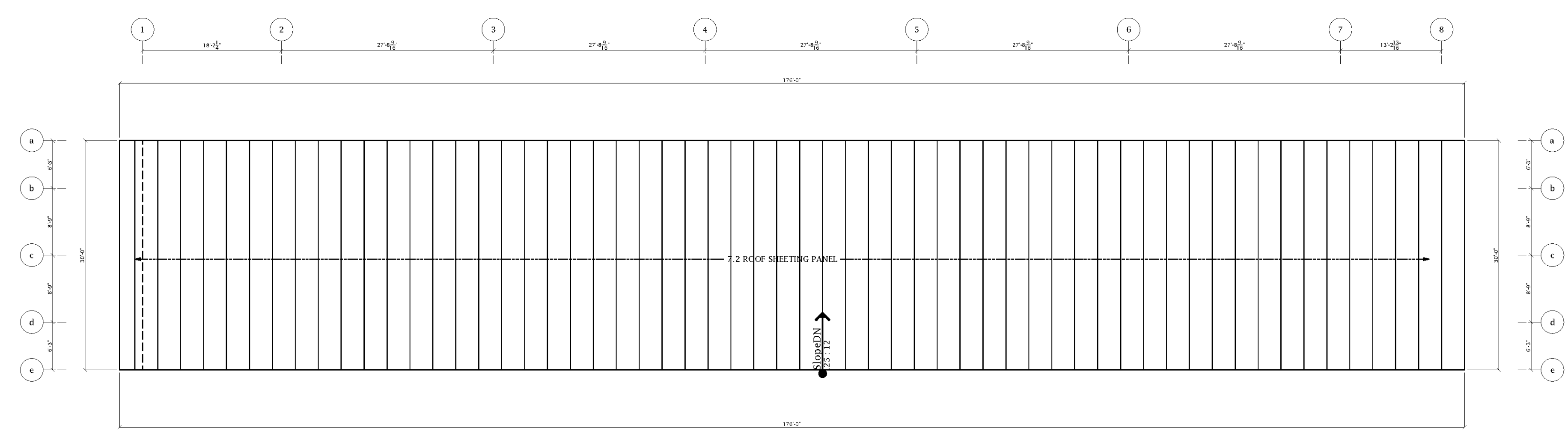

Plan North
RV Canopy #1
Roof Sheeting Plan

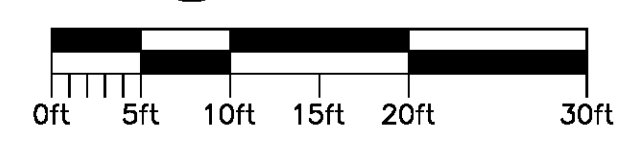

SEALS

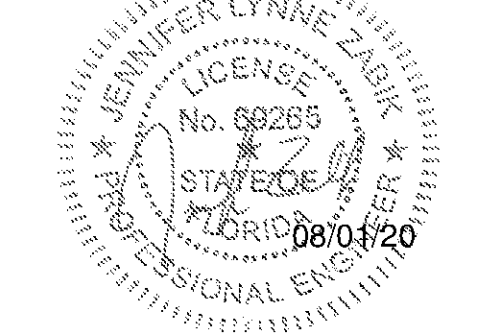

350 E Crown Point Rd
Suite 1080
Winter Garden, FL 34787
Phone: (407) 347-9614

Info@
rapidbuildingsolutions.com

JOB NAME:
Bee Safe
Mariner Village
Stuart, Florida

JOB NUMBER:
294-20-STU-FL

REV	DATE	DESCRIPTION	APP
1	06-09-20	Layout Review	JL
2	06-10-20	Layout Review	JL
3	06-11-20	Layout Review	JL
4	06-12-20	Layout Review	RG
5	06-16-20	Layout Review	RG
0	07-22-20	Review Set	RG
1	07-29-20	Review Set	RG
2	07-30-20	Review Set	RG
3	08-01-20	Review Set	RG

ISSUE DATE: June 09, 2020
DESIGNED BY: RBS DRAWN BY: RBS-JL
CHECKED BY: RBS SUBMITTED BY: JZ

APPROVED FOR PRODUCTION

INITIALS OF GC/OWNER

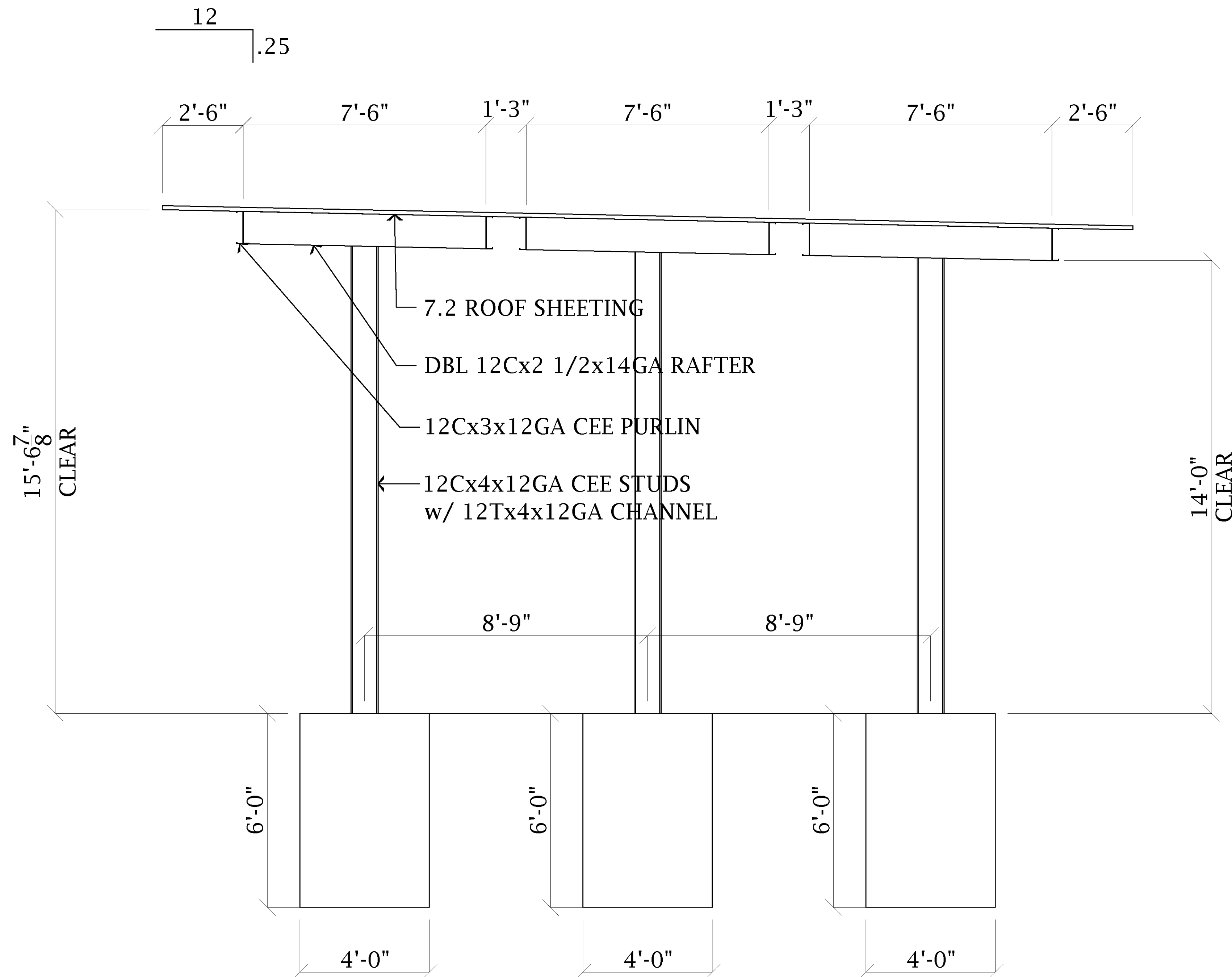
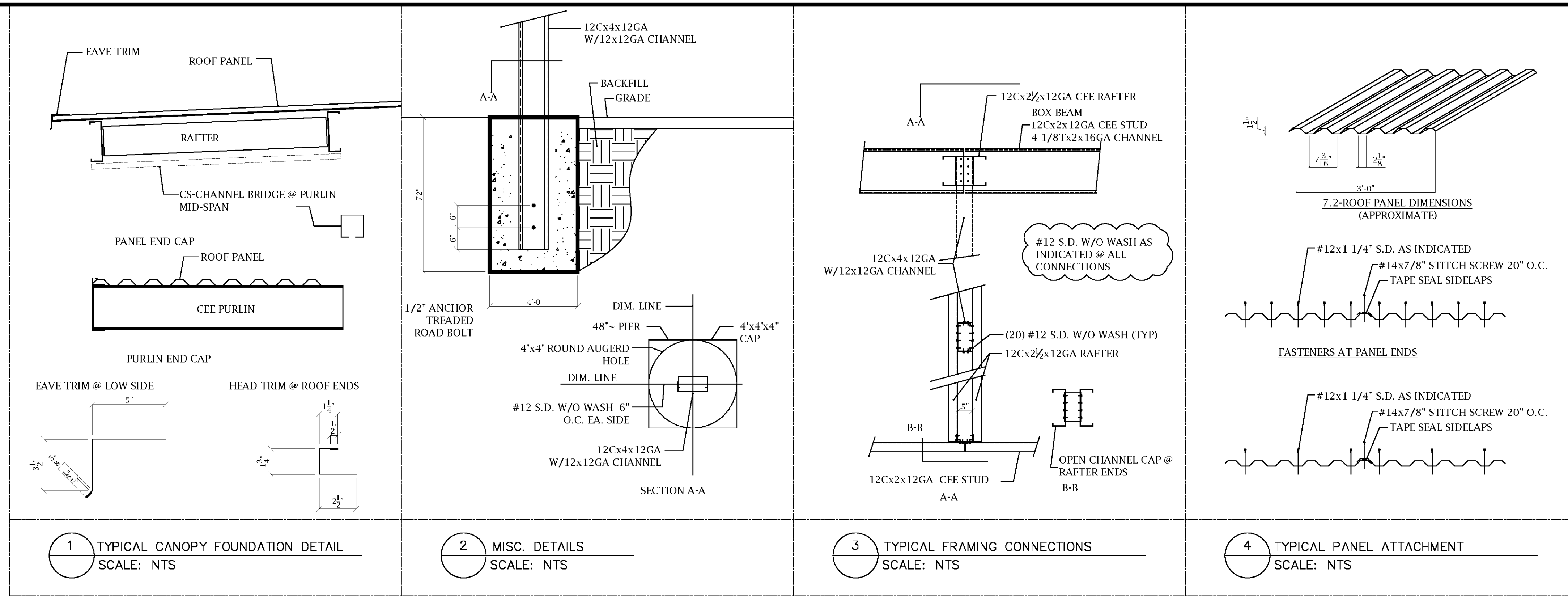

SEALS

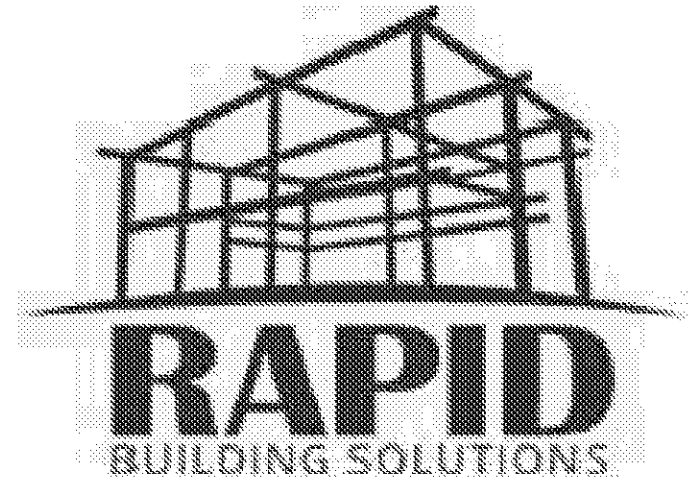
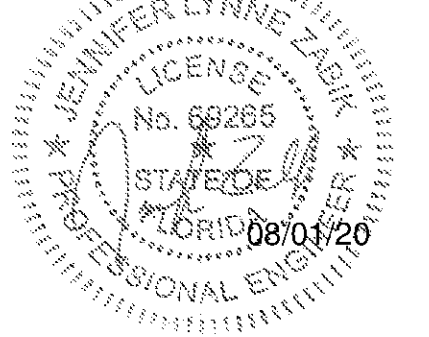

350 E Crown Point Rd
Suite 1080
Winter Garden, FL 34787
Phone: (407) 347-9614

Info@
rapidbuildingsolutions.com

JOB NAME:

Bee Safe
Mariner Village
Stuart, Florida

JOB NUMBER:
294-20-STU-FL

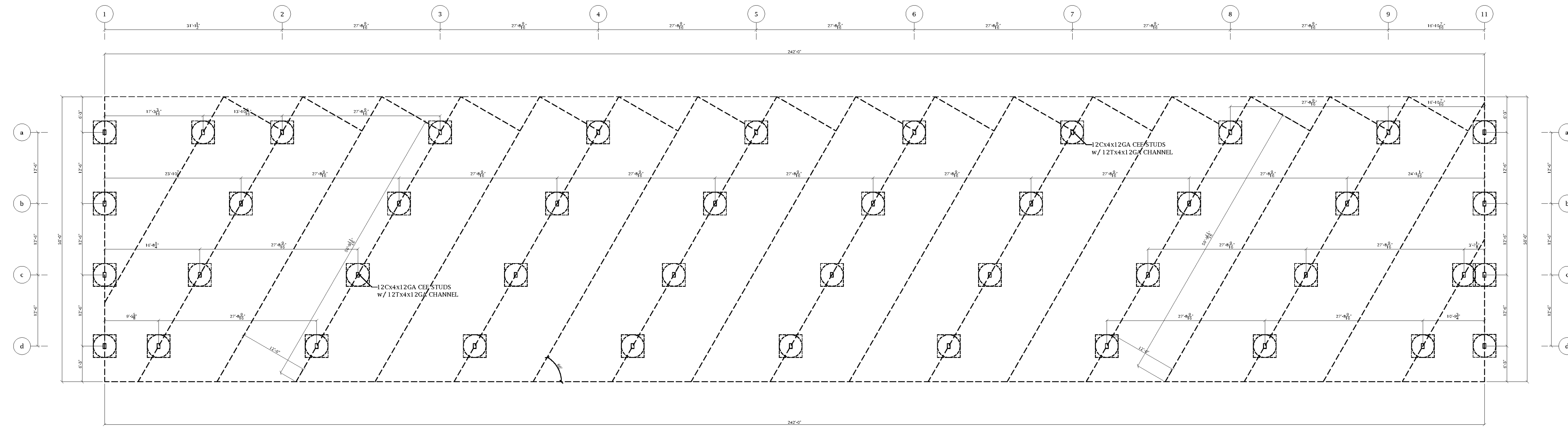

Plan North
Column Layout Plan
RV Canopy #2
0ft 5ft 10ft 15ft 20ft 30ft

REV	DATE	DESCRIPTION	APP
1	06-09-20	Layout Review	JL
2	06-10-20	Layout Review	JL
3	06-11-20	Layout Review	JL
4	06-12-20	Layout Review	RG
5	06-16-20	Layout Review	RG
0	07-22-20	Review Set	RG
1	07-29-20	Review Set	RG
2	07-30-20	Review Set	RG
3	08-01-20	Review Set	RG

ISSUE DATE: June 09, 2020
DESIGNED BY: RBS DRAWN BY: RBS/JL
CHECKED BY: RBS SUBMITTED BY: JZ

APPROVED FOR PRODUCTION

INITIALS OF GC/OWNER

SEALS

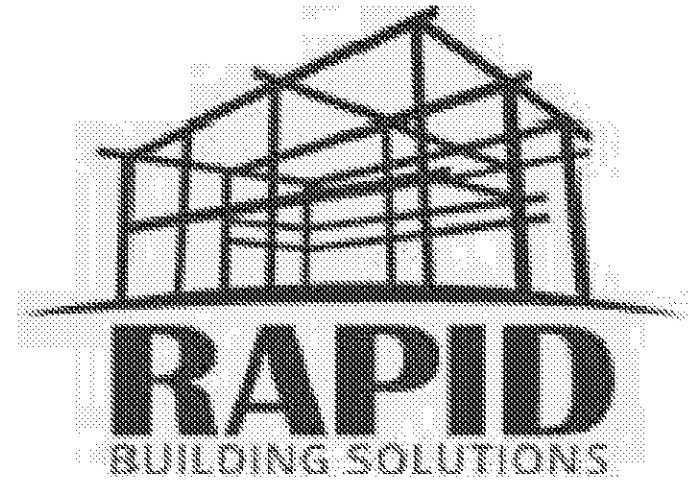
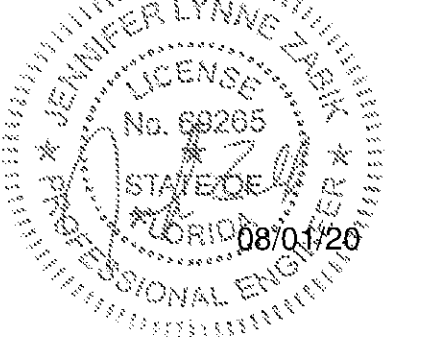

350 E Crown Point Rd
Suite 1080
Winter Garden, FL 34787
Phone: (407) 347-9614

Info@
rapidbuildingsolutions.com

JOB NAME:
Bee Safe
Mariner Village
Stuart, Florida

JOB NUMBER:
294-20-STU-FL

REV	DATE	DESCRIPTION	APP
1	06-09-20	Layout Review	JL
2	06-10-20	Layout Review	JL
3	06-11-20	Layout Review	JL
4	06-12-20	Layout Review	RG
5	06-16-20	Layout Review	RG
0	07-22-20	Review Set	RG
1	07-29-20	Review Set	RG
2	07-30-20	Review Set	RG
3	08-01-20	Review Set	RG

ISSUE DATE: June 09, 2020
DESIGNED BY: RBS DRAWN BY: RBS-JL
CHECKED BY: RBS SUBMITTED BY: JZ

APPROVED FOR PRODUCTION

INITIALS OF GC/OWNER

RBS-RV2-1.2

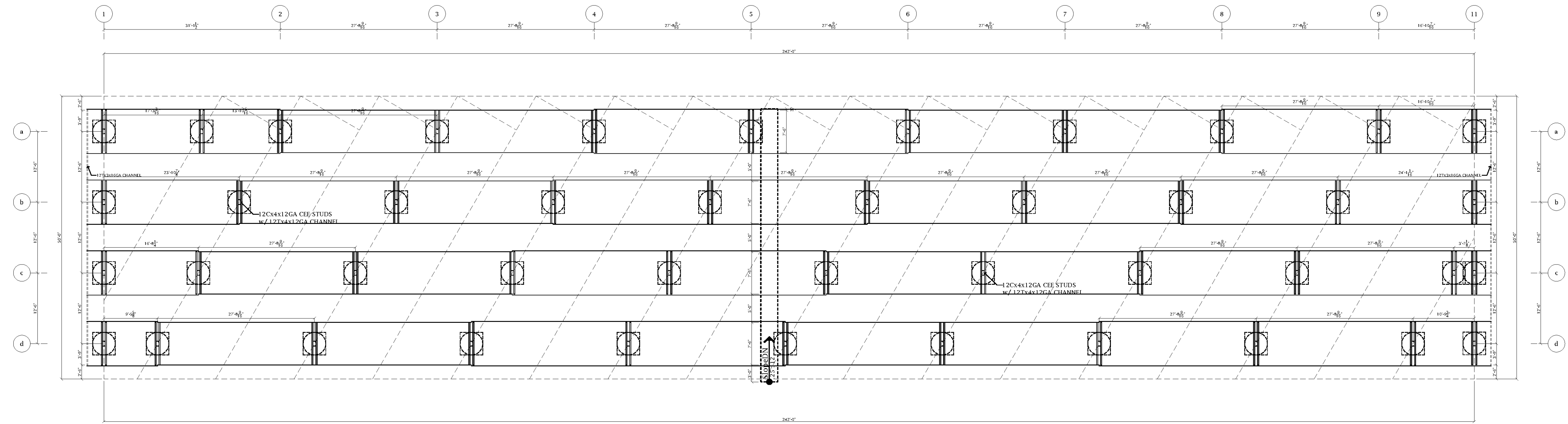

NOTE: COLUMNS MAY NEED TO BE LONGER DUE TO GRADING SLOPE

Plan North
Roof Framing Plan
RV Canopy #2

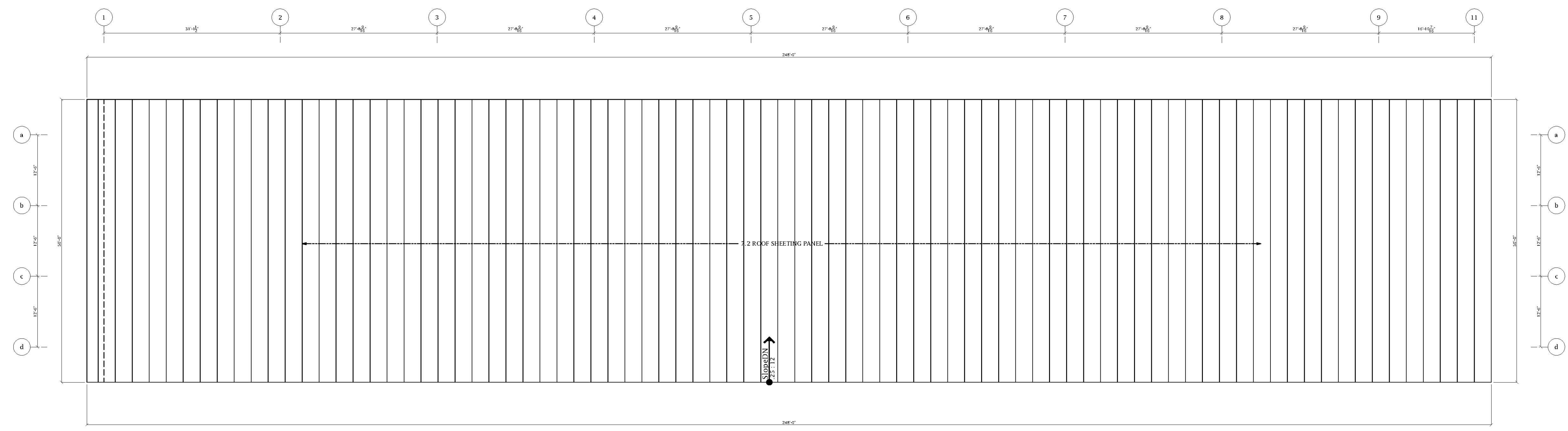
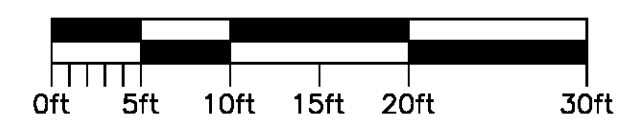

Plan North
Roof Sheeting Plan
RV Canopy #2

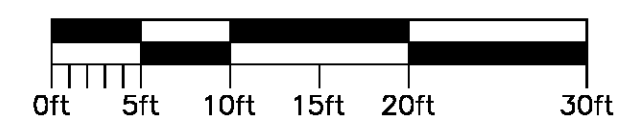

SEALS

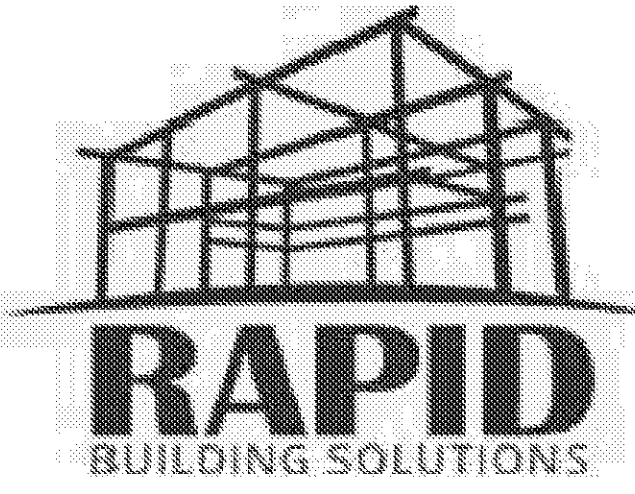

350 E Crown Point Rd
Suite 1080
Winter Garden, FL 34787
Phone: (407) 347-9614

Info@
rapidbuildingsolutions.com

JOB NAME:
Bee Safe
Mariner Village
Stuart, Florida

JOB NUMBER:
294-20-STU-FL

REV	DATE	DESCRIPTION	APP
1	06-09-20	Layout Review	JL
2	06-10-20	Layout Review	JL
3	06-11-20	Layout Review	JL
4	06-12-20	Layout Review	RG
5	06-16-20	Layout Review	RG
0	07-22-20	Review Set	RG
1	07-29-20	Review Set	RG
2	07-30-20	Review Set	RG
3	08-01-20	Review Set	RG

ISSUE DATE: June 09, 2020
DESIGNED BY: RBS DRAWN BY: RBS-JL
CHECKED BY: RBS SUBMITTED BY: JZ

APPROVED FOR PRODUCTION

INITIALS OF GC/OWNER

RBS-RV2-2.1

